



ROMÂNIA
JUDEȚUL CONSTANȚA
CONSILIUL JUDEȚEAN

HOTĂRÂRE

**privind modificarea Organigramei și Statului de funcții ale
Spitalul Clinic Județean de Urgență „Sfântul Apostol Andrei” Constanța**

**Consiliul Județean Constanța, întrunit în ședința ordinară din data de 30.03.2026,
având în vedere:**

Proiectul de hotărâre nr. 67/27.03.2026 și Referatul de aprobare nr. 10008/27.03.2026 al Președintelui Consiliului Județean Constanța, în calitatea sa de inițiator.

Adresa Spitalului Clinic Județean de Urgență „Sfântul Apostol Andrei” Constanța nr. 20709/26.03.2026 înregistrată la Consiliul Județean Constanța cu nr. 9997/27.03.2026; Nota de fundamentare nr. 20707/26.03.2026;

Hotărârea Consiliului Județean Constanța nr. 288/27.10.2025;

Raportul de specialitate nr. 10010 /27.03.2026 al Direcției Generale Economico-Financiare, Serviciul Resurse Umane, Salarizare;

Avizele cu caracter consultativ ale comisiilor de specialitate ale Consiliului Județean: Juridică, Administrație și Ordine Publică și Sănătate și Protecție Socială;

Prevederile art. 173 alin. (1) lit. a), alin. (2) lit. c) coroborate cu cele ale alin. (5) lit. c), art. 139 alin.(3), art. 182 alin.(1), art. 240 din Ordonanța de Urgență a Guvernului nr. 57/2019 privind Codul administrate, cu modificările și completările ulterioare;

Prevederile art. 15 lit. b) și c) din Hotărârea de Guvern nr. 56/2009 pentru aprobarea Normelor metodologice de aplicare a Ordonanței de urgență a Guvernului nr. 162/2008 privind transferul ansamblului de atribuții și competențe exercitate de Ministerul Sănătății către autoritățile administrației publice locale;

Prevederile art. 5 alin. (1) și (2) din Anexa la HG nr. 831 din 27 iunie 2022 pentru aprobarea Normelor metodologice de aplicare a Legii nr. 52/2003 privind transparența decizională în administrația publică;

Prevederile art. 80 și art. 81 alin.(1) din Legea nr. 24/2000 (**republicată) privind normele de tehnică legislativă pentru elaborarea actelor normative, cu modificările și completările ulterioare;

În temeiul dispozițiilor art. 196 alin. (1) lit.a) din O.U.G. nr. 57/2019 privind Codul administrativ, cu modificările și completările ulterioare,

HOTĂRĂȘTE:

Art.1 Aprobarea modificării Organigramei și Statului de funcții pentru Spitalul Clinic Județean de Urgență „Sfântul Apostol Andrei” Constanța, conform Anexelor nr. 1 și nr. 2, care fac parte integrantă din prezentul act administrativ;

Art. 2 Secretarul General al Județului, prin grija Serviciului Acte Administrative și Arhivă va comunica prezenta hotărâre Prefectului Județului Constanța, în vederea exercitării controlului de legalitate, Direcției Generale Economico-Financiare, Serviciul Resurse Umane, Salarizare , Spitalului Clinic Județean de Urgență „Sfântul Apostol Andrei” Constanța, precum și Compartimentului Informatică în vederea publicării în Monitorul Oficial Local.

Președinte,

Florin MITROI

Contrasemnează
Secretar General al Județului,

Nesrin GEAFAR

Constanța 30 martie 2026

Nr. 64

Prezenta hotărâre a fost adoptată cu un număr de 31 voturi pentru, - voturi împotriva și - voturi abțineri din totalul de 31 consilieri prezenți.

PROCEDURI OBLIGATORII ULTERIOARE ADOPTĂRII HOTĂRÂRII CONSILIULUI JUDEȚEAN NR.64/ 2026¹

Nr. crt.	Operațiuni efectuate	Data ZZ/LL/AN	Semnătura persoanei responsabile să efectueze procedura
0	1	2	3
1	Adoptarea hotărârii s-a făcut cu majoritate ² <ul style="list-style-type: none"> • simpla • absolută • calificată 	30.03.2026	
2	Comunicarea către prefectul județului	30.03.2026	
3	Aducerea la cunoștința publică prin publicarea în Monitorul Oficial Local	30.03.2026	
4	Comunicarea, numai în cazul celei cu caracter individual/...../.....	
5	Hotărârea devine obligatorie sau produce efecte juridice, după caz/...../.....	

Extrase din Ordonanța de Urgență nr.57 din 2019 privind Codul Administrativ, cu modificările și completările ulterioare:

- 1) art. 182 alin. (1) În exercitarea atribuțiilor ce îi revin, consiliul județean adoptă hotărâri cu majoritate calificată, absolută sau simplă, după caz.
 - 2) art 197 alin.(1) Secretarul general al județului comunică hotărârile Consiliului Județean prefectului în cel mult 10 zile lucrătoare de la data adoptării.
 - 3) art 197 alin.(4) Hotărârile Consiliului Județean se aduc la cunoștința publică și se comunică, în condițiile legii, prin grija secretarului general al județului.
 - 4) art. 199 alin.(1) Comunicarea hotărârilor cu caracter individual către persoanele cărora li se adresează se face în cel mult 5 zile de la data comunicării oficiale către prefect
 - 5) art. 199 (2) Hotărârile cu caracter individual produc efecte juridice de la data comunicării către persoanele cărora li se adresează.
- art. 198 alin.(1) Hotărârile cu caracter normativ devin obligatorii de la data aducerii lor la cunoștință publică.

1 Se completează cu numărul și anul hotărârii consiliului județean

2 Se bifează tipul de majoritate cu care s-a adoptat hotărârea consiliului județean

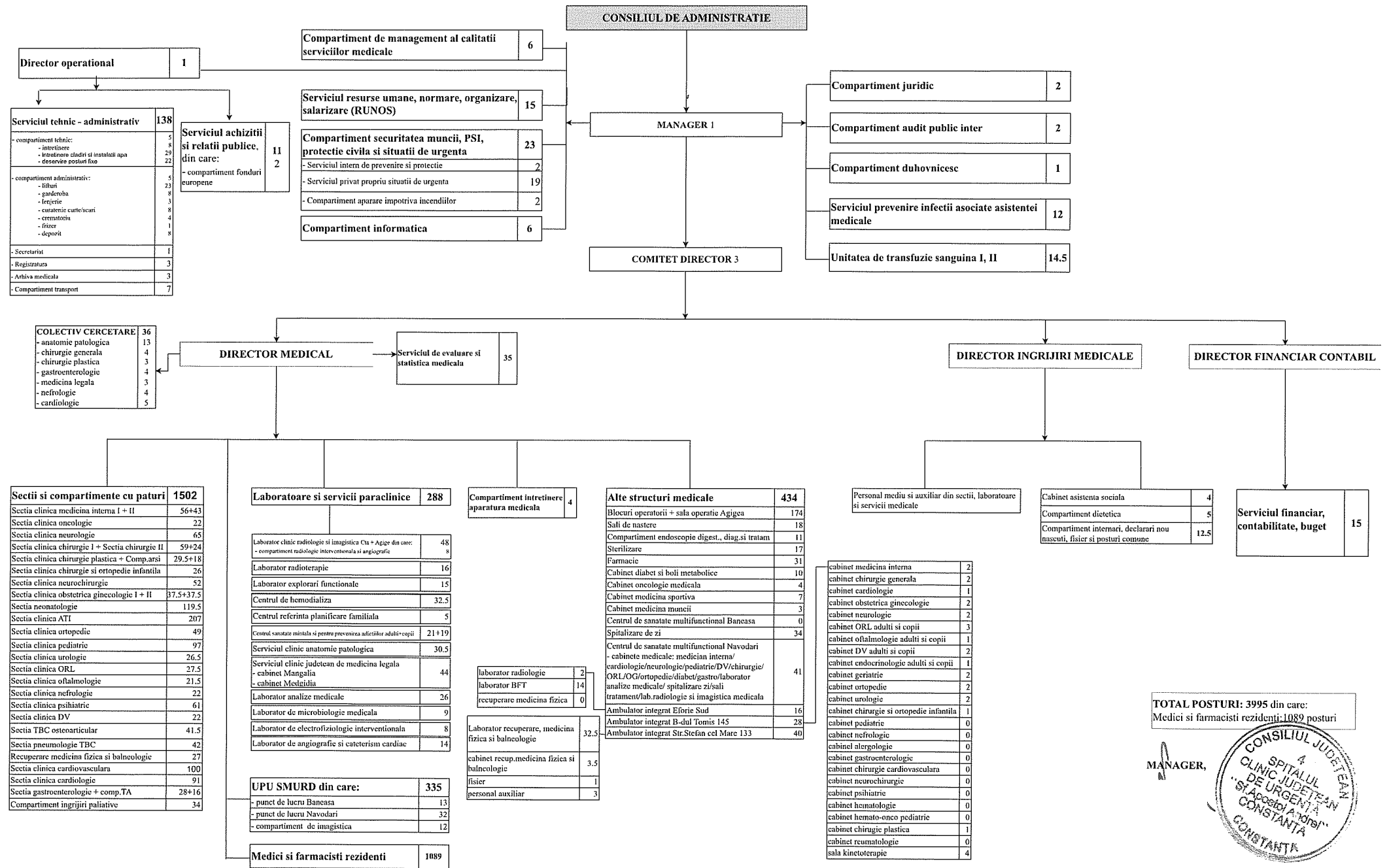

TOTAL POSTURI: 3995 din care:
Medici si farmacisti rezidenti: 1089 posturi



STAT DE FUNCTII

valabil pe anul ____

Anexa nr. 2 la _____ CJC nr. 64 / 30.03.2024

	Funcție (FuncțieConducere)	Specialitate	Studii	Cuquantum Post
Clasificare Bugetara: CASA DE ASIGURARI		Nr Posturi: 2439.0		
Centru Cost: (201) CONDUCERE		Nr Posturi: 4.0		
	LocMunca: (20101) Conducere	Nr Posturi: 4.0		
1	MANAGER (MANAGER)	Jurist	S	1.0
2	DIRECTOR MEDICAL (DIRECTOR MEDICAL)	Ortopedie si traumatologie	S	1.0
3	DIRECTOR FINANCIAR-CONTABIL (DIRECTOR FINANCIAR-CONTABIL)	Economist	S	1.0
4	Director de ingrijiri (DIRECTOR DE INGRIJIRI)	Asistent medical generalist	S	1.0
Centru Cost: (106) AMBULATOR INTEGRAT - MEDICI		Nr Posturi: 3.0		
	LocMunca: (10602) Ambulator integrat - Interne	Nr Posturi: 1.0		
1	Medic primar	Medicina interna	S	1.0
	LocMunca: (10612) Ambulator integrat - Neurologie	Nr Posturi: 1.0		
1	Medic primar	Neurologie	S	1.0
	LocMunca: (10614) Ambulator integrat - Geriatrie	Nr Posturi: 1.0		
1	Medic primar	Geriatrie si gerontologie	S	1.0
Centru Cost: (107) AMBULATOR INTEGRAT		Nr Posturi: 21.0		
	LocMunca: (10701) Ambulator integrat - Cardiologie	Nr Posturi: 1.0		
1	Asistent medical principal	Asistent medical generalist	PL	1.0
	LocMunca: (10702) Ambulator integrat - Interne	Nr Posturi: 1.0		
1	Asistent medical principal	Asistent medical generalist	PL	1.0
	LocMunca: (10703) Ambulator integrat - Endocrinologie	Nr Posturi: 1.0		
1	Asistent medical principal	Asistent medical generalist	PL	1.0
	LocMunca: (10704) Ambulator integrat - Neurologie	Nr Posturi: 1.0		
1	Asistent medical principal	Asistent medical generalist	PL	1.0
	LocMunca: (10705) Ambulator integrat - Chirurgie	Nr Posturi: 2.0		
1	Asistent medical principal	Asistent medical generalist	PL	1.0
2	Asistent medical principal	Asistent medical generalist	S	1.0
	LocMunca: (10706) Ambulator integrat - Ortopedie	Nr Posturi: 2.0		
1	Asistent medical principal (ASISTENT MEDICAL COORDONATOR)	Asistent medical generalist	PL	1.0
2	Asistent medical	Asistent medical generalist	PL	1.0

STAT DE FUNCTII

	Funcție (FuncțieConducere)	Specialitate	Studii	Quantum Post
	LocMunca: (10707) Ambulator integrat - Urologie	Nr Posturi: 2.0		
1	Asistent medical principal	Asistent medical generalist	PL	1.0
2	Asistent medical	Asistent medical generalist	PL	1.0
	LocMunca: (10708) Ambulator integrat - Obstetrica ginecologie	Nr Posturi: 2.0		
1	Asistent medical principal	Asistent medical generalist	PL	1.0
2	Asistent medical principal	Asistent medical generalist	PL	1.0
	LocMunca: (10711) Ambulator integrat - Oftalmologie	Nr Posturi: 1.0		
1	Asistent medical principal	Asistent medical generalist	PL	1.0
	LocMunca: (10714) Ambulator integrat - Geriatrie	Nr Posturi: 1.0		
1	Asistent medical	Asistent medical generalist	PL	1.0
	LocMunca: (10721) Ambulator integrat - Chirurgie si ortopedie infantila	Nr Posturi: 1.0		
1	Asistent medical	Asistent medical generalist	PL	1.0
	LocMunca: (10723) Ambulator integrat - O.R.L.	Nr Posturi: 2.0		
1	Asistent medical principal	Asistent medical de pediatrie	PL	1.0
2	Asistent medical principal	Asistent medical generalist	PL	1.0
	LocMunca: (10725) Ambulator integrat - D.V	Nr Posturi: 2.0		
1	Asistent medical	Asistent medical generalist	PL	1.0
2	Asistent medical	Asistent medical generalist	PL	1.0
	LocMunca: (10726) Ambulator integrat - Chirurgie plastica	Nr Posturi: 1.0		
1	Asistent medical principal	Asistent medical generalist	PL	1.0
	LocMunca: (10729) Ambulator integrat - Neurochirurgie	Nr Posturi: 1.0		
1	Asistent medical	Asistent medical generalist	PL	1.0
	Centru Cost: (108) AMBULATOR INTEGRAT Eforie Sud	Nr Posturi: 16.0		
	LocMunca: (10801) Laborator recuperare, medicina fizica si balneologie Eforie Sud	Nr Posturi: 14.0		
1	Fiziokinetoterapeut specialist (COORDONATORI)	Fiziokinetoterapeut	S	1.0
2	Fiziokinetoterapeut	Fiziokinetoterapeut	S	1.0
3	Fiziokinetoterapeut	Fiziokinetoterapeut	S	1.0
4	Asistent medical principal	Asistent medical de balneofizioterapie	SSD	1.0
5	Asistent medical principal	Asistent medical de balneofizioterapie	SSD	1.0
6	Asistent medical principal	Asistent medical de balneofizioterapie	PL	1.0
7	Asistent medical principal	Asistent medical de balneofizioterapie	PL	1.0

STAT DE FUNCTII

	Funcție (FuncțieConducere)	Specialitate	Studii	Cuatum Post
8	Asistent medical principal	Asistent medical de balneofizioterapie	PL	1.0
9	Asistent medical principal	Asistent medical de balneofizioterapie	PL	1.0
10	Asistent medical principal	Asistent medical de balneofizioterapie	PL	1.0
11	Asistent medical principal	Asistent medical de balneofizioterapie	PL	1.0
12	Asistent medical	Asistent medical de balneofizioterapie	PL	1.0
13	Asistent medical	Asistent medical de balneofizioterapie	PL	1.0
14	Baies	Personal auxiliar	G	1.0

LocMunca: (10802) Laborator radiologie si
imagistica medicala Eforie Sud

Nr Posturi: 2.0

1	Asistent medical	Asistent medical de radiologie	S	1.0
2	Asistent medical	Asistent medical de radiologie	PL	1.0

Centru Cost: (109) AMBULATOR INTEGRAT - str.Stefan cel Mare nr.133**Nr Posturi: 44.0**LocMunca: (10901) Laborator de recuperare,
medicina fizica si balneologie - str.Stefan cel Mare
nr.133

Nr Posturi: 41.0

1	Medic sef laborator (MEDIC SEF LABORATOR)	Recuperare, medicina fizica si balneologie	S	1.0
2	Asistent medical principal (ASISTENT MEDICAL SEF)	Asistent medical de balneofizioterapie	PL	1.0
3	Medic primar	Recuperare, medicina fizica si balneologie	S	1.0
4	Medic primar	Recuperare, medicina fizica si balneologie	S	1.0
5	Medic specialist	Medicina fizica si de reabilitare	S	0.5
6	Medic specialist	Medicina fizica si de reabilitare	S	0.5
7	Fiziokinetoterapeut specialist	Fiziokinetoterapeut	S	1.0
8	Fiziokinetoterapeut specialist	Fiziokinetoterapeut	S	1.0
9	Fiziokinetoterapeut	Kinetoterapie si motricitate speciala	S	1.0
10	Asistent medical principal	Asistent medical de balneofizioterapie	PL	1.0
11	Asistent medical principal	Asistent medical de balneofizioterapie	PL	1.0
12	Asistent medical principal	Asistent medical de balneofizioterapie	SSD	1.0
13	Asistent medical principal	Asistent medical de balneofizioterapie	PL	1.0
14	Asistent medical principal	Asistent medical de balneofizioterapie	PL	1.0
15	Asistent medical principal	Asistent medical de balneofizioterapie	PL	1.0
16	Asistent medical principal	Asistent medical de balneofizioterapie	PL	1.0
17	Asistent medical principal	Asistent medical de balneofizioterapie	PL	1.0
18	Asistent medical principal	Asistent medical de balneofizioterapie	PL	1.0
19	Asistent medical principal	Asistent medical de balneofizioterapie	PL	1.0
20	Asistent medical principal	Asistent medical de balneofizioterapie	PL	1.0
21	Asistent medical principal	Asistent medical de balneofizioterapie	PL	1.0
22	Asistent medical principal	Asistent medical de balneofizioterapie	PL	1.0
23	Asistent medical principal	Asistent medical de balneofizioterapie	PL	1.0
24	Asistent medical principal	Asistent medical de balneofizioterapie	PL	1.0
25	Asistent medical principal	Asistent medical de balneofizioterapie	PL	1.0

STAT DE FUNCTII

	Funcție (FuncțieConducere)	Specialitate	Studii	Cuquantum Post
26	Asistent medical principal	Asistent medical de balneofizioterapie	SSD	1.0
27	Asistent medical principal	Asistent medical de balneofizioterapie	PL	1.0
28	Asistent medical	Asistent medical de balneofizioterapie	PL	1.0
29	Asistent medical	Asistent medical de balneofizioterapie	PL	1.0
30	Asistent medical	Asistent medical de balneofizioterapie	S	1.0
31	Asistent medical	Asistent medical de balneofizioterapie	S	1.0
32	Asistent medical	Asistent medical de balneofizioterapie	PL	1.0
33	Asistent medical	Asistent medical de balneofizioterapie	PL	1.0
34	Asistent medical	Asistent medical de balneofizioterapie	PL	1.0
35	Registrator medical	Registrator medical	M	1.0
36	Registrator medical	Registrator medical	M	1.0
37	KINETOTERAPEUT	Kinetoterapie si motricitate speciala	S	1.0
38	Kinetoterapeut debutant	Kinetoterapie si motricitate speciala	S	1.0
39	Kinetoterapeut debutant	Kinetoterapie si motricitate speciala	S	1.0
40	Baies	Personal auxiliar	G	1.0
41	Baies	Personal auxiliar	G	1.0
42	Baies	Personal auxiliar	G	1.0

LocMunca: (10905) Personal auxiliar - str.Stefan cel Mare nr.133

Nr Posturi: 3.0

1	Ingrijitoare	Personal auxiliar	G	1.0
2	Ingrijitoare	Personal auxiliar	G	1.0
3	Ingrijitoare	Personal auxiliar	G	1.0

Centru Cost: (130) COMPARTIMENT INTERNARI, DECLARARI NOU NASCUTI, FISIER SI POSTURI COMUNE**Nr Posturi: 12.5**

LocMunca: (13001) Compartiment internari, declarari nou nascuti, fisier si posturi comune

Nr Posturi: 12.5

1	Registrator medical principal	Registrator medical	M	1.0
2	Registrator medical principal	Registrator medical	M	1.0
3	Registrator medical principal	Registrator medical	M	1.0
4	Registrator medical principal	Registrator medical	M	1.0
5	Registrator medical principal	Registrator medical	M	1.0
6	Registrator medical principal	Registrator medical	M	1.0
7	Registrator medical	Registrator medical	M	1.0
8	Registrator medical	Registrator medical	M	1.0
9	Registrator medical	Registrator medical	M	1.0
10	Registrator medical	Registrator medical	M	1.0
11	Brancardier	Personal auxiliar	G	0.5
12	Ingrijitoare	Personal auxiliar	G	1.0
13	Ingrijitoare	Personal auxiliar	G	1.0

Centru Cost: (135) COMPARTIMENT DIETETICA**Nr Posturi: 5.0**

LocMunca: (13501) Compartiment dietetica

Nr Posturi: 5.0

STAT DE FUNCTII

	Funcție (FuncțieConducere)	Specialitate	Studii	Cuatum Post
1	Asistent medical principal	Asistent medical de dietetica	PL	1.0
2	Asistent medical principal	Asistent medical de dietetica	PL	1.0
3	Asistent medical principal	Asistent medical de dietetica	PL	1.0
4	Asistent medical principal	Asistent medical de dietetica	PL	1.0
5	Asistent medical	Asistent medical de dietetica	PL	1.0

Centru Cost: (140) CABINET ASISTENTA SOCIALA**Nr Posturi: 4.0**

	LocMunca: (14001) Cabinet asistenta sociala		Nr Posturi: 4.0	
1	Asistent social principal	Asistent social	S	1.0
2	Asistent social principal	Asistent social	S	1.0
3	Asistent social principal	Asistent social	S	1.0
4	Asistent social	Asistent social	S	1.0

Centru Cost: (202) SECTIA CLINICA A.T.I.**Nr Posturi: 207.0**

	LocMunca: (20201) Sectia clinica A.T.I.		Nr Posturi: 138.0	
1	Medic sef sectie (MEDIC SEF SECTIE)	A.T.I.	S	1.0
2	Asistent medical principal (ASISTENT MEDICAL SEF)	Asistent medical generalist	PL	1.0
3	Medic primar	A.T.I.	S	1.0
4	Medic primar	A.T.I.	S	1.0
5	Medic primar	A.T.I.	S	1.0
6	Medic primar	A.T.I.	S	1.0
7	Medic primar	A.T.I.	S	1.0
8	Medic primar	A.T.I.	S	1.0
9	Medic primar	A.T.I.	S	1.0
10	Medic primar	A.T.I.	S	0.5
11	Medic primar	A.T.I.	S	1.0
12	Medic primar	A.T.I.	S	1.0
13	Medic primar	A.T.I.	S	1.0
14	Medic primar	A.T.I.	S	1.0
15	Medic primar	A.T.I.	S	0.5
16	Medic primar	A.T.I.	S	1.0
17	Medic primar	A.T.I.	S	1.0
18	Medic primar	A.T.I.	S	1.0
19	Medic primar	A.T.I.	S	1.0
20	Medic primar	A.T.I.	S	1.0
21	Medic primar	A.T.I.	S	1.0
22	Medic primar	A.T.I.	S	1.0
23	Medic primar	A.T.I.	S	1.0
24	Medic primar	A.T.I.	S	1.0
25	Medic specialist	A.T.I.	S	1.0
26	Medic specialist	A.T.I.	S	1.0
27	Medic specialist	A.T.I.	S	1.0
28	Medic specialist	A.T.I.	S	1.0

STAT DE FUNCTII

	Funcție (FuncțieConducere)	Specialitate	Studii	Quantum Post
29	Medic specialist	A.T.I.	S	1.0
30	Medic specialist	Epidemiologie	S	1.0
31	Medic specialist	Boli infectioase	S	1.0
32	Medic specialist	A.T.I.	S	1.0
33	Medic specialist	A.T.I.	S	1.0
34	Medic specialist	A.T.I.	S	1.0
35	Medic specialist	A.T.I.	S	1.0
36	Medic specialist	A.T.I.	S	1.0
37	Farmacist specialist	Farmacie clinica	S	1.0
38	Bioinginer medical	Bioinginer medical	S	1.0
39	Bioinginer medical	Bioinginer medical	S	1.0
40	Asistent medical principal	Asistent medical generalist	SSD	1.0
41	Asistent medical principal	Asistent medical generalist	S	1.0
42	Asistent medical principal	Asistent medical generalist	PL	1.0
43	Asistent medical principal	Asistent medical generalist	PL	1.0
44	Asistent medical principal	Asistent medical generalist	PL	1.0
45	Asistent medical principal	Asistent medical generalist	SSD	1.0
46	Asistent medical principal	Asistent medical de pediatrie	PL	1.0
47	Asistent medical principal	Asistent medical generalist	PL	1.0
48	Asistent medical principal	Asistent medical generalist	PL	1.0
49	Asistent medical principal	Asistent medical generalist	PL	1.0
50	Asistent medical principal	Asistent medical generalist	PL	1.0
51	Asistent medical principal	Asistent medical generalist	PL	1.0
52	Asistent medical principal	Asistent medical generalist	PL	1.0
53	Asistent medical principal	Asistent medical generalist	SSD	1.0
54	Asistent medical principal	Asistent medical generalist	S	1.0
55	Asistent medical principal	Asistent medical generalist	SSD	1.0
56	Asistent medical principal	Asistent medical generalist	PL	1.0
57	Asistent medical principal	Asistent medical generalist	PL	1.0
58	Asistent medical principal	Asistent medical generalist	PL	1.0
59	Asistent medical principal	Asistent medical generalist	PL	1.0
60	Asistent medical principal	Asistent medical generalist	S	1.0
61	Asistent medical principal	Asistent medical generalist	PL	1.0
62	Asistent medical principal	Asistent medical generalist	SSD	1.0
63	Asistent medical principal	Asistent medical generalist	SSD	1.0
64	Asistent medical principal	Asistent medical generalist	S	1.0
65	Asistent medical principal	Asistent medical generalist	S	1.0
66	Asistent medical principal	Asistent medical generalist	SSD	1.0
67	Asistent medical principal	Asistent medical generalist	PL	1.0
68	Asistent medical principal	Asistent medical generalist	PL	1.0
69	Asistent medical principal	Asistent medical generalist	PL	1.0
70	Asistent medical principal	Asistent medical de pediatrie	PL	1.0
71	Asistent medical principal	Asistent medical generalist	PL	1.0
72	Asistent medical principal	Asistent medical generalist	PL	1.0
73	Asistent medical	Asistent medical generalist	PL	1.0

STAT DE FUNCTII

	Funcție (FuncțieConducere)	Specialitate	Studii	Cuatum Post
74	Asistent medical	Asistent medical generalist	PL	1.0
75	Asistent medical	Asistent medical generalist	PL	1.0
76	Asistent medical	Asistent medical generalist	PL	1.0
77	Asistent medical	Asistent medical generalist	PL	1.0
78	Asistent medical	Asistent medical generalist	PL	1.0
79	Asistent medical	Asistent medical generalist	PL	1.0
80	Asistent medical	Asistent medical generalist	PL	1.0
81	Asistent medical	Asistent medical generalist	PL	1.0
82	Asistent medical	Asistent medical generalist	PL	1.0
83	Asistent medical	Asistent medical generalist	PL	1.0
84	Asistent medical	Asistent medical generalist	PL	1.0
85	Asistent medical	Asistent medical generalist	PL	1.0
86	Asistent medical	Asistent medical generalist	PL	1.0
87	Asistent medical	Asistent medical generalist	PL	1.0
88	Asistent medical	Asistent medical generalist	PL	1.0
89	Asistent medical	Asistent medical generalist	PL	1.0
90	Asistent medical	Asistent medical generalist	PL	1.0
91	Asistent medical	Asistent medical generalist	PL	1.0
92	Asistent medical	Asistent medical generalist	PL	1.0
93	Asistent medical	Asistent medical generalist	S	1.0
94	Asistent medical debutant	Asistent medical generalist	PL	1.0
95	Registrator medical principal	Registrator medical	M	1.0
96	Registrator medical	Registrator medical	M	1.0
97	Registrator medical	Registrator medical	M	1.0
98	Registrator medical	Registrator medical	M	1.0
99	KINETOTERAPEUT	Kinetoterapie si motricitate speciala	S	1.0
100	KINETOTERAPEUT	Kinetoterapie si motricitate speciala	S	1.0
101	Psiholog principal	Psihologie	S	1.0
102	Infirmiera	Personal auxiliar	G	1.0
103	Infirmiera	Personal auxiliar	G	1.0
104	Infirmiera	Personal auxiliar	G	1.0
105	Infirmiera	Personal auxiliar	G	1.0
106	Infirmiera	Personal auxiliar	G	1.0
107	Infirmiera	Personal auxiliar	G	1.0
108	Infirmiera	Personal auxiliar	G	1.0
109	Infirmiera	Personal auxiliar	G	1.0
110	Infirmiera	Personal auxiliar	G	1.0
111	Infirmiera	Personal auxiliar	G	1.0
112	Infirmiera	Personal auxiliar	G	1.0
113	Infirmiera	Personal auxiliar	G	1.0
114	Infirmiera	Personal auxiliar	G	1.0
115	Infirmiera	Personal auxiliar	G	1.0
116	Infirmiera	Personal auxiliar	G	1.0
117	Infirmiera	Personal auxiliar	G	1.0
118	Infirmiera	Personal auxiliar	G	1.0

STAT DE FUNCTII

	Funcție (FuncțieConducere)	Specialitate	Studii	Quantum Post
119	Infirmiera	Personal auxiliar	G	1.0
120	Infirmiera	Personal auxiliar	G	1.0
121	Infirmiera	Personal auxiliar	G	1.0
122	Infirmiera	Personal auxiliar	G	1.0
123	Infirmiera	Personal auxiliar	G	1.0
124	Infirmiera	Personal auxiliar	G	1.0
125	Infirmiera	Personal auxiliar	G	1.0
126	Infirmiera	Personal auxiliar	G	1.0
127	Infirmiera	Personal auxiliar	G	1.0
128	Infirmiera	Personal auxiliar	G	1.0
129	Infirmiera	Personal auxiliar	G	1.0
130	Infirmiera	Personal auxiliar	G	1.0
131	Brancardier	Personal auxiliar	G	1.0
132	Brancardier	Personal auxiliar	G	1.0
133	Brancardier	Personal auxiliar	G	1.0
134	Brancardier	Personal auxiliar	G	1.0
135	Brancardier	Personal auxiliar	G	1.0
136	Brancardier	Personal auxiliar	G	1.0
137	Brancardier	Personal auxiliar	G	1.0
138	Brancardier	Personal auxiliar	G	1.0
139	Inginer specialist IA	Inginer	S	1.0

LocMunca: (20202) Compartiment ATI copii

Nr Posturi: 22.0

1	Asistent medical principal (ASISTENT MEDICAL COORDONATOR)	Asistent medical generalist	PL	1.0
2	Medic primar	A.T.I.	S	1.0
3	Asistent medical principal	Asistent medical generalist	PL	1.0
4	Asistent medical principal	Asistent medical generalist	PL	1.0
5	Asistent medical principal	Asistent medical generalist	PL	1.0
6	Asistent medical principal	Asistent medical generalist	S	1.0
7	Asistent medical principal	Asistent medical generalist	PL	1.0
8	Asistent medical principal	Asistent medical generalist	PL	1.0
9	Asistent medical	Asistent medical generalist	PL	1.0
10	Asistent medical	Asistent medical generalist	PL	1.0
11	Asistent medical	Asistent medical generalist	PL	1.0
12	Asistent medical	Asistent medical generalist	PL	1.0
13	Asistent medical	Asistent medical generalist	PL	1.0
14	Asistent medical	Asistent medical generalist	PL	1.0
15	Asistent medical	Asistent medical generalist	PL	1.0
16	Infirmiera	Personal auxiliar	G	1.0
17	Infirmiera	Personal auxiliar	G	1.0
18	Infirmiera	Personal auxiliar	G	1.0
19	Infirmiera	Personal auxiliar	G	1.0
20	Infirmiera	Personal auxiliar	G	1.0
21	Infirmiera	Personal auxiliar	G	1.0

STAT DE FUNCTII

	Funcție (FuncțieConducere)	Specialitate	Studii	Quantum Post
22	Infirmiera	Personal auxiliar	G	1.0
LocMunca: (20203) Anestezie		Nr Posturi: 47.0		
1	Asistent medical principal	Asistent medical generalist	PL	1.0
2	Asistent medical principal	Asistent medical generalist	S	1.0
3	Asistent medical principal	Asistent medical generalist	PL	1.0
4	Asistent medical principal	Asistent medical generalist	PL	1.0
5	Asistent medical principal	Asistent medical generalist	PL	1.0
6	Asistent medical principal	Asistent medical generalist	PL	1.0
7	Asistent medical principal	Asistent medical generalist	S	1.0
8	Asistent medical principal	Asistent medical generalist	PL	1.0
9	Asistent medical principal	Asistent medical generalist	S	1.0
10	Asistent medical principal	Asistent medical generalist	PL	1.0
11	Asistent medical principal	Asistent medical generalist	PL	1.0
12	Asistent medical principal	Asistent medical generalist	PL	1.0
13	Asistent medical principal	Asistent medical generalist	PL	1.0
14	Asistent medical principal	Asistent medical generalist	PL	1.0
15	Asistent medical principal	Asistent medical generalist	PL	1.0
16	Asistent medical principal	Asistent medical generalist	S	1.0
17	Asistent medical principal	Asistent medical generalist	PL	1.0
18	Asistent medical principal	Asistent medical generalist	PL	1.0
19	Asistent medical principal	Asistent medical generalist	PL	1.0
20	Asistent medical principal	Asistent medical generalist	PL	1.0
21	Asistent medical principal	Asistent medical generalist	PL	1.0
22	Asistent medical principal	Asistent medical generalist	S	1.0
23	Asistent medical principal	Asistent medical generalist	PL	1.0
24	Asistent medical principal	Asistent medical generalist	PL	1.0
25	Asistent medical principal	Asistent medical generalist	PL	1.0
26	Asistent medical principal	Asistent medical generalist	PL	1.0
27	Asistent medical principal	Asistent medical generalist	S	1.0
28	Asistent medical principal	Asistent medical generalist	S	1.0
29	Asistent medical principal	Asistent medical generalist	S	1.0
30	Asistent medical principal	Asistent medical generalist	PL	1.0
31	Asistent medical principal	Asistent medical generalist	PL	1.0
32	Asistent medical principal	Asistent medical generalist	PL	1.0
33	Asistent medical principal	Asistent medical generalist	S	1.0
34	Asistent medical principal	Asistent medical generalist	PL	1.0
35	Asistent medical principal	Asistent medical generalist	S	1.0
36	Asistent medical principal	Asistent medical generalist	PL	1.0
37	Asistent medical principal	Asistent medical generalist	PL	1.0
38	Asistent medical	Asistent medical generalist	PL	1.0
39	Asistent medical	Asistent medical generalist	PL	1.0
40	Asistent medical	Asistent medical generalist	PL	1.0
41	Asistent medical	Asistent medical generalist	PL	1.0
42	Asistent medical	Asistent medical generalist	PL	1.0

STAT DE FUNCTII

	Funcție (FuncțieConducere)	Specialitate	Studii	Cuatum Post
43	Asistent medical	Asistent medical generalist	PL	1.0
44	Asistent medical	Asistent medical generalist	PL	1.0
45	Asistent medical	Asistent medical generalist	PL	1.0
46	Asistent medical	Asistent medical generalist	SSD	1.0
47	Asistent medical	Asistent medical generalist	PL	1.0

Centru Cost: (204) SECTIA CLINICA CARDIOLOGIE

Nr Posturi: 91.0

	LocMunca: (20401) Sectia clinica cardiologie		Nr Posturi: 54.0	
1	Medic sef sectie (MEDIC SEF SECTIE)	Cardiologie	S	1.0
2	Asistent medical principal (ASISTENT MEDICAL SEF)	Asistent medical generalist	PL	1.0
3	Medic primar	Cardiologie	S	1.0
4	Medic primar	Cardiologie	S	1.0
5	Medic primar	Cardiologie	S	0.5
6	Medic primar	Cardiologie	S	1.0
7	Medic primar	Cardiologie	S	1.0
8	Medic primar	Cardiologie	S	1.0
9	Medic primar	Cardiologie	S	1.0
10	Medic primar	Cardiologie	S	1.0
11	Medic primar	Cardiologie	S	1.0
12	Medic specialist	Cardiologie	S	0.5
13	Medic specialist	Cardiologie	S	0.5
14	Medic specialist	Cardiologie	S	0.5
15	Medic specialist	Cardiologie	S	0.5
16	Medic specialist	Cardiologie	S	0.5
17	Asistent medical principal	Asistent medical generalist	S	1.0
18	Asistent medical principal	Asistent medical generalist	PL	1.0
19	Asistent medical principal	Asistent medical generalist	PL	1.0
20	Asistent medical principal	Asistent medical generalist	PL	1.0
21	Asistent medical principal	Asistent medical generalist	PL	1.0
22	Asistent medical principal	Asistent medical generalist	PL	1.0
23	Asistent medical principal	Asistent medical generalist	PL	1.0
24	Asistent medical principal	Asistent medical generalist	S	1.0
25	Asistent medical principal	Asistent medical generalist	PL	1.0
26	Asistent medical principal	Asistent medical generalist	PL	1.0
27	Asistent medical principal	Asistent medical generalist	PL	1.0
28	Asistent medical principal	Asistent medical generalist	PL	1.0
29	Asistent medical principal	Asistent medical generalist	PL	1.0
30	Asistent medical principal	Asistent medical generalist	PL	1.0
31	Asistent medical principal	Asistent medical generalist	PL	1.0
32	Asistent medical principal	Asistent medical generalist	PL	1.0
33	Asistent medical	Asistent medical generalist	PL	1.0
34	Asistent medical	Asistent medical generalist	PL	1.0
35	Asistent medical	Asistent medical generalist	PL	1.0
36	Asistent medical	Asistent medical generalist	PL	1.0

STAT DE FUNCTII

	Funcție (FuncțieConducere)	Specialitate	Studii	Cuatum Post
37	Asistent medical	Asistent medical generalist	S	1.0
38	Asistent medical	Asistent medical generalist	PL	1.0
39	Asistent medical	Asistent medical generalist	PL	1.0
40	Asistent medical	Asistent medical generalist	S	1.0
41	Asistent medical	Asistent medical generalist	PL	1.0
42	Infirmiera	Personal auxiliar	G	1.0
43	Infirmiera	Personal auxiliar	G	1.0
44	Infirmiera	Personal auxiliar	G	1.0
45	Infirmiera	Personal auxiliar	G	1.0
46	Infirmiera	Personal auxiliar	G	1.0
47	Infirmiera	Personal auxiliar	G	1.0
48	Infirmiera	Personal auxiliar	G	1.0
49	Infirmiera	Personal auxiliar	G	1.0
50	Infirmiera	Personal auxiliar	G	1.0
51	Infirmiera	Personal auxiliar	G	1.0
52	Infirmiera debutant	Personal auxiliar	G	1.0
53	Brancardier	Personal auxiliar	G	1.0
54	Brancardier	Personal auxiliar	G	1.0
55	Brancardier	Personal auxiliar	G	1.0
56	Brancardier	Personal auxiliar	G	1.0
57	Brancardier	Personal auxiliar	G	1.0

LocMunca: (20402) Compartiment USTACC

Nr Posturi: 37.0

1	Medic primar (MEDIC COORDONATOR)	Cardiologie	S	1.0
2	Asistent medical principal (ASISTENT MEDICAL COORDONATOR)	Asistent medical generalist	S	1.0
3	Medic primar	Cardiologie	S	0.5
4	Medic primar	Cardiologie	S	0.5
5	Medic primar	Cardiologie	S	0.5
6	Medic primar	Cardiologie	S	1.0
7	Medic primar	Cardiologie/Medicina interna	S	0.5
8	Asistent medical principal	Asistent medical generalist	PL	1.0
9	Asistent medical principal	Asistent medical generalist	PL	1.0
10	Asistent medical principal	Asistent medical generalist	SSD	1.0
11	Asistent medical principal	Asistent medical generalist	PL	1.0
12	Asistent medical principal	Asistent medical generalist	S	1.0
13	Asistent medical principal	Asistent medical generalist	PL	1.0
14	Asistent medical principal	Asistent medical generalist	PL	1.0
15	Asistent medical principal	Asistent medical generalist	PL	1.0
16	Asistent medical principal	Asistent medical generalist	PL	1.0
17	Asistent medical principal	Asistent medical generalist	PL	1.0
18	Asistent medical principal	Asistent medical generalist	PL	1.0
19	Asistent medical principal	Asistent medical generalist	PL	1.0
20	Asistent medical principal	Asistent medical generalist	S	1.0
21	Asistent medical principal	Asistent medical generalist	PL	1.0

STAT DE FUNCTII

	Funcție (FuncțieConducere)	Specialitate	Studii	Cuantiu Post
22	Asistent medical principal	Asistent medical generalist	PL	1.0
23	Asistent medical principal	Asistent medical generalist	PL	1.0
24	Asistent medical principal	Asistent medical generalist	PL	1.0
25	Asistent medical principal	Asistent medical generalist	PL	1.0
26	Infirmiera	Personal auxiliar	G	1.0
27	Infirmiera	Personal auxiliar	G	1.0
28	Infirmiera	Personal auxiliar	G	1.0
29	Infirmiera	Personal auxiliar	G	1.0
30	Infirmiera	Personal auxiliar	G	1.0
31	Infirmiera	Personal auxiliar	G	1.0
32	Infirmiera	Personal auxiliar	G	1.0
33	Infirmiera	Personal auxiliar	G	1.0
34	Infirmiera	Personal auxiliar	G	1.0
35	Infirmiera	Personal auxiliar	G	1.0
36	Infirmiera	Personal auxiliar	G	1.0
37	Infirmiera	Personal auxiliar	G	1.0
38	Brancardier	Personal auxiliar	G	1.0
39	Brancardier	Personal auxiliar	G	1.0

Centru Cost: (206) SECTIA CLINICA CHIRURGIE GENERALA**Nr Posturi: 59.0****I**

	LocMunca: (20601) Sectia clinica chirurgie generala I		Nr Posturi: 57.0	
1	Medic sef sectie (MEDIC SEF SECTIE)	Chirurgie generala	S	1.0
2	Asistent medical principal (ASISTENT MEDICAL SEF)	Asistent medical generalist	PL	1.0
3	Medic primar (MEDIC COORDONATOR)	Chirurgie generala	S	0.5
4	Medic primar (MEDIC COORDONATOR)	Chirurgie generala	S	0.5
5	Medic primar	Chirurgie generala	S	0.5
6	Medic primar	Chirurgie generala	S	0.5
7	Medic primar	Chirurgie generala	S	1.0
8	Medic primar	Chirurgie generala	S	1.0
9	Medic primar	Chirurgie generala	S	0.5
10	Medic primar	Chirurgie generala	S	1.0
11	Medic primar	Chirurgie generala	S	1.0
12	Medic primar	Chirurgie generala	S	0.5
13	Medic primar	Chirurgie generala	S	1.0
14	Medic primar	Chirurgie generala	S	1.0
15	Medic primar	Chirurgie generala	S	1.0
16	Medic specialist	Chirurgie generala	S	0.5
17	Medic specialist	Chirurgie generala	S	0.5
18	Medic specialist	Chirurgie generala	S	1.0
19	Medic specialist	Chirurgie generala	S	1.0
20	Asistent medical principal	Asistent medical generalist	PL	1.0
21	Asistent medical principal	Asistent medical generalist	S	1.0
22	Asistent medical principal	Asistent medical generalist	PL	1.0

STAT DE FUNCTII

	Funcție (FuncțieConducere)	Specialitate	Studii	Cuatum Post
23	Asistent medical principal	Asistent medical generalist	PL	1.0
24	Asistent medical principal	Asistent medical generalist	S	1.0
25	Asistent medical principal	Asistent medical generalist	PL	1.0
26	Asistent medical principal	Asistent medical generalist	PL	1.0
27	Asistent medical principal	Asistent medical generalist	PL	1.0
28	Asistent medical principal	Asistent medical generalist	PL	1.0
29	Asistent medical principal	Asistent medical generalist	PL	1.0
30	Asistent medical principal	Asistent medical generalist	PL	1.0
31	Asistent medical principal	Asistent medical generalist	PL	1.0
32	Asistent medical principal	Asistent medical generalist	PL	1.0
33	Asistent medical principal	Asistent medical generalist	SSD	1.0
34	Asistent medical principal	Asistent medical generalist	PL	1.0
35	Asistent medical principal	Asistent medical generalist	PL	1.0
36	Asistent medical principal	Asistent medical generalist	PL	1.0
37	Asistent medical principal	Asistent medical generalist	PL	1.0
38	Asistent medical principal	Asistent medical generalist	PL	1.0
39	Asistent medical	Asistent medical generalist	PL	1.0
40	Asistent medical	Asistent medical generalist	PL	1.0
41	Asistent medical	Asistent medical generalist	PL	1.0
42	Asistent medical	Asistent medical generalist	S	1.0
43	Asistent medical	Asistent medical generalist	S	1.0
44	Asistent medical	Asistent medical generalist	PL	1.0
45	Asistent medical	Asistent medical generalist	PL	1.0
46	Asistent medical	Asistent medical generalist	PL	1.0
47	Infirmiera	Personal auxiliar	G	1.0
48	Infirmiera	Personal auxiliar	G	1.0
49	Infirmiera	Personal auxiliar	G	1.0
50	Infirmiera	Personal auxiliar	G	1.0
51	Infirmiera	Personal auxiliar	G	1.0
52	Infirmiera	Personal auxiliar	G	1.0
53	Infirmiera	Personal auxiliar	G	1.0
54	Infirmiera	Personal auxiliar	G	1.0
55	Infirmiera	Personal auxiliar	G	1.0
56	Brancardier	Personal auxiliar	G	1.0
57	Brancardier	Personal auxiliar	G	1.0
58	Brancardier	Personal auxiliar	G	1.0
59	Brancardier	Personal auxiliar	G	1.0
60	Brancardier	Personal auxiliar	G	1.0
61	Brancardier	Personal auxiliar	G	1.0
	LocMunca: (20602) Compartiment chirurgie toracica	Nr Posturi: 2.0		
1	Medic primar	Chirurgie toracica	S	1.0
2	Medic specialist	Chirurgie toracica	S	1.0

STAT DE FUNCTII

	Funcție (FuncțieConducere)	Specialitate	Studii	Quantum Post
Centru Cost: (207) SECTIA CHIRURGIE GENERALA II		Nr Posturi: 24.0		
LocMunca: (20701) Sectia chirurgie generala II		Nr Posturi: 24.0		
1	Medic sef sectie (MEDIC SEF SECTIE)	Chirurgie generala	S	1.0
2	Asistent medical principal (ASISTENT MEDICAL SEF)	Asistent medical generalist	S	1.0
3	Medic primar	Chirurgie generala	S	1.0
4	Medic primar	Chirurgie generala	S	1.0
5	Medic primar	Chirurgie generala	S	0.5
6	Medic primar	Chirurgie generala	S	1.0
7	Medic primar	Chirurgie generala	S	0.5
8	Asistent medical principal	Asistent medical generalist	S	1.0
9	Asistent medical principal	Asistent medical generalist	PL	1.0
10	Asistent medical principal	Asistent medical generalist	S	1.0
11	Asistent medical principal	Asistent medical generalist	PL	1.0
12	Asistent medical principal	Asistent medical generalist	SSD	1.0
13	Asistent medical principal	Asistent medical generalist	PL	1.0
14	Asistent medical principal	Asistent medical generalist	SSD	1.0
15	Asistent medical	Asistent medical generalist	PL	1.0
16	Asistent medical	Asistent medical generalist	PL	1.0
17	Asistent medical debutant	Asistent medical generalist	PL	1.0
18	Asistent medical debutant	Asistent medical generalist	PL	1.0
19	Infirmiera	Personal auxiliar	G	1.0
20	Infirmiera	Personal auxiliar	G	1.0
21	Infirmiera	Personal auxiliar	G	1.0
22	Infirmiera	Personal auxiliar	G	1.0
23	Infirmiera	Personal auxiliar	G	1.0
24	Brancardier	Personal auxiliar	G	1.0
25	Brancardier	Personal auxiliar	G	1.0

Centru Cost: (209) SECTIA CLINICA CHIRURGIE SI ORTOPEDIE INFANTILA**Nr Posturi: 26.0**

	Funcție (FuncțieConducere)	Specialitate	Studii	Quantum Post
LocMunca: (20901) Sectia clinica chirurgie si ortopedie infantila		Nr Posturi: 26.0		
1	Medic sef sectie (MEDIC SEF SECTIE)	Chirurgie pediatria	S	1.0
2	Asistent medical principal (ASISTENT MEDICAL SEF)	Asistent medical de pediatrie	S	1.0
3	Medic primar (MEDIC COORDONATOR)	Chirurgie pediatria	S	1.0
4	Medic primar	Chirurgie pediatria	S	0.5
5	Medic primar	Chirurgie pediatria	S	0.5
6	Medic primar	Ortopedie pediatria	S	1.0
7	Medic specialist	Chirurgie pediatria	S	0.5
8	Medic specialist	Ortopedie pediatria	S	0.5
9	Medic specialist	Chirurgie pediatria	S	0.5
10	Medic specialist	Ortopedie pediatria	S	0.5
11	Medic specialist	Chirurgie pediatria	S	1.0
12	Asistent medical principal	Asistent medical generalist	PL	1.0

STAT DE FUNCTII

	Funcție (FuncțieConducere)	Specialitate	Studii	Cuatum Post
13	Asistent medical principal	Asistent medical generalist	PL	1.0
14	Asistent medical principal	Asistent medical generalist	S	1.0
15	Asistent medical principal	Asistent medical generalist	PL	1.0
16	Asistent medical principal	Asistent medical generalist	PL	1.0
17	Asistent medical	Asistent medical generalist	PL	1.0
18	Asistent medical	Asistent medical generalist	PL	1.0
19	Asistent medical	Asistent medical generalist	PL	1.0
20	Asistent medical	Asistent medical generalist	S	1.0
21	Asistent medical	Asistent medical generalist	PL	1.0
22	Asistent medical	Asistent medical generalist	PL	1.0
23	Infirmiera	Personal auxiliar	G	1.0
24	Infirmiera	Personal auxiliar	G	1.0
25	Infirmiera	Personal auxiliar	G	1.0
26	Infirmiera	Personal auxiliar	G	1.0
27	Infirmiera	Personal auxiliar	G	1.0
28	Brancardier	Personal auxiliar	G	1.0
29	Brancardier	Personal auxiliar	G	1.0

Centru Cost: (210) SECTIA CLINICA CHIRURGIE PLASTICA, MICROCHIRURGIE RECONSTRUCTIVA**Nr Posturi: 47.5**

LocMunca: (21001) Sectia clinica chirurgie plastica, microchirurgie reconstructiva

Nr Posturi: 29.5

1	Medic sef sectie (MEDIC SEF SECTIE)	Chirurgie plastica - microchirurgie reconstructiva	S	1.0
2	Asistent medical principal (ASISTENT MEDICAL SEF)	Asistent medical generalist	PL	1.0
3	Medic primar	Chirurgie plastica - microchirurgie reconstructiva	S	0.5
4	Medic primar	Chirurgie plastica - microchirurgie reconstructiva	S	0.5
5	Medic primar	Chirurgie plastica - microchirurgie reconstructiva	S	1.0
6	Medic primar	Chirurgie plastica - microchirurgie reconstructiva	S	1.0
7	Medic primar	Chirurgie plastica - microchirurgie reconstructiva	S	0.5
8	Medic primar	Chirurgie plastica - microchirurgie reconstructiva	S	1.0
9	Medic primar	Chirurgie plastica - microchirurgie reconstructiva	S	1.0
10	Medic specialist	Chirurgie plastica, estetica si microchirurgie reconstructiva	S	1.0
11	Asistent medical principal	Asistent medical generalist	PL	1.0
12	Asistent medical principal	Asistent medical generalist	PL	1.0
13	Asistent medical principal	Asistent medical generalist	S	1.0
14	Asistent medical principal	Asistent medical generalist	S	1.0
15	Asistent medical principal	Asistent medical generalist	PL	1.0
16	Asistent medical	Asistent medical generalist	PL	1.0

STAT DE FUNCTII

	Funcție (FuncțieConducere)	Specialitate	Studii	Cuatum Post
17	Asistent medical	Asistent medical generalist	PL	1.0
18	Asistent medical	Asistent medical generalist	PL	1.0
19	Asistent medical	Asistent medical generalist	PL	1.0
20	Asistent medical	Asistent medical generalist	PL	1.0
21	Asistent medical	Asistent medical generalist	PL	1.0
22	Asistent medical debutant	Asistent medical generalist	PL	1.0
23	Infirmiera	Personal auxiliar	G	1.0
24	Infirmiera	Personal auxiliar	G	1.0
25	Infirmiera	Personal auxiliar	G	1.0
26	Infirmiera	Personal auxiliar	G	1.0
27	Infirmiera	Personal auxiliar	G	1.0
28	Infirmiera	Personal auxiliar	G	1.0
29	Infirmiera	Personal auxiliar	G	1.0
30	Brancardier	Personal auxiliar	G	1.0
31	Brancardier	Personal auxiliar	G	1.0

LocMunca: (21002) Compartiment Arsi

Nr Posturi: 18.0

1	Asistent medical	Asistent medical generalist	PL	1.0
2	Asistent medical	Asistent medical generalist	PL	1.0
3	Asistent medical	Asistent medical generalist	PL	1.0
4	Asistent medical	Asistent medical generalist	PL	1.0
5	Asistent medical	Asistent medical generalist	PL	1.0
6	Asistent medical	Asistent medical generalist	PL	1.0
7	Asistent medical	Asistent medical generalist	PL	1.0
8	Asistent medical	Asistent medical generalist	PL	1.0
9	Asistent medical debutant	Asistent medical generalist	PL	1.0
10	Asistent medical debutant	Asistent medical generalist	PL	1.0
11	Asistent medical debutant	Asistent medical generalist	PL	1.0
12	Asistent medical debutant	Asistent medical generalist	PL	1.0
13	Infirmiera	Personal auxiliar	G	1.0
14	Infirmiera	Personal auxiliar	G	1.0
15	Infirmiera	Personal auxiliar	G	1.0
16	Infirmiera	Personal auxiliar	G	1.0
17	Infirmiera	Personal auxiliar	G	1.0
18	Infirmiera	Personal auxiliar	G	1.0

Centru Cost: (212) SECTIA CLINICA DERMATOVENEROLOGIE

Nr Posturi: 22.0

LocMunca: (21201) Sectia clinica dermatovenerologie

Nr Posturi: 22.0

1	Medic sef sectie (MEDIC SEF SECTIE)	Dermatovenerologie	S	1.0
2	Asistent medical principal (ASISTENT MEDICAL SEF)	Asistent medical generalist	PL	1.0
3	Medic primar	Dermatovenerologie	S	0.5
4	Medic primar	Dermatovenerologie	S	0.5
5	Medic primar	Dermatovenerologie	S	0.5
6	Medic primar	Dermatovenerologie	S	1.0

STAT DE FUNCTII

	Funcție (FuncțieConducere)	Specialitate	Studii	Quantum Post
7	Medic primar	Dermatovenerologie	S	0.5
8	Medic primar	Dermatovenerologie	S	1.0
9	Medic specialist	Dermatovenerologie	S	1.0
10	Medic specialist	Dermatovenerologie	S	1.0
11	Asistent medical principal	Asistent medical generalist	PL	1.0
12	Asistent medical principal	Asistent medical generalist	PL	1.0
13	Asistent medical principal	Asistent medical generalist	PL	1.0
14	Asistent medical principal	Asistent medical generalist	PL	1.0
15	Asistent medical principal	Asistent medical generalist	PL	1.0
16	Asistent medical principal	Asistent medical generalist	PL	1.0
17	Asistent medical principal	Asistent medical generalist	PL	1.0
18	Asistent medical	Asistent medical generalist	PL	1.0
19	Infirmiera	Personal auxiliar	G	1.0
20	Infirmiera	Personal auxiliar	G	1.0
21	Infirmiera	Personal auxiliar	G	1.0
22	Infirmiera	Personal auxiliar	G	1.0
23	Infirmiera	Personal auxiliar	G	1.0
24	Brancardier	Personal auxiliar	G	1.0

Centru Cost: (214) SECTIA CLINICA NEFROLOGIE

Nr Posturi: 22.0

	LocMunca: (21401) Sectia clinica nefrologie	Nr Posturi: 22.0		
1	Medic sef sectie (MEDIC SEF SECTIE)	Nefrologie/Medicina interna	S	1.0
2	Asistent medical principal (ASISTENT MEDICAL SEF)	Asistent medical generalist	S	1.0
3	Medic primar	Nefrologie	S	0.5
4	Medic primar	Nefrologie	S	0.5
5	Medic primar	Nefrologie	S	0.5
6	Medic primar	Nefrologie	S	0.5
7	Medic specialist	Nefrologie	S	0.5
8	Medic specialist	Nefrologie	S	1.0
9	Medic specialist	Nefrologie	S	0.5
10	Asistent medical principal	Asistent medical generalist	SSD	1.0
11	Asistent medical principal	Asistent medical generalist	PL	1.0
12	Asistent medical principal	Asistent medical generalist	PL	1.0
13	Asistent medical	Asistent medical generalist	PL	1.0
14	Asistent medical	Asistent medical generalist	PL	1.0
15	Asistent medical	Asistent medical generalist	PL	1.0
16	Asistent medical	Asistent medical generalist	PL	1.0
17	Asistent medical	Asistent medical generalist	PL	1.0
18	Asistent medical debutant	Asistent medical generalist	PL	1.0
19	Infirmiera	Personal auxiliar	G	1.0
20	Infirmiera	Personal auxiliar	G	1.0
21	Infirmiera	Personal auxiliar	G	1.0
22	Infirmiera	Personal auxiliar	G	1.0
23	Infirmiera	Personal auxiliar	G	1.0

STAT DE FUNCTII

	Funcție (FuncțieConducere)	Specialitate	Studii	Cuquantum Post
24	Brancardier	Personal auxiliar	G	1.0
25	Brancardier	Personal auxiliar	G	1.0
Centru Cost: (218) SECTIA CLINICA MEDICINA INTERNA I		Nr Posturi: 56.0		
LocMunca: (21801) Sectia clinica medicina interna I		Nr Posturi: 50.0		
1	Medic sef sectie (MEDIC SEF SECTIE)	Medicina interna/Pneumologie	S	1.0
2	Asistent medical principal (ASISTENT MEDICAL SEF)	Asistent medical generalist	S	1.0
3	Medic primar	Medicina interna	S	0.5
4	Medic primar	Medicina interna	S	0.5
5	Medic primar	Medicina interna	S	1.0
6	Medic primar	Medicina interna	S	1.0
7	Medic specialist	Medicina interna	S	1.0
8	Medic specialist	Medicina interna	S	1.0
9	Asistent medical principal	Asistent medical generalist	PL	1.0
10	Asistent medical principal	Asistent medical generalist	S	1.0
11	Asistent medical principal	Asistent medical generalist	PL	1.0
12	Asistent medical principal	Asistent medical generalist	PL	1.0
13	Asistent medical principal	Asistent medical generalist	S	1.0
14	Asistent medical principal	Asistent medical generalist	PL	1.0
15	Asistent medical principal	Asistent medical generalist	PL	1.0
16	Asistent medical principal	Asistent medical generalist	PL	1.0
17	Asistent medical principal	Asistent medical generalist	S	1.0
18	Asistent medical principal	Asistent medical generalist	PL	1.0
19	Asistent medical principal	Asistent medical generalist	S	1.0
20	Asistent medical principal	Asistent medical generalist	PL	1.0
21	Asistent medical principal	Asistent medical generalist	PL	1.0
22	Asistent medical principal	Asistent medical generalist	PL	1.0
23	Asistent medical	Asistent medical generalist	PL	1.0
24	Asistent medical	Asistent medical generalist	PL	1.0
25	Asistent medical	Asistent medical generalist	PL	1.0
26	Asistent medical	Asistent medical generalist	PL	1.0
27	Asistent medical	Asistent medical generalist	PL	1.0
28	Asistent medical	Asistent medical generalist	PL	1.0
29	Asistent medical	Asistent medical generalist	PL	1.0
30	Asistent medical	Asistent medical generalist	PL	1.0
31	Asistent medical	Asistent medical generalist	PL	1.0
32	Asistent medical	Asistent medical generalist	PL	1.0
33	Infirmiera	Personal auxiliar	G	1.0
34	Infirmiera	Personal auxiliar	G	1.0
35	Infirmiera	Personal auxiliar	G	1.0
36	Infirmiera	Personal auxiliar	G	1.0
37	Infirmiera	Personal auxiliar	G	1.0
38	Infirmiera	Personal auxiliar	G	1.0
39	Infirmiera	Personal auxiliar	G	1.0

STAT DE FUNCTII

	Funcție (FuncțieConducere)	Specialitate	Studii	Cuquantum Post
40	Infirmiera	Personal auxiliar	G	1.0
41	Infirmiera	Personal auxiliar	G	1.0
42	Infirmiera	Personal auxiliar	G	1.0
43	Infirmiera	Personal auxiliar	G	1.0
44	Infirmiera	Personal auxiliar	G	1.0
45	Brancardier	Personal auxiliar	G	1.0
46	Brancardier	Personal auxiliar	G	1.0
47	Brancardier	Personal auxiliar	G	1.0
48	Brancardier	Personal auxiliar	G	1.0
49	Brancardier	Personal auxiliar	G	1.0
50	Brancardier	Personal auxiliar	G	1.0
51	Brancardier	Personal auxiliar	G	1.0
LocMunca: (21803) Compartiment diabet zaharat, nutritie si boli metabolice		Nr Posturi: 4.0		
1	Medic primar	Diabet zaharat, nutritie si boli metabolice	S	1.0
2	Medic specialist	Diabet zaharat, nutritie si boli metabolice	S	1.0
3	Medic specialist	Diabet zaharat, nutritie si boli metabolice	S	1.0
4	Medic specialist	Diabet zaharat, nutritie si boli metabolice	S	0.5
5	Medic specialist	Diabet zaharat, nutritie si boli metabolice	S	0.5
LocMunca: (21805) Compartiment pneumologie		Nr Posturi: 2.0		
1	Medic primar	Medicina interna/Pneumologie	S	0.5
2	Medic specialist	Pneumologie	S	1.0
3	Medic specialist	Pneumologie	S	0.5
Centru Cost: (219) SECTIA CLINICA MEDICINA INTERNA II		Nr Posturi: 43.0		
LocMunca: (21901) Sectia clinica medicina interna II		Nr Posturi: 34.0		
1	Medic sef sectie (MEDIC SEF SECTIE)	Medicina interna	S	1.0
2	Asistent medical principal (ASISTENT MEDICAL SEF)	Asistent medical generalist	PL	1.0
3	Medic primar	Medicina interna	S	0.5
4	Medic primar	Medicina interna	S	0.5
5	Medic specialist	Medicina interna	S	0.5
6	Medic specialist	Medicina interna	S	0.5
7	Medic specialist	Medicina interna	S	1.0
8	Medic specialist	Medicina interna	S	1.0
9	Asistent medical principal	Asistent medical generalist	PL	1.0
10	Asistent medical principal	Asistent medical generalist	PL	1.0
11	Asistent medical principal	Asistent medical generalist	PL	1.0
12	Asistent medical principal	Asistent medical generalist	PL	1.0

STAT DE FUNCTII

	Funcție (FuncțieConducere)	Specialitate	Studii	Cuquantum Post
13	Asistent medical principal	Asistent medical generalist	PL	1.0
14	Asistent medical principal	Asistent medical generalist	PL	1.0
15	Asistent medical principal	Asistent medical generalist	PL	1.0
16	Asistent medical principal	Asistent medical generalist	PL	1.0
17	Asistent medical principal	Asistent medical generalist	PL	1.0
18	Asistent medical principal	Asistent medical generalist	S	1.0
19	Asistent medical principal	Asistent medical generalist	SSD	1.0
20	Asistent medical principal	Asistent medical generalist	PL	1.0
21	Asistent medical	Asistent medical generalist	PL	1.0
22	Asistent medical	Asistent medical generalist	PL	1.0
23	Asistent medical	Asistent medical generalist	PL	1.0
24	Asistent medical	Asistent medical generalist	PL	1.0
25	Infirmiera	Personal auxiliar	G	1.0
26	Infirmiera	Personal auxiliar	G	1.0
27	Infirmiera	Personal auxiliar	G	1.0
28	Infirmiera	Personal auxiliar	G	1.0
29	Infirmiera	Personal auxiliar	G	1.0
30	Infirmiera	Personal auxiliar	G	1.0
31	Infirmiera	Personal auxiliar	G	1.0
32	Brancardier	Personal auxiliar	G	1.0
33	Brancardier	Personal auxiliar	G	1.0
34	Brancardier	Personal auxiliar	G	1.0
35	Brancardier	Personal auxiliar	G	1.0
36	Brancardier	Personal auxiliar	G	1.0
LocMunca: (21902) Compartiment hematologie		Nr Posturi: 5.5		
1	Medic specialist	Hematologie	S	0.5
2	Medic specialist	Hematologie	S	1.0
3	Asistent medical principal	Asistent medical generalist	PL	1.0
4	Asistent medical principal	Asistent medical generalist	PL	1.0
5	Asistent medical principal	Asistent medical generalist	PL	1.0
6	Asistent medical	Asistent medical generalist	PL	1.0
LocMunca: (21903) Compartiment endocrinologie		Nr Posturi: 2.0		
1	Medic primar	Endocrinologie	S	1.0
2	Medic primar	Endocrinologie	S	1.0
LocMunca: (21904) Compartiment reumatologie		Nr Posturi: 1.5		
1	Medic primar	Reumatologie	S	1.0
2	Medic specialist	Reumatologie	S	0.5
Centru Cost: (220) SECTIA GASTROENTEROLOGIE		Nr Posturi: 44.0		
LocMunca: (22001) Sectia gastroenterologie		Nr Posturi: 28.0		
1	Medic sef sectie (MEDIC SEF SECTIE)	Gastroenterologie/Medicina interna	S	1.0

STAT DE FUNCTII

	Funcție (FuncțieConducere)	Specialitate	Studii	Cuatum Post
2	Asistent medical principal (ASISTENT MEDICAL SEF)	Asistent medical generalist	PL	1.0
3	Medic primar	Gastroenterologie/Medicina interna	S	0.5
4	Medic primar	Gastroenterologie	S	1.0
5	Medic primar	Gastroenterologie/Medicina interna	S	0.5
6	Medic primar	Gastroenterologie	S	0.5
7	Medic primar	Gastroenterologie/Medicina interna	S	0.5
8	Asistent medical principal	Asistent medical generalist	PL	1.0
9	Asistent medical principal	Asistent medical generalist	PL	1.0
10	Asistent medical principal	Asistent medical generalist	PL	1.0
11	Asistent medical principal	Asistent medical generalist	PL	1.0
12	Asistent medical principal	Asistent medical generalist	PL	1.0
13	Asistent medical principal	Asistent medical generalist	PL	1.0
14	Asistent medical	Asistent medical generalist	PL	1.0
15	Asistent medical	Asistent medical generalist	PL	1.0
16	Asistent medical	Asistent medical generalist	PL	1.0
17	Asistent medical	Asistent medical generalist	PL	1.0
18	Asistent medical	Asistent medical generalist	PL	1.0
19	Asistent medical	Asistent medical generalist	PL	1.0
20	Infirmiera	Personal auxiliar	G	1.0
21	Infirmiera	Personal auxiliar	G	1.0
22	Infirmiera	Personal auxiliar	G	1.0
23	Infirmiera	Personal auxiliar	G	1.0
24	Infirmiera	Personal auxiliar	G	1.0
25	Infirmiera debutant	Personal auxiliar	G	1.0
26	Brancardier	Personal auxiliar	M	1.0
27	Brancardier	Personal auxiliar	G	1.0
28	Brancardier	Personal auxiliar	G	1.0
29	Brancardier	Personal auxiliar	M	1.0
30	Brancardier	Personal auxiliar	G	1.0

LocMunca: (22002) Compartiment Terapie Acuta

Nr Posturi: 16.0

1	Medic primar	Gastroenterologie	S	1.0
2	Medic specialist	Gastroenterologie	S	1.0
3	Asistent medical principal	Asistent medical generalist	S	1.0
4	Asistent medical principal	Asistent medical generalist	PL	1.0
5	Asistent medical principal	Asistent medical generalist	PL	1.0
6	Asistent medical principal	Asistent medical generalist	PL	1.0
7	Asistent medical principal	Asistent medical generalist	PL	1.0
8	Asistent medical	Asistent medical generalist	S	1.0
9	Asistent medical	Asistent medical generalist	PL	1.0
10	Asistent medical	Asistent medical generalist	PL	1.0
11	Asistent medical	Asistent medical generalist	PL	1.0
12	Infirmiera	Personal auxiliar	G	1.0
13	Infirmiera	Personal auxiliar		1.0
14	Infirmiera	Personal auxiliar	G	1.0

STAT DE FUNCTII

	Funcție (FuncțieConducere)	Specialitate	Studii	Cuatum Post
15	Infirmiera	Personal auxiliar		1.0
16	Infirmiera	Personal auxiliar	G	1.0

Centru Cost: (221) SECTIA NEONATOLOGIE

Nr Posturi: 119.5

	LocMunca: (22101) Sectia neonatologie		Nr Posturi: 61.5	
1	Medic primar	Neonatologie	S	1.0
2	Medic primar	Neonatologie	S	1.0
3	Medic primar	Neonatologie	S	0.5
4	Medic primar	Neonatologie	S	1.0
5	Medic primar	Neonatologie	S	1.0
6	Medic primar	Neonatologie	S	1.0
7	Medic specialist	Neonatologie	S	1.0
8	Medic specialist	Neonatologie	S	1.0
9	Medic specialist	Neonatologie	S	1.0
10	Medic specialist	Neonatologie	S	1.0
11	Asistent medical principal	Asistent medical generalist	PL	1.0
12	Asistent medical principal	Asistent medical de pediatrie	PL	1.0
13	Asistent medical principal	Asistent medical generalist	PL	1.0
14	Asistent medical principal	Asistent medical generalist	PL	1.0
15	Asistent medical principal	Asistent medical generalist	S	1.0
16	Asistent medical principal	Asistent medical generalist	S	1.0
17	Asistent medical principal	Asistent medical generalist	PL	1.0
18	Asistent medical principal	Asistent medical generalist	PL	1.0
19	Asistent medical principal	Asistent medical generalist	PL	1.0
20	Asistent medical principal	Asistent medical generalist	PL	1.0
21	Asistent medical principal	Asistent medical generalist	PL	1.0
22	Asistent medical principal	Asistent medical generalist	PL	1.0
23	Asistent medical principal	Asistent medical generalist	PL	1.0
24	Asistent medical principal	Asistent medical generalist	PL	1.0
25	Asistent medical principal	Asistent medical generalist	PL	1.0
26	Asistent medical principal	Asistent medical generalist	PL	1.0
27	Asistent medical principal	Asistent medical generalist	PL	1.0
28	Asistent medical principal	Asistent medical generalist	PL	1.0
29	Asistent medical principal	Asistent medical generalist	PL	1.0
30	Asistent medical principal	Asistent medical generalist	SSD	1.0
31	Asistent medical principal	Asistent medical generalist	PL	1.0
32	Asistent medical principal	Asistent medical generalist	S	1.0
33	Asistent medical principal	Asistent medical generalist	PL	1.0
34	Asistent medical principal	Asistent medical generalist	PL	1.0
35	Asistent medical principal	Asistent medical de ocrotire	PL	1.0
36	Asistent medical principal	Asistent medical generalist	PL	1.0
37	Asistent medical principal	Asistent medical generalist	PL	1.0
38	Asistent medical principal	Asistent medical generalist	PL	1.0
39	Asistent medical principal	Asistent medical generalist	PL	1.0

STAT DE FUNCTII

	Funcție (FuncțieConducere)	Specialitate	Studii	Quantum Post
40	Asistent medical	Asistent medical generalist	PL	1.0
41	Asistent medical	Asistent medical generalist	PL	1.0
42	Asistent medical	Asistent medical generalist	PL	1.0
43	Asistent medical	Asistent medical generalist	PL	1.0
44	Asistent medical	Asistent medical generalist	PL	1.0
45	Asistent medical	Asistent medical generalist	PL	1.0
46	Asistent medical	Asistent medical generalist	PL	1.0
47	Asistent medical	Asistent medical generalist	S	1.0
48	Asistent medical	Asistent medical generalist	PL	1.0
49	Asistent medical	Asistent medical generalist	PL	1.0
50	Asistent medical	Asistent medical generalist	PL	1.0
51	Asistent medical	Asistent medical generalist	M	1.0
52	Infirmiera	Personal auxiliar	G	1.0
53	Infirmiera	Personal auxiliar	G	1.0
54	Infirmiera	Personal auxiliar	G	1.0
55	Infirmiera	Personal auxiliar	G	1.0
56	Infirmiera	Personal auxiliar	G	1.0
57	Infirmiera	Personal auxiliar	G	1.0
58	Ingrijitoare	Personal auxiliar	G	1.0
59	Ingrijitoare	Personal auxiliar	G	1.0
60	Ingrijitoare	Personal auxiliar	G	1.0
61	Ingrijitoare	Personal auxiliar	G	1.0
62	Ingrijitoare	Personal auxiliar	G	1.0

LocMunca: (22102) Compartiment terapie intensiva

Nr Posturi: 58.0

1	Medic sef sectie (MEDIC SEF SECTIE)	Neonatologie	S	1.0
2	Asistent medical principal (ASISTENT MEDICAL SEF)	Asistent medical de pediatrie	PL	1.0
3	Medic primar	Neonatologie	S	1.0
4	Medic primar	Neonatologie	S	1.0
5	Medic specialist	Neonatologie	S	1.0
6	Bioinginer medical	Bioinginer medical	S	1.0
7	Bioinginer medical	Bioinginer medical	S	1.0
8	Asistent medical principal	Asistent medical generalist	PL	1.0
9	Asistent medical principal	Asistent medical de pediatrie	S	1.0
10	Asistent medical principal	Asistent medical generalist	S	1.0
11	Asistent medical principal	Asistent medical de pediatrie	PL	1.0
12	Asistent medical principal	Asistent medical generalist	SSD	1.0
13	Asistent medical principal	Asistent medical generalist	PL	1.0
14	Asistent medical principal	Asistent medical generalist	S	1.0
15	Asistent medical principal	Asistent medical generalist	PL	1.0
16	Asistent medical principal	Asistent medical generalist	PL	1.0
17	Asistent medical principal	Asistent medical generalist	SSD	1.0
18	Asistent medical principal	Asistent medical generalist	PL	1.0
19	Asistent medical principal	Asistent medical generalist	PL	1.0
20	Asistent medical principal	Asistent medical generalist	PL	1.0

STAT DE FUNCTII

	Funcție (FuncțieConducere)	Specialitate	Studii	Quantum Post
21	Asistent medical principal	Asistent medical de pediatrie	PL	1.0
22	Asistent medical principal	Asistent medical generalist	S	1.0
23	Asistent medical principal	Asistent medical generalist	PL	1.0
24	Asistent medical principal	Asistent medical de pediatrie	PL	1.0
25	Asistent medical principal	Asistent medical generalist	S	1.0
26	Asistent medical	Asistent medical generalist	PL	1.0
27	Asistent medical	Asistent medical generalist	PL	1.0
28	Asistent medical	Asistent medical generalist	PL	1.0
29	Asistent medical	Asistent medical generalist	PL	1.0
30	Asistent medical	Asistent medical generalist	PL	1.0
31	Asistent medical	Asistent medical generalist	PL	1.0
32	Asistent medical	Asistent medical generalist	PL	1.0
33	Asistent medical	Asistent medical generalist	PL	1.0
34	Asistent medical	Asistent medical generalist	PL	1.0
35	Asistent medical	Asistent medical generalist	PL	1.0
36	Asistent medical	Asistent medical generalist	S	1.0
37	Infirmiera	Personal auxiliar	G	1.0
38	Infirmiera	Personal auxiliar	G	1.0
39	Infirmiera	Personal auxiliar	G	1.0
40	Infirmiera	Personal auxiliar	G	1.0
41	Infirmiera	Personal auxiliar	G	1.0
42	Infirmiera	Personal auxiliar	G	1.0
43	Infirmiera	Personal auxiliar	G	1.0
44	Infirmiera	Personal auxiliar	G	1.0
45	Infirmiera	Personal auxiliar	G	1.0
46	Infirmiera	Personal auxiliar	M	1.0
47	Infirmiera	Personal auxiliar	G	1.0
48	Infirmiera	Personal auxiliar	G	1.0
49	Infirmiera	Personal auxiliar	G	1.0
50	Infirmiera	Personal auxiliar	G	1.0
51	Infirmiera	Personal auxiliar	G	1.0
52	Infirmiera	Personal auxiliar	G	1.0
53	Infirmiera	Personal auxiliar	G	1.0
54	Infirmiera	Personal auxiliar	G	1.0
55	Infirmiera	Personal auxiliar	G	1.0
56	Infirmiera	Personal auxiliar	G	1.0
57	Ingrijitoare	Personal auxiliar	G	1.0
58	Ingrijitoare	Personal auxiliar	G	1.0

Centru Cost: (223) SECTIA CLINICA NEUROCHIRURGIE

Nr Posturi: 52.0

	LocMunca: (22301) Sectia clinica neurochirurgie		Nr Posturi: 52.0	
1	Medic sef sectie (MEDIC SEF SECTIE)	Neurochirurgie	S	1.0
2	Asistent medical principal (ASISTENT MEDICAL SEF)	Asistent medical generalist	S	1.0
3	Medic primar	Neurochirurgie	S	1.0

STAT DE FUNCTII

	Funcție (FuncțieConducere)	Specialitate	Studii	Cuatum Post
4	Medic primar	Neurochirurgie	S	1.0
5	Medic primar	Neurochirurgie	S	1.0
6	Medic primar	Neurochirurgie	S	1.0
7	Medic primar	Neurochirurgie	S	1.0
8	Medic specialist	Neurochirurgie	S	1.0
9	Medic specialist	Neurochirurgie	S	1.0
10	Medic specialist	Neurochirurgie	S	1.0
11	Medic specialist	Neurochirurgie	S	1.0
12	Asistent medical principal	Asistent medical generalist	PL	1.0
13	Asistent medical principal	Asistent medical generalist	S	1.0
14	Asistent medical principal	Asistent medical generalist	PL	1.0
15	Asistent medical principal	Asistent medical generalist	PL	1.0
16	Asistent medical principal	Asistent medical generalist	PL	1.0
17	Asistent medical principal	Asistent medical generalist	PL	1.0
18	Asistent medical principal	Asistent medical generalist	PL	1.0
19	Asistent medical principal	Asistent medical generalist	S	1.0
20	Asistent medical principal	Asistent medical generalist	PL	1.0
21	Asistent medical principal	Asistent medical generalist	PL	1.0
22	Asistent medical principal	Asistent medical generalist	PL	1.0
23	Asistent medical principal	Asistent medical generalist	PL	1.0
24	Asistent medical principal	Asistent medical generalist	PL	1.0
25	Asistent medical principal	Asistent medical generalist	PL	1.0
26	Asistent medical	Asistent medical generalist	PL	1.0
27	Asistent medical	Asistent medical generalist	PL	1.0
28	Asistent medical	Asistent medical generalist	PL	1.0
29	Asistent medical	Asistent medical generalist	PL	1.0
30	Asistent medical	Asistent medical generalist	PL	1.0
31	Asistent medical	Asistent medical generalist	PL	1.0
32	Asistent medical	Asistent medical generalist	PL	1.0
33	Asistent medical	Asistent medical generalist	PL	1.0
34	Infirmiera	Personal auxiliar	G	1.0
35	Infirmiera	Personal auxiliar	G	1.0
36	Infirmiera	Personal auxiliar	G	1.0
37	Infirmiera	Personal auxiliar	S	1.0
38	Infirmiera	Personal auxiliar	G	1.0
39	Infirmiera	Personal auxiliar	G	1.0
40	Infirmiera	Personal auxiliar	G	1.0
41	Infirmiera	Personal auxiliar	G	1.0
42	Infirmiera	Personal auxiliar	G	1.0
43	Infirmiera	Personal auxiliar	G	1.0
44	Infirmiera	Personal auxiliar	G	1.0
45	Infirmiera	Personal auxiliar	G	1.0
46	Infirmiera	Personal auxiliar	G	1.0
47	Infirmiera	Personal auxiliar	G	1.0
48	Infirmiera	Personal auxiliar	G	1.0

STAT DE FUNCTII

	Funcție (FuncțieConducere)	Specialitate	Studii	Cuatum Post
49	Infirmiera	Personal auxiliar	G	1.0
50	Brancardier	Personal auxiliar	G	1.0
51	Brancardier	Personal auxiliar	G	1.0
52	Brancardier	Personal auxiliar	G	1.0

Centru Cost: (224) SECTIA CLINICA NEUROLOGIE**Nr Posturi: 65.0**

	LocMunca: (22401) Sectia clinica neurologie	Nr Posturi: 65.0		
1	Medic sef sectie (MEDIC SEF SECTIE)	Neurologie	S	1.0
2	Asistent medical principal (ASISTENT MEDICAL SEF)	Asistent medical generalist	PL	1.0
3	Medic primar	Neurologie	S	0.5
4	Medic primar	Neurologie	S	0.5
5	Medic primar	Neurologie	S	1.0
6	Medic primar	Neurologie	S	1.0
7	Medic primar	Neurologie	S	1.0
8	Medic primar	Neurologie	S	1.0
9	Medic primar	Neurologie	S	1.0
10	Medic primar	Neurologie	S	1.0
11	Medic primar	Neurologie	S	1.0
12	Asistent medical principal	Asistent medical generalist	PL	1.0
13	Asistent medical principal	Asistent medical generalist	PL	1.0
14	Asistent medical principal	Asistent medical generalist	S	1.0
15	Asistent medical principal	Asistent medical generalist	SSD	1.0
16	Asistent medical principal	Asistent medical generalist	PL	1.0
17	Asistent medical principal	Asistent medical generalist	S	1.0
18	Asistent medical principal	Asistent medical generalist	PL	1.0
19	Asistent medical principal	Asistent medical generalist	PL	1.0
20	Asistent medical principal	Asistent medical generalist	PL	1.0
21	Asistent medical principal	Asistent medical generalist	PL	1.0
22	Asistent medical principal	Asistent medical generalist	PL	1.0
23	Asistent medical principal	Asistent medical generalist	PL	1.0
24	Asistent medical principal	Asistent medical generalist	PL	1.0
25	Asistent medical principal	Asistent medical generalist	PL	1.0
26	Asistent medical principal	Asistent medical generalist	PL	1.0
27	Asistent medical principal	Asistent medical generalist	S	1.0
28	Asistent medical principal	Asistent medical generalist	PL	1.0
29	Asistent medical principal	Asistent medical generalist	PL	1.0
30	Asistent medical principal	Asistent medical generalist	PL	1.0
31	Asistent medical principal	Asistent medical generalist	PL	1.0
32	Asistent medical principal	Asistent medical generalist	PL	1.0
33	Asistent medical principal	Asistent medical generalist	PL	1.0
34	Asistent medical principal	Asistent medical generalist	PL	1.0
35	Asistent medical principal	Asistent medical generalist	PL	1.0
36	Asistent medical principal	Asistent medical generalist	PL	1.0
37	Asistent medical	Asistent medical generalist	PL	1.0

STAT DE FUNCTII

	Funcție (FuncțieConducere)	Specialitate	Studii	Quantum Post
38	Asistent medical	Asistent medical generalist	PL	1.0
39	Infirmiera	Personal auxiliar	G	1.0
40	Infirmiera	Personal auxiliar	G	1.0
41	Infirmiera	Personal auxiliar	G	1.0
42	Infirmiera	Personal auxiliar	G	1.0
43	Infirmiera	Personal auxiliar	G	1.0
44	Infirmiera	Personal auxiliar	M	1.0
45	Infirmiera	Personal auxiliar	G	1.0
46	Infirmiera	Personal auxiliar	G	1.0
47	Infirmiera	Personal auxiliar	G	1.0
48	Infirmiera	Personal auxiliar	G	1.0
49	Infirmiera	Personal auxiliar	M	1.0
50	Infirmiera	Personal auxiliar	G	1.0
51	Infirmiera	Personal auxiliar	G	1.0
52	Infirmiera	Personal auxiliar	G	1.0
53	Infirmiera	Personal auxiliar	G	1.0
54	Infirmiera	Personal auxiliar	M	1.0
55	Infirmiera	Personal auxiliar	G	1.0
56	Infirmiera	Personal auxiliar	G	1.0
57	Infirmiera	Personal auxiliar	G	1.0
58	Infirmiera	Personal auxiliar	G	1.0
59	Infirmiera	Personal auxiliar	G	1.0
60	Infirmiera	Personal auxiliar	G	1.0
61	Infirmiera	Personal auxiliar	G	1.0
62	Infirmiera	Personal auxiliar	G	1.0
63	Infirmiera	Personal auxiliar	G	1.0
64	Infirmiera	Personal auxiliar	G	1.0
65	Infirmiera	Personal auxiliar	G	1.0
66	Infirmiera	Personal auxiliar	G	1.0

Centru Cost: (226) SECTIA CLINICA OBSTETRICA - GINECOLOGIE II**Nr Posturi: 37.5**

	LocMunca: (22601) Sectia clinica obstetrica - ginecologie II		Nr Posturi: 37.5	
1	Medic sef sectie (MEDIC SEF SECTIE)	Obstetrica - ginecologie	S	1.0
2	Asistent medical principal (ASISTENT MEDICAL SEF)	Asistent medical de obstetrica - ginecologie	PL	1.0
3	Medic primar	Obstetrica - ginecologie	S	0.5
4	Medic primar	Obstetrica - ginecologie	S	1.0
5	Medic primar	Obstetrica - ginecologie	S	0.5
6	Medic primar	Obstetrica - ginecologie	S	1.0
7	Medic primar	Obstetrica - ginecologie	S	1.0
8	Medic primar	Obstetrica - ginecologie	S	0.5
9	Medic primar	Obstetrica - ginecologie	S	0.5
10	Medic specialist	Obstetrica - ginecologie	S	0.5

STAT DE FUNCTII

	Funcție (FuncțieConducere)	Specialitate	Studii	Cuquantum Post
11	Medic specialist	Obstetrica - ginecologie	S	0.5
12	Medic specialist	Obstetrica - ginecologie	S	0.5
13	Medic specialist	Obstetrica - ginecologie	S	1.0
14	Asistent medical principal	Asistent medical generalist	PL	1.0
15	Asistent medical principal	Asistent medical generalist	PL	1.0
16	Asistent medical principal	Asistent medical generalist	PL	1.0
17	Asistent medical principal	Asistent medical generalist	PL	1.0
18	Asistent medical principal	Asistent medical generalist	S	1.0
19	Asistent medical principal	Asistent medical generalist	PL	1.0
20	Asistent medical principal	Asistent medical generalist	PL	1.0
21	Asistent medical principal	Asistent medical generalist	PL	1.0
22	Asistent medical principal	Asistent medical generalist	PL	1.0
23	Asistent medical principal	Asistent medical generalist	PL	1.0
24	Asistent medical principal	Asistent medical generalist	PL	1.0
25	Asistent medical principal	Asistent medical generalist	PL	1.0
26	Moasa principal	Moasa	S	1.0
27	Asistent medical	Asistent medical generalist	PL	1.0
28	Asistent medical	Asistent medical generalist	PL	1.0
29	Asistent medical	Asistent medical generalist	PL	1.0
30	Asistent medical	Asistent medical generalist	PL	1.0
31	Infirmiera	Personal auxiliar	G	1.0
32	Infirmiera	Personal auxiliar	G	1.0
33	Infirmiera	Personal auxiliar	G	1.0
34	Infirmiera	Personal auxiliar	G	1.0
35	Infirmiera	Personal auxiliar	G	1.0
36	Infirmiera	Personal auxiliar	G	1.0
37	Infirmiera	Personal auxiliar	M	1.0
38	Brancardier	Personal auxiliar	G	1.0
39	Brancardier	Personal auxiliar	G	1.0
40	Brancardier	Personal auxiliar	G	1.0
41	Brancardier	Personal auxiliar	G	1.0

Centru Cost: (227) SECTIA CLINICA OBSTETRICA - GINECOLOGIE I**Nr Posturi: 37.5**

LocMunca: (22701) Sectia clinica obstetrica - ginecologie I

Nr Posturi: 37.5

1	Medic sef sectie (MEDIC SEF SECTIE)	Obstetrica - ginecologie	S	1.0
2	Asistent medical principal (ASISTENT MEDICAL SEF)	Asistent medical generalist	S	1.0
3	Medic primar	Obstetrica - ginecologie	S	0.5
4	Medic primar	Obstetrica - ginecologie	S	1.0
5	Medic primar	Obstetrica - ginecologie	S	1.0
6	Medic primar	Obstetrica - ginecologie	S	0.5
7	Medic primar	Obstetrica - ginecologie	S	0.5
8	Medic primar	Obstetrica - ginecologie	S	0.5

STAT DE FUNCTII

	Funcție (FuncțieConducere)	Specialitate	Studii	Cuatum Post
9	Medic primar	Obstetrica - ginecologie	S	0.5
10	Medic primar	Obstetrica - ginecologie	S	0.5
11	Medic primar	Obstetrica - ginecologie	S	0.5
12	Asistent medical principal	Asistent medical generalist	PL	1.0
13	Asistent medical principal	Asistent medical generalist	PL	1.0
14	Asistent medical principal	Asistent medical generalist	PL	1.0
15	Asistent medical principal	Asistent medical generalist	PL	1.0
16	Asistent medical principal	Asistent medical generalist	S	1.0
17	Asistent medical principal	Asistent medical generalist	PL	1.0
18	Asistent medical principal	Asistent medical generalist	PL	1.0
19	Asistent medical principal	Asistent medical generalist	PL	1.0
20	Asistent medical principal	Asistent medical generalist	PL	1.0
21	Asistent medical principal	Asistent medical generalist	PL	1.0
22	Asistent medical principal	Asistent medical generalist	PL	1.0
23	Asistent medical principal	Asistent medical generalist	PL	1.0
24	Asistent medical principal	Asistent medical generalist	S	1.0
25	Moasa principal	Moasa	S	1.0
26	Moasa principal	Moasa	S	1.0
27	Moasa principal	Moasa	S	1.0
28	Asistent medical	Asistent medical generalist	S	1.0
29	Asistent medical	Asistent medical generalist	PL	1.0
30	Asistent medical	Asistent medical generalist	S	1.0
31	Infirmiera	Personal auxiliar	G	1.0
32	Infirmiera	Personal auxiliar	G	1.0
33	Infirmiera	Personal auxiliar	M	1.0
34	Infirmiera	Personal auxiliar	G	1.0
35	Infirmiera	Personal auxiliar	G	1.0
36	Infirmiera	Personal auxiliar	G	1.0
37	Infirmiera	Personal auxiliar	G	1.0
38	Brancardier	Personal auxiliar	G	1.0
39	Brancardier	Personal auxiliar	G	1.0
40	Brancardier	Personal auxiliar	G	1.0
41	Brancardier	Personal auxiliar	G	1.0

Centru Cost: (228) SALA DE NASTERI

Nr Posturi: 18.0

	LocMunca: (22801) Sala de nasteri		Nr Posturi: 18.0	
1	Moasa principal	Moasa	S	1.0
2	Moasa principal	Moasa	S	1.0
3	Moasa principal	Moasa	S	1.0
4	Moasa principal	Moasa	S	1.0
5	Moasa principal	Moasa	S	1.0
6	Moasa principal	Moasa	S	1.0
7	Moasa principal	Moasa	S	1.0
8	Moasa principal	Moasa	S	1.0

STAT DE FUNCTII

	Funcție (FuncțieConducere)	Specialitate	Studii	Cuantiu Post
9	Moasa principal	Moasa	S	1.0
10	Moasa principal	Moasa	S	1.0
11	Moasa principal	Moasa	S	1.0
12	Infirmiera	Personal auxiliar	G	1.0
13	Infirmiera	Personal auxiliar	G	1.0
14	Infirmiera	Personal auxiliar	G	1.0
15	Infirmiera	Personal auxiliar	G	1.0
16	Infirmiera	Personal auxiliar	M	1.0
17	Brancardier	Personal auxiliar	G	1.0
18	Brancardier	Personal auxiliar	G	1.0

Centru Cost: (229) SECTIA CLINICA OFTALMOLOGIE**Nr Posturi: 21.5**

	LocMunca: (22901) Sectia clinica oftalmologie		Nr Posturi: 21.5	
1	Medic sef sectie (MEDIC SEF SECTIE)	Oftalmologie	S	1.0
2	Asistent medical principal (ASISTENT MEDICAL SEF)	Asistent medical generalist	PL	1.0
3	Medic primar	Oftalmologie	S	1.0
4	Medic primar	Oftalmologie	S	1.0
5	Medic primar	Oftalmologie	S	0.5
6	Medic primar	Oftalmologie	S	1.0
7	Medic primar	Oftalmologie	S	1.0
8	Asistent medical principal	Asistent medical generalist	S	1.0
9	Asistent medical principal	Asistent medical generalist	PL	1.0
10	Asistent medical principal	Asistent medical generalist	S	1.0
11	Asistent medical principal	Asistent medical generalist	PL	1.0
12	Asistent medical principal	Asistent medical generalist	PL	1.0
13	Asistent medical principal	Asistent medical generalist	PL	1.0
14	Asistent medical principal	Asistent medical generalist	PL	1.0
15	Asistent medical principal	Asistent medical generalist	PL	1.0
16	Asistent medical	Asistent medical generalist	PL	1.0
17	Infirmiera	Personal auxiliar	G	1.0
18	Infirmiera	Personal auxiliar	G	1.0
19	Infirmiera	Personal auxiliar	G	1.0
20	Infirmiera	Personal auxiliar	G	1.0
21	Infirmiera	Personal auxiliar	G	1.0
22	Brancardier	Personal auxiliar	G	1.0

Centru Cost: (230) SECTIA CLINICA ONCOLOGIE MEDICALA**Nr Posturi: 22.0**

	LocMunca: (23001) Sectia clinica oncologie medicala		Nr Posturi: 22.0	
1	Medic sef sectie (MEDIC SEF SECTIE)	Oncologie medicala	S	1.0
2	Asistent medical principal (ASISTENT MEDICAL SEF)	Asistent medical generalist	PL	1.0
3	Medic primar	Oncologie medicala	S	1.0
4	Medic primar	Oncologie medicala	S	1.0

STAT DE FUNCTII

	Funcție (FuncțieConducere)	Specialitate	Studii	Cuquantum Post
5	Medic specialist	Oncologie medicala	S	1.0
6	Asistent medical principal	Asistent medical generalist	SSD	1.0
7	Asistent medical principal	Asistent medical generalist	PL	1.0
8	Asistent medical principal	Asistent medical generalist	PL	1.0
9	Asistent medical principal	Asistent medical generalist	S	1.0
10	Asistent medical principal	Asistent medical generalist	PL	1.0
11	Asistent medical principal	Asistent medical generalist	PL	1.0
12	Asistent medical principal	Asistent medical generalist	PL	1.0
13	Asistent medical principal	Asistent medical generalist	PL	1.0
14	Asistent medical principal	Asistent medical generalist	SSD	1.0
15	Asistent medical principal	Asistent medical generalist	S	1.0
16	Asistent medical	Asistent medical generalist	PL	1.0
17	Infirmiera	Personal auxiliar	G	1.0
18	Infirmiera	Personal auxiliar	G	1.0
19	Infirmiera	Personal auxiliar	G	1.0
20	Infirmiera	Personal auxiliar	G	1.0
21	Infirmiera	Personal auxiliar	G	1.0
22	Brancardier	Personal auxiliar	G	1.0

Centru Cost: (231) SECTIA CLINICA ORTOPEDIE SI TRAUMATOLOGIE**Nr Posturi: 49.0**

	LocMunca: (23101) Sectia clinica ortopedie si traumatologie		Nr Posturi: 49.0	
1	Medic sef sectie (MEDIC SEF SECTIE)	Ortopedie si traumatologie	S	1.0
2	Medic sef sectie (MEDIC SEF SECTIE)	Ortopedie si traumatologie	S	1.0
3	Asistent medical principal (ASISTENT MEDICAL SEF)	Asistent medical generalist	S	1.0
4	Medic primar	Ortopedie si traumatologie	S	0.5
5	Medic primar	Ortopedie si traumatologie	S	1.0
6	Medic primar	Ortopedie si traumatologie	S	1.0
7	Medic primar	Ortopedie si traumatologie	S	1.0
8	Medic primar	Ortopedie si traumatologie	S	1.0
9	Medic primar	Ortopedie si traumatologie	S	1.0
10	Medic primar	Ortopedie si traumatologie	S	1.0
11	Medic primar	Ortopedie si traumatologie	S	1.0
12	Medic primar	Ortopedie si traumatologie	S	1.0
13	Medic specialist	Ortopedie si traumatologie	S	1.0
14	Medic specialist	Ortopedie si traumatologie	S	0.5
15	Medic specialist	Ortopedie si traumatologie	S	0.5
16	Medic specialist	Ortopedie si traumatologie	S	0.5
17	Asistent medical principal	Asistent medical generalist	PL	1.0
18	Asistent medical principal	Asistent medical generalist	PL	1.0
19	Asistent medical principal	Asistent medical generalist	PL	1.0
20	Asistent medical principal	Asistent medical generalist	PL	1.0
21	Asistent medical principal	Asistent medical generalist	PL	1.0

STAT DE FUNCTII

	Funcție (FuncțieConducere)	Specialitate	Studii	Quantum Post
22	Asistent medical principal	Asistent medical generalist	SSD	1.0
23	Asistent medical principal	Asistent medical generalist	PL	1.0
24	Asistent medical principal	Asistent medical generalist	PL	1.0
25	Asistent medical principal	Asistent medical generalist	PL	1.0
26	Asistent medical principal	Asistent medical generalist	PL	1.0
27	Asistent medical principal	Asistent medical generalist	PL	1.0
28	Asistent medical principal	Asistent medical generalist	PL	1.0
29	Asistent medical principal	Asistent medical generalist	PL	1.0
30	Asistent medical principal	Asistent medical generalist	PL	1.0
31	Asistent medical principal	Asistent medical generalist	PL	1.0
32	Asistent medical principal	Asistent medical generalist	PL	1.0
33	Asistent medical	Asistent medical generalist	PL	1.0
34	Asistent medical	Asistent medical generalist	PL	1.0
35	Asistent medical	Asistent medical generalist	PL	1.0
36	Asistent medical	Asistent medical generalist	PL	1.0
37	Asistent medical	Asistent medical generalist	PL	1.0
38	Asistent medical	Asistent medical generalist	S	1.0
39	Asistent medical	Asistent medical generalist	PL	1.0
40	Infirmiera	Personal auxiliar	G	1.0
41	Infirmiera	Personal auxiliar	G	1.0
42	Infirmiera	Personal auxiliar	G	1.0
43	Infirmiera	Personal auxiliar	G	1.0
44	Infirmiera	Personal auxiliar	G	1.0
45	Infirmiera	Personal auxiliar	G	1.0
46	Infirmiera	Personal auxiliar	G	1.0
47	Brancardier	Personal auxiliar	G	1.0
48	Brancardier	Personal auxiliar	G	1.0
49	Brancardier	Personal auxiliar	G	1.0
50	Brancardier	Personal auxiliar	G	1.0
51	Brancardier	Personal auxiliar	G	1.0

Centru Cost: (232) SECTIA CLINICA O.R.L.

Nr Posturi: 27.5

LocMunca: (23201) Sectia clinica ORL

Nr Posturi: 21.5

1	Medic sef sectie (MEDIC SEF SECTIE)	O.R.L.	S	1.0
2	Asistent medical principal (ASISTENT MEDICAL SEF)	Asistent medical generalist	PL	1.0
3	Medic primar	O.R.L.	S	0.5
4	Medic primar	O.R.L.	S	1.0
5	Medic primar	O.R.L.	S	1.0
6	Medic specialist	O.R.L.	S	0.5
7	Medic specialist	O.R.L.	S	1.0
8	Medic specialist	O.R.L.	S	0.5
9	Asistent medical principal	Asistent medical generalist	PL	1.0
10	Asistent medical principal	Asistent medical generalist	PL	1.0
11	Asistent medical principal	Asistent medical generalist	SSD	1.0

STAT DE FUNCTII

	Funcție (FuncțieConducere)	Specialitate	Studii	Cuquantum Post
12	Asistent medical principal	Asistent medical generalist	PL	1.0
13	Asistent medical principal	Asistent medical generalist	PL	1.0
14	Asistent medical principal	Asistent medical generalist	PL	1.0
15	Asistent medical principal	Asistent medical generalist	PL	1.0
16	Asistent medical principal	Asistent medical generalist	PL	1.0
17	Asistent medical principal	Asistent medical generalist	PL	1.0
18	Infirmiera	Personal auxiliar	G	1.0
19	Infirmiera	Personal auxiliar	G	1.0
20	Infirmiera	Personal auxiliar	G	1.0
21	Infirmiera	Personal auxiliar	G	1.0
22	Brancardier	Personal auxiliar	G	1.0
23	Brancardier	Personal auxiliar	G	1.0

LocMunca: (23206) Compartiment chirurgie orala si maxilo-faciala

Nr Posturi: 6.0

1	Medic primar (MEDIC COORDONATOR)	Chirurgie orala si maxilo - faciala	S	1.0
2	Medic primar	Chirurgie orala si maxilo - faciala	S	1.0
3	Medic primar	Chirurgie orala si maxilo - faciala	S	1.0
4	Asistent medical principal	Asistent medical generalist	PL	1.0
5	Asistent medical principal	Asistent medical generalist	PL	1.0
6	Infirmiera	Personal auxiliar	G	1.0

Centru Cost: (233) SECTIA CLINICA PEDIATRIE**Nr Posturi: 97.0**

LocMunca: (23301) Sectia clinica pediatrie

Nr Posturi: 60.0

1	Medic sef sectie (MEDIC SEF SECTIE)	Pediatrie	S	1.0
2	Medic primar	Pediatrie	S	0.5
3	Medic primar	Pediatrie	S	1.0
4	Medic primar	Pediatrie	S	1.0
5	Medic primar	Pediatrie	S	1.0
6	Medic primar	Pediatrie	S	0.5
7	Medic primar	Pediatrie	S	1.0
8	Medic primar	Pediatrie	S	1.0
9	Medic primar	Pediatrie	S	1.0
10	Medic primar	Pediatrie	S	1.0
11	Medic specialist	Cardiologie pediatria	S	0.5
12	Medic specialist	Cardiologie pediatria	S	0.5
13	Medic specialist	Pediatrie	S	0.5
14	Medic specialist	Pediatrie	S	0.5
15	Medic specialist	Pediatrie	S	1.0
16	Medic specialist	Pediatrie	S	1.0
17	Asistent medical principal	Asistent medical generalist	S	1.0
18	Asistent medical principal	Asistent medical generalist	PL	1.0
19	Asistent medical principal	Asistent medical generalist	PL	1.0
20	Asistent medical principal	Asistent medical de pediatrie	PL	1.0

STAT DE FUNCTII

	Funcție (FuncțieConducere)	Specialitate	Studii	Cuatum Post
21	Asistent medical principal	Asistent medical generalist	PL	1.0
22	Asistent medical principal	Asistent medical generalist	PL	1.0
23	Asistent medical principal	Asistent medical de pediatrie	PL	1.0
24	Asistent medical principal	Asistent medical generalist	PL	1.0
25	Asistent medical principal	Asistent medical generalist	PL	1.0
26	Asistent medical principal	Asistent medical de pediatrie	PL	1.0
27	Asistent medical principal	Asistent medical de pediatrie	PL	1.0
28	Asistent medical principal	Asistent medical generalist	PL	1.0
29	Asistent medical principal	Asistent medical de pediatrie	PL	1.0
30	Asistent medical principal	Asistent medical de pediatrie	PL	1.0
31	Asistent medical principal	Asistent medical generalist	PL	1.0
32	Asistent medical principal	Asistent medical generalist	PL	1.0
33	Asistent medical	Asistent medical generalist	PL	1.0
34	Asistent medical	Asistent medical generalist	PL	1.0
35	Asistent medical	Asistent medical generalist	PL	1.0
36	Asistent medical	Asistent medical generalist	PL	1.0
37	Asistent medical	Asistent medical generalist	PL	1.0
38	Asistent medical	Asistent medical generalist	PL	1.0
39	Asistent medical	Asistent medical generalist	PL	1.0
40	Asistent medical	Asistent medical generalist	PL	1.0
41	Asistent medical	Asistent medical generalist	PL	1.0
42	Asistent medical	Asistent medical generalist	PL	1.0
43	Asistent medical	Asistent medical generalist	PL	1.0
44	Asistent medical	Asistent medical generalist	PL	1.0
45	Asistent medical	Asistent medical generalist	PL	1.0
46	Asistent medical	Asistent medical generalist	PL	1.0
47	Asistent medical	Asistent medical generalist	PL	1.0
48	Asistent medical	Asistent medical generalist	PL	1.0
49	Infirmiera	Personal auxiliar	G	1.0
50	Infirmiera	Personal auxiliar	G	1.0
51	Infirmiera	Personal auxiliar	G	1.0
52	Infirmiera	Personal auxiliar	G	1.0
53	Infirmiera	Personal auxiliar	G	1.0
54	Infirmiera	Personal auxiliar	G	1.0
55	Infirmiera	Personal auxiliar	G	1.0
56	Infirmiera	Personal auxiliar	G	1.0
57	Infirmiera	Personal auxiliar	G	1.0
58	Infirmiera	Personal auxiliar	G	1.0
59	Infirmiera	Personal auxiliar	G	1.0
60	Brancardier	Personal auxiliar	G	1.0
61	Brancardier	Personal auxiliar	G	1.0
62	MUNCITOR NECALIFICAT I	Muncitor	G	1.0
63	Muncitor necalificat II - fara sporuri	Muncitor	G	1.0

STAT DE FUNCTII

	Funcție (FuncțieConducere)	Specialitate	Studii	Cuatum Post
1	Asistent medical principal (ASISTENT MEDICAL SEF)	Asistent medical de pediatrie	PL	1.0
2	Medic primar (COORDONATORI)	Pediatrie	S	1.0
3	Medic primar	Pediatrie	S	0.5
4	Medic primar	Pediatrie	S	1.0
5	Medic primar	Pediatrie	S	1.0
6	Medic primar	Pediatrie	S	1.0
7	Medic specialist	Pediatrie	S	0.5
8	Asistent medical principal	Asistent medical de pediatrie	PL	1.0
9	Asistent medical principal	Asistent medical de pediatrie	PL	1.0
10	Asistent medical principal	Asistent medical de pediatrie	PL	1.0
11	Asistent medical principal	Asistent medical generalist	PL	1.0
12	Asistent medical principal	Asistent medical de pediatrie	PL	1.0
13	Asistent medical principal	Asistent medical de pediatrie	PL	1.0
14	Asistent medical principal	Asistent medical generalist	PL	1.0
15	Asistent medical principal	Asistent medical generalist	PL	1.0
16	Asistent medical principal	Asistent medical de pediatrie	PL	1.0
17	Asistent medical	Asistent medical generalist	PL	1.0
18	Asistent medical	Asistent medical generalist	PL	1.0
19	Asistent medical	Asistent medical generalist	PL	1.0
20	Asistent medical	Asistent medical generalist	PL	1.0
21	Infirmiera	Personal auxiliar	G	1.0
22	Infirmiera	Personal auxiliar	G	1.0
23	Infirmiera	Personal auxiliar	G	1.0
24	Infirmiera	Personal auxiliar	G	1.0
25	Infirmiera	Personal auxiliar	G	1.0
26	Infirmiera	Personal auxiliar	G	1.0
27	Infirmiera	Personal auxiliar	G	1.0
28	Infirmiera	Personal auxiliar	G	1.0
29	Infirmiera	Personal auxiliar	G	1.0
30	Infirmiera	Personal auxiliar	G	1.0
31	Infirmiera	Personal auxiliar	G	1.0
32	Brancardier	Personal auxiliar	G	1.0
33	Brancardier	Personal auxiliar	G	1.0
34	Ingrijitoare	Personal auxiliar	G	1.0
35	Ingrijitoare	Personal auxiliar	G	1.0
36	Ingrijitoare	Personal auxiliar	G	1.0
	LocMunca: (23303) Compartiment neurologie pediatrica		Nr Posturi: 1.0	
1	Medic primar	Neurologie pediatrica	S	1.0
	LocMunca: (23304) Compartiment hemato-oncologie pediatrica		Nr Posturi: 1.0	
1	Medic specialist	Oncologie si hematologie pediatrica	S	1.0

STAT DE FUNCTII

	Funcție (FuncțieConducere)	Specialitate	Studii	Cuquantum Post
Centru Cost: (237) SECTIA CLINICA PSIHIATRIE Palazu Mare		Nr Posturi: 61.0		
	LocMunca: (23701) Sectia clinica psihiatrie Palazu Mare	Nr Posturi: 61.0		
1	Medic sef sectie (MEDIC SEF SECTIE)	Psihiatrie	S	1.0
2	Asistent medical principal (ASISTENT MEDICAL SEF)	Asistent medical generalist	SSD	1.0
3	Medic primar	Psihiatrie	S	0.5
4	Medic primar	Psihiatrie	S	0.5
5	Medic primar	Psihiatrie	S	1.0
6	Medic primar	Psihiatrie	S	1.0
7	Medic primar	Psihiatrie	S	1.0
8	Medic specialist	Psihiatrie	S	1.0
9	Asistent medical principal	Asistent medical generalist	PL	1.0
10	Asistent medical principal	Asistent medical generalist	PL	1.0
11	Asistent medical principal	Asistent medical generalist	PL	1.0
12	Asistent medical principal	Asistent medical generalist	PL	1.0
13	Asistent medical principal	Asistent medical generalist	PL	1.0
14	Asistent medical principal	Asistent medical generalist	SSD	1.0
15	Asistent medical principal	Asistent medical generalist	PL	1.0
16	Asistent medical principal	Asistent medical generalist	PL	1.0
17	Asistent medical principal	Asistent medical generalist	PL	1.0
18	Asistent medical principal	Asistent medical generalist	PL	1.0
19	Asistent medical principal	Asistent medical generalist	PL	1.0
20	Asistent medical principal	Asistent medical generalist	PL	1.0
21	Asistent medical principal	Asistent medical generalist	PL	1.0
22	Asistent medical principal	Asistent medical de pediatrie	PL	1.0
23	Asistent medical principal	Asistent medical generalist	PL	1.0
24	Asistent medical principal	Asistent medical generalist	PL	1.0
25	Asistent medical principal	Asistent medical generalist	PL	1.0
26	Asistent medical	Asistent medical de pediatrie	PL	1.0
27	Asistent medical	Asistent medical generalist	PL	1.0
28	Asistent medical	Asistent medical generalist	PL	1.0
29	Asistent medical	Asistent medical generalist	PL	1.0
30	Asistent medical	Asistent medical generalist	PL	1.0
31	Asistent medical	Asistent medical generalist	PL	1.0
32	Asistent medical debutant	Asistent medical generalist	PL	1.0
33	Asistent social principal	Asistent social	S	1.0
34	Psiholog principal	Psihologie	S	1.0
35	Infirmiera	Personal auxiliar	G	1.0
36	Infirmiera	Personal auxiliar	G	1.0
37	Infirmiera	Personal auxiliar	G	1.0
38	Infirmiera	Personal auxiliar	G	1.0
39	Infirmiera	Personal auxiliar	G	1.0
40	Infirmiera	Personal auxiliar	G	1.0
41	Infirmiera	Personal auxiliar	G	1.0

STAT DE FUNCTII

	Funcție (FuncțieConducere)	Specialitate	Studii	Cuatum Post
42	Infirmiera	Personal auxiliar	G	1.0
43	Infirmiera	Personal auxiliar	G	1.0
44	Brancardier	Personal auxiliar	G	1.0
45	Brancardier	Personal auxiliar	G	1.0
46	Brancardier	Personal auxiliar	G	1.0
47	Brancardier	Personal auxiliar	G	1.0
48	Brancardier	Personal auxiliar	G	1.0
49	Ingrijitoare	Personal auxiliar	G	1.0
50	Ingrijitoare	Personal auxiliar	G	1.0
51	Ingrijitoare	Personal auxiliar	G	1.0
52	Ingrijitoare	Personal auxiliar	G	1.0
53	Ingrijitoare	Personal auxiliar	G	1.0
54	MUNCITOR NECALIFICAT I	Muncitor	M	1.0
55	MUNCITOR NECALIFICAT I	Muncitor	M	1.0
56	MUNCITOR NECALIFICAT I	Muncitor	M	1.0
57	MUNCITOR NECALIFICAT I	Personal auxiliar	G	1.0
58	MUNCITOR NECALIFICAT I	Muncitor	G	1.0
59	MUNCITOR NECALIFICAT I	Muncitor	G	1.0
60	MUNCITOR NECALIFICAT I	Muncitor	G	1.0
61	MUNCITOR NECALIFICAT I	Muncitor	G	1.0
62	MUNCITOR NECALIFICAT I	Muncitor		1.0

Centru Cost: (239) SECTIA CLINICA UROLOGIE**Nr Posturi: 26.5**

	LocMunca: (23901) Sectia clinica urologie		Nr Posturi: 26.5	
1	Medic sef sectie (MEDIC SEF SECTIE)	Urologie	S	1.0
2	Asistent medical principal (ASISTENT MEDICAL SEF)	Asistent medical generalist	S	1.0
3	Medic primar (MEDIC COORDONATOR)	Urologie	S	1.0
4	Medic primar	Urologie	S	0.5
5	Medic primar	Urologie	S	0.5
6	Medic primar	Urologie	S	1.0
7	Medic primar	Urologie	S	1.0
8	Medic primar	Urologie	S	0.5
9	Medic primar	Urologie	S	1.0
10	Medic primar	Urologie	S	1.0
11	Asistent medical principal	Asistent medical generalist	PL	1.0
12	Asistent medical principal	Asistent medical generalist	PL	1.0
13	Asistent medical principal	Asistent medical generalist	PL	1.0
14	Asistent medical principal	Asistent medical generalist	PL	1.0
15	Asistent medical principal	Asistent medical generalist	PL	1.0
16	Asistent medical principal	Asistent medical generalist	S	1.0
17	Asistent medical	Asistent medical generalist	PL	1.0
18	Asistent medical	Asistent medical generalist	S	1.0
19	Asistent medical	Asistent medical generalist	S	1.0
20	Asistent medical debutant	Asistent medical generalist	PL	1.0

STAT DE FUNCTII

	Funcție (FuncțieConducere)	Specialitate	Studii	Cuatum Post
21	Infirmiera	Personal auxiliar	G	1.0
22	Infirmiera	Personal auxiliar	G	1.0
23	Infirmiera	Personal auxiliar	G	1.0
24	Infirmiera	Personal auxiliar	G	1.0
25	Infirmiera	Personal auxiliar	G	1.0
26	Brancardier	Personal auxiliar	G	1.0
27	Brancardier	Personal auxiliar	G	1.0
28	Brancardier	Personal auxiliar	G	1.0

Centru Cost: (240) CENTRUL DE HEMODIALIZA

Nr Posturi: 32.5

	LocMunca: (24001) Centrul de hemodializa	Nr Posturi: 32.5		
1	Medic sef sectie (MEDIC SEF SECTIE)	Nefrologie/Medicina interna	S	1.0
2	Asistent medical principal (ASISTENT MEDICAL SEF)	Asistent medical generalist	S	1.0
3	Medic primar	Chirurgie vasculara	S	1.0
4	Medic primar	Nefrologie	S	1.0
5	Medic specialist	Chirurgie vasculara	S	0.5
6	Asistent medical principal	Asistent medical generalist	S	1.0
7	Asistent medical principal	Asistent medical generalist	PL	1.0
8	Asistent medical principal	Asistent medical generalist	PL	1.0
9	Asistent medical principal	Asistent medical generalist	PL	1.0
10	Asistent medical principal	Asistent medical generalist	PL	1.0
11	Asistent medical principal	Asistent medical generalist	PL	1.0
12	Asistent medical principal	Asistent medical generalist	PL	1.0
13	Asistent medical principal	Asistent medical generalist	PL	1.0
14	Asistent medical principal	Asistent medical generalist	PL	1.0
15	Asistent medical principal	Asistent medical generalist	PL	1.0
16	Asistent medical principal	Asistent medical generalist	PL	1.0
17	Asistent medical principal	Asistent medical generalist	PL	1.0
18	Asistent medical principal	Asistent medical generalist	PL	1.0
19	Asistent medical principal	Asistent medical generalist	PL	1.0
20	Asistent medical principal	Asistent medical generalist	PL	1.0
21	Asistent medical principal	Asistent medical generalist	S	1.0
22	Asistent medical principal	Asistent medical generalist	PL	1.0
23	Asistent medical principal	Asistent medical generalist	PL	1.0
24	Asistent medical principal	Asistent medical generalist	PL	1.0
25	Asistent medical	Asistent medical generalist	PL	1.0
26	Tehnician aparatura medicala	Tehnician aparatura medicala	PL	1.0
27	Tehnician aparatura medicala	Tehnician aparatura medicala	PL	1.0
28	Infirmiera	Personal auxiliar	G	1.0
29	Infirmiera	Personal auxiliar	G	1.0
30	Infirmiera	Personal auxiliar	G	1.0
31	Infirmiera	Personal auxiliar	G	1.0
32	Infirmiera	Personal auxiliar	G	1.0
33	Inginer gradul II	Tehnician aparatura medicala	S	1.0

STAT DE FUNCTII

	Funcție (FuncțieConducere)	Specialitate	Studii	Cuquantum Post
Centru Cost: (243) CABINET ONCOLOGIE MEDICALA		Nr Posturi: 4.0		
	LocMunca: (24301) Cabinet oncologie medicala	Nr Posturi: 4.0		
1	Medic primar	Oncologie medicala	S	1.0
2	Asistent medical principal	Asistent medical generalist	PL	1.0
3	Asistent medical principal	Asistent medical generalist	PL	1.0
4	Registrator medical principal	Registrator medical	M	1.0
Centru Cost: (244) CABINET MEDICINA MUNCII		Nr Posturi: 3.0		
	LocMunca: (24401) Cabinet medicina muncii	Nr Posturi: 3.0		
1	Medic primar	Medicina muncii	S	1.0
2	Medic primar	Medicina muncii	S	1.0
3	Asistent medical	Asistent medical generalist	PL	1.0
Centru Cost: (245) UNITATE DE TRANSFUZIE SANGUINA		Nr Posturi: 14.5		
	LocMunca: (24501) Unitatea de tranfuzie sanguina	Nr Posturi: 14.5		
1	Medic primar (MEDIC COORDONATOR)	Medicina de laborator	S	0.5
2	Asistent medical principal (ASISTENT MEDICAL COORDONATOR)	Asistent medical generalist	PL	1.0
3	Medic primar	Medicina de laborator	S	1.0
4	Medic primar	Medicina de laborator	S	1.0
5	Medic primar	Medicina de laborator	S	1.0
6	Asistent medical principal	Asistent medical generalist	PL	1.0
7	Asistent medical principal	Asistent medical generalist	PL	1.0
8	Asistent medical principal	Asistent medical de pediatrie	PL	1.0
9	Asistent medical principal	Asistent medical generalist	PL	1.0
10	Asistent medical principal	Asistent medical generalist	PL	1.0
11	Asistent medical principal	Asistent medical generalist	S	1.0
12	Asistent medical principal	Asistent medical generalist	PL	1.0
13	Asistent medical principal	Asistent medical generalist	PL	1.0
14	Asistent medical principal	Asistent medical generalist	PL	1.0
15	Asistent medical	Asistent medical generalist	PL	1.0
Centru Cost: (246) SECTIA CLINICA CHIRURGIE CARDIOVASCULARA		Nr Posturi: 100.0		
	LocMunca: (24601) Sectia clinica chirurgie cardiovasculara	Nr Posturi: 33.0		
1	Medic sef sectie (MEDIC SEF SECTIE)	Chirurgie vasculara	S	1.0
2	Asistent medical principal (ASISTENT MEDICAL SEF)	Asistent medical generalist	S	1.0
3	Medic primar	Cardiologie	S	1.0
4	Medic primar	Chirurgie vasculara	S	1.0
5	Medic primar	Chirurgie cardiovasculara	S	1.0

STAT DE FUNCTII

	Funcție (FuncțieConducere)	Specialitate	Studii	Cuatum Post
6	Medic primar	Chirurgie cardiovasculara	S	1.0
7	Medic primar	Chirurgie cardiovasculara	S	1.0
8	Medic primar	Chirurgie vasculara	S	1.0
9	Medic specialist	Chirurgie cardiovasculara	S	1.0
10	Asistent medical principal	Asistent medical generalist	PL	1.0
11	Asistent medical principal	Asistent medical generalist	PL	1.0
12	Asistent medical principal	Asistent medical generalist	PL	1.0
13	Asistent medical principal	Asistent medical generalist	PL	1.0
14	Asistent medical principal	Asistent medical generalist	PL	1.0
15	Asistent medical principal	Asistent medical generalist	PL	1.0
16	Asistent medical principal	Asistent medical generalist	PL	1.0
17	Asistent medical principal	Asistent medical generalist	SSD	1.0
18	Asistent medical principal	Asistent medical generalist	PL	1.0
19	Asistent medical	Asistent medical generalist	PL	1.0
20	Asistent medical	Asistent medical generalist	PL	1.0
21	Asistent medical	Asistent medical generalist	PL	1.0
22	Asistent medical	Asistent medical generalist	PL	1.0
23	Asistent medical	Asistent medical generalist	PL	1.0
24	Infirmiera	Personal auxiliar	G	1.0
25	Infirmiera	Personal auxiliar	G	1.0
26	Infirmiera	Personal auxiliar	G	1.0
27	Infirmiera	Personal auxiliar	G	1.0
28	Infirmiera	Personal auxiliar	G	1.0
29	Infirmiera	Personal auxiliar	G	1.0
30	Infirmiera	Personal auxiliar	G	1.0
31	Infirmiera	Personal auxiliar	G	1.0
32	Brancardier	Personal auxiliar	G	1.0
33	Brancardier	Personal auxiliar	G	1.0

LocMunca: (24602) Compartiment A.T.I.

Nr Posturi: 67.0

1	Medic primar (MEDIC COORDONATOR)	A.T.I.	S	1.0
2	Asistent medical principal (ASISTENT MEDICAL COORDONATOR)	Asistent medical generalist	S	1.0
3	Medic primar	A.T.I.	S	1.0
4	Medic primar	A.T.I.	S	1.0
5	Medic specialist	A.T.I.	S	1.0
6	Medic specialist	A.T.I.	S	1.0
7	Medic specialist	A.T.I.	S	1.0
8	Medic specialist	A.T.I.	S	1.0
9	Medic rezident anul IV-V	A.T.I.	S	1.0
10	Asistent medical principal	Asistent medical generalist	PL	1.0
11	Asistent medical principal	Asistent medical generalist	PL	1.0
12	Asistent medical principal	Asistent medical generalist	PL	1.0
13	Asistent medical principal	Asistent medical generalist	S	1.0
14	Asistent medical principal	Asistent medical generalist	PL	1.0

STAT DE FUNCTII

	Funcție (FuncțieConducere)	Specialitate	Studii	Cuquantum Post
15	Asistent medical principal	Asistent medical generalist	PL	1.0
16	Asistent medical principal	Asistent medical generalist	PL	1.0
17	Asistent medical principal	Asistent medical generalist	S	1.0
18	Asistent medical principal	Asistent medical generalist	PL	1.0
19	Asistent medical principal	Asistent medical generalist	PL	1.0
20	Asistent medical principal	Asistent medical generalist	S	1.0
21	Asistent medical principal	Asistent medical generalist	PL	1.0
22	Asistent medical principal	Asistent medical generalist	S	1.0
23	Asistent medical principal	Asistent medical generalist	PL	1.0
24	Asistent medical principal	Asistent medical generalist	PL	1.0
25	Asistent medical principal	Asistent medical generalist	PL	1.0
26	Asistent medical principal	Asistent medical generalist	S	1.0
27	Asistent medical principal	Asistent medical generalist	PL	1.0
28	Asistent medical principal	Asistent medical generalist	PL	1.0
29	Asistent medical principal	Asistent medical generalist	S	1.0
30	Asistent medical principal	Asistent medical generalist	PL	1.0
31	Asistent medical principal	Asistent medical generalist	PL	1.0
32	Asistent medical principal	Asistent medical generalist	PL	1.0
33	Asistent medical	Asistent medica de igiena	PL	1.0
34	Asistent medical	Asistent medical generalist	PL	1.0
35	Asistent medical	Asistent medical generalist	PL	1.0
36	Asistent medical	Asistent medical generalist	PL	1.0
37	Asistent medical	Asistent medical generalist	PL	1.0
38	Asistent medical	Asistent medical generalist	PL	1.0
39	Registrator medical	Registrator medical	M	1.0
40	Infirmiera	Personal auxiliar	G	1.0
41	Infirmiera	Personal auxiliar	G	1.0
42	Infirmiera	Personal auxiliar	G	1.0
43	Infirmiera	Personal auxiliar	G	1.0
44	Infirmiera	Personal auxiliar	G	1.0
45	Infirmiera	Personal auxiliar	G	1.0
46	Infirmiera	Personal auxiliar	G	1.0
47	Infirmiera	Personal auxiliar	G	1.0
48	Infirmiera	Personal auxiliar	G	1.0
49	Infirmiera	Personal auxiliar	G	1.0
50	Infirmiera	Personal auxiliar	G	1.0
51	Infirmiera	Personal auxiliar	G	1.0
52	Infirmiera	Personal auxiliar	G	1.0
53	Infirmiera	Personal auxiliar	G	1.0
54	Infirmiera	Personal auxiliar	G	1.0
55	Infirmiera	Personal auxiliar	G	1.0
56	Infirmiera	Personal auxiliar	G	1.0
57	Infirmiera	Personal auxiliar	G	1.0
58	Infirmiera	Personal auxiliar	G	1.0
59	Infirmiera	Personal auxiliar	G	1.0

STAT DE FUNCTII

	Funcție (FuncțieConducere)	Specialitate	Studii	Cuatum Post
60	Brancardier	Personal auxiliar	G	1.0
61	Brancardier	Personal auxiliar	G	1.0
62	Brancardier	Personal auxiliar	G	1.0
63	Brancardier	Personal auxiliar	G	1.0
64	Brancardier	Personal auxiliar	G	1.0
65	Brancardier	Personal auxiliar	G	1.0
66	Brancardier	Personal auxiliar	G	1.0
67	Brancardier	Personal auxiliar	G	1.0

Centru Cost: (247) SECTIA TBC OSTEOARTICULAR Agigea

Nr Posturi: 41.5

	LocMunca: (24701) Sectia TBC osteoarticular		Nr Posturi: 27.5	
1	Medic sef sectie (MEDIC SEF SECTIE)	Ortopedie si traumatologie	S	1.0
2	Asistent medical principal (ASISTENT MEDICAL SEF)	Asistent medical generalist	PL	1.0
3	Medic primar	Ortopedie si traumatologie	S	1.0
4	Medic primar	Ortopedie si traumatologie	S	0.5
5	Medic primar	Ortopedie si traumatologie	S	1.0
6	Medic primar	Ortopedie si traumatologie	S	1.0
7	Asistent medical principal	Asistent medical generalist	PL	1.0
8	Asistent medical principal	Asistent medical generalist	PL	1.0
9	Asistent medical principal	Asistent medical generalist	S	1.0
10	Asistent medical principal	Asistent medical generalist	PL	1.0
11	Asistent medical principal	Asistent medical generalist	S	1.0
12	Asistent medical principal	Asistent medical generalist	S	1.0
13	Asistent medical principal	Asistent medical generalist	S	1.0
14	Asistent medical principal	Asistent medical generalist	PL	1.0
15	Asistent medical principal	Asistent medical generalist	S	1.0
16	Asistent medical principal	Asistent medical generalist	S	1.0
17	Asistent medical	Asistent medical generalist	PL	1.0
18	Asistent medical	Asistent medical generalist	PL	1.0
19	Asistent medical debutant	Asistent medical generalist	PL	1.0
20	Infirmiera	Personal auxiliar	G	1.0
21	Infirmiera	Personal auxiliar	G	1.0
22	Infirmiera	Personal auxiliar	G	1.0
23	Infirmiera	Personal auxiliar	G	1.0
24	Infirmiera	Personal auxiliar	G	1.0
25	Infirmiera	Personal auxiliar	G	1.0
26	Infirmiera	Personal auxiliar	G	1.0
27	Brancardier	Personal auxiliar	G	1.0
28	Brancardier	Personal auxiliar	G	1.0

LocMunca: (24702) Compartiment ATI

Nr Posturi: 14.0

1	Medic specialist	A.T.I.	S	1.0
2	Asistent medical principal	Asistent medical generalist	S	1.0
3	Asistent medical principal	Asistent medical generalist	PL	1.0

STAT DE FUNCTII

	Funcție (FuncțieConducere)	Specialitate	Studii	Cuquantum Post
4	Asistent medical principal	Asistent medical generalist	PL	1.0
5	Asistent medical principal	Asistent medical generalist	PL	1.0
6	Asistent medical principal	Asistent medical generalist	PL	1.0
7	Asistent medical principal	Asistent medical generalist	PL	1.0
8	Asistent medical principal	Asistent medical generalist	S	1.0
9	Infirmiera	Personal auxiliar	G	1.0
10	Infirmiera	Personal auxiliar	G	1.0
11	Infirmiera	Personal auxiliar	G	1.0
12	Infirmiera	Personal auxiliar	G	1.0
13	Infirmiera	Personal auxiliar	G	1.0
14	Infirmiera	Personal auxiliar	G	1.0

Centru Cost: (248) SECTIA PNEUMOLOGIE TBC Agiea

Nr Posturi: 42.0

	LocMunca: (24801) Sectia penumologie TBC		Nr Posturi: 42.0	
1	Medic sef sectie (MEDIC SEF SECTIE)	Pneumologie	S	1.0
2	Asistent medical principal (ASISTENT MEDICAL SEF)	Asistent medical generalist	S	1.0
3	Medic primar	Pneumologie	S	1.0
4	Medic primar	Pneumologie	S	1.0
5	Medic primar	Pneumologie	S	1.0
6	Medic specialist	Pneumologie	S	1.0
7	Medic specialist	Pneumologie	S	1.0
8	Asistent medical principal	Asistent medical generalist	PL	1.0
9	Asistent medical principal	Asistent medical generalist	PL	1.0
10	Asistent medical principal	Asistent medical generalist	PL	1.0
11	Asistent medical principal	Asistent medical generalist	PL	1.0
12	Asistent medical principal	Asistent medical generalist	PL	1.0
13	Asistent medical principal	Asistent medical generalist	PL	1.0
14	Asistent medical principal	Asistent medical generalist	PL	1.0
15	Asistent medical principal	Asistent medical generalist	PL	1.0
16	Asistent medical principal	Asistent medical generalist	S	1.0
17	Asistent medical principal	Asistent medical generalist	PL	1.0
18	Asistent medical principal	Asistent medical generalist	PL	1.0
19	Asistent medical principal	Asistent medical generalist	PL	1.0
20	Asistent medical principal	Asistent medical generalist	S	1.0
21	Asistent medical principal	Asistent medical generalist	SSD	1.0
22	Asistent medical principal	Asistent medical generalist	PL	1.0
23	Asistent medical	Asistent medical generalist	PL	1.0
24	Asistent medical	Asistent medical generalist	S	1.0
25	Asistent medical	Asistent medical generalist	PL	1.0
26	Asistent medical	Asistent medical generalist	PL	1.0
27	Infirmiera	Personal auxiliar	G	1.0
28	Infirmiera	Personal auxiliar	G	1.0
29	Infirmiera	Personal auxiliar	M	1.0
30	Infirmiera	Personal auxiliar	G	1.0

STAT DE FUNCTII

	Funcție (FuncțieConducere)	Specialitate	Studii	Cuquantum Post
31	Infirmiera	Personal auxiliar	G	1.0
32	Infirmiera	Personal auxiliar	G	1.0
33	Infirmiera	Personal auxiliar	G	1.0
34	Infirmiera	Personal auxiliar	G	1.0
35	Infirmiera	Personal auxiliar	G	1.0
36	Infirmiera	Personal auxiliar	G	1.0
37	Infirmiera	Personal auxiliar	G	1.0
38	Infirmiera	Personal auxiliar	G	1.0
39	Infirmiera	Personal auxiliar	G	1.0
40	Infirmiera	Personal auxiliar	G	1.0
41	Brancardier	Personal auxiliar	G	1.0
42	Brancardier	Personal auxiliar	G	1.0

Centru Cost: (250) COMPARTIMENT DE INGRIJIRI PALIATIVE**Nr Posturi: 34.0**

	LocMunca: (25001) Compartiment de ingrijiri paliative		Nr Posturi: 34.0	
1	Medic specialist (MEDIC COORDONATOR)	Pediatricie	S	1.0
2	Asistent medical principal (ASISTENT MEDICAL COORDONATOR)	Asistent medical de pediatrie	PL	1.0
3	Medic primar	Medicina de familie	S	1.0
4	Asistent medical principal	Asistent medical generalist	PL	1.0
5	Asistent medical principal	Asistent medical generalist	S	1.0
6	Asistent medical principal	Asistent medical generalist	PL	1.0
7	Asistent medical principal	Asistent medical generalist	PL	1.0
8	Asistent medical principal	Asistent medical generalist	S	1.0
9	Asistent medical principal	Asistent medical de obstetrica - ginecologie	PL	1.0
10	Asistent medical principal	Asistent medical generalist	PL	1.0
11	Asistent medical principal	Asistent medical generalist	PL	1.0
12	Asistent medical	Asistent medical generalist	PL	1.0
13	Asistent medical	Asistent medical generalist	PL	1.0
14	Asistent medical	Asistent medical generalist	PL	1.0
15	Asistent medical	Asistent medical generalist	PL	1.0
16	KINETOTERAPEUT	Kinetoterapie si motricitate speciala	S	0.5
17	KINETOTERAPEUT	Kinetoterapie si motricitate speciala	S	0.5
18	Psiholog practicant	Psihologie	S	1.0
19	Infirmiera	Personal auxiliar	M	1.0
20	Infirmiera	Personal auxiliar	M	1.0
21	Infirmiera	Personal auxiliar	G	1.0
22	Infirmiera	Personal auxiliar	G	1.0
23	Infirmiera	Personal auxiliar	G	1.0
24	Infirmiera	Personal auxiliar	G	1.0
25	Infirmiera	Personal auxiliar	G	1.0
26	Infirmiera	Personal auxiliar	G	1.0
27	Infirmiera	Personal auxiliar	G	1.0

STAT DE FUNCTII

	Funcție (FuncțieConducere)	Specialitate	Studii	Cuatum Post
28	Infirmiera	Personal auxiliar	M	1.0
29	Infirmiera	Personal auxiliar	G	1.0
30	Infirmiera	Personal auxiliar	G	1.0
31	Brancardier	Personal auxiliar	G	1.0
32	Brancardier	Personal auxiliar	G	1.0
33	Brancardier	Personal auxiliar	G	1.0
34	Brancardier	Personal auxiliar	G	1.0
35	Ingrijitoare	Personal auxiliar	G	1.0

Centru Cost: (252) SECTIA RECUPERARE, MEDICINA FIZICA SI BALNEOLOGIE Eforie Sud**Nr Posturi: 27.0**

LocMunca: (25201) Sectia recuperare, medicina fizica si balneologie Eforie Sud

Nr Posturi: 27.0

1	Medic sef sectie (MEDIC SEF SECTIE)	Recuperare, medicina fizica si balneologie	S	1.0
2	Asistent medical principal (ASISTENT MEDICAL SEF)	Asistent medical generalist	PL	1.0
3	Medic primar (MEDIC COORDONATOR)	Medicina fizica si de reabilitare	S	1.0
4	Medic specialist	Recuperare, medicina fizica si balneologie	S	1.0
5	Asistent medical principal	Asistent medical generalist	PL	1.0
6	Asistent medical principal	Asistent medical generalist	PL	1.0
7	Asistent medical principal	Asistent medical generalist	PL	1.0
8	Asistent medical	Asistent medical generalist	PL	1.0
9	Asistent medical	Asistent medical generalist	PL	1.0
10	Asistent medical	Asistent medical generalist	PL	1.0
11	Asistent medical	Asistent medical generalist	PL	1.0
12	Asistent medical	Asistent medical generalist	PL	1.0
13	Asistent medical	Asistent medical generalist	PL	1.0
14	Infirmiera	Personal auxiliar	G	1.0
15	Infirmiera	Personal auxiliar	G	1.0
16	Infirmiera	Personal auxiliar	G	1.0
17	Infirmiera	Personal auxiliar	G	1.0
18	Infirmiera	Personal auxiliar	G	1.0
19	Infirmiera	Personal auxiliar	G	1.0
20	Infirmiera	Personal auxiliar	G	1.0
21	Infirmiera	Personal auxiliar	G	1.0
22	Infirmiera	Personal auxiliar	G	1.0
23	Infirmiera	Personal auxiliar	G	1.0
24	Infirmiera	Personal auxiliar	G	1.0
25	Infirmiera	Personal auxiliar	G	1.0
26	Brancardier	Personal auxiliar	G	1.0
27	Brancardier	Personal auxiliar	G	1.0

Centru Cost: (255) SPITALIZARE DE ZI**Nr Posturi: 34.0**

STAT DE FUNCTII

	Funcție (FuncțieConducere)	Specialitate	Studii	Cuatum Post
LocMunca: (25501) Spitalizare de zi adulti si copii		Nr Posturi: 23.0		
1	Asistent medical principal (ASISTENT MEDICAL COORDONATOR)	Asistent medical generalist	PL	1.0
2	Asistent medical principal	Asistent medical generalist	PL	1.0
3	Asistent medical principal	Asistent medical generalist	PL	1.0
4	Asistent medical principal	Asistent medical generalist	PL	1.0
5	Asistent medical principal	Asistent medical generalist	PL	1.0
6	Asistent medical principal	Asistent medical generalist	PL	1.0
7	Asistent medical	Asistent medical generalist	PL	1.0
8	Asistent medical	Asistent medical generalist	PL	1.0
9	Asistent medical	Asistent medical generalist	PL	1.0
10	Asistent medical	Asistent medical generalist	PL	1.0
11	Asistent medical	Asistent medical generalist	PL	1.0
12	Asistent medical	Asistent medical generalist	PL	1.0
13	Registrator medical	Registrator medical	M	1.0
14	Registrator medical	Registrator medical	M	1.0
15	Infirmiera	Personal auxiliar	G	1.0
16	Infirmiera	Personal auxiliar	G	1.0
17	Infirmiera	Personal auxiliar	G	1.0
18	Infirmiera	Personal auxiliar	G	1.0
19	Brancardier	Personal auxiliar	G	1.0
20	Brancardier	Personal auxiliar	G	1.0
21	Brancardier	Personal auxiliar	G	1.0
22	Brancardier	Personal auxiliar	G	1.0
23	Brancardier	Personal auxiliar	G	1.0
LocMunca: (25502) Spitalizare de zi oncologie		Nr Posturi: 6.0		
1	Asistent medical	Asistent medical generalist	PL	1.0
2	Asistent medical	Asistent medical generalist	S	1.0
3	Asistent medical debutant	Asistent medical generalist	PL	1.0
4	Registrator medical principal	Registrator medical	M	1.0
5	Brancardier	Personal auxiliar	G	1.0
6	Brancardier	Personal auxiliar	G	1.0
LocMunca: (25503) Spitalizare de zi oncopediatrie		Nr Posturi: 5.0		
1	Asistent medical principal	Asistent medical generalist	PL	1.0
2	Asistent medical principal	Asistent medical de pediatrie	PL	1.0
3	Registrator medical principal	Registrator medical	M	1.0
4	Psiholog principal	Psihologie	S	1.0
5	Infirmiera	Personal auxiliar	G	1.0
Centru Cost: (260) LABORATOR CLINIC RADIOLOGIE SI IMAGISTICA MEDICALA		Nr Posturi: 48.0		
LocMunca: (26001) Laborator clinic radiologie si imagistica medicala		Nr Posturi: 38.0		

STAT DE FUNCTII

	Funcție (FuncțieConducere)	Specialitate	Studii	Quantum Post
1	Medic sef laborator (MEDIC SEF LABORATOR)	Radiologie - imagistica medicala	S	1.0
2	Asistent medical principal (ASISTENT MEDICAL SEF)	Asistent medical de radiologie	S	1.0
3	Asistent medical (ASISTENT MEDICAL SEF)	Asistent medical de radiologie	PL	1.0
4	Medic primar	Radiologie - imagistica medicala	S	0.5
5	Medic primar	Radiologie - imagistica medicala	S	1.0
6	Medic primar	Radiologie - imagistica medicala	S	1.0
7	Medic primar	Radiologie - imagistica medicala	S	1.0
8	Medic primar	Radiologie - imagistica medicala	S	0.5
9	Medic specialist	Radiologie - imagistica medicala	S	0.5
10	Medic specialist	Radiologie - imagistica medicala	S	1.0
11	Medic specialist	Radiologie - imagistica medicala	S	1.0
12	Medic specialist	Radiologie - imagistica medicala	S	1.0
13	Medic specialist	Radiologie - imagistica medicala	S	1.0
14	Medic specialist	Radiologie - imagistica medicala	S	1.0
15	Medic specialist	Radiologie - imagistica medicala	S	0.5
16	Medic specialist	Radiologie - imagistica medicala	S	1.0
17	Medic specialist	Radiologie - imagistica medicala	S	1.0
18	Medic specialist	Radiologie - imagistica medicala	S	0.5
19	Medic specialist	Radiologie - imagistica medicala	S	1.0
20	Medic specialist	Radiologie - imagistica medicala	S	0.5
21	Medic specialist	Radiologie - imagistica medicala	S	1.0
22	Medic specialist	Radiologie - imagistica medicala	S	1.0
23	Asistent medical principal	Asistent medical de radiologie	PL	1.0
24	Asistent medical principal	Asistent medical de radiologie	PL	1.0
25	Asistent medical principal	Asistent medical de radiologie	PL	1.0
26	Asistent medical	Asistent medical de radiologie	PL	1.0
27	Asistent medical	Asistent medical de radiologie	PL	0.5
28	Asistent medical	Asistent medical de radiologie	PL	1.0
29	Asistent medical	Asistent medical de radiologie	PL	1.0
30	Asistent medical	Asistent medical de radiologie	PL	1.0
31	Asistent medical	Asistent medical de radiologie	PL	1.0
32	Asistent medical	Asistent medical de radiologie	PL	1.0
33	Asistent medical	Asistent medical de radiologie	PL	0.5
34	Asistent medical debutant	Asistent medical de radiologie	PL	1.0
35	Asistent medical debutant	Asistent medical de radiologie	PL	1.0
36	Asistent medical debutant	Asistent medical de radiologie	PL	1.0
37	Asistent medical debutant	Asistent medical de radiologie	PL	1.0
38	Asistent medical debutant	Asistent medical de radiologie	PL	1.0
39	Registrator medical	Registrator medical	M	1.0
40	Registrator medical	Registrator medical	M	1.0
41	Fizician	Fizician	S	1.0
42	Fizician	Fizician	S	1.0

LocMunca: (26002) Compartiment radiologie
interventionala si angiografie

Nr Posturi: 8.0

STAT DE FUNCTII

	Funcție (FuncțieConducere)	Specialitate	Studii	Cuatum Post
1	Medic specialist	Radiologie - imagistica medicala	S	1.0
2	Medic specialist	Radiologie - imagistica medicala	S	1.0
3	Medic specialist	Radiologie - imagistica medicala	S	1.0
4	Medic specialist	Radiologie - imagistica medicala	S	1.0
5	Asistent medical	Asistent medical de radiologie	PL	1.0
6	Asistent medical	Asistent medical generalist	PL	1.0
7	Asistent medical	Asistent medical generalist	PL	1.0
8	Asistent medical	Asistent medical de radiologie	PL	1.0

LocMunca: (26003) Laborator radiologie si
imagistica medicala Agigea

Nr Posturi: 2.0

1	Asistent medical principal	Asistent medical de radiologie	PL	1.0
2	Asistent medical principal	Asistent medical de radiologie	PL	1.0

Centru Cost: (261) LABORATOR ANALIZE MEDICALE**Nr Posturi: 26.0**

LocMunca: (26101) Laborator de analize medicale

Nr Posturi: 26.0

1	Medic sef laborator (MEDIC SEF LABORATOR)	Medicina de laborator	S	1.0
2	Asistent medical principal (ASISTENT MEDICAL SEF)	Asistent medical de laborator	PL	1.0
3	Medic primar (MEDIC COORDONATOR)	Medicina de laborator	S	1.0
4	Asistent medical principal (ASISTENT MEDICAL COORDONATOR)	Asistent medical de laborator	PL	1.0
5	Medic primar	Medicina de laborator	S	0.5
6	Medic specialist	Medicina de laborator	S	0.5
7	Asistent medical principal	Asistent medical de laborator	S	1.0
8	Asistent medical	Asistent medical de laborator	PL	1.0
9	Asistent medical	Asistent medical de laborator	PL	1.0
10	Asistent medical	Asistent medical de laborator	PL	1.0
11	Asistent medical	Asistent medical de laborator	S	1.0
12	Asistent medical	Asistent medical de laborator	PL	1.0
13	Asistent medical	Asistent medical de laborator	S	1.0
14	Asistent medical	Asistent medical de laborator	PL	1.0
15	Asistent medical debutant	Asistent medical de laborator	PL	1.0
16	Registrator medical	Registrator medical	M	1.0
17	Biolog principal	Biolog	S	1.0
18	Biolog principal	Biolog	S	1.0
19	Biolog principal	Biolog	S	1.0
20	Chimist principal	Chimist	S	1.0
21	Chimist principal	Chimist	S	1.0
22	Biolog specialist	Biolog	S	1.0
23	Biolog specialist	Biolog	S	1.0
24	Biolog specialist	Biolog	S	1.0
25	Biolog specialist	Biolog	S	1.0
26	Chimist specialist	Chimist	S	1.0
27	Chimist specialist	Chimist	S	1.0

STAT DE FUNCTII

	Funcție (FuncțieConducere)	Specialitate	Studii	Cuatum Post
Centru Cost: (262) LABORATOR MICROBIOLOGIE MEDICALA		Nr Posturi: 9.0		
	LocMunca: (26201) Laborator de microbiologie medicala	Nr Posturi: 9.0		
1	Medic primar	Medicina de laborator	S	1.0
2	Medic specialist	Medicina de laborator	S	1.0
3	Asistent medical principal	Asistent medical de laborator	PL	1.0
4	Asistent medical principal	Asistent medical de laborator	S	1.0
5	Asistent medical	Asistent medical de laborator	PL	1.0
6	Asistent medical	Asistent medical de laborator	PL	1.0
7	Asistent medical	Asistent medical de laborator	PL	1.0
8	Registrator medical	Registrator medical	M	1.0
9	Biolog specialist	Biolog	S	1.0
Centru Cost: (264) SERVICIUL CLINIC DE ANATOMIE PATOLOGICA		Nr Posturi: 30.5		
	LocMunca: (26401) Serviciul clinic anatomie patologica	Nr Posturi: 30.5		
1	Medic sef sectie (MEDIC SEF SECTIE)	Anatomie patologica	S	1.0
2	Asistent medical principal (ASISTENT MEDICAL SEF)	Asistent medical de laborator	S	1.0
3	Medic primar	Anatomie patologica	S	1.0
4	Medic primar	Anatomie patologica	S	0.5
5	Medic primar	Anatomie patologica	S	1.0
6	Medic primar	Anatomie patologica	S	1.0
7	Medic primar	Anatomie patologica	S	1.0
8	Asistent medical principal	Asistent medical generalist	PL	1.0
9	Asistent medical principal	Asistent medical de laborator	PL	1.0
10	Asistent medical principal	Asistent medical de laborator	S	1.0
11	Asistent medical principal	Asistent medical de laborator	S	1.0
12	Asistent medical principal	Asistent medical de laborator	S	1.0
13	Asistent medical principal	Asistent medical de laborator	S	1.0
14	Asistent medical principal	Asistent medical de laborator	S	1.0
15	Asistent medical principal	Asistent medical de laborator	PL	1.0
16	Asistent medical principal	Asistent medical de laborator	PL	1.0
17	Asistent medical principal	Asistent medical generalist	PL	1.0
18	Asistent medical principal	Asistent medical de laborator	PL	1.0
19	Asistent medical principal	Asistent medical de laborator	S	1.0
20	Autopsier	Autopsier	M	1.0
21	Registrator medical principal	Registrator medical	M	1.0
22	Registrator medical	Registrator medical	M	1.0
23	Biolog principal	Biolog	S	1.0
24	Biolog principal	Biolog	S	1.0
25	Chimist principal	Chimist	S	1.0
26	Ingrijitoare	Personal auxiliar	G	1.0

STAT DE FUNCTII

	Funcție (FuncțieConducere)	Specialitate	Studii	Cuatum Post
27	Ingrijitoare	Personal auxiliar	G	1.0
28	Ingrijitoare	Personal auxiliar	G	1.0
29	Ingrijitoare	Personal auxiliar	G	1.0
30	Ingrijitoare	Personal auxiliar	G	1.0
31	Ingrijitoare	Personal auxiliar	G	1.0

Centru Cost: (266) LABORATOR EXPLORARI FUNCTIONALE**Nr Posturi: 15.0**

	LocMunca: (26601) Laborator explorari functionale		Nr Posturi: 15.0	
1	Asistent medical principal (ASISTENT MEDICAL SEF)	Asistent medical generalist	PL	1.0
2	Medic primar	Cardiologie	S	1.0
3	Medic primar	Neurologie	S	1.0
4	Medic primar	Medicina interna	S	1.0
5	Medic primar	Chirurgie vasculara	S	1.0
6	Medic primar	Neurologie	S	1.0
7	Medic specialist	Pneumologie	S	1.0
8	Asistent medical principal	Asistent medical de pediatrie	PL	1.0
9	Asistent medical principal	Asistent medical generalist	PL	1.0
10	Asistent medical principal	Asistent medical generalist	S	1.0
11	Asistent medical principal	Asistent medical generalist	PL	1.0
12	Asistent medical principal	Asistent medical generalist	S	1.0
13	Asistent medical principal	Asistent medical generalist	PL	1.0
14	Asistent medical	Asistent medical generalist	PL	1.0
15	Asistent medical	Asistent medical generalist	PL	1.0

Centru Cost: (269) STATIE CENTRALA STERILIZARE**Nr Posturi: 17.0**

	LocMunca: (26901) Statie centrala sterilizare		Nr Posturi: 17.0	
1	Asistent medical principal (ASISTENT MEDICAL SEF)	Asistent medical generalist	PL	1.0
2	Asistent medical principal	Asistent medical generalist	PL	1.0
3	Asistent medical principal	Asistent medical generalist	PL	1.0
4	Asistent medical principal	Asistent medical generalist	PL	1.0
5	Asistent medical principal	Asistent medical generalist	PL	1.0
6	Asistent medical principal	Asistent medical generalist	PL	1.0
7	Asistent medical principal	Asistent medical generalist	PL	1.0
8	Asistent medical principal	Asistent medical generalist	SSD	1.0
9	Asistent medical principal	Asistent medical generalist	PL	1.0
10	Asistent medical principal	Asistent medical generalist	PL	1.0
11	Asistent medical	Asistent medical generalist	PL	1.0
12	Asistent medical	Asistent medical generalist	PL	1.0
13	Asistent medical	Asistent medical generalist	PL	1.0
14	Asistent medical	Asistent medical generalist	PL	1.0
15	Asistent medical	Asistent medical generalist	PL	1.0
16	Asistent medical	Asistent medical generalist	PL	1.0
17	Asistent medical	Asistent medical generalist	PL	1.0

STAT DE FUNCTII

	Funcție (FuncțieConducere)	Specialitate	Studii	Cuquantum Post
Centru Cost: (270) LABORATOR RADIOTERAPIE		Nr Posturi: 16.0		
	LocMunca: (27002) Laborator radioterapie	Nr Posturi: 16.0		
1	Medic primar (MEDIC SEF SECTIE)	Radioterapie	S	1.0
2	Asistent medical principal (ASISTENT MEDICAL SEF)	Asistent medical de radiologie	PL	1.0
3	Medic primar	Radioterapie	S	1.0
4	Medic specialist	Radioterapie	S	1.0
5	Asistent medical principal	Asistent medical de radiologie	PL	1.0
6	Asistent medical principal	Asistent medical de radiologie	PL	1.0
7	Asistent medical principal	Asistent medical de radiologie	PL	1.0
8	Asistent medical principal	Asistent medical de radiologie	S	1.0
9	Asistent medical	Asistent medical de radiologie	PL	1.0
10	Asistent medical	Asistent medical de radiologie	PL	1.0
11	Asistent medical	Asistent medical de radiologie	PL	1.0
12	Asistent medical	Asistent medical de radiologie	PL	1.0
13	Registrator medical principal	Registrator medical	M	1.0
14	Expert in fizica medicala	Fizician	S	1.0
15	FIZICIAN MEDICAL	Fizician	S	1.0
16	Fizician	Fizician	S	1.0
Centru Cost: (272) COMPARTIMENT ENDOSCOPIE DIGESTIVA DIAGNOSTICA SI TERAPEUTICA		Nr Posturi: 11.0		
	LocMunca: (27201) Compartiment endoscopie	Nr Posturi: 11.0		
1	Medic primar (MEDIC COORDONATOR)	Gastroenterologie	S	1.0
2	Asistent medical principal (ASISTENT MEDICAL COORDONATOR)	Asistent medical generalist	PL	1.0
3	Medic primar	Gastroenterologie	S	1.0
4	Asistent medical principal	Asistent medical generalist	PL	1.0
5	Asistent medical principal	Asistent medical generalist	PL	1.0
6	Asistent medical principal	Asistent medical generalist	S	1.0
7	Asistent medical principal	Asistent medical generalist	PL	1.0
8	Asistent medical principal	Asistent medical generalist	PL	1.0
9	Asistent medical principal	Asistent medical generalist	PL	1.0
10	Asistent medical	Asistent medical generalist	PL	1.0
11	Asistent medical	Asistent medical generalist	S	1.0
Centru Cost: (274) FARMACIE		Nr Posturi: 31.0		
	LocMunca: (27401) Farmacia	Nr Posturi: 31.0		
1	Farmacist sef (FARMACIST SEF)	Farmacie clinica	S	1.0
2	Asistent farmacie principal (ASISTENT MEDICAL COORDONATOR)	Asistent medical de farmacie	PL	1.0
3	Farmacist primar	Farmacie clinica	S	1.0
4	Farmacist primar	Farmacie clinica	S	1.0

STAT DE FUNCTII

	Funcție (FuncțieConducere)	Specialitate	Studii	Quantum Post
5	Farmacist specialist	Farmacie clinica	S	1.0
6	Farmacist specialist	Farmacie clinica	S	1.0
7	Farmacist specialist	Farmacie clinica	S	1.0
8	Farmacist	Farmacie clinica	S	1.0
9	Farmacist	Farmacie clinica	S	1.0
10	Farmacist	Farmacie clinica	S	1.0
11	Asistent de farmacie licentiat principal	Asistent medical de farmacie	S	1.0
12	Asistent de farmacie licentiat principal	Asistent medical de farmacie	S	1.0
13	Asistent de farmacie licentiat principal	Asistent medical de farmacie	S	1.0
14	Asistent de farmacie licentiat principal	Asistent medical de farmacie	S	1.0
15	Asistent de farmacie licentiat principal	Asistent medical de farmacie	S	1.0
16	Asistent de farmacie licentiat principal	Asistent medical de farmacie	S	1.0
17	Asistent farmacie principal	Asistent medical de farmacie	PL	1.0
18	Asistent farmacie principal	Asistent medical de farmacie	S	1.0
19	Asistent farmacie principal	Asistent medical de farmacie	PL	1.0
20	Asistent farmacie principal	Asistent medical de farmacie	M	1.0
21	Asistent farmacie principal	Asistent medical de farmacie	PL	1.0
22	Asistent farmacie principal	Asistent medical de farmacie	PL	1.0
23	Asistent farmacie principal	Asistent medical de farmacie	PL	1.0
24	Asistent farmacie principal	Asistent medical de farmacie	PL	1.0
25	Asistent farmacie principal	Asistent medical de farmacie	PL	1.0
26	Asistent farmacie principal	Asistent medical de farmacie	PL	1.0
27	Asistent farmacie principal	Asistent medical de farmacie	PL	1.0
28	Asistent farmacie principal	Asistent medical de farmacie	PL	1.0
29	Asistent farmacie principal	Asistent medical de farmacie	PL	1.0
30	Asistent farmacie	Asistent medical de farmacie	PL	1.0
31	Operator II	Operator calculator	M	1.0

Centru Cost: (275) SERVICIUL DE PREVENIRE A INFECTIILOR ASOCIATE ASISTENTEI MEDICALE**Nr Posturi: 12.0**

	LocMunca: (27501) Serviciul de prevenire a infectiilor asociate asistentei medicale		Nr Posturi: 12.0	
1	Medic sef sectie (MEDIC SEF SECTIE)	Epidemiologie	S	1.0
2	Medic primar	Epidemiologie	S	1.0
3	Medic primar	Epidemiologie	S	1.0
4	Medic specialist	Boli infectioase	S	1.0
5	Asistent medical principal	Asistent medica de igiena	PL	1.0
6	Asistent medical principal	Asistent medica de igiena	PL	1.0
7	Asistent medical principal	Asistent medica de igiena	PL	1.0
8	Asistent medical principal	Asistent medica de igiena	PL	1.0
9	Asistent medical	Asistent medica de igiena	PL	1.0
10	Agent DDD	Personal auxiliar	G	1.0
11	Agent DDD	Personal auxiliar	G	1.0
12	Agent DDD	Personal auxiliar	G	1.0

STAT DE FUNCTII

	Funcție (FuncțieConducere)	Specialitate	Studii	Cuquantum Post
Centru Cost: (277.) LABORATOR DE ANGIOGRAFIE SI CATETERISM CARDIAC		Nr Posturi: 14.0		
LocMunca: (27701) Laborator de angiografie si cateterism cardiac		Nr Posturi: 14.0		
1	Medic primar	Cardiologie	S	0.5
2	Medic primar	Cardiologie	S	0.5
3	Medic specialist	Cardiologie	S	0.5
4	Medic specialist	Cardiologie	S	1.0
5	Medic specialist	Cardiologie	S	1.0
6	Medic specialist	Cardiologie	S	0.5
7	Asistent medical	Asistent medical generalist	PL	1.0
8	Asistent medical	Asistent medical generalist	PL	1.0
9	Asistent medical	Asistent medical generalist	PL	1.0
10	Asistent medical	Asistent medical generalist	PL	1.0
11	Asistent medical	Asistent medical generalist	PL	1.0
12	Asistent medical	Asistent medical generalist	PL	1.0
13	Asistent medical	Asistent medical generalist	PL	1.0
14	Asistent medical	Asistent medical generalist	PL	1.0
15	Infirmiera	Personal auxiliar	G	1.0
16	Infirmiera	Personal auxiliar	G	1.0
Centru Cost: (278.) LABORATOR DE ELECTROFIZIOLOGIE INTERVENTIONALA		Nr Posturi: 8.0		
LocMunca: (27801) Laborator de electrofiziologie interventionala		Nr Posturi: 8.0		
1	Medic primar	Cardiologie	S	1.0
2	Medic specialist	Cardiologie	S	1.0
3	Asistent medical principal	Asistent medical generalist	PL	1.0
4	Asistent medical principal	Asistent medical generalist	PL	1.0
5	Asistent medical	Asistent medical generalist	PL	1.0
6	Asistent medical debutant	Asistent medical generalist	PL	1.0
7	Infirmiera	Personal auxiliar	G	1.0
8	Infirmiera	Personal auxiliar	G	1.0
Centru Cost: (350) CABINET DIABET ZAHARAT, NUTRITIE SI BOLI METABOLICE		Nr Posturi: 10.0		
LocMunca: (35001) Cabinet diabet zaharat, nutritie si boli metabolice		Nr Posturi: 10.0		
1	Medic primar	Diabet zaharat, nutritie si boli metabolice	S	1.0
2	Medic primar	Diabet zaharat, nutritie si boli metabolice	S	1.0
3	Medic primar	Diabet zaharat, nutritie si boli metabolice	S	1.0

STAT DE FUNCTII

	Funcție (FuncțieConducere)	Specialitate	Studii	Cuquantum Post
4	Medic primar	Diabet zaharat, nutritie si boli metabolice	S	1.0
5	Asistent medical principal	Asistent medical generalist	PL	1.0
6	Asistent medical principal	Asistent medical generalist	PL	1.0
7	Asistent medical principal	Asistent medical generalist	PL	1.0
8	Asistent medical principal	Asistent medical generalist	PL	1.0
9	Asistent medical principal	Asistent medical generalist	PL	1.0
10	Registrator medical principal	Registrator medical	M	1.0

Centru Cost: (360) BLOC OPERATOR

Nr Posturi: 174.0

LocMunca: (36001) B.O. - Chirurgie generala

Nr Posturi: 39.0

1	Asistent medical principal (ASISTENT MEDICAL SEF BLOP.)	Asistent medical generalist	PL	1.0
2	Asistent medical principal	Asistent medical generalist	PL	1.0
3	Asistent medical principal	Asistent medical generalist	S	1.0
4	Asistent medical principal	Asistent medical generalist	PL	1.0
5	Asistent medical principal	Asistent medical generalist	PL	1.0
6	Asistent medical principal	Asistent medical generalist	S	1.0
7	Asistent medical principal	Asistent medical generalist	PL	1.0
8	Asistent medical principal	Asistent medical generalist	PL	1.0
9	Asistent medical principal	Asistent medical generalist	PL	1.0
10	Asistent medical principal	Asistent medical de pediatrie	PL	1.0
11	Asistent medical principal	Asistent medical generalist	S	1.0
12	Asistent medical principal	Asistent medical generalist	PL	1.0
13	Asistent medical principal	Asistent medical generalist	S	1.0
14	Asistent medical principal	Asistent medical generalist	S	1.0
15	Asistent medical principal	Asistent medical generalist	PL	1.0
16	Asistent medical principal	Asistent medical generalist	S	1.0
17	Asistent medical principal	Asistent medical generalist	PL	1.0
18	Asistent medical principal	Asistent medical generalist	PL	1.0
19	Asistent medical	Asistent medical generalist	PL	1.0
20	Asistent medical	Asistent medical generalist	PL	1.0
21	Asistent medical	Asistent medical generalist	PL	1.0
22	Infirmiera	Personal auxiliar	G	1.0
23	Infirmiera	Personal auxiliar	G	1.0
24	Infirmiera	Personal auxiliar	G	1.0
25	Infirmiera	Personal auxiliar	G	1.0
26	Infirmiera	Personal auxiliar	G	1.0
27	Infirmiera	Personal auxiliar	G	1.0
28	Infirmiera	Personal auxiliar	G	1.0
29	Infirmiera	Personal auxiliar	G	1.0
30	Infirmiera	Personal auxiliar	G	1.0
31	Infirmiera	Personal auxiliar	G	1.0
32	Infirmiera	Personal auxiliar	G	1.0

STAT DE FUNCTII

	Funcție (FuncțieConducere)	Specialitate	Studii	Cuatum Post
33	Infirmiera	Personal auxiliar	G	1.0
34	Infirmiera	Personal auxiliar	G	1.0
35	Brancardier	Personal auxiliar	G	1.0
36	Brancardier	Personal auxiliar	G	1.0
37	Ingrijitoare	Personal auxiliar	G	1.0
38	Ingrijitoare	Personal auxiliar	G	1.0
39	Ingrijitoare	Personal auxiliar	G	1.0

LocMunca: (36002) B.O. - Chirurgie si ortopedie infantila

Nr Posturi: 14.0

1	Asistent medical principal (ASISTENT MEDICAL SEF BL.OP.)	Asistent medical generalist	PL	1.0
2	Asistent medical principal	Asistent medical generalist	S	1.0
3	Asistent medical principal	Asistent medical generalist	PL	1.0
4	Asistent medical principal	Asistent medical generalist	PL	1.0
5	Asistent medical principal	Asistent medical generalist	PL	1.0
6	Asistent medical principal	Asistent medical generalist	PL	1.0
7	Asistent medical principal	Asistent medical generalist	PL	1.0
8	Asistent medical principal	Asistent medical generalist	PL	1.0
9	Infirmiera	Personal auxiliar	G	1.0
10	Infirmiera	Personal auxiliar	G	1.0
11	Infirmiera	Personal auxiliar	G	1.0
12	Infirmiera	Personal auxiliar	G	1.0
13	Infirmiera	Personal auxiliar	G	1.0
14	Ingrijitoare	Personal auxiliar	G	1.0

LocMunca: (36003) B.O. - Chirurgie plastica, microchirurgie reconstructiva

Nr Posturi: 4.0

1	Asistent medical principal	Asistent medical generalist	PL	1.0
2	Asistent medical principal	Asistent medical generalist	PL	1.0
3	Infirmiera	Personal auxiliar	G	1.0
4	Infirmiera	Personal auxiliar	G	1.0

LocMunca: (36004) B.O. - Neurochirurgie

Nr Posturi: 19.0

1	Asistent medical principal (ASISTENT MEDICAL SEF BL.OP.)	Asistent medical generalist	S	1.0
2	Asistent medical principal	Asistent medical generalist	PL	1.0
3	Asistent medical principal	Asistent medical generalist	PL	1.0
4	Asistent medical principal	Asistent medical generalist	S	1.0
5	Asistent medical principal	Asistent medical generalist	PL	1.0
6	Asistent medical principal	Asistent medical generalist	PL	1.0
7	Asistent medical principal	Asistent medical generalist	PL	1.0
8	Asistent medical principal	Asistent medical generalist	PL	1.0
9	Asistent medical principal	Asistent medical generalist	PL	1.0
10	Asistent medical principal	Asistent medical generalist	PL	1.0
11	Asistent medical principal	Asistent medical generalist	S	1.0

STAT DE FUNCTII

	Funcție (FuncțieConducere)	Specialitate	Studii	Cuquantum Post
12	Asistent medical principal	Asistent medical generalist	PL	1.0
13	Infirmiera	Personal auxiliar	G	1.0
14	Infirmiera	Personal auxiliar	G	1.0
15	Infirmiera	Personal auxiliar	G	1.0
16	Infirmiera	Personal auxiliar	G	1.0
17	Infirmiera	Personal auxiliar	G	1.0
18	Infirmiera	Personal auxiliar	G	1.0
19	Ingrijitoare	Personal auxiliar	G	1.0
LocMunca: (36005) B.O. - Obstetrica-ginecologie		Nr Posturi: 22.0		
1	Moasa principal (MOASA SEF)	Moasa	S	1.0
2	Asistent medical principal	Asistent medical generalist	PL	1.0
3	Asistent medical principal	Asistent medical generalist	PL	1.0
4	Asistent medical principal	Asistent medical de obstetrica - ginecologie	PL	1.0
5	Asistent medical principal	Asistent medical generalist	PL	1.0
6	Moasa principal	Moasa	S	1.0
7	Moasa principal	Moasa	S	1.0
8	Asistent medical	Asistent medical generalist	PL	1.0
9	Asistent medical	Asistent medical generalist	PL	1.0
10	Asistent medical	Asistent medical generalist	S	1.0
11	Asistent medical	Asistent medical generalist	PL	1.0
12	Moasa	Moasa	S	1.0
13	Infirmiera	Personal auxiliar	G	1.0
14	Infirmiera	Personal auxiliar	G	1.0
15	Infirmiera	Personal auxiliar	G	1.0
16	Infirmiera	Personal auxiliar	G	1.0
17	Infirmiera	Personal auxiliar	G	1.0
18	Infirmiera	Personal auxiliar	G	1.0
19	Infirmiera	Personal auxiliar	G	1.0
20	Infirmiera	Personal auxiliar	G	1.0
21	Ingrijitoare	Personal auxiliar	G	1.0
22	Ingrijitoare	Personal auxiliar	G	1.0
LocMunca: (36006) B.O. - Oftalmologie		Nr Posturi: 4.0		
1	Asistent medical principal	Asistent medical generalist	PL	1.0
2	Asistent medical principal	Asistent medical generalist	S	1.0
3	Infirmiera	Personal auxiliar	G	1.0
4	Ingrijitoare	Personal auxiliar	G	1.0
LocMunca: (36007) B.O. - Ortopedie si traumatologie		Nr Posturi: 31.0		
1	Asistent medical sef (ASISTENT MEDICAL SEF)	Asistent medical generalist	S	1.0
2	Asistent medical principal	Asistent medical generalist	S	1.0
3	Asistent medical principal	Asistent medical generalist	PL	1.0
4	Asistent medical principal	Asistent medical generalist	PL	1.0

STAT DE FUNCTII

	Funcție (FuncțieConducere)	Specialitate	Studii	Cuquantum Post
5	Asistent medical principal	Asistent medical generalist	PL	1.0
6	Asistent medical principal	Asistent medical generalist	S	1.0
7	Asistent medical principal	Asistent medical generalist	PL	1.0
8	Asistent medical principal	Asistent medical generalist	S	1.0
9	Asistent medical principal	Asistent medical generalist	PL	1.0
10	Asistent medical principal	Asistent medical generalist	S	1.0
11	Asistent medical principal	Asistent medical generalist	PL	1.0
12	Asistent medical principal	Asistent medical generalist	PL	1.0
13	Asistent medical	Asistent medical generalist	PL	1.0
14	Asistent medical	Asistent medical generalist	PL	1.0
15	Asistent medical	Asistent medical generalist	PL	1.0
16	Asistent medical	Asistent medical generalist	PL	1.0
17	Gipsar	Sora medicala	G	1.0
18	Infirmiera	Personal auxiliar	G	1.0
19	Infirmiera	Personal auxiliar	G	1.0
20	Infirmiera	Personal auxiliar	G	1.0
21	Infirmiera	Personal auxiliar	G	1.0
22	Infirmiera	Personal auxiliar	G	1.0
23	Infirmiera	Personal auxiliar	G	1.0
24	Infirmiera	Personal auxiliar	G	1.0
25	Infirmiera	Personal auxiliar	G	1.0
26	Infirmiera	Personal auxiliar	G	1.0
27	Infirmiera	Personal auxiliar	G	1.0
28	Brancardier	Personal auxiliar	G	1.0
29	Ingrijitoare	Personal auxiliar	G	1.0
30	Ingrijitoare	Personal auxiliar	G	1.0
31	Ingrijitoare	Personal auxiliar	G	1.0

LocMunca: (36008) B.O. - ORL

Nr Posturi: 13.0

1	Asistent medical principal (ASISTENT MEDICAL SEF BL.OP.)	Asistent medical generalist	S	1.0
2	Asistent medical principal	Asistent medical generalist	S	1.0
3	Asistent medical principal	Asistent medical generalist	PL	1.0
4	Asistent medical principal	Asistent medical de pediatrie	PL	1.0
5	Asistent medical principal	Asistent medical generalist	PL	1.0
6	Asistent medical principal	Asistent medical generalist	S	1.0
7	Asistent medical	Asistent medical generalist	PL	1.0
8	Infirmiera	Personal auxiliar	G	1.0
9	Infirmiera	Personal auxiliar	G	1.0
10	Infirmiera	Personal auxiliar	G	1.0
11	Infirmiera	Personal auxiliar	G	1.0
12	Infirmiera	Personal auxiliar	G	1.0
13	Ingrijitoare	Personal auxiliar	G	1.0

LocMunca: (36009) B.O. - Chirurgie orala si maxilo-

Nr Posturi: 4.0

STAT DE FUNCTII

	Funcție (FuncțieConducere)	Specialitate	Studii	Cuantiu Post
faciala				
1	Asistent medical principal	Asistent medical generalist	PL	1.0
2	Asistent medical principal	Asistent medical generalist	PL	1.0
3	Infirmiera	Personal auxiliar	G	1.0
4	Ingrijitoare	Personal auxiliar	G	1.0
LocMunca: (36010) B.O. - Urologie				
Nr Posturi: 6.0				
1	Asistent medical principal (ASISTENT MEDICAL SEF)	Asistent medical generalist	S	1.0
2	Asistent medical principal	Asistent medical generalist	PL	1.0
3	Asistent medical	Asistent medical generalist	PL	1.0
4	Infirmiera	Personal auxiliar	G	1.0
5	Ingrijitoare	Personal auxiliar	G	1.0
6	Ingrijitoare	Personal auxiliar	G	1.0
LocMunca: (36011) B.O. - Cardiovasculara				
Nr Posturi: 18.0				
1	Asistent medical principal (ASISTENT MEDICAL SEF BL.OP.)	Asistent medical generalist	S	1.0
2	Asistent medical principal	Asistent medical generalist	S	1.0
3	Asistent medical principal	Asistent medical generalist	S	1.0
4	Asistent medical principal	Asistent medical generalist	S	1.0
5	Asistent medical principal	Asistent medical generalist	PL	1.0
6	Asistent medical principal	Asistent medical generalist	S	1.0
7	Asistent medical principal	Asistent medical generalist	S	1.0
8	Asistent medical principal	Asistent medical generalist	PL	1.0
9	Asistent medical principal	Asistent medical generalist	PL	1.0
10	Asistent medical	Asistent medical generalist	PL	1.0
11	Infirmiera	Personal auxiliar	G	1.0
12	Infirmiera	Personal auxiliar	G	1.0
13	Infirmiera	Personal auxiliar	G	1.0
14	Infirmiera	Personal auxiliar	G	1.0
15	Infirmiera	Personal auxiliar	G	1.0
16	Brancardier	Personal auxiliar	G	1.0
17	Ingrijitoare	Personal auxiliar	G	1.0
18	Ingrijitoare	Personal auxiliar	G	1.0
Centru Cost: (361) CENTRUL DE SANATATE MULTIFUNCTIONAL Navodari				
Nr Posturi: 41.0				
LocMunca: (36113) CSM Navodari Cabinete				
Nr Posturi: 26.0				
1	Medic primar	Ortopedie si traumatologie	S	1.0
2	Medic specialist	Chirurgie generala	S	1.0
3	Medic specialist	Ortopedie si traumatologie	S	1.0
4	Medic specialist	Dermatovenerologie	S	1.0
5	Medic specialist	Cardiologie	S	1.0
6	Medic specialist	Gastroenterologie	S	1.0

STAT DE FUNCTII

	Funcție (FuncțieConducere)	Specialitate	Studii	Cuquantum Post
7	Medic specialist	Obstetrica - ginecologie	S	1.0
8	Medic specialist	O.R.L.	S	1.0
9	Medic specialist	Neurologie	S	1.0
10	Medic specialist	Pediatrie	S	1.0
11	Medic specialist	Diabet zaharat, nutritie si boli metabolice	S	1.0
12	Asistent medical principal	Asistent medical generalist	PL	1.0
13	Asistent medical principal	Asistent medical generalist	PL	1.0
14	Asistent medical principal	Asistent medical generalist	PL	1.0
15	Asistent medical	Asistent medical generalist	PL	1.0
16	Asistent medical	Asistent medical generalist	PL	1.0
17	Asistent medical	Asistent medical generalist	PL	1.0
18	Asistent medical	Asistent medical generalist	PL	1.0
19	Asistent medical	Asistent medical generalist	PL	1.0
20	Asistent medical	Asistent medical generalist	PL	1.0
21	Asistent medical	Asistent medical generalist	PL	1.0
22	Asistent medical	Asistent medical generalist	PL	1.0
23	Asistent medical	Asistent medical generalist	PL	1.0
24	Asistent medical	Asistent medical generalist	PL	1.0
25	Asistent medical	Asistent medical generalist	PL	1.0
26	Asistent medical debutant	Asistent medical generalist	PL	1.0
LocMunca: (36114) CSM Navodari Spitalizare de zi		Nr Posturi: 2.0		
1	Asistent medical (ASISTENT MEDICAL COORDONATOR)	Asistent medical generalist	PL	1.0
2	Asistent medical	Asistent medical generalist	PL	1.0
LocMunca: (36115) CSM Navodari Laborator de analize		Nr Posturi: 5.0		
1	Medic primar	Medicina de laborator	S	1.0
2	Medic rezident anul IV-V	Medicina de laborator	S	1.0
3	Asistent medical	Asistent medical de laborator	PL	1.0
4	Biolog specialist	Biolog	S	1.0
5	Chimist specialist	Chimist	S	1.0
LocMunca: (36116) CSM Navodari Receptie		Nr Posturi: 2.0		
1	Registrator medical principal	Registrator medical	M	1.0
2	Registrator medical principal	Registrator medical	M	1.0
LocMunca: (36117) CSM Navodari Laborator radiologie si imagistica medicala		Nr Posturi: 6.0		
1	Medic primar	Radiologie - imagistica medicala	S	1.0
2	Medic specialist	Radiologie - imagistica medicala	S	1.0
3	Asistent medical	Asistent medical de radiologie	PL	1.0
4	Asistent medical	Asistent medical de radiologie	PL	1.0
5	Asistent medical	Asistent medical de radiologie	PL	1.0

STAT DE FUNCTII

	Funcție (FuncțieConducere)	Specialitate	Studii	Cuatum Post
6	Asistent medical	Asistent medical de radiologie	PL	1.0
Centru Cost: (401) COMPARTIMENT DE MANAGEMENT AL CALITATII SERVICIILOR MEDICALE		Nr Posturi: 6.0		
	LocMunca: (40101) Compartiment de management al calitatii serviciilor medicale	Nr Posturi: 6.0		
1	Consilier gradul I (COORDONATORI)	Jurist	S	1.0
2	Medic	Medicina generala	S	1.0
3	Referent de specialitate gradul I	Economist	S	1.0
4	Referent de specialitate gradul I	Administrativ	S	1.0
5	Referent IA	Referent	M	1.0
6	Referent IA	Referent	M	1.0
Centru Cost: (430) COMPARTIMENT JURIDIC		Nr Posturi: 2.0		
	LocMunca: (43001) Compartiment juridic	Nr Posturi: 2.0		
1	Consilier juridic gradul IA	Jurist	S	1.0
2	Consilier juridic gradul IA	Jurist	S	1.0
Centru Cost: (440) COMPARTIMENT AUDIT PUBLIC INTERN		Nr Posturi: 2.0		
	LocMunca: (44001) Compartiment audit public intern	Nr Posturi: 2.0		
1	Auditor gradul I (COORDONATORI)	Economist	S	1.0
2	Auditor gradul I	Economist	S	1.0
Centru Cost: (450) COMPARTIMENT DUHOVNICESC		Nr Posturi: 1.0		
	LocMunca: (45001) Compartiment duhovnicesc	Nr Posturi: 1.0		
1	Preot grad I	Preot	S	1.0
Centru Cost: (461) SERVICIUL RESURSE UMANE, NORMARE, ORGANIZARE, SALARIZARE		Nr Posturi: 15.0		
	LocMunca: (46101) Serviciul resurse umane, normare, organizare, salarizare	Nr Posturi: 15.0		
1	SEF SERVICIU (SEF SERVICIU)	Economist	S	1.0
2	Economist specialist IA	Economist	S	1.0
3	Economist specialist IA	Economist	S	1.0
4	Economist specialist IA	Economist	S	1.0
5	Economist specialist IA	Economist	S	1.0
6	Economist specialist IA	Economist	S	1.0
7	Economist specialist IA	Economist	S	1.0
8	Economist specialist IA	Economist	S	1.0
9	Economist specialist IA	Economist	S	1.0
10	Economist specialist IA	Economist	S	1.0

STAT DE FUNCTII

	Funcție (FuncțieConducere)	Specialitate	Studii	Cuquantum Post
11	Economist gradul I	Economist	S	1.0
12	Referent IA	Referent	M	1.0
13	Referent IA	Referent	M	1.0
14	Referent IA	Referent	M	1.0
15	Operator I	Operator calculator	M	1.0

Centru Cost: (470) SERVICIUL FINANCIAR - CONTABILITATE - BUGET**Nr Posturi: 15.0**

	LocMunca: (47001) Serviciul financiar contabilitate buget		Nr Posturi: 15.0	
1	SEF SERVICIU (SEF SERVICIU)	Economist	S	1.0
2	Referent de specialitate gradul I	Referent	S	1.0
3	Referent de specialitate gradul I	Referent	S	1.0
4	Referent de specialitate gradul I	Referent	S	1.0
5	Economist specialist IA	Economist	S	1.0
6	Economist specialist IA	Economist	S	1.0
7	Economist specialist IA	Economist	S	1.0
8	Economist specialist IA	Economist	S	1.0
9	Economist specialist IA	Economist	S	1.0
10	Economist specialist IA	Economist	S	1.0
11	Economist specialist IA	Economist	S	1.0
12	Economist specialist IA	Economist	S	1.0
13	Economist specialist IA	Economist	S	1.0
14	Economist specialist IA	Economist	S	1.0
15	Economist specialist IA	Economist	S	1.0

Centru Cost: (480) COMPARTIMENT INFORMATICA**Nr Posturi: 6.0**

	LocMunca: (48001) Compartiment informatica		Nr Posturi: 6.0	
1	Analist gradul IA (COORDONATORI)	Analist	S	1.0
2	Analist gradul IA	Analist	S	1.0
3	Analist gradul IA	Analist	S	1.0
4	Analist gradul IA	Analist	S	1.0
5	Analist gradul IA	Analist	S	1.0
6	Analist gradul II	Inginer	S	1.0

Centru Cost: (485) SERVICIUL DE EVALUARE SI STATISTICA MEDICALA**Nr Posturi: 35.0**

	LocMunca: (48501) Serviciul de evaluare si statistica medicala		Nr Posturi: 4.0	
1	SEF SERVICIU (SEF SERVICIU)	Analist	S	1.0
2	Statistician medical	Statistician medical	M	1.0
3	Referent de specialitate gradul I	Economist	S	1.0
4	Economist specialist IA	Economist	S	1.0

STAT DE FUNCTII

	Funcție (FuncțieConducere)	Specialitate	Studii	Cuquantum Post
	LocMunca: (48502) S E S M - Obstetrica-ginecologie I		Nr Posturi: 1.0	
1	Registrator medical principal	Registrator medical	M	1.0
	LocMunca: (48503) S E S M - Obstetrica-ginecologie II		Nr Posturi: 1.0	
1	Registrator medical	Registrator medical	M	1.0
	LocMunca: (48504) S E S M - Cardiologie		Nr Posturi: 2.0	
1	Registrator medical principal	Registrator medical	M	1.0
2	Registrator medical principal	Registrator medical	M	1.0
	LocMunca: (48505) S E S M - Urologie		Nr Posturi: 1.0	
1	Registrator medical principal	Registrator medical	M	1.0
	LocMunca: (48506) S E S M - Neonatologie		Nr Posturi: 2.0	
1	Registrator medical principal	Registrator medical	M	1.0
2	Registrator medical principal	Registrator medical	M	1.0
	LocMunca: (48507) S E S M - Nefrologie		Nr Posturi: 1.0	
1	Registrator medical	Registrator medical	M	1.0
	LocMunca: (48508) S E S M - Chirurgie plastica		Nr Posturi: 1.0	
1	Registrator medical	Registrator medical	M	1.0
	LocMunca: (48509) S E S M - Chirurgie si ortopedie infantila		Nr Posturi: 1.0	
1	Registrator medical	Registrator medical	M	1.0
	LocMunca: (48510) S E S M - Pediatrie		Nr Posturi: 2.0	
1	Registrator medical principal	Registrator medical	M	1.0
2	Registrator medical	Registrator medical	M	1.0
	LocMunca: (48511) S E S M - Dermatovenerologie		Nr Posturi: 1.0	
1	Registrator medical	Registrator medical	M	1.0
	LocMunca: (48512) S E S M - Ortopedie		Nr Posturi: 1.0	
1	Registrator medical	Registrator medical	M	1.0
	LocMunca: (48514) S E S M - Medicina interna I		Nr Posturi: 1.0	
1	Registrator medical	Registrator medical	M	1.0
	LocMunca: (48515) S E S M - Medicina interna II		Nr Posturi: 1.0	
1	Registrator medical	Registrator medical	M	1.0
	LocMunca: (48516) S E S M - Chirurgie generala		Nr Posturi: 2.0	

STAT DE FUNCTII

	Funcție (FuncțieConducere)	Specialitate	Studii	Cuatum Post
1	Registrator medical	Registrator medical	M	1.0
2	Registrator medical	Registrator medical	M	1.0
	LocMunca: (48517) S E S M - ORL	Nr Posturi: 1.0		
1	Registrator medical	Registrator medical	M	1.0
	LocMunca: (48518) S E S M - Neurochirurgie	Nr Posturi: 1.0		
1	Registrator medical principal	Registrator medical	M	1.0
	LocMunca: (48519) S E S M - Oncologie	Nr Posturi: 1.0		
1	Registrator medical principal	Registrator medical	M	1.0
	LocMunca: (48520) S E S M - Chirurgie cardiovasculara	Nr Posturi: 1.0		
1	Registrator medical principal	Registrator medical	M	1.0
	LocMunca: (48521) S E S M - Neurologie	Nr Posturi: 2.0		
1	Registrator medical principal	Registrator medical	M	1.0
2	Registrator medical	Registrator medical	M	1.0
	LocMunca: (48522) S E S M - Ingrijiri palliative	Nr Posturi: 1.0		
1	Registrator medical	Registrator medical	M	1.0
	LocMunca: (48523) S E S M - Psihiatrie	Nr Posturi: 1.0		
1	Registrator medical principal	Registrator medical	M	1.0
	LocMunca: (48524) S E S M - TBC Osteoarticular Agiea	Nr Posturi: 1.0		
1	Registrator medical principal	Registrator medical	M	1.0
	LocMunca: (48525) S E S M - TBC Pneumologie Agiea	Nr Posturi: 1.0		
1	Registrator medical principal	Registrator medical	M	1.0
	LocMunca: (48526) S E S M - Recuperare Eforie Sud	Nr Posturi: 1.0		
1	Registrator medical principal	Registrator medical	M	1.0
	LocMunca: (48527) S E S M - Oftalmologie	Nr Posturi: 1.0		
1	Registrator medical	Registrator medical	M	1.0
	LocMunca: (48528) S E S M - Gastroenterologie	Nr Posturi: 1.0		
1	Registrator medical principal	Registrator medical	M	1.0
	Centru Cost: (499) DIRECTORI	Nr Posturi: 1.0		
	LocMunca: (49901) Director operational	Nr Posturi: 1.0		

STAT DE FUNCTII

	Funcție (FuncțieConducere)	Specialitate	Studii	Quantum Post
1	Director operational	Administrativ	S	1.0
Centru Cost: (501) SERVICIUL ACHIZITII SI RELATII PUBLICE		Nr Posturi: 11.0		
LocMunca: (50101) Serviciul achizitii si relatii publice		Nr Posturi: 11.0		
1	SEF SERVICIU (SEF SERVICIU)	Jurist	S	1.0
2	Referent de specialitate gradul I	Referent	S	1.0
3	Referent de specialitate gradul I	Referent	S	1.0
4	Referent de specialitate gradul I	Economist	S	1.0
5	Referent de specialitate gradul II	Inginer	S	1.0
6	Referent de specialitate gradul III	Referent	S	1.0
7	Economist specialist IA	Economist	S	1.0
8	Economist specialist IA	Economist	S	1.0
9	Economist specialist IA	Economist	S	1.0
10	Economist specialist IA	Economist	S	1.0
11	Economist specialist IA	Economist	S	1.0
Centru Cost: (510) COMPARTIMENT INTRETINERE APARATURA MEDICALA		Nr Posturi: 4.0		
LocMunca: (51001) Compartiment intretinere aparatura medicala		Nr Posturi: 4.0		
1	Tehnician aparatura medicala	Tehnician aparatura medicala	PL	1.0
2	Inginer specialist IA	Inginer	S	1.0
3	Inginer specialist IA	Inginer	S	1.0
4	Tehnician IA	Tehnic	M	1.0
Centru Cost: (550) SERVICIUL TEHNIC - ADMINISTRATIV		Nr Posturi: 87.0		
LocMunca: (55001) Serviciul tehnic-administrativ		Nr Posturi: 1.0		
1	SEF SERVICIU (SEF SERVICIU)	Economist	S	1.0
LocMunca: (55002) Compartiment administrativ		Nr Posturi: 4.0		
1	Referent de specialitate gradul I	Administrativ	S	1.0
2	Referent de specialitate gradul I	Economist	S	1.0
3	Economist specialist IA	Economist	S	1.0
4	Magaziner	Administrativ	M	1.0
LocMunca: (55003) Lifturi		Nr Posturi: 23.0		
1	Muncitor calificat I	Liftier		1.0
2	Muncitor calificat I	Liftier	M	1.0
3	Muncitor calificat I	Liftier	G	1.0
4	Muncitor calificat I	Liftier	G	1.0
5	Muncitor calificat I	Liftier	M	1.0
6	Muncitor calificat I	Liftier	G	1.0

STAT DE FUNCTII

	Funcție (FuncțieConducere)	Specialitate	Studii	Cuatum Post
7	Muncitor calificat I	Liftier	M	1.0
8	Muncitor calificat I	Liftier	M	1.0
9	Muncitor calificat I	Liftier		1.0
10	Muncitor calificat I	Liftier	M	1.0
11	Muncitor calificat I	Liftier	M	1.0
12	Muncitor calificat I	Liftier		1.0
13	Muncitor calificat I	Liftier	M	1.0
14	Muncitor calificat I	Liftier	M	1.0
15	Muncitor calificat I	Liftier	M	1.0
16	Muncitor calificat I	Liftier	M	1.0
17	Muncitor calificat II	Liftier	M	1.0
18	Muncitor calificat III	Liftier	M	1.0
19	Muncitor calificat III	Liftier	M	1.0
20	Muncitor calificat III	Liftier	M	1.0
21	MUNCITOR CALIFICAT IV	Liftier		1.0
22	MUNCITOR CALIFICAT IV	Liftier		1.0
23	MUNCITOR CALIFICAT IV	Liftier	G	1.0
LocMunca: (55005) Garderoba		Nr Posturi: 8.0		
1	Garderobier	Personal auxiliar	G	1.0
2	Garderobier	Personal auxiliar		1.0
3	Garderobier	Personal auxiliar	M	1.0
4	Garderobier	Personal auxiliar	G	1.0
5	Garderobier	Personal auxiliar	M	1.0
6	Garderobier	Personal auxiliar	M	1.0
7	Garderobier	Personal auxiliar	M	1.0
8	Garderobier	Personal auxiliar	G	1.0
LocMunca: (55006) Lenjerie		Nr Posturi: 3.0		
1	Muncitor calificat I	Lenjer	G	1.0
2	Muncitor calificat II	Lenjer	G	1.0
3	Muncitor calificat II	Lenjer	G	1.0
LocMunca: (55007) Curatenie curte		Nr Posturi: 9.0		
1	MUNCITOR NECALIFICAT I	Muncitor	G	1.0
2	MUNCITOR NECALIFICAT I	Muncitor	G	1.0
3	MUNCITOR NECALIFICAT I	Muncitor	G	1.0
4	MUNCITOR NECALIFICAT I	Personal auxiliar	M	1.0
5	MUNCITOR NECALIFICAT I	Muncitor	G	1.0
6	MUNCITOR NECALIFICAT I	Muncitor	G	1.0
7	MUNCITOR NECALIFICAT I	Personal auxiliar		1.0
8	MUNCITOR NECALIFICAT I	Muncitor	G	1.0
9	MUNCITOR NECALIFICAT I	Muncitor	G	1.0
LocMunca: (55008) Curatenie curte Eforie Sud		Nr Posturi: 2.0		

STAT DE FUNCTII

	Funcție (FuncțieConducere)	Specialitate	Studii	Quantum Post
1	MUNCITOR NECALIFICAT I	Muncitor	G	1.0
2	MUNCITOR NECALIFICAT I	Muncitor	G	1.0
LocMunca: (55009) Curatenie curte Agigea		Nr Posturi: 1.0		
1	MUNCITOR NECALIFICAT I		M	1.0
LocMunca: (55010) Frizer		Nr Posturi: 1.0		
1	Muncitor calificat I	Frizer	M	1.0
LocMunca: (55011) Depozite		Nr Posturi: 8.0		
1	Referent II	Referent	M	1.0
2	Magaziner	Administrativ	M	1.0
3	Magaziner	Administrativ	M	1.0
4	MUNCITOR NECALIFICAT I	Muncitor	G	1.0
5	MUNCITOR NECALIFICAT I	Muncitor	G	1.0
6	MUNCITOR NECALIFICAT I	Muncitor	M	1.0
7	MUNCITOR NECALIFICAT I		G	1.0
8	MUNCITOR NECALIFICAT I	Muncitor		1.0
LocMunca: (55012) Transport		Nr Posturi: 7.0		
1	Sofer autosanitară II (COORDONATORI)	Sofer	M	1.0
2	Sofer autosanitară II	Sofer	M	1.0
3	Sofer autosanitară II	Sofer	M	1.0
4	Sofer autosanitară III	Sofer	M	1.0
5	Sofer autosanitară III	Sofer	G	1.0
6	SOFER I	Sofer		1.0
7	SOFER I	Sofer	M	1.0
LocMunca: (55013) Secretariat		Nr Posturi: 1.0		
1	Registrator medical	Registrator medical	M	1.0
LocMunca: (55014) Registratura		Nr Posturi: 3.0		
1	Registrator medical principal	Registrator medical	M	1.0
2	Registrator medical principal	Registrator medical	M	1.0
3	Registrator medical	Registrator medical	M	1.0
LocMunca: (55015) Arhiva medicala		Nr Posturi: 3.0		
1	Registrator medical	Registrator medical	M	1.0
2	Arhivar	Administrativ	M	1.0
3	Arhivar	Personal auxiliar	M	1.0
LocMunca: (55016) Compartiment tehnic		Nr Posturi: 5.0		
1	Inginer specialist IA	Inginer	S	1.0
2	Inginer gradul I	Inginer	S	1.0
3	Inginer debutant	Inginer	S	1.0

STAT DE FUNCTII

	Funcție (FuncțieConducere)	Specialitate	Studii	Cuquantum Post
4	Inginer debutant	Inginer	S	1.0
5	Maistru II	Administrativ	M	1.0
LocMunca: (55017) Intretinere		Nr Posturi: 8.0		
1	Muncitor calificat I	Muncitor	G	1.0
2	Muncitor calificat I	Muncitor	G	1.0
3	Muncitor calificat I	Muncitor	G	1.0
4	Muncitor calificat I	Muncitor	G	1.0
5	Muncitor calificat I	Muncitor	M	1.0
6	Muncitor calificat III	Lacatus	M	1.0
7	Muncitor calificat III	Electrician	M	1.0
8	MUNCITOR CALIFICAT IV	Electrician	M	1.0
Centru Cost: (570) INTRETINERE CLADIRI SI INSTALATII APA		Nr Posturi: 29.0		
LocMunca: (57001) Muncitori - Constructii		Nr Posturi: 5.0		
1	Muncitor calificat I	Zugrav/Vopsitor	G	1.0
2	Muncitor calificat I	Tamplar	G	1.0
3	Muncitor calificat I	Zugrav/Vopsitor	G	1.0
4	Muncitor calificat I	Tamplar	G	1.0
5	Muncitor calificat III	Muncitor	G	1.0
LocMunca: (57002) Muncitori - Tamplarie		Nr Posturi: 4.0		
1	Muncitor calificat I	Muncitor	G	1.0
2	Muncitor calificat I	Lacatus	M	1.0
3	Muncitor calificat I	Sudor	G	1.0
4	Muncitor calificat I	Lacatus	M	1.0
LocMunca: (57003) Muncitori - Instalatii		Nr Posturi: 8.0		
1	Muncitor calificat I	Instalator	M	1.0
2	Muncitor calificat I	Instalator		1.0
3	Muncitor calificat I	Instalator		1.0
4	Muncitor calificat II	Instalator		1.0
5	Muncitor calificat II	Instalator	G	1.0
6	Muncitor calificat III	Muncitor	G	1.0
7	Muncitor calificat III	Muncitor	G	1.0
8	MUNCITOR CALIFICAT IV	Muncitor	G	1.0
LocMunca: (57005) Muncitori - Instalatii electrice		Nr Posturi: 12.0		
1	Muncitor calificat I	Electrician	M	1.0
2	Muncitor calificat I	Electrician		1.0
3	Muncitor calificat I	Electrician		1.0
4	Muncitor calificat I	Electrician		1.0
5	Muncitor calificat I	Electrician	G	1.0

STAT DE FUNCTII

	Funcție (FuncțieConducere)	Specialitate	Studii	Cuquantum Post
6	Muncitor calificat I	Electrician	M	1.0
7	Muncitor calificat I	Electrician	M	1.0
8	Muncitor calificat III	Muncitor	G	1.0
9	MUNCITOR CALIFICAT IV	Muncitor	G	1.0
10	MUNCITOR CALIFICAT IV	Muncitor	G	1.0
11	MUNCITOR CALIFICAT IV	Electrician	M	1.0
12	MUNCITOR CALIFICAT IV	Electrician	M	1.0

Centru Cost: (575) DESERVIRE POSTURI FIXE

Nr Posturi: 22.0

LocMunca: (57501) Muncitori - Centrala termica		Nr Posturi: 9.0		
1	Muncitor calificat I	Muncitor		1.0
2	Muncitor calificat I	Fochist	M	1.0
3	Muncitor calificat I	Fochist	G	1.0
4	Muncitor calificat I	Fochist	M	1.0
5	Muncitor calificat I	Fochist	M	1.0
6	Muncitor calificat I	Laborant determinari fizice	M	1.0
7	Muncitor calificat I	Fochist	G	1.0
8	Muncitor calificat I	Lacatus	G	1.0
9	MUNCITOR CALIFICAT IV	Fochist	M	1.0

LocMunca: (57506) Muncitori - Centrala termica Palazu Mare		Nr Posturi: 5.0		
1	Muncitor calificat II	Fochist	G	1.0
2	Muncitor calificat II	Fochist	M	1.0
3	Muncitor calificat III	Fochist	M	1.0
4	Muncitor calificat III	Fochist	M	1.0
5	MUNCITOR CALIFICAT IV	Fochist	M	1.0

LocMunca: (57507) Muncitori - Centrala termica Agigea		Nr Posturi: 4.0		
1	Muncitor calificat I	Fochist	M	1.0
2	Muncitor calificat I	Fochist	G	1.0
3	Muncitor calificat II	Fochist	G	1.0
4	MUNCITOR CALIFICAT IV	Fochist	G	1.0

LocMunca: (57508) Muncitori - Centrala termica Eforie Sud		Nr Posturi: 4.0		
1	Muncitor calificat II	Fochist	G	1.0
2	Muncitor calificat II	Fochist	M	1.0
3	Muncitor calificat II	Fochist	M	1.0
4	Muncitor calificat II	Fochist	M	1.0

Centru Cost: (595) COMPARTIMENT SECURITATEA MUNCII, PSI, PROTECTIE CIVILA SI SITUATII DE URGENTA

Nr Posturi: 23.0

STAT DE FUNCTII

	Funcție (FuncțieConducere)	Specialitate	Studii	Quantum Post
	LocMunca: (59501) Serviciul intern de prevenire si protectie	Nr Posturi: 2.0		
1	Inginer specialist IA (COORDONATORI)	Inginer	S	1.0
2	Referent IA	Referent	M	1.0
	LocMunca: (59502) Serviciul privat propriu situatii de urgenta	Nr Posturi: 19.0		
1	SEF SERVICIU	Administrativ	S	1.0
2	Referent de specialitate gradul I	Referent	S	1.0
3	Referent I	Referent	M	1.0
4	Pompier	Muncitor	G	1.0
5	Pompier	Muncitor	G	1.0
6	Pompier	Muncitor	M	1.0
7	Pompier	Muncitor	G	1.0
8	Pompier	Muncitor	M	1.0
9	Pompier	Muncitor	M	1.0
10	Pompier	Muncitor	M	1.0
11	Pompier	Muncitor	M	1.0
12	Pompier	Muncitor	M	1.0
13	Pompier	Muncitor	M	1.0
14	Pompier	Muncitor	G	1.0
15	Pompier	Muncitor	M	1.0
16	Pompier	Muncitor	M	1.0
17	Pompier	Muncitor	M	1.0
18	Pompier	Muncitor	M	1.0
19	Pompier	Muncitor	G	1.0
	LocMunca: (59503) Compartiment aparare impotriva incendiilor	Nr Posturi: 2.0		
1	Referent de specialitate gradul III	Economist	S	1.0
2	Economist specialist IA	Economist	S	1.0

Clasificare Bugetara: MEDICINA LEGALA - IML**Nr Posturi: 44.0****Centru Cost: (113) SERVICIUL CLINIC JUDETEAN DE MEDICINA LEGALA****Nr Posturi: 44.0**

	LocMunca: (11301) Serviciul clinic judetean de medicina legala	Nr Posturi: 40.0		
1	Medic sef sectie (MEDIC SEF SECTIE)	Medicina legala	S	1.0
2	Asistent medical principal (ASISTENT MEDICAL COORDONATOR)	Asistent medical generalist	S	1.0
3	Medic primar	Medicina legala	S	1.0
4	Medic primar	Anatomie patologica	S	1.0
5	Medic primar	Medicina legala	S	1.0
6	Medic primar	Medicina legala	S	1.0

STAT DE FUNCTII

	Funcție (FuncțieConducere)	Specialitate	Studii	Cuanticum Post
7	Medic primar	Medicina legala	S	1.0
8	Medic primar	Medicina legala	S	1.0
9	Medic specialist	Anatomie patologica	S	1.0
10	Medic specialist	Medicina legala	S	1.0
11	Farmacist primar	Laborator farmaceutic	S	1.0
12	Farmacist specialist	Laborator farmaceutic	S	1.0
13	Asistent medical principal	Asistent medical de laborator	S	1.0
14	Asistent medical principal	Asistent medical generalist	PL	1.0
15	Asistent medical principal	Asistent medical de laborator	S	1.0
16	Asistent medical principal	Asistent medical de laborator	PL	1.0
17	Asistent medical principal	Asistent medical generalist	PL	1.0
18	Asistent medical principal	Asistent medical de laborator	S	1.0
19	Asistent medical	Asistent medical de laborator	PL	1.0
20	Asistent medical	Autopsier	PL	1.0
21	Asistent medical	Asistent medical de laborator	PL	1.0
22	Asistent medical debutant	Asistent medical generalist	PL	1.0
23	Autopsier	Autopsier	M	1.0
24	Statistician medical principal	Statistician medical	M	1.0
25	Registrator medical principal	Registrator medical	M	1.0
26	Registrator medical principal	Registrator medical	M	1.0
27	Registrator medical principal	Registrator medical	M	1.0
28	Registrator medical principal	Registrator medical	M	1.0
29	Registrator medical principal	Registrator medical	M	1.0
30	Registrator medical principal	Registrator medical	M	1.0
31	Registrator medical	Registrator medical	M	1.0
32	Registrator medical	Registrator medical	M	1.0
33	Chimist principal	Chimist	S	1.0
34	Chimist principal	Chimist	S	1.0
35	Brancardier	Personal auxiliar	G	1.0
36	Ingrijitoare	Personal auxiliar	G	1.0
37	Ingrijitoare	Personal auxiliar	G	1.0
38	Ingrijitoare	Personal auxiliar	G	1.0
39	SOFER I	Sofer	M	1.0
40	SOFER II	Sofer	M	1.0

LocMunca: (11302) Cabinet medicina legala Mangalia

Nr Posturi: 2.0

1	Medic primar	Medicina legala	S	1.0
2	Asistent medical	Asistent medical de laborator	SSD	1.0

LocMunca: (11303) Cabinet medicina legala Medgidia

Nr Posturi: 2.0

1	Medic primar	Medicina legala	S	1.0
2	Asistent medical principal	Asistent medical generalist	PL	1.0

STAT DE FUNCTII

	Funcție (FuncțieConducere)	Specialitate	Studii	Cuquantum Post
Clasificare Bugetara: TRANSFERURI		Nr Posturi: 1512.0		
Centru Cost: (117) CABINET MEDICINA SPORTIVA		Nr Posturi: 7.0		
	LocMunca: (11701) Cabinet medicina sportiva	Nr Posturi: 7.0		
1	Medic primar	Medicina sportiva	S	1.0
2	Medic primar	Medicina sportiva	S	1.0
3	Medic primar	Medicina sportiva	S	1.0
4	Medic specialist	Medicina sportiva	S	1.0
5	Asistent medical principal	Asistent medical generalist	PL	1.0
6	Asistent medical	Asistent medical generalist	PL	1.0
7	Ingrijitoare	Personal auxiliar	G	1.0
Centru Cost: (242) UNITATE DE PRIMIRE URGENTE - SMURD		Nr Posturi: 335.0		
	LocMunca: (24201) UPU - SMURD	Nr Posturi: 278.0		
1	Medic sef sectie (MEDIC SEF SECTIE)	Medicina de urgenta	S	1.0
2	Asistent medical sef (ASISTENT MEDICAL SEF)	Asistent medical generalist	S	1.0
3	Medic primar	Medicina de urgenta	S	1.0
4	Medic primar	Medicina de urgenta	S	0.5
5	Medic primar	Medicina de urgenta	S	1.0
6	Medic primar	Pediatric	S	1.0
7	Medic primar	Medicina de urgenta	S	1.0
8	Medic primar	Medicina de urgenta	S	1.0
9	Medic primar	Medicina de urgenta	S	1.0
10	Medic primar	Medicina de urgenta	S	1.0
11	Medic primar	Medicina de urgenta	S	1.0
12	Medic primar	Pediatric	S	1.0
13	Medic primar	Medicina de urgenta	S	1.0
14	Medic primar	Pediatric	S	1.0
15	Medic primar	Pediatric	S	1.0
16	Medic primar	Medicina de urgenta	S	1.0
17	Medic primar	Medicina de urgenta	S	1.0
18	Medic primar	Pediatric	S	1.0
19	Medic primar	Medicina de urgenta	S	1.0
20	Medic primar	Medicina de urgenta	S	1.0
21	Medic primar	Medicina de urgenta	S	1.0
22	Medic primar	Medicina de urgenta	S	1.0
23	Medic primar	Pediatric	S	1.0
24	Medic primar	Medicina de urgenta	S	0.5
25	Medic primar	Pediatric	S	1.0
26	Medic primar	Pediatric	S	1.0
27	Medic primar	Medicina de urgenta	S	1.0

STAT DE FUNCTII

	Funcție (FuncțieConducere)	Specialitate	Studii	Cuquantum Post
28	Medic specialist	Medicina de urgenta	S	1.0
29	Medic specialist	Medicina de urgenta	S	1.0
30	Medic specialist	Medicina de urgenta	S	1.0
31	Medic specialist	Medicina de urgenta	S	1.0
32	Medic specialist	Medicina de urgenta	S	1.0
33	Medic specialist	Medicina de urgenta	S	1.0
34	Medic specialist	Medicina de urgenta	S	1.0
35	Medic specialist	Medicina de urgenta	S	1.0
36	Medic specialist	Medicina de urgenta	S	1.0
37	Medic specialist	Medicina de urgenta	S	1.0
38	Medic specialist	Medicina de urgenta	S	1.0
39	Medic specialist	Medicina de urgenta	S	1.0
40	Medic specialist	Medicina de urgenta	S	1.0
41	Medic specialist	Medicina de urgenta	S	1.0
42	Medic specialist	Medicina de urgenta	S	1.0
43	Medic specialist	Medicina de urgenta	S	1.0
44	Medic specialist	Medicina de urgenta	S	1.0
45	Medic specialist	Medicina de urgenta	S	1.0
46	Medic specialist	Medicina de urgenta	S	1.0
47	Medic specialist	Medicina de urgenta	S	1.0
48	Medic specialist	Medicina de urgenta	S	1.0
49	Medic specialist	Medicina de urgenta	S	1.0
50	Asistent medical principal	Asistent medical generalist	S	1.0
51	Asistent medical principal	Asistent medical generalist	PL	1.0
52	Asistent medical principal	Asistent medical generalist	S	1.0
53	Asistent medical principal	Asistent medical generalist	S	1.0
54	Asistent medical principal	Asistent medical generalist	PL	1.0
55	Asistent medical principal	Asistent medical generalist	S	1.0
56	Asistent medical principal	Asistent medical generalist	PL	1.0
57	Asistent medical principal	Asistent medical generalist	PL	1.0
58	Asistent medical principal	Asistent medical generalist	PL	1.0
59	Asistent medical principal	Asistent medical generalist	PL	1.0
60	Asistent medical principal	Asistent medical generalist	S	1.0
61	Asistent medical principal	Asistent medical generalist	PL	1.0
62	Asistent medical principal	Asistent medical generalist	PL	1.0
63	Asistent medical principal	Asistent medical generalist	PL	1.0
64	Asistent medical principal	Asistent medical generalist	PL	1.0
65	Asistent medical principal	Asistent medical de laborator	S	1.0
66	Asistent medical principal	Asistent medical generalist	S	1.0
67	Asistent medical principal	Asistent medical generalist	PL	1.0
68	Asistent medical principal	Asistent medical generalist	PL	1.0
69	Asistent medical principal	Asistent medical generalist	S	1.0
70	Asistent medical principal	Asistent medical de laborator	S	1.0
71	Asistent medical principal	Asistent medical generalist	PL	1.0
72	Asistent medical principal	Asistent medical generalist	S	1.0

STAT DE FUNCTII

	Funcție (FuncțieConducere)	Specialitate	Studii	Cuatum Post
73	Asistent medical principal	Asistent medical generalist	PL	1.0
74	Asistent medical principal	Asistent medical de laborator	PL	1.0
75	Asistent medical principal	Asistent medical generalist	S	1.0
76	Asistent medical principal	Asistent medical generalist	PL	1.0
77	Asistent medical principal	Asistent medical de laborator	PL	1.0
78	Asistent medical principal	Asistent medical de laborator	PL	1.0
79	Asistent medical principal	Asistent medical generalist	PL	1.0
80	Asistent medical principal	Asistent medical generalist	PL	1.0
81	Asistent medical principal	Asistent medical generalist	PL	1.0
82	Asistent medical principal	Asistent medical generalist	PL	1.0
83	Asistent medical principal	Asistent medical generalist	S	1.0
84	Asistent medical principal	Asistent medical generalist	PL	1.0
85	Asistent medical principal	Asistent medical de laborator	PL	1.0
86	Asistent medical principal	Asistent medical generalist	PL	1.0
87	Asistent medical principal	Asistent medical de laborator	S	1.0
88	Asistent medical principal	Asistent medical generalist	S	1.0
89	Asistent medical principal	Asistent medical generalist	PL	1.0
90	Asistent medical principal	Asistent medical generalist	PL	1.0
91	Asistent medical principal	Asistent medical de obstetrica - ginecologie	S	1.0
92	Asistent medical principal	Asistent medical generalist	PL	1.0
93	Asistent medical principal	Asistent medical generalist	S	1.0
94	Asistent medical principal	Asistent medical generalist	PL	1.0
95	Asistent medical principal	Asistent medical generalist	S	1.0
96	Asistent medical principal	Asistent medical generalist	S	1.0
97	Asistent medical principal	Asistent medical generalist	S	1.0
98	Asistent medical principal	Asistent medical generalist	PL	1.0
99	Asistent medical principal	Asistent medical generalist	S	1.0
100	Asistent medical principal	Asistent medical generalist	PL	1.0
101	Asistent medical principal	Asistent medical generalist	S	1.0
102	Asistent medical principal	Asistent medical generalist	PL	1.0
103	Asistent medical principal	Asistent medical generalist	S	1.0
104	Asistent medical principal	Asistent medical generalist	PL	1.0
105	Asistent medical principal	Asistent medical de obstetrica - ginecologie	PL	1.0
106	Asistent medical principal	Asistent medical generalist	PL	1.0
107	Asistent medical principal	Asistent medical de pediatrie	PL	1.0
108	Asistent medical principal	Asistent medical generalist	S	1.0
109	Asistent medical principal	Asistent medical generalist	PL	1.0
110	Asistent medical principal	Asistent medical generalist	PL	1.0
111	Asistent medical principal	Asistent medical generalist	PL	1.0
112	Asistent medical principal	Asistent medical generalist	PL	1.0
113	Asistent medical principal	Asistent medical generalist	PL	1.0
114	Asistent medical principal	Asistent medical generalist	PL	1.0
115	Asistent medical principal	Asistent medical generalist	PL	1.0

STAT DE FUNCTII

	Funcție (FuncțieConducere)	Specialitate	Studii	Cuatum Post
116	Asistent medical principal	Asistent medical generalist	PL	1.0
117	Asistent medical principal	Asistent medical de laborator	S	1.0
118	Asistent medical principal	Asistent medical generalist	S	1.0
119	Asistent medical principal	Asistent medical generalist	PL	1.0
120	Asistent medical principal	Asistent medical generalist	PL	1.0
121	Asistent medical principal	Asistent medical generalist	PL	1.0
122	Asistent medical principal	Asistent medical generalist	PL	1.0
123	Asistent medical principal	Asistent medical de pediatrie	PL	1.0
124	Asistent medical principal	Asistent medical generalist	S	1.0
125	Asistent medical principal	Asistent medical generalist	PL	1.0
126	Asistent medical principal	Asistent medical generalist	S	1.0
127	Asistent medical principal	Asistent medical generalist	PL	1.0
128	Asistent medical principal	Asistent medical generalist	S	1.0
129	Asistent medical principal	Asistent medical generalist	PL	1.0
130	Asistent medical principal	Asistent medical generalist	PL	1.0
131	Asistent medical principal	Asistent medical generalist	PL	1.0
132	Asistent medical principal	Asistent medical generalist	PL	1.0
133	Asistent medical principal	Asistent medical generalist	SSD	1.0
134	Asistent medical principal	Asistent medical generalist	S	1.0
135	Asistent medical principal	Asistent medical generalist	PL	1.0
136	Asistent medical principal	Asistent medical generalist	PL	1.0
137	Asistent medical principal	Asistent medical generalist	S	1.0
138	Asistent medical principal	Asistent medical generalist	PL	1.0
139	Asistent medical	Asistent medical generalist	PL	1.0
140	Asistent medical	Asistent medical de obstetrica - ginecologie	PL	1.0
141	Asistent medical	Asistent medical generalist	PL	1.0
142	Asistent medical	Asistent medical generalist	PL	1.0
143	Asistent medical	Asistent medical generalist	PL	1.0
144	Asistent medical	Asistent medical generalist	PL	1.0
145	Asistent medical	Asistent medical generalist	PL	1.0
146	Asistent medical	Asistent medical generalist	PL	1.0
147	Asistent medical	Asistent medical generalist	PL	1.0
148	Asistent medical	Asistent medical generalist	PL	1.0
149	Asistent medical	Asistent medical generalist	PL	1.0
150	Asistent medical	Asistent medical generalist	S	1.0
151	Asistent medical	Asistent medical generalist	PL	1.0
152	Asistent medical	Asistent medical generalist	PL	1.0
153	Asistent medical	Asistent medical generalist	PL	1.0
154	Asistent medical	Asistent medical generalist	PL	1.0
155	Asistent medical	Asistent medical generalist	PL	1.0
156	Asistent medical	Asistent medical generalist	PL	1.0
157	Asistent medical	Asistent medical generalist	PL	1.0
158	Asistent medical	Asistent medical generalist	PL	1.0
159	Asistent medical	Asistent medical generalist	PL	1.0

STAT DE FUNCTII

	Funcție (FuncțieConducere)	Specialitate	Studii	Cuatum Post
160	Asistent medical	Asistent medical generalist	PL	1.0
161	Asistent medical	Asistent medical generalist	PL	1.0
162	Asistent medical	Asistent medical generalist	PL	1.0
163	Asistent medical	Asistent medical generalist	PL	1.0
164	Asistent medical	Asistent medical generalist	S	1.0
165	Asistent medical	Asistent medical generalist	S	1.0
166	Asistent medical	Asistent medical generalist	PL	1.0
167	Sora medicala	Sora medicala	M	1.0
168	Registrator medical principal	Registrator medical	M	1.0
169	Registrator medical principal	Registrator medical	M	1.0
170	Registrator medical principal	Registrator medical	M	1.0
171	Registrator medical principal	Registrator medical	M	1.0
172	Registrator medical principal	Registrator medical	M	1.0
173	Registrator medical principal	Registrator medical	M	1.0
174	Registrator medical principal	Registrator medical	M	1.0
175	Registrator medical principal	Registrator medical	M	1.0
176	Registrator medical principal	Registrator medical	M	1.0
177	Registrator medical principal	Registrator medical	M	1.0
178	Registrator medical principal	Registrator medical	M	1.0
179	Registrator medical principal	Registrator medical	M	1.0
180	Registrator medical	Registrator medical	M	1.0
181	Registrator medical	Registrator medical	M	1.0
182	Registrator medical	Registrator medical	M	1.0
183	Registrator medical	Registrator medical	M	1.0
184	Biolog principal	Biolog	S	1.0
185	Biolog specialist	Biolog	S	1.0
186	Asistent social principal	Asistent social	S	1.0
187	Asistent social	Asistent social	S	1.0
188	Asistent social	Asistent social	S	1.0
189	Asistent social	Asistent social	S	1.0
190	Asistent social	Asistent social	S	1.0
191	Infirmiera	Personal auxiliar	G	1.0
192	Infirmiera	Personal auxiliar	G	1.0
193	Infirmiera	Personal auxiliar	G	1.0
194	Infirmiera	Personal auxiliar	G	1.0
195	Infirmiera	Personal auxiliar	G	1.0
196	Infirmiera	Personal auxiliar	G	1.0
197	Infirmiera	Personal auxiliar	G	1.0
198	Infirmiera	Personal auxiliar	G	1.0
199	Infirmiera	Personal auxiliar	M	1.0
200	Infirmiera	Personal auxiliar	G	1.0
201	Infirmiera	Personal auxiliar	G	1.0
202	Infirmiera	Personal auxiliar	G	1.0
203	Infirmiera	Personal auxiliar	G	1.0
204	Infirmiera	Personal auxiliar	G	1.0

STAT DE FUNCTII

	Funcție (FuncțieConducere)	Specialitate	Studii	Cuantum Post
205	Infirmiera	Personal auxiliar	G	1.0
206	Infirmiera	Personal auxiliar	G	1.0
207	Infirmiera	Personal auxiliar	G	1.0
208	Infirmiera	Personal auxiliar	G	1.0
209	Infirmiera	Personal auxiliar	G	1.0
210	Infirmiera	Personal auxiliar	G	1.0
211	Infirmiera	Personal auxiliar	G	1.0
212	Infirmiera	Personal auxiliar	G	1.0
213	Infirmiera	Personal auxiliar	M	1.0
214	Infirmiera	Personal auxiliar	G	1.0
215	Infirmiera	Personal auxiliar	M	1.0
216	Infirmiera	Personal auxiliar	G	1.0
217	Infirmiera	Personal auxiliar	G	1.0
218	Infirmiera	Personal auxiliar	G	1.0
219	Infirmiera	Personal auxiliar	G	1.0
220	Infirmiera	Personal auxiliar	G	1.0
221	Infirmiera	Personal auxiliar	G	1.0
222	Infirmiera	Personal auxiliar	M	1.0
223	Brancardier	Personal auxiliar	G	1.0
224	Brancardier	Personal auxiliar	G	1.0
225	Brancardier	Personal auxiliar	G	1.0
226	Brancardier	Personal auxiliar	G	1.0
227	Brancardier	Personal auxiliar	G	1.0
228	Brancardier	Personal auxiliar	G	1.0
229	Brancardier	Personal auxiliar	G	1.0
230	Brancardier	Personal auxiliar	G	1.0
231	Brancardier	Personal auxiliar	G	1.0
232	Brancardier	Personal auxiliar	G	1.0
233	Brancardier	Personal auxiliar	G	1.0
234	Brancardier	Personal auxiliar	G	1.0
235	Brancardier	Personal auxiliar	G	1.0
236	Brancardier	Personal auxiliar	G	1.0
237	Brancardier	Personal auxiliar	G	1.0
238	Brancardier	Personal auxiliar	G	1.0
239	Brancardier	Personal auxiliar	G	1.0
240	Brancardier	Personal auxiliar	G	1.0
241	Brancardier	Personal auxiliar	G	1.0
242	Brancardier	Personal auxiliar	G	1.0
243	Brancardier	Personal auxiliar	G	1.0
244	Brancardier	Personal auxiliar	G	1.0
245	Brancardier	Personal auxiliar	G	1.0
246	Brancardier	Personal auxiliar	G	1.0
247	Brancardier	Personal auxiliar	G	1.0
248	Brancardier	Personal auxiliar	G	1.0
249	Brancardier	Personal auxiliar	G	1.0

STAT DE FUNCTII

	Funcție (FuncțieConducere)	Specialitate	Studii	Cuatum Post
250	Brancardier	Personal auxiliar	G	1.0
251	Brancardier	Personal auxiliar	G	1.0
252	Brancardier	Personal auxiliar	G	1.0
253	Brancardier	Personal auxiliar	G	1.0
254	Brancardier	Personal auxiliar	G	1.0
255	Brancardier	Personal auxiliar	G	1.0
256	Brancardier	Personal auxiliar	G	1.0
257	Brancardier	Personal auxiliar	G	1.0
258	Brancardier	Personal auxiliar	G	1.0
259	Brancardier	Personal auxiliar	G	1.0
260	Brancardier	Personal auxiliar	G	1.0
261	Brancardier	Personal auxiliar	G	1.0
262	Brancardier	Personal auxiliar	G	1.0
263	Brancardier	Personal auxiliar	G	1.0
264	Brancardier	Personal auxiliar	G	1.0
265	Brancardier	Personal auxiliar	G	1.0
266	Brancardier	Personal auxiliar	G	1.0
267	Brancardier	Personal auxiliar	G	1.0
268	Brancardier	Personal auxiliar	G	1.0
269	Brancardier	Personal auxiliar	G	1.0
270	Brancardier	Personal auxiliar	G	1.0
271	Brancardier	Personal auxiliar	G	1.0
272	Brancardier	Personal auxiliar	G	1.0
273	Brancardier	Personal auxiliar	G	1.0
274	Brancardier	Personal auxiliar	G	1.0
275	Brancardier	Personal auxiliar	G	1.0
276	Brancardier	Personal auxiliar	G	1.0
277	Brancardier	Personal auxiliar	G	1.0
278	Brancardier	Personal auxiliar	G	1.0
279	Referent de specialitate gradul I	Administrativ	S	1.0

LocMunca: (24202) UPU - SMURD punct de lucru Baneasa

Nr Posturi: 13.0

1	Medic primar	Medicina de familie	S	1.0
2	Medic primar	Medicina de familie	S	1.0
3	Medic primar	Medicina de familie	S	1.0
4	Medic specialist	Medicina de urgenta	S	1.0
5	Medic specialist	Medicina de familie	S	1.0
6	Medic specialist	Medicina de urgenta	S	1.0
7	Asistent medical principal	Asistent medical generalist	PL	1.0
8	Asistent medical principal	Asistent medical generalist	PL	1.0
9	Asistent medical principal	Asistent medical generalist	PL	1.0
10	Asistent medical principal	Asistent medical generalist	PL	1.0
11	Asistent medical principal	Asistent medical generalist	PL	1.0
12	Ingrijitoare	Personal auxiliar	G	1.0

STAT DE FUNCTII

	Funcție (FuncțieConducere)	Specialitate	Studii	Cuquantum Post
13	Ingrijitoare	Personal auxiliar	G	1.0
	LocMunca: (24203) UPU - SMURD punct de lucru Navodari	Nr Posturi: 32.0		
1	Medic specialist (MEDIC COORDONATOR)	Medicina de urgenta	S	1.0
2	Asistent medical principal (ASISTENT MEDICAL COORDONATOR)	Asistent medical generalist	S	1.0
3	Medic primar	Medicina de familie	S	1.0
4	Medic primar	Pediatrie	S	1.0
5	Medic specialist	Medicina de urgenta	S	1.0
6	Medic specialist	Pediatrie	S	1.0
7	Medic specialist	Medicina de urgenta	S	1.0
8	Medic specialist	Pediatrie	S	1.0
9	Medic specialist	Medicina de urgenta	S	0.0
10	Medic specialist	Medicina de urgenta	S	0.5
11	Medic specialist	Pediatrie	S	1.0
12	Medic specialist	Pediatrie	S	1.0
13	Medic specialist	Medicina de urgenta	S	0.5
14	Medic specialist	Medicina de urgenta	S	0.5
15	Medic specialist	Medicina de urgenta	S	0.5
16	Medic specialist	Pediatrie	S	1.0
17	Asistent medical principal	Asistent medical generalist	PL	1.0
18	Asistent medical principal	Asistent medical generalist	PL	1.0
19	Asistent medical principal	Asistent medical generalist	S	1.0
20	Asistent medical principal	Asistent medical generalist	PL	1.0
21	Asistent medical principal	Asistent medical generalist	PL	1.0
22	Asistent medical principal	Asistent medical generalist	PL	1.0
23	Asistent medical	Asistent medical generalist	PL	1.0
24	Asistent medical	Asistent medical generalist	PL	1.0
25	Asistent medical	Asistent medical generalist	PL	1.0
26	Registrator medical	Registrator medical	M	1.0
27	Registrator medical	Registrator medical	M	1.0
28	Registrator medical	Registrator medical	M	1.0
29	Registrator medical	Registrator medical	M	1.0
30	Registrator medical	Registrator medical	M	1.0
31	Brancardier	Personal auxiliar	G	1.0
32	Brancardier	Personal auxiliar	G	1.0
33	Brancardier	Personal auxiliar	G	1.0
34	Brancardier	Personal auxiliar	G	1.0
35	Brancardier	Personal auxiliar	G	1.0
	LocMunca: (24204) UPU - SMURD Compartiment de imagistica	Nr Posturi: 12.0		
1	Medic specialist	Radiologie - imagistica medicala	S	1.0
2	Medic specialist	Radiologie - imagistica medicala	S	1.0
3	Medic specialist	Radiologie - imagistica medicala	S	1.0

STAT DE FUNCTII

	Funcție (FuncțieConducere)	Specialitate	Studii	Quantum Post
4	Medic specialist	Radiologie - imagistica medicala	S	1.0
5	Medic specialist	Radiologie - imagistica medicala	S	1.0
6	Medic specialist	Radiologie - imagistica medicala	S	1.0
7	Asistent medical	Asistent medical de radiologie	PL	1.0
8	Asistent medical	Asistent medical de radiologie	PL	1.0
9	Asistent medical	Asistent medical de radiologie	PL	1.0
10	Asistent medical	Asistent medical de radiologie	PL	1.0
11	Asistent medical debutant	Asistent medical de radiologie	PL	1.0
12	Asistent medical debutant	Asistent medical de radiologie	PL	1.0

Centru Cost: (279) MEDICI REZIDENTI ANUL VI**Nr Posturi: 9.0**

	LocMunca: (27901) Medici rezidenti anul VI		Nr Posturi: 6.0	
1	Medic rezident anul VI-VII	Cardiologie	S	1.0
2	Medic rezident anul VI-VII	Cardiologie	S	1.0
3	Medic rezident anul VI-VII	Chirurgie generala	S	1.0
4	Medic rezident anul VI-VII	Chirurgie generala	S	1.0
5	Medic rezident anul VI-VII	Chirurgie generala	S	1.0
6	Medic rezident anul VI-VII	Cardiologie	S	1.0

LocMunca: (27902) Medici rezidenti anul VI - intrerupere

Nr Posturi: 3.0

1	Medic rezident anul VI-VII	Chirurgie generala	S	1.0
2	Medic rezident anul VI-VII	Chirurgie generala	S	1.0
3	Medic rezident anul VI-VII	Cardiologie	S	1.0

Centru Cost: (280) MEDICI REZIDENTI ANUL V**Nr Posturi: 122.0**

	LocMunca: (28001) Medici rezidenti anul V		Nr Posturi: 51.0	
1	Medic rezident anul IV-V	Neurochirurgie	S	1.0
2	Medic rezident anul IV-V	Nefrologie	S	1.0
3	Medic rezident anul IV-V	Pediatric	S	1.0
4	Medic rezident anul IV-V	Obstetrica - ginecologie	S	1.0
5	Medic rezident anul IV-V	Medicina de urgenta	S	1.0
6	Medic rezident anul IV-V	Gastroenterologie	S	1.0
7	Medic rezident anul IV-V	Cardiologie	S	1.0
8	Medic rezident anul IV-V	Cardiologie	S	1.0
9	Medic rezident anul IV-V	Neurologie	S	1.0
10	Medic rezident anul IV-V	Boli infectioase	S	1.0
11	Medic rezident anul IV-V	Neonatalogie	S	1.0
12	Medic rezident anul IV-V	Radiologie - imagistica medicala	S	1.0
13	Medic rezident anul IV-V	Oncologie medicala	S	1.0
14	Medic rezident anul IV-V	Nefrologie	S	1.0
15	Medic rezident anul IV-V	Boli infectioase	S	1.0
16	Medic rezident anul IV-V	Endocrinologie	S	1.0

STAT DE FUNCTII

	Funcție (FuncțieConducere)	Specialitate	Studii	Cuatum Post
17	Medic rezident anul IV-V	Medicina interna	S	1.0
18	Medic rezident anul IV-V	Medicina interna	S	1.0
19	Medic rezident anul IV-V	Medicina de urgenta	S	1.0
20	Medic rezident anul IV-V	Neurologie	S	1.0
21	Medic rezident anul IV-V	Gastroenterologie	S	1.0
22	Medic rezident anul IV-V	Medicina de urgenta	S	1.0
23	Medic rezident anul IV-V	Radiologie - imagistica medicala	S	1.0
24	Medic rezident anul IV-V	Cardiologie	S	1.0
25	Medic rezident anul IV-V	Chirurgie generala	S	1.0
26	Medic rezident anul IV-V	Pneumologie	S	1.0
27	Medic rezident anul IV-V	Pediatric	S	1.0
28	Medic rezident anul IV-V	Medicina fizica si de reabilitare	S	1.0
29	Medic rezident anul IV-V	Neurochirurgie	S	1.0
30	Medic rezident anul IV-V	Endocrinologie	S	1.0
31	Medic rezident anul IV-V	Psihiatrie	S	1.0
32	Medic rezident anul IV-V	A.T.I.	S	1.0
33	Medic rezident anul IV-V	Medicina fizica si de reabilitare	S	1.0
34	Medic rezident anul IV-V	Endocrinologie	S	1.0
35	Medic rezident anul IV-V	Gastroenterologie	S	1.0
36	Medic rezident anul IV-V	Neonatalogie	S	1.0
37	Medic rezident anul IV-V	Cardiologie	S	1.0
38	Medic rezident anul IV-V	A.T.I.	S	1.0
39	Medic rezident anul IV-V	Reumatologie	S	1.0
40	Medic rezident anul IV-V	Neurologie	S	1.0
41	Medic rezident anul IV-V	Reumatologie	S	1.0
42	Medic rezident anul IV-V	Pneumologie	S	1.0
43	Medic rezident anul IV-V	Obstetrica - ginecologie	S	1.0
44	Medic rezident anul IV-V	Radiologie - imagistica medicala	S	1.0
45	Medic rezident anul IV-V	Cardiologie	S	1.0
46	Medic rezident anul IV-V	Chirurgie generala	S	1.0
47	Medic rezident anul IV-V	Ortopedie si traumatologie	S	1.0
48	Medic rezident anul IV-V	Neurologie	S	1.0
49	Medic rezident anul IV-V	Anatomie patologica	S	1.0
50	Medic rezident anul IV-V	Neurologie	S	1.0
51	Medic rezident anul IV-V	Radiologie - imagistica medicala	S	1.0

LocMunca: (28002) Medici rezidenti anul V - intrerupere

Nr Posturi: 71.0

1	Medic rezident anul IV-V	Boli infectioase	S	1.0
2	Medic rezident anul IV-V	Pediatric	S	1.0
3	Medic rezident anul IV-V	Nefrologie	S	1.0
4	Medic rezident anul IV-V	Pediatric	S	1.0
5	Medic rezident anul IV-V	Dermatovenerologie	S	1.0
6	Medic rezident anul IV-V	Radiologie - imagistica medicala	S	1.0
7	Medic rezident anul IV-V	Radiologie - imagistica medicala	S	1.0

STAT DE FUNCTII

	Funcție (FuncțieConducere)	Specialitate	Studii	Cuatum Post
8	Medic rezident anul IV-V	Gastroenterologie	S	1.0
9	Medic rezident anul IV-V	Obstetrica - ginecologie	S	1.0
10	Medic rezident anul IV-V	Pneumologie	S	1.0
11	Medic rezident anul IV-V	Neonatologie	S	1.0
12	Medic rezident anul IV-V	Boli infectioase	S	1.0
13	Medic rezident anul IV-V	Cardiologie	S	1.0
14	Medic rezident anul IV-V	Pediatrie	S	1.0
15	Medic rezident anul IV-V	Anatomie patologica	S	1.0
16	Medic rezident anul IV-V	Psihiatrie	S	1.0
17	Medic rezident anul IV-V	Pediatrie	S	1.0
18	Medic rezident anul IV-V	Anatomie patologica	S	1.0
19	Medic rezident anul IV-V	Boli infectioase	S	1.0
20	Medic rezident anul IV-V	Pneumologie	S	1.0
21	Medic rezident anul IV-V	Chirurgie pediatria	S	1.0
22	Medic rezident anul IV-V	Chirurgie vasculara	S	1.0
23	Medic rezident anul IV-V	Nefrologie	S	1.0
24	Medic rezident anul IV-V	Pediatrie	S	1.0
25	Medic rezident anul IV-V	Medicina fizica si de reabilitare	S	1.0
26	Medic rezident anul IV-V	Neurologie	S	1.0
27	Medic rezident anul IV-V	Pneumologie	S	1.0
28	Medic rezident anul IV-V	Medicina de urgenta	S	1.0
29	Medic rezident anul IV-V	Psihiatrie	S	1.0
30	Medic rezident anul IV-V	Pediatrie	S	1.0
31	Medic rezident anul IV-V	Pneumologie	S	1.0
32	Medic rezident anul IV-V	Pediatrie	S	1.0
33	Medic rezident anul IV-V	Endocrinologie	S	1.0
34	Medic rezident anul IV-V	Psihiatrie	S	1.0
35	Medic rezident anul IV-V	Cardiologie	S	1.0
36	Medic rezident anul IV-V	Cardiologie	S	1.0
37	Medic rezident anul IV-V	Reumatologie	S	1.0
38	Medic rezident anul IV-V	Reumatologie	S	1.0
39	Medic rezident anul IV-V	Pediatrie	S	1.0
40	Medic rezident anul IV-V	Boli infectioase	S	1.0
41	Medic rezident anul IV-V	Pediatrie	S	1.0
42	Medic rezident anul IV-V	Obstetrica - ginecologie	S	1.0
43	Medic rezident anul IV-V	Neurologie	S	1.0
44	Medic rezident anul IV-V	Obstetrica - ginecologie	S	1.0
45	Medic rezident anul IV-V	Reumatologie	S	1.0
46	Medic rezident anul IV-V	Pneumologie	S	1.0
47	Medic rezident anul IV-V	Medicina de urgenta	S	1.0
48	Medic rezident anul IV-V	Neurochirurgie	S	1.0
49	Medic rezident anul IV-V	Pediatrie	S	1.0
50	Medic rezident anul IV-V	Hematologie	S	1.0
51	Medic rezident anul IV-V	Cardiologie	S	1.0
52	Medic rezident anul IV-V	Medicina interna	S	1.0

STAT DE FUNCTII

	Funcție (FuncțieConducere)	Specialitate	Studii	Cuatum Post
53	Medic rezident anul IV-V	Cardiologie	S	1.0
54	Medic rezident anul IV-V	Obstetrica - ginecologie	S	1.0
55	Medic rezident anul IV-V	Ortopedie si traumatologie	S	1.0
56	Medic rezident anul IV-V	A.T.I.	S	1.0
57	Medic rezident anul IV-V	Medicina interna	S	1.0
58	Medic rezident anul IV-V	Medicina de urgenta	S	1.0
59	Medic rezident anul IV-V	Pediatrie	S	1.0
60	Medic rezident anul IV-V	Medicina fizica si de reabilitare	S	1.0
61	Medic rezident anul IV-V	Pneumologie	S	1.0
62	Medic rezident anul IV-V	Pediatrie	S	1.0
63	Medic rezident anul IV-V	A.T.I.	S	1.0
64	Medic rezident anul IV-V	Pediatrie	S	1.0
65	Medic rezident anul IV-V	Boli infectioase	S	1.0
66	Medic rezident anul IV-V	Neurologie	S	1.0
67	Medic rezident anul IV-V	Medicina de urgenta	S	1.0
68	Medic rezident anul IV-V	Radiologie - imagistica medicala	S	1.0
69	Medic rezident anul IV-V	Radiologie - imagistica medicala	S	1.0
70	Medic rezident anul IV-V	Medicina de urgenta	S	1.0
71	Medic rezident anul IV-V	Reumatologie	S	1.0

Centru Cost: (281) MEDICI REZIDENTI ANUL IV

Nr Posturi: 143.0

	LocMunca: (28101) Medici rezidenti anul IV		Nr Posturi: 60.0	
1	Medic rezident anul IV-V	Ortopedie si traumatologie	S	1.0
2	Medic rezident anul IV-V	Neonatalogie	S	1.0
3	Medic rezident anul IV-V	Medicina fizica si de reabilitare	S	1.0
4	Medic rezident anul IV-V	Psihiatrie	S	1.0
5	Medic rezident anul IV-V	Psihiatrie	S	1.0
6	Medic rezident anul IV-V	Pediatrie	S	1.0
7	Medic rezident anul IV-V	Gastroenterologie	S	1.0
8	Medic rezident anul IV-V	Oftalmologie	S	1.0
9	Medic rezident anul IV-V	Medicina fizica si de reabilitare	S	1.0
10	Medic rezident anul IV-V	Medicina interna	S	1.0
11	Medic rezident anul IV-V	Gastroenterologie	S	1.0
12	Medic rezident anul IV-V	Pediatrie	S	1.0
13	Medic rezident anul IV-V	A.T.I.	S	1.0
14	Medic rezident anul IV-V	Chirurgie pediatrica	S	1.0
15	Medic rezident anul IV-V	Boli infectioase	S	1.0
16	Medic rezident anul IV-V	Obstetrica - ginecologie	S	1.0
17	Medic rezident anul IV-V	Radiologie - imagistica medicala	S	1.0
18	Medic rezident anul IV-V	Medicina interna	S	1.0
19	Medic rezident anul IV-V	Medicina fizica si de reabilitare	S	1.0
20	Medic rezident anul IV-V	Oftalmologie	S	1.0
21	Medic rezident anul IV-V	A.T.I.	S	1.0
22	Medic rezident anul IV-V	Medicina de laborator	S	1.0

STAT DE FUNCTII

	Funcție (FuncțieConducere)	Specialitate	Studii	Cuquantum Post
23	Medic rezident anul IV-V	Medicina interna	S	1.0
24	Medic rezident anul IV-V	Oncologie medicala	S	1.0
25	Medic rezident anul IV-V	Radiologie - imagistica medicala	S	1.0
26	Medic rezident anul IV-V	Pneumologie	S	1.0
27	Medic rezident anul IV-V	Cardiologie	S	1.0
28	Medic rezident anul IV-V	Cardiologie	S	1.0
29	Medic rezident anul IV-V	Psihiatrie	S	1.0
30	Medic rezident anul IV-V	A.T.I.	S	1.0
31	Medic rezident anul IV-V	Medicina interna	S	1.0
32	Medic rezident anul IV-V	Radiologie - imagistica medicala	S	1.0
33	Medic rezident anul IV-V	O.R.L.	S	1.0
34	Medic rezident anul IV-V	Endocrinologie	S	1.0
35	Medic rezident anul IV-V	Neurologie	S	1.0
36	Medic rezident anul IV-V	Medicina interna	S	1.0
37	Medic rezident anul IV-V	Epidemiologie	S	1.0
38	Medic rezident anul IV-V	Medicina de urgenta	S	1.0
39	Medic rezident anul IV-V	Pneumologie	S	1.0
40	Medic rezident anul IV-V	Pediatrie	S	1.0
41	Medic rezident anul IV-V	Neurologie	S	1.0
42	Medic rezident anul IV-V	Medicina fizica si de reabilitare	S	1.0
43	Medic rezident anul IV-V	Medicina fizica si de reabilitare	S	1.0
44	Medic rezident anul IV-V	Medicina de familie	S	1.0
45	Medic rezident anul IV-V	Psihiatrie	S	1.0
46	Medic rezident anul IV-V	Diabet zaharat, nutritie si boli metabolice	S	1.0
47	Medic rezident anul IV-V	Medicina fizica si de reabilitare	S	1.0
48	Medic rezident anul IV-V	Gastroenterologie	S	1.0
49	Medic rezident anul IV-V	Medicina de laborator	S	1.0
50	Medic rezident anul IV-V	Radiologie - imagistica medicala	S	1.0
51	Medic rezident anul IV-V	A.T.I.	S	1.0
52	Medic rezident anul IV-V	Medicina de familie	S	1.0
53	Medic rezident anul IV-V	Reumatologie	S	1.0
54	Medic rezident anul IV-V	Pneumologie	S	1.0
55	Medic rezident anul IV-V	Cardiologie	S	1.0
56	Medic rezident anul IV-V	Boli infectioase	S	1.0
57	Medic rezident anul IV-V	Neurologie	S	1.0
58	Medic rezident anul IV-V	Obstetrica - ginecologie	S	1.0
59	Medic rezident anul IV-V	Medicina interna	S	1.0
60	Medic rezident anul IV-V	Pediatrie	S	1.0
	LocMunca: (28102) Medici rezidenti anul IV - intrerupere	Nr Posturi: 83.0		
1	Medic rezident anul IV-V	Medicina de familie	S	1.0
2	Medic rezident anul IV-V	Medicina interna	S	1.0
3	Medic rezident anul IV-V	Medicina interna	S	1.0

STAT DE FUNCTII

	Funcție (FuncțieConducere)	Specialitate	Studii	Cuatum Post
4	Medic rezident anul IV-V	Medicina de laborator	S	1.0
5	Medic rezident anul IV-V	Obstetrica - ginecologie	S	1.0
6	Medic rezident anul IV-V	Neonatologie	S	1.0
7	Medic rezident anul IV-V	O.R.L.	S	1.0
8	Medic rezident anul IV-V	Pediatrie	S	1.0
9	Medic rezident anul IV-V	Psihiatrie	S	1.0
10	Medic rezident anul IV-V	Cardiologie	S	1.0
11	Medic rezident anul IV-V	Pediatrie	S	1.0
12	Medic rezident anul IV-V	Cardiologie	S	1.0
13	Medic rezident anul IV-V	Pediatrie	S	1.0
14	Medic rezident anul IV-V	Gastroenterologie	S	1.0
15	Medic rezident anul IV-V	Medicina de familie	S	1.0
16	Medic rezident anul IV-V	Medicina de laborator	S	1.0
17	Medic rezident anul IV-V	Pediatrie	S	1.0
18	Medic rezident anul IV-V	Medicina fizica si de reabilitare	S	1.0
19	Medic rezident anul IV-V	Medicina de familie	S	1.0
20	Medic rezident anul IV-V	Medicina de familie	S	1.0
21	Medic rezident anul IV-V	Medicina de familie	S	1.0
22	Medic rezident anul IV-V	Medicina fizica si de reabilitare	S	1.0
23	Medic rezident anul IV-V	Oncologie medicala	S	1.0
24	Medic rezident anul IV-V	Sanatate publica si management	S	1.0
25	Medic rezident anul IV-V	Psihiatrie	S	1.0
26	Medic rezident anul IV-V	Medicina de laborator	S	1.0
27	Medic rezident anul IV-V	Pneumologie	S	1.0
28	Medic rezident anul IV-V	Nefrologie	S	1.0
29	Medic rezident anul IV-V	Psihiatrie	S	1.0
30	Medic rezident anul IV-V	Medicina de familie	S	1.0
31	Medic rezident anul IV-V	Obstetrica - ginecologie	S	1.0
32	Medic rezident anul IV-V	Medicina fizica si de reabilitare	S	1.0
33	Medic rezident anul IV-V	Medicina de laborator	S	1.0
34	Medic rezident anul IV-V	Endocrinologie	S	1.0
35	Medic rezident anul IV-V	Neurologie	S	1.0
36	Medic rezident anul IV-V	Pediatrie	S	1.0
37	Medic rezident anul IV-V	Obstetrica - ginecologie	S	1.0
38	Medic rezident anul IV-V	A.T.I.	S	1.0
39	Medic rezident anul IV-V	Medicina de urgenta	S	1.0
40	Medic rezident anul IV-V	Medicina interna	S	1.0
41	Medic rezident anul IV-V	Radiologie - imagistica medicala	S	1.0
42	Medic rezident anul IV-V	Medicina de laborator	S	1.0
43	Medic rezident anul IV-V	Epidemiologie	S	1.0
44	Medic rezident anul IV-V	Diabet zaharat, nutritie si boli metabolice	S	1.0
45	Medic rezident anul IV-V	Medicina de urgenta	S	1.0
46	Medic rezident anul IV-V	Chirurgie pediatrica	S	1.0
47	Medic rezident anul IV-V	Medicina de familie	S	1.0

STAT DE FUNCTII

	Funcție (FuncțieConducere)	Specialitate	Studii	Cuatum Post
48	Medic rezident anul IV-V	Pediatrie	S	1.0
49	Medic rezident anul IV-V	Nefrologie	S	1.0
50	Medic rezident anul IV-V	Radiologie - imagistica medicala	S	1.0
51	Medic rezident anul IV-V	Chirurgie pediatria	S	1.0
52	Medic rezident anul IV-V	A.T.I.	S	1.0
53	Medic rezident anul IV-V	Nefrologie	S	1.0
54	Medic rezident anul IV-V	Obstetrica - ginecologie	S	1.0
55	Medic rezident anul IV-V	Pneumologie	S	1.0
56	Medic rezident anul IV-V	Medicina interna	S	1.0
57	Medic rezident anul IV-V	A.T.I.	S	1.0
58	Medic rezident anul IV-V	Pediatrie	S	1.0
59	Medic rezident anul IV-V	Neurologie	S	1.0
60	Medic rezident anul IV-V	Gastroenterologie	S	1.0
61	Medic rezident anul IV-V	Medicina de familie	S	1.0
62	Medic rezident anul IV-V	Medicina fizica si de reabilitare	S	1.0
63	Medic rezident anul IV-V	Cardiologie	S	1.0
64	Medic rezident anul IV-V	Oncologie medicala	S	1.0
65	Medic rezident anul IV-V	Pediatrie	S	1.0
66	Medic rezident anul IV-V	Medicina de familie	S	1.0
67	Medic rezident anul IV-V	O.R.L.	S	1.0
68	Medic rezident anul IV-V	Boli infectioase	S	1.0
69	Medic rezident anul IV-V	Diabet zaharat, nutritie si boli metabolice	S	1.0
70	Medic rezident anul IV-V	Diabet zaharat, nutritie si boli metabolice	S	1.0
71	Medic rezident anul IV-V	Nefrologie	S	1.0
72	Medic rezident anul IV-V	Medicina de laborator	S	1.0
73	Medic rezident anul IV-V	Reabilitare medicala	S	1.0
74	Medic rezident anul IV-V	Pediatrie	S	1.0
75	Medic rezident anul IV-V	Medicina fizica si de reabilitare	S	1.0
76	Medic rezident anul IV-V	Pneumologie	S	1.0
77	Medic rezident anul IV-V	Neonatalogie	S	1.0
78	Medic rezident anul IV-V	Pneumologie	S	1.0
79	Medic rezident anul IV-V	Cardiologie	S	1.0
80	Medic rezident anul IV-V	Boli infectioase	S	1.0
81	Medic rezident anul IV-V	Medicina de familie	S	1.0
82	Medic rezident anul IV-V	Obstetrica - ginecologie	S	1.0
83	Medic rezident anul IV-V	Ortopedie si traumatologie	S	1.0

Centru Cost: (282) MEDICI REZIDENTI ANUL III

Nr Posturi: 224.0

LocMunca: (28201) Medici rezidenti anul III - intrerupere

Nr Posturi: 109.0

1	Medic rezident anul III	Medicina de urgenta	S	1.0
2	Medic rezident anul III	Medicina de familie	S	1.0
3	Medic rezident anul III	Medicina de laborator	S	1.0

STAT DE FUNCTII

	Funcție (FuncțieConducere)	Specialitate	Studii	Cuquantum Post
4	Medic rezident anul III	STOMATOLOGIE GENERALA	S	1.0
5	Medic rezident anul III	Pediatrie	S	1.0
6	Medic rezident anul III	Obstetrica - ginecologie	S	1.0
7	Medic rezident anul III	Pediatrie	S	1.0
8	Medic rezident anul III	O.R.L.	S	1.0
9	Medic rezident anul III	Medicina de urgenta	S	1.0
10	Medic rezident anul III	Cardiologie	S	1.0
11	Medic rezident anul III	Cardiologie	S	1.0
12	Medic rezident anul III	Obstetrica - ginecologie	S	1.0
13	Medic rezident anul III	Chirurgie generala	S	1.0
14	Medic rezident anul III	Ortopedie si traumatologie	S	1.0
15	Medic rezident anul III	Medicina fizica si de reabilitare	S	1.0
16	Medic rezident anul III	Medicina de familie	S	1.0
17	Medic rezident anul III	Medicina de urgenta	S	1.0
18	Medic rezident anul III	Chirurgie pediatria	S	1.0
19	Medic rezident anul III	Medicina fizica si de reabilitare	S	1.0
20	Medic rezident anul III	Chirurgie generala	S	1.0
21	Medic rezident anul III	Urologie	S	1.0
22	Medic rezident anul III	Pneumologie	S	1.0
23	Medic rezident anul III	A.T.I.	S	1.0
24	Medic rezident anul III	Urologie	S	1.0
25	Medic rezident anul III	Pneumologie	S	1.0
26	Medic rezident anul III	Medicina de urgenta	S	1.0
27	Medic rezident anul III	Anatomie patologica	S	1.0
28	Medic rezident anul III	Oftalmologie	S	1.0
29	Medic rezident anul III	Chirurgie generala	S	1.0
30	Medic rezident anul III	Medicina de familie	S	1.0
31	Medic rezident anul III	Chirurgie vasculara	S	1.0
32	Medic rezident anul III	Chirurgie generala	S	1.0
33	Medic rezident anul III	Medicina de familie	S	1.0
34	Medic rezident anul III	Epidemiologie	S	1.0
35	Medic rezident anul III	Sanatate publica si management	S	1.0
36	Medic rezident anul III	Medicina fizica si de reabilitare	S	1.0
37	Medic rezident anul III	Obstetrica - ginecologie	S	1.0
38	Medic rezident anul III	Medicina de laborator	S	1.0
39	Medic rezident anul III	Medicina de familie	S	1.0
40	Medic rezident anul III	Pediatrie	S	1.0
41	Medic rezident anul III	STOMATOLOGIE GENERALA	S	1.0
42	Medic rezident anul III	Medicina de urgenta	S	1.0
43	Medic rezident anul III	Pediatrie	S	1.0
44	Medic rezident anul III	Medicina interna	S	1.0
45	Medic rezident anul III	Pediatrie	S	1.0
46	Medic rezident anul III	Chirurgie generala	S	1.0
47	Medic rezident anul III	Urologie	S	1.0
48	Medic rezident anul III	Medicina interna	S	1.0

STAT DE FUNCTII

	Funcție (FuncțieConducere)	Specialitate	Studii	Cuquantum Post
49	Medic rezident anul III	Nefrologie	S	1.0
50	Medic rezident anul III	Medicina fizica si de reabilitare	S	1.0
51	Medic rezident anul III	Nefrologie	S	1.0
52	Medic rezident anul III	Medicina de familie	S	1.0
53	Medic rezident anul III	Medicina interna	S	1.0
54	Medic rezident anul III	Ortopedie si traumatologie	S	1.0
55	Medic rezident anul III	Medicina de familie	S	1.0
56	Medic rezident anul III	Medicina de familie	S	1.0
57	Medic rezident anul III	Radiologie - imagistica medicala	S	1.0
58	Medic rezident anul III	Chirurgie generala	S	1.0
59	Medic rezident anul III	Medicina de familie	S	1.0
60	Medic rezident anul III	Ortopedie si traumatologie	S	1.0
61	Medic rezident anul III	Neurologie	S	1.0
62	Medic rezident anul III	Hematologie	S	1.0
63	Medic rezident anul III	Medicina legala	S	1.0
64	Medic rezident anul III	Sanatate publica si management	S	1.0
65	Medic rezident anul III	Reumatologie	S	1.0
66	Medic rezident anul III	Neonatologie	S	1.0
67	Medic rezident anul III	Anatomie patologica	S	1.0
68	Medic rezident anul III	Medicina de familie	S	1.0
69	Medic rezident anul III	Chirurgie vasculara	S	1.0
70	Medic rezident anul III	Medicina interna	S	1.0
71	Medic rezident anul III	Neonatologie	S	1.0
72	Medic rezident anul III	O.R.L.	S	1.0
73	Medic rezident anul III	Obstetrica - ginecologie	S	1.0
74	Medic rezident anul III	Medicina legala	S	1.0
75	Medic rezident anul III	Medicina de familie	S	1.0
76	Medic rezident anul III	Chirurgie generala	S	1.0
77	Medic rezident anul III	STOMATOLOGIE GENERALA	S	1.0
78	Medic rezident anul III	Medicina de familie	S	1.0
79	Medic rezident anul III	A.T.I.	S	1.0
80	Medic rezident anul III	STOMATOLOGIE GENERALA	S	1.0
81	Medic rezident anul III	Medicina de urgenta	S	1.0
82	Medic rezident anul III	Chirurgie generala	S	1.0
83	Medic rezident anul III	Pediatrie	S	1.0
84	Medic rezident anul III	Gastroenterologie	S	1.0
85	Medic rezident anul III	STOMATOLOGIE GENERALA	S	1.0
86	Medic rezident anul III	Medicina de familie	S	1.0
87	Medic rezident anul III	Urologie	S	1.0
88	Medic rezident anul III	Diabet zaharat, nutritie si boli metabolice	S	1.0
89	Medic rezident anul III	Chirurgie generala	S	1.0
90	Medic rezident anul III	Chirurgie pediatrica	S	1.0
91	Medic rezident anul III	Gastroenterologie	S	1.0
92	Medic rezident anul III	Medicina fizica si de reabilitare	S	1.0

STAT DE FUNCTII

	Funcție (FuncțieConducere)	Specialitate	Studii	Cuquantum Post
93	Medic rezident anul III	Ortopedie si traumatologie	S	1.0
94	Medic rezident anul III	Medicina de urgenta	S	1.0
95	Medic rezident anul III	Medicina de urgenta	S	1.0
96	Medic rezident anul III	Ortopedie si traumatologie	S	1.0
97	Medic rezident anul III	Medicina de familie	S	1.0
98	Medic rezident anul III	Pediatricie	S	1.0
99	Medic rezident anul III	Medicina de laborator	S	1.0
100	Medic rezident anul III	Chirurgie pediatrica	S	1.0
101	Medic rezident anul III	Ortopedie si traumatologie	S	1.0
102	Medic rezident anul III	Cardiologie	S	1.0
103	Medic rezident anul III	Protetica dentara	S	1.0
104	Medic rezident anul III	Medicina de familie	S	1.0
105	Medic rezident anul III	A.T.I.	S	1.0
106	Medic rezident anul III	Chirurgie generala	S	1.0
107	Medic rezident anul III	Dermatovenerologie	S	1.0
108	Medic rezident anul III	Pneumologie	S	1.0
109	Medic rezident anul III	Neonatologie	S	1.0

	LocMunca: (28203) Medici rezidenti anul III	Nr Posturi: 115.0		
1	Medic rezident anul III	Medicina fizica si de reabilitare	S	1.0
2	Medic rezident anul III	Pneumologie	S	1.0
3	Medic rezident anul III	Medicina de familie	S	1.0
4	Medic rezident anul III	Ortopedie si traumatologie	S	1.0
5	Medic rezident anul III	Protetica dentara	S	1.0
6	Medic rezident anul III	O.R.L.	S	1.0
7	Medic rezident anul III	Medicina de familie	S	1.0
8	Medic rezident anul III	Obstetrica - ginecologie	S	1.0
9	Medic rezident anul III	Nefrologie	S	1.0
10	Medic rezident anul III	Radiologie - imagistica medicala	S	1.0
11	Medic rezident anul III	Medicina interna	S	1.0
12	Medic rezident anul III	A.T.I.	S	1.0
13	Medic rezident anul III	Protetica dentara	S	1.0
14	Medic rezident anul III	Oncologie medicala	S	1.0
15	Medic rezident anul III	PARADONTOLOGIE	S	1.0
16	Medic rezident anul III	Medicina de urgenta	S	1.0
17	Medic rezident anul III	Ortopedie si traumatologie	S	1.0
18	Medic rezident anul III	Chirurgie pediatrica	S	1.0
19	Medic rezident anul III	Medicina de familie	S	1.0
20	Medic rezident anul III	Anatomie patologica	S	1.0
21	Medic rezident anul III	Epidemiologie	S	1.0
22	Medic rezident anul III	Boli infectioase	S	1.0
23	Medic rezident anul III	Radiologie - imagistica medicala	S	1.0
24	Medic rezident anul III	STOMATOLOGIE GENERALA	S	1.0
25	Medic rezident anul III	Neurologie	S	1.0
26	Medic rezident anul III	Medicina de familie	S	1.0

STAT DE FUNCTII

	Funcție (FuncțieConducere)	Specialitate	Studii	Cuquantum Post
27	Medic rezident anul III	Cardiologie	S	1.0
28	Medic rezident anul III	Medicina de familie	S	1.0
29	Medic rezident anul III	Medicina interna	S	1.0
30	Medic rezident anul III	Urologie	S	1.0
31	Medic rezident anul III	Radiologie - imagistica medicala	S	1.0
32	Medic rezident anul III	Neonatalogie	S	1.0
33	Medic rezident anul III	Medicina de familie	S	1.0
34	Medic rezident anul III	Chirurgie generala	S	1.0
35	Medic rezident anul III	Medicina de familie	S	1.0
36	Medic rezident anul III	Reumatologie	S	1.0
37	Medic rezident anul III	Gastroenterologie	S	1.0
38	Medic rezident anul III	Medicina interna	S	1.0
39	Medic rezident anul III	Urologie	S	1.0
40	Medic rezident anul III	Medicina de familie	S	1.0
41	Medic rezident anul III	Oncologie medicala	S	1.0
42	Medic rezident anul III	Medicina de familie	S	1.0
43	Medic rezident anul III	Medicina de familie	S	1.0
44	Medic rezident anul III	Ortopedie si traumatologie	S	1.0
45	Medic rezident anul III	Urologie	S	1.0
46	Medic rezident anul III	Chirurgie plastica, estetica si microchirurgie reconstructiva	S	1.0
47	Medic rezident anul III	Gastroenterologie	S	1.0
48	Medic rezident anul III	Medicina de familie	S	1.0
49	Medic rezident anul III	Gastroenterologie	S	1.0
50	Medic rezident anul III	Sanatate publica si management	S	1.0
51	Medic rezident anul III	STOMATOLOGIE GENERALA	S	1.0
52	Medic rezident anul III	Medicina de familie	S	1.0
53	Medic rezident anul III	Medicina de laborator	S	1.0
54	Medic rezident anul III	O.R.L.	S	1.0
55	Medic rezident anul III	Nefrologie	S	1.0
56	Medic rezident anul III	Cardiologie	S	1.0
57	Medic rezident anul III	Protetica dentara	S	1.0
58	Medic rezident anul III	Pneumologie	S	1.0
59	Medic rezident anul III	Diabet zaharat, nutritie si boli metabolice	S	1.0
60	Medic rezident anul III	Medicina de urgenta	S	1.0
61	Medic rezident anul III	Oftalmologie	S	1.0
62	Medic rezident anul III	Neurologie	S	1.0
63	Medic rezident anul III	Boli infectioase	S	1.0
64	Medic rezident anul III	Neurologie	S	1.0
65	Medic rezident anul III	Chirurgie generala	S	1.0
66	Medic rezident anul III	Medicina fizica si de reabilitare	S	1.0
67	Medic rezident anul III	STOMATOLOGIE GENERALA	S	1.0
68	Medic rezident anul III	Medicina de urgenta	S	1.0
69	Medic rezident anul III	Anatomie patologica	S	1.0

STAT DE FUNCTII

	Funcție (FuncțieConducere)	Specialitate	Studii	Cuquantum Post
70	Medic rezident anul III	Cardiologie	S	1.0
71	Medic rezident anul III	Medicina de familie	S	1.0
72	Medic rezident anul III	Pediatrie	S	1.0
73	Medic rezident anul III	Medicina fizica si de reabilitare	S	1.0
74	Medic rezident anul III	Pneumologie	S	1.0
75	Medic rezident anul III	Medicina de laborator	S	1.0
76	Medic rezident anul III	Medicina interna	S	1.0
77	Medic rezident anul III	O.R.L.	S	1.0
78	Medic rezident anul III	Ortopedie si traumatologie	S	1.0
79	Medic rezident anul III	Medicina de familie	S	1.0
80	Medic rezident anul III	Medicina de laborator	S	1.0
81	Medic rezident anul III	Medicina de urgenta	S	1.0
82	Medic rezident anul III	Medicina de familie	S	1.0
83	Medic rezident anul III	PARADONTOLOGIE	S	1.0
84	Medic rezident anul III	Medicina interna	S	1.0
85	Medic rezident anul III	Chirurgie generala	S	1.0
86	Medic rezident anul III	Oncologie medicala	S	1.0
87	Medic rezident anul III	STOMATOLOGIE GENERALA	S	1.0
88	Medic rezident anul III	A.T.I.	S	1.0
89	Medic rezident anul III	Nefrologie	S	1.0
90	Medic rezident anul III	Pediatrie	S	1.0
91	Medic rezident anul III	Chirurgie plastica, estetica si microchirurgie reconstructiva	S	1.0
92	Medic rezident anul III	Epidemiologie	S	1.0
93	Medic rezident anul III	Radiologie - imagistica medicala	S	1.0
94	Medic rezident anul III	Neurochirurgie	S	1.0
95	Medic rezident anul III	A.T.I.	S	1.0
96	Medic rezident anul III	Anatomie patologica	S	1.0
97	Medic rezident anul III	ENDODONTIE	S	1.0
98	Medic rezident anul III	Pediatrie	S	1.0
99	Medic rezident anul III	Medicina de familie	S	1.0
100	Medic rezident anul III	Medicina interna	S	1.0
101	Medic rezident anul III	Gastroenterologie	S	1.0
102	Medic rezident anul III	Urologie	S	1.0
103	Medic rezident anul III	STOMATOLOGIE GENERALA	S	1.0
104	Medic rezident anul III	STOMATOLOGIE GENERALA	S	1.0
105	Medic rezident anul III	Medicina de laborator	S	1.0
106	Medic rezident anul III	Protetica dentara	S	1.0
107	Medic rezident anul III	Medicina interna	S	1.0
108	Medic rezident anul III	Medicina interna	S	1.0
109	Medic rezident anul III	Obstetrica - ginecologie	S	1.0
110	Medic rezident anul III	Radiologie - imagistica medicala	S	1.0
111	Medic rezident anul III	STOMATOLOGIE GENERALA	S	1.0
112	Medic rezident anul III	Cardiologie	S	1.0
113	Medic rezident anul III	A.T.I.	S	1.0

STAT DE FUNCTII

	Funcție (FuncțieConducere)	Specialitate	Studii	Cuantum Post
114	Medic rezident anul III	Dermatovenerologie	S	1.0
115	Medic rezident anul III	Nefrologie	S	1.0

Centru Cost: (283) MEDICI REZIDENTI ANUL II

Nr Posturi: 191.0

LocMunca: (28301) Medici rezidenti anul II - intrerupere

Nr Posturi: 75.0

1	Medic rezident anul II	Medicina de familie	S	1.0
2	Medic rezident anul II	Nefrologie	S	1.0
3	Medic rezident anul II	Medicina de familie	S	1.0
4	Medic rezident anul II	Pediatric	S	1.0
5	Medic rezident anul II	Medicina de familie	S	1.0
6	Medic rezident anul II	Medicina de urgenta	S	1.0
7	Medic rezident anul II	Cardiologie	S	1.0
8	Medic rezident anul II	Reumatologie	S	1.0
9	Medic rezident anul II	Radiologie - imagistica medicala	S	1.0
10	Medic rezident anul II	Medicina de familie	S	1.0
11	Medic rezident anul II	Medicina fizica si de reabilitare	S	1.0
12	Medic rezident anul II	Chirurgie vasculara	S	1.0
13	Medic rezident anul II	Medicina de familie	S	1.0
14	Medic rezident anul II	Medicina de urgenta	S	1.0
15	Medic rezident anul II	Medicina de urgenta	S	1.0
16	Medic rezident anul II	Medicina de familie	S	1.0
17	Medic rezident anul II	STOMATOLOGIE GENERALA	S	1.0
18	Medic rezident anul II	Obstetrica - ginecologie	S	1.0
19	Medic rezident anul II	Psihiatrie	S	1.0
20	Medic rezident anul II	Cardiologie	S	1.0
21	Medic rezident anul II	Reumatologie	S	1.0
22	Medic rezident anul II	Oftalmologie	S	1.0
23	Medic rezident anul II	Neurologie	S	1.0
24	Medic rezident anul II	Cardiologie	S	1.0
25	Medic rezident anul II	Obstetrica - ginecologie	S	1.0
26	Medic rezident anul II	Pneumologie	S	1.0
27	Medic rezident anul II	Protetica dentara	S	1.0
28	Medic rezident anul II	STOMATOLOGIE GENERALA	S	1.0
29	Medic rezident anul II	Pneumologie	S	1.0
30	Medic rezident anul II	PARADONTOLOGIE	S	1.0
31	Medic rezident anul II	Medicina de urgenta	S	1.0
32	Medic rezident anul II	Sanatate publica si management	S	1.0
33	Medic rezident anul II	Medicina de familie	S	1.0
34	Medic rezident anul II	Medicina de familie	S	1.0
35	Medic rezident anul II	Protetica dentara	S	1.0
36	Medic rezident anul II	Oftalmologie	S	1.0
37	Medic rezident anul II	Medicina de urgenta	S	1.0
38	Medic rezident anul II	Endocrinologie	S	1.0

STAT DE FUNCTII

	Funcție (FuncțieConducere)	Specialitate	Studii	Cuatum Post
39	Medic rezident anul II	O.R.L.	S	1.0
40	Medic rezident anul II	Obstetrica - ginecologie	S	1.0
41	Medic rezident anul II	Urologie	S	1.0
42	Medic rezident anul II	Medicina interna	S	1.0
43	Medic rezident anul II	Hematologie	S	1.0
44	Medic rezident anul II	Nefrologie	S	1.0
45	Medic rezident anul II	Medicina de laborator	S	1.0
46	Medic rezident anul II	Medicina interna	S	1.0
47	Medic rezident anul II	Medicina de familie	S	1.0
48	Medic rezident anul II	Medicina de familie	S	1.0
49	Medic rezident anul II	Nefrologie	S	1.0
50	Medic rezident anul II	A.T.I.	S	1.0
51	Medic rezident anul II	Epidemiologie	S	1.0
52	Medic rezident anul II	Medicina de familie	S	1.0
53	Medic rezident anul II	Medicina de familie	S	1.0
54	Medic rezident anul II	Pediatrie	S	1.0
55	Medic rezident anul II	A.T.I.	S	1.0
56	Medic rezident anul II	Medicina de familie	S	1.0
57	Medic rezident anul II	Hematologie	S	1.0
58	Medic rezident anul II	Obstetrica - ginecologie	S	1.0
59	Medic rezident anul II	Cardiologie	S	1.0
60	Medic rezident anul II	Boli infectioase	S	1.0
61	Medic rezident anul II	Medicina de familie	S	1.0
62	Medic rezident anul II	Urologie	S	1.0
63	Medic rezident anul II	Pediatrie	S	1.0
64	Medic rezident anul II	Neonatologie	S	1.0
65	Medic rezident anul II	Medicina de laborator	S	1.0
66	Medic rezident anul II	Medicina de laborator	S	1.0
67	Medic rezident anul II	Medicina de urgenta	S	1.0
68	Medic rezident anul II	Medicina de familie	S	1.0
69	Medic rezident anul II	Medicina de laborator	S	1.0
70	Medic rezident anul II	Medicina de familie	S	1.0
71	Medic rezident anul II	Nefrologie	S	1.0
72	Medic rezident anul II	Medicina de familie	S	1.0
73	Medic rezident anul II	Oftalmologie	S	1.0
74	Medic rezident anul II	Medicina de familie	S	1.0
75	Medic rezident anul II	Medicina de familie	S	1.0

LocMunca: (28302) Medici rezidenti anul II

Nr Posturi: 116.0

1	Medic rezident anul II	Gastroenterologie pediatrica	S	1.0
2	Medic rezident anul II	Gastroenterologie	S	1.0
3	Medic rezident anul II	Medicina de urgenta	S	1.0
4	Medic rezident anul II	Chirurgie generala	S	1.0
5	Medic rezident anul II	Neurologie	S	1.0
6	Medic rezident anul II	Pneumologie	S	1.0

STAT DE FUNCTII

	Funcție (FuncțieConducere)	Specialitate	Studii	Cuquantum Post
7	Medic rezident anul II	Radiologie - imagistica medicala	S	1.0
8	Medic rezident anul II	Neurologie	S	1.0
9	Medic rezident anul II	Medicina interna	S	1.0
10	Medic rezident anul II	Pediatric	S	1.0
11	Medic rezident anul II	Medicina de familie	S	1.0
12	Medic rezident anul II	Medicina de familie	S	1.0
13	Medic rezident anul II	Medicina fizica si de reabilitare	S	1.0
14	Medic rezident anul II	ENDODONTIE	S	1.0
15	Medic rezident anul II	Epidemiologie	S	1.0
16	Medic rezident anul II	Chirurgie generala	S	1.0
17	Medic rezident anul II	STOMATOLOGIE GENERALA	S	1.0
18	Medic rezident anul II	Ortopedie si traumatologie	S	1.0
19	Medic rezident anul II	Urologie	S	1.0
20	Medic rezident anul II	Radiologie - imagistica medicala	S	1.0
21	Medic rezident anul II	Anatomie patologica	S	1.0
22	Medic rezident anul II	Medicina de familie	S	1.0
23	Medic rezident anul II	Medicina de familie	S	1.0
24	Medic rezident anul II	Medicina de familie	S	1.0
25	Medic rezident anul II	Ortopedie si traumatologie	S	1.0
26	Medic rezident anul II	Oftalmologie	S	1.0
27	Medic rezident anul II	Medicina de urgenta	S	1.0
28	Medic rezident anul II	Medicina de familie	S	1.0
29	Medic rezident anul II	ENDODONTIE	S	1.0
30	Medic rezident anul II	Cardiologie	S	1.0
31	Medic rezident anul II	Cardiologie	S	1.0
32	Medic rezident anul II	Chirurgie plastica, estetica si microchirurgie reconstructiva	S	1.0
33	Medic rezident anul II	Epidemiologie	S	1.0
34	Medic rezident anul II	Neurologie	S	1.0
35	Medic rezident anul II	Medicina de familie	S	1.0
36	Medic rezident anul II	Pediatric	S	1.0
37	Medic rezident anul II	Ortopedie si traumatologie	S	1.0
38	Medic rezident anul II	Medicina fizica si de reabilitare	S	1.0
39	Medic rezident anul II	Cardiologie	S	1.0
40	Medic rezident anul II	Chirurgie generala	S	1.0
41	Medic rezident anul II	Oncologie medicala	S	1.0
42	Medic rezident anul II	Boli infectioase	S	1.0
43	Medic rezident anul II	Medicina interna	S	1.0
44	Medic rezident anul II	Medicina legala	S	1.0
45	Medic rezident anul II	Medicina interna	S	1.0
46	Medic rezident anul II	PARADONTOLOGIE	S	1.0
47	Medic rezident anul II	Ortopedie si traumatologie	S	1.0
48	Medic rezident anul II	Dermatovenerologie	S	1.0
49	Medic rezident anul II	Cardiologie	S	1.0
50	Medic rezident anul II	Cardiologie	S	1.0

STAT DE FUNCTII

	Funcție (FuncțieConducere)	Specialitate	Studii	Cuquantum Post
51	Medic rezident anul II	Chirurgie vasculara	S	1.0
52	Medic rezident anul II	Pneumologie	S	1.0
53	Medic rezident anul II	Gastroenterologie	S	1.0
54	Medic rezident anul II	Medicina de familie	S	1.0
55	Medic rezident anul II	Medicina de familie	S	1.0
56	Medic rezident anul II	Medicina fizica si de reabilitare	S	1.0
57	Medic rezident anul II	Medicina fizica si de reabilitare	S	1.0
58	Medic rezident anul II	Medicina de familie	S	1.0
59	Medic rezident anul II	Medicina de familie	S	1.0
60	Medic rezident anul II	Medicina de familie	S	1.0
61	Medic rezident anul II	Ortopedie si traumatologie	S	1.0
62	Medic rezident anul II	Boli infectioase	S	1.0
63	Medic rezident anul II	Medicina fizica si de reabilitare	S	1.0
64	Medic rezident anul II	Radiologie - imagistica medicala	S	1.0
65	Medic rezident anul II	Medicina de familie	S	1.0
66	Medic rezident anul II	Obstetrica - ginecologie	S	1.0
67	Medic rezident anul II	Chirurgie vasculara	S	1.0
68	Medic rezident anul II	Obstetrica - ginecologie	S	1.0
69	Medic rezident anul II	PARADONTOLOGIE	S	1.0
70	Medic rezident anul II	Obstetrica - ginecologie	S	1.0
71	Medic rezident anul II	Psihiatrie	S	1.0
72	Medic rezident anul II	Medicina de urgenta	S	1.0
73	Medic rezident anul II	Anatomie patologica	S	1.0
74	Medic rezident anul II	Cardiologie	S	1.0
75	Medic rezident anul II	Oncologie medicala	S	1.0
76	Medic rezident anul II	Medicina de familie	S	1.0
77	Medic rezident anul II	Medicina fizica si de reabilitare	S	1.0
78	Medic rezident anul II	Chirurgie pediatrica	S	1.0
79	Medic rezident anul II	Pediatrie	S	1.0
80	Medic rezident anul II	Pediatrie	S	1.0
81	Medic rezident anul II	Chirurgie plastica, estetica si microchirurgie reconstructiva	S	1.0
82	Medic rezident anul II	Protetica dentara	S	1.0
83	Medic rezident anul II	Medicina de familie	S	1.0
84	Medic rezident anul II	STOMATOLOGIE GENERALA	S	1.0
85	Medic rezident anul II	Medicina de familie	S	1.0
86	Medic rezident anul II	Medicina de familie	S	1.0
87	Medic rezident anul II	Medicina de familie	S	1.0
88	Medic rezident anul II	STOMATOLOGIE GENERALA	S	1.0
89	Medic rezident anul II	Pediatrie	S	1.0
90	Medic rezident anul II	Ortopedie si traumatologie	S	1.0
91	Medic rezident anul II	Nefrologie	S	1.0
92	Medic rezident anul II	Cardiologie	S	1.0
93	Medic rezident anul II	Neurologie	S	1.0
94	Medic rezident anul II	STOMATOLOGIE GENERALA	S	1.0

STAT DE FUNCTII

	Funcție (FuncțieConducere)	Specialitate	Studii	Cuatum Post
95	Medic rezident anul II	Pediatrie	S	1.0
96	Medic rezident anul II	Medicina de urgenta	S	1.0
97	Medic rezident anul II	Radiologie - imagistica medicala	S	1.0
98	Medic rezident anul II	Medicina de familie	S	1.0
99	Medic rezident anul II	Medicina fizica si de reabilitare	S	1.0
100	Medic rezident anul II	Pediatrie	S	1.0
101	Medic rezident anul II	Oncologie medicala	S	1.0
102	Medic rezident anul II	Chirurgie pediatria	S	1.0
103	Medic rezident anul II	Nefrologie	S	1.0
104	Medic rezident anul II	Diabet zaharat, nutritie si boli metabolice	S	1.0
105	Medic rezident anul II	Nefrologie	S	1.0
106	Medic rezident anul II	Medicina legala	S	1.0
107	Medic rezident anul II	STOMATOLOGIE GENERALA	S	1.0
108	Medic rezident anul II	Medicina fizica si de reabilitare	S	1.0
109	Medic rezident anul II	Medicina de urgenta	S	1.0
110	Medic rezident anul II	Neonatalogie	S	1.0
111	Medic rezident anul II	Medicina fizica si de reabilitare	S	1.0
112	Medic rezident anul II	Cardiologie	S	1.0
113	Medic rezident anul II	Medicina de laborator	S	1.0
114	Medic rezident anul II	Medicina de familie	S	1.0
115	Medic rezident anul II	Chirurgie plastica, estetica si microchirurgie reconstructiva	S	1.0
116	Medic rezident anul II	Medicina de familie	S	1.0

Centru Cost: (284) MEDICI REZIDENTI ANUL I

Nr Posturi: 277.0

LocMunca: (28401) Medici rezidenti anul I

Nr Posturi: 228.0

1	Medic rezident anul I	Pneumologie	S	10.0
2	Medic rezident anul I	Obstetrica - ginecologie	S	1.0
3	Medic rezident anul I	Medicina de familie	S	1.0
4	Medic rezident anul I	Medicina legala	S	1.0
5	Medic rezident anul I	Medicina de urgenta	S	1.0
6	Medic rezident anul I	Pneumologie	S	1.0
7	Medic rezident anul I	Medicina de urgenta	S	1.0
8	Medic rezident anul I	Chirurgie orala si maxilo - faciala	S	1.0
9	Medic rezident anul I	Radiologie - imagistica medicala	S	1.0
10	Medic rezident anul I	Medicina de familie	S	1.0
11	Medic rezident anul I	Medicina de urgenta	S	1.0
12	Medic rezident anul I	Epidemiologie	S	1.0
13	Medic rezident anul I	Psihiatrie	S	1.0
14	Medic rezident anul I	Dermatovenerologie	S	1.0
15	Medic rezident anul I	Gastroenterologie	S	1.0
16	Medic rezident anul I	Cardiologie	S	1.0
17	Medic rezident anul I	Medicina de familie	S	1.0

STAT DE FUNCTII

	Funcție (FuncțieConducere)	Specialitate	Studii	Cuatum Post
18	Medic rezident anul I	Oftalmologie	S	1.0
19	Medic rezident anul I	Oncologie medicala	S	1.0
20	Medic rezident anul I	Pediatrie	S	1.0
21	Medic rezident anul I	Chirurgie generala	S	1.0
22	Medic rezident anul I	Chirurgie generala	S	1.0
23	Medic rezident anul I	Chirurgie dento - alveolara	S	1.0
24	Medic rezident anul I	Medicina de familie	S	1.0
25	Medic rezident anul I	Obstetrica - ginecologie	S	1.0
26	Medic rezident anul I	Gastroenterologie pediatria	S	1.0
27	Medic rezident anul I	Medicina interna	S	1.0
28	Medic rezident anul I	O.R.L.	S	1.0
29	Medic rezident anul I	Chirurgie generala	S	1.0
30	Medic rezident anul I	Boli infectioase	S	1.0
31	Medic rezident anul I	Medicina fizica si de reabilitare	S	1.0
32	Medic rezident anul I	Medicina de familie	S	1.0
33	Medic rezident anul I	Anatomie patologica	S	1.0
34	Medic rezident anul I	Neurologie	S	1.0
35	Medic rezident anul I	Obstetrica - ginecologie	S	1.0
36	Medic rezident anul I	Neonatologie	S	1.0
37	Medic rezident anul I	Gastroenterologie	S	1.0
38	Medic rezident anul I	STOMATOLOGIE GENERALA	S	1.0
39	Medic rezident anul I	Oncologie medicala	S	1.0
40	Medic rezident anul I	Medicina fizica si de reabilitare	S	1.0
41	Medic rezident anul I	Oncologie medicala	S	1.0
42	Medic rezident anul I	Chirurgie plastica - microchirurgie reconstructiva	S	1.0
43	Medic rezident anul I	Neonatologie	S	1.0
44	Medic rezident anul I	Medicina de familie	S	1.0
45	Medic rezident anul I	Epidemiologie	S	1.0
46	Medic rezident anul I	Oncologie medicala	S	1.0
47	Medic rezident anul I	Medicina de familie	S	1.0
48	Medic rezident anul I	Medicina de laborator	S	1.0
49	Medic rezident anul I	Chirurgie generala	S	1.0
50	Medic rezident anul I	Ortopedie si traumatologie	S	1.0
51	Medic rezident anul I	Medicina de familie	S	1.0
52	Medic rezident anul I	Cardiologie	S	1.0
53	Medic rezident anul I	Psihiatrie	S	1.0
54	Medic rezident anul I	Medicina de familie	S	1.0
55	Medic rezident anul I	Gastroenterologie	S	1.0
56	Medic rezident anul I	Gastroenterologie	S	1.0
57	Medic rezident anul I	STOMATOLOGIE GENERALA	S	1.0
58	Medic rezident anul I	Ortopedie si traumatologie	S	1.0
59	Medic rezident anul I	Medicina de urgenta	S	1.0
60	Medic rezident anul I	Pediatrie	S	1.0
61	Medic rezident anul I	ENDODONTIE	S	1.0

STAT DE FUNCTII

	Funcție (FuncțieConducere)	Specialitate	Studii	Cuquantum Post
62	Medic rezident anul I	Epidemiologie	S	1.0
63	Medic rezident anul I	Neurologie	S	1.0
64	Medic rezident anul I	Medicina interna	S	1.0
65	Medic rezident anul I	Diabet zaharat, nutritie si boli metabolice	S	1.0
66	Medic rezident anul I	Ortopedie si traumatologie	S	1.0
67	Medic rezident anul I	STOMATOLOGIE GENERALA	S	1.0
68	Medic rezident anul I	Obstetrica - ginecologie	S	1.0
69	Medic rezident anul I	STOMATOLOGIE GENERALA	S	1.0
70	Medic rezident anul I	Cardiologie	S	1.0
71	Medic rezident anul I	A.T.I.	S	1.0
72	Medic rezident anul I	Protetica dentara	S	1.0
73	Medic rezident anul I	Radiologie - imagistica medicala	S	1.0
74	Medic rezident anul I	STOMATOLOGIE GENERALA	S	1.0
75	Medic rezident anul I	Medicina de familie	S	1.0
76	Medic rezident anul I	Medicina de familie	S	1.0
77	Medic rezident anul I	STOMATOLOGIE GENERALA	S	1.0
78	Medic rezident anul I	Hematologie	S	1.0
79	Medic rezident anul I	Sanatate publica si management	S	1.0
80	Medic rezident anul I	Nefrologie	S	1.0
81	Medic rezident anul I	Neurologie	S	1.0
82	Medic rezident anul I	Neurochirurgie	S	1.0
83	Medic rezident anul I	Medicina de laborator	S	1.0
84	Medic rezident anul I	Cardiologie	S	1.0
85	Medic rezident anul I	Boli infectioase	S	1.0
86	Medic rezident anul I	Obstetrica - ginecologie	S	1.0
87	Medic rezident anul I	Boli infectioase	S	1.0
88	Medic rezident anul I	Medicina de familie	S	1.0
89	Medic rezident anul I	Chirurgie plastica - microchirurgie reconstructiva	S	1.0
90	Medic rezident anul I	Boli infectioase	S	1.0
91	Medic rezident anul I	Medicina de familie	S	1.0
92	Medic rezident anul I	Neurologie	S	1.0
93	Medic rezident anul I	Medicina de familie	S	1.0
94	Medic rezident anul I	Oncologie medicala	S	1.0
95	Medic rezident anul I	Chirurgie generala	S	1.0
96	Medic rezident anul I	Medicina de familie	S	1.0
97	Medic rezident anul I	Obstetrica - ginecologie	S	1.0
98	Medic rezident anul I	Pediatrica	S	1.0
99	Medic rezident anul I	Chirurgie pediatrica	S	1.0
100	Medic rezident anul I	Chirurgie plastica - microchirurgie reconstructiva	S	1.0
101	Medic rezident anul I	STOMATOLOGIE GENERALA	S	1.0
102	Medic rezident anul I	Medicina de familie	S	1.0
103	Medic rezident anul I	Neonatologie	S	1.0
104	Medic rezident anul I	Pediatrica	S	1.0

STAT DE FUNCTII

	Funcție (FuncțieConducere)	Specialitate	Studii	Cuatum Post
105	Medic rezident anul I	Reumatologie	S	1.0
106	Medic rezident anul I	Medicina interna	S	1.0
107	Medic rezident anul I	Medicina interna	S	1.0
108	Medic rezident anul I	Obstetrica - ginecologie	S	1.0
109	Medic rezident anul I	Parodontologie	S	1.0
110	Medic rezident anul I	Parodontologie	S	1.0
111	Medic rezident anul I	Chirurgie pediatria	S	1.0
112	Medic rezident anul I	Medicina legala	S	1.0
113	Medic rezident anul I	Medicina fizica si de reabilitare	S	1.0
114	Medic rezident anul I	Radiologie - imagistica medicala	S	1.0
115	Medic rezident anul I	Chirurgie pediatria	S	1.0
116	Medic rezident anul I	Reumatologie	S	1.0
117	Medic rezident anul I	Medicina de familie	S	1.0
118	Medic rezident anul I	Radiologie - imagistica medicala	S	1.0
119	Medic rezident anul I	Radiologie - imagistica medicala	S	1.0
120	Medic rezident anul I	Medicina de familie	S	1.0
121	Medic rezident anul I	Radiologie - imagistica medicala	S	1.0
122	Medic rezident anul I	Diabet zaharat, nutritie si boli metabolice	S	1.0
123	Medic rezident anul I	Ortopedie si traumatologie	S	1.0
124	Medic rezident anul I	Chirurgie pediatria	S	1.0
125	Medic rezident anul I	Chirurgie pediatria	S	1.0
126	Medic rezident anul I	Medicina fizica si de reabilitare	S	1.0
127	Medic rezident anul I	Pneumologie	S	1.0
128	Medic rezident anul I	Medicina fizica si de reabilitare	S	1.0
129	Medic rezident anul I	Medicina de familie	S	1.0
130	Medic rezident anul I	Cardiologie	S	1.0
131	Medic rezident anul I	Oftalmologie	S	1.0
132	Medic rezident anul I	Medicina interna	S	1.0
133	Medic rezident anul I	Medicina de urgenta	S	1.0
134	Medic rezident anul I	Pneumologie	S	1.0
135	Medic rezident anul I	Urologie	S	1.0
136	Medic rezident anul I	Medicina interna	S	1.0
137	Medic rezident anul I	Dermatovenerologie	S	1.0
138	Medic rezident anul I	Ortopedie si traumatologie	S	1.0
139	Medic rezident anul I	STOMATOLOGIE GENERALA	S	1.0
140	Medic rezident anul I	Medicina fizica si de reabilitare	S	1.0
141	Medic rezident anul I	Endocrinologie	S	1.0
142	Medic rezident anul I	Medicina de urgenta	S	1.0
143	Medic rezident anul I	O.R.L.	S	1.0
144	Medic rezident anul I	Medicina de familie	S	1.0
145	Medic rezident anul I	Reumatologie	S	1.0
146	Medic rezident anul I	Pediatrie	S	1.0
147	Medic rezident anul I	Psihiatrie	S	1.0
148	Medic rezident anul I	Boli infectioase	S	1.0

STAT DE FUNCTII

	Funcție (FuncțieConducere)	Specialitate	Studii	Cuquantum Post
149	Medic rezident anul I	Endocrinologie	S	1.0
150	Medic rezident anul I	Medicina de familie	S	1.0
151	Medic rezident anul I	Medicina de familie	S	1.0
152	Medic rezident anul I	Gastroenterologie	S	1.0
153	Medic rezident anul I	Medicina fizica si de reabilitare	S	1.0
154	Medic rezident anul I	Medicina de familie	S	1.0
155	Medic rezident anul I	Cardiologie	S	1.0
156	Medic rezident anul I	Pneumologie	S	1.0
157	Medic rezident anul I	Cardiologie	S	1.0
158	Medic rezident anul I	Medicina de urgenta	S	1.0
159	Medic rezident anul I	Medicina de familie	S	1.0
160	Medic rezident anul I	A.T.I.	S	1.0
161	Medic rezident anul I	Medicina de urgenta	S	1.0
162	Medic rezident anul I	Pediatrie	S	1.0
163	Medic rezident anul I	Chirurgie pediatrica	S	1.0
164	Medic rezident anul I	Medicina de familie	S	1.0
165	Medic rezident anul I	Chirurgie dento - alveolara	S	1.0
166	Medic rezident anul I	Protetica dentara	S	1.0
167	Medic rezident anul I	Chirurgie generala	S	1.0
168	Medic rezident anul I	Psihiatrie	S	1.0
169	Medic rezident anul I	Medicina de familie	S	1.0
170	Medic rezident anul I	Chirurgie generala	S	1.0
171	Medic rezident anul I	Medicina de familie	S	1.0
172	Medic rezident anul I	Gastroenterologie	S	1.0
173	Medic rezident anul I	Ortopedie si traumatologie	S	1.0
174	Medic rezident anul I	Chirurgie vasculara	S	1.0
175	Medic rezident anul I	Obstetrica - ginecologie	S	1.0
176	Medic rezident anul I	Neurologie	S	1.0
177	Medic rezident anul I	Oftalmologie	S	1.0
178	Medic rezident anul I	Reumatologie	S	1.0
179	Medic rezident anul I	Medicina de urgenta	S	1.0
180	Medic rezident anul I	Medicina de familie	S	1.0
181	Medic rezident anul I	Medicina interna	S	1.0
182	Medic rezident anul I	Anatomie patologica	S	1.0
183	Medic rezident anul I	Pneumologie	S	1.0
184	Medic rezident anul I	Medicina de familie	S	1.0
185	Medic rezident anul I	Anatomie patologica	S	1.0
186	Medic rezident anul I	Pediatrie	S	1.0
187	Medic rezident anul I	Neurologie	S	1.0
188	Medic rezident anul I	STOMATOLOGIE GENERALA	S	1.0
189	Medic rezident anul I	Nefrologie	S	1.0
190	Medic rezident anul I	Dermatovenerologie	S	1.0
191	Medic rezident anul I	A.T.I.	S	1.0
192	Medic rezident anul I	Chirurgie vasculara	S	1.0
193	Medic rezident anul I	A.T.I.	S	1.0

STAT DE FUNCTII

	Funcctie (FuncctieConducere)	Specialitate	Studii	Cuatum Post
194	Medic rezident anul I	Nefrologie	S	1.0
195	Medic rezident anul I	Psihiatrie	S	1.0
196	Medic rezident anul I	Oftalmologie	S	1.0
197	Medic rezident anul I	Medicina de urgenta	S	1.0
198	Medic rezident anul I	Medicina interna	S	1.0
199	Medic rezident anul I	Medicina fizica si de reabilitare	S	1.0
200	Medic rezident anul I	Urologie	S	1.0
201	Medic rezident anul I	Medicina de laborator	S	1.0
202	Medic rezident anul I	Cardiologie	S	1.0
203	Medic rezident anul I	Radiologie - imagistica medicala	S	1.0
204	Medic rezident anul I	Oftalmologie	S	1.0
205	Medic rezident anul I	Medicina interna	S	1.0
206	Medic rezident anul I	A.T.I.	S	1.0
207	Medic rezident anul I	Pediatrie	S	1.0
208	Medic rezident anul I	Medicina de familie	S	1.0
209	Medic rezident anul I	STOMATOLOGIE GENERALA	S	1.0
210	Medic rezident anul I	Medicina de urgenta	S	1.0
211	Medic rezident anul I	Medicina de familie	S	1.0
212	Medic rezident anul I	A.T.I.	S	1.0
213	Medic rezident anul I	Chirurgie vasculara	S	1.0
214	Medic rezident anul I	Radiologie - imagistica medicala	S	1.0
215	Medic rezident anul I	Medicina de urgenta	S	1.0
216	Medic rezident anul I	Medicina de familie	S	1.0
217	Medic rezident anul I	Urologie	S	1.0
218	Medic rezident anul I	Endocrinologie	S	1.0
219	Medic rezident anul I	Neurochirurgie	S	1.0

LocMunca: (28404) Medici rezidenti anul I - intrerupere

Nr Posturi: 49.0

1	Medic rezident anul I	Medicina de familie	S	1.0
2	Medic rezident anul I	Medicina de familie	S	1.0
3	Medic rezident anul I	Chirurgie generala	S	1.0
4	Medic rezident anul I	Medicina de urgenta	S	1.0
5	Medic rezident anul I	Medicina fizica si de reabilitare	S	1.0
6	Medic rezident anul I	Reumatologie	S	1.0
7	Medic rezident anul I	O.R.L.	S	1.0
8	Medic rezident anul I	Ortopedie si traumatologie	S	1.0
9	Medic rezident anul I	Medicina de urgenta	S	1.0
10	Medic rezident anul I	Medicina fizica si de reabilitare	S	1.0
11	Medic rezident anul I	Diabet zaharat, nutritie si boli metabolice	S	1.0
12	Medic rezident anul I	Medicina de familie	S	1.0
13	Medic rezident anul I	Medicina de familie	S	1.0
14	Medic rezident anul I	Medicina de urgenta	S	1.0
15	Medic rezident anul I	Medicina interna	S	1.0

STAT DE FUNCTII

	Funcție (FuncțieConducere)	Specialitate	Studii	Cuquantum Post
16	Medic rezident anul I	Epidemiologie	S	1.0
17	Medic rezident anul I	Neonatologie	S	1.0
18	Medic rezident anul I	Oftalmologie	S	1.0
19	Medic rezident anul I	Sanatate publica si management	S	1.0
20	Medic rezident anul I	Protetica dentara	S	1.0
21	Medic rezident anul I	Oftalmologie	S	1.0
22	Medic rezident anul I	Epidemiologie	S	1.0
23	Medic rezident anul I	Medicina de familie	S	1.0
24	Medic rezident anul I	Medicina de familie	S	1.0
25	Medic rezident anul I	Medicina de familie	S	1.0
26	Medic rezident anul I	Medicina interna	S	1.0
27	Medic rezident anul I	Medicina fizica si de reabilitare	S	1.0
28	Medic rezident anul I	Medicina de laborator	S	1.0
29	Medic rezident anul I	Pneumologie	S	1.0
30	Medic rezident anul I	Medicina de urgenta	S	1.0
31	Medic rezident anul I	Medicina de familie	S	1.0
32	Medic rezident anul I	Ortopedie si traumatologie	S	1.0
33	Medic rezident anul I	Medicina de laborator	S	1.0
34	Medic rezident anul I	Protetica dentara	S	1.0
35	Medic rezident anul I	Neurologie	S	1.0
36	Medic rezident anul I	Medicina de familie	S	1.0
37	Medic rezident anul I	Diabet zaharat, nutritie si boli metabolice	S	1.0
38	Medic rezident anul I	Neurochirurgie	S	1.0
39	Medic rezident anul I	Gastroenterologie	S	1.0
40	Medic rezident anul I	Medicina de familie	S	1.0
41	Medic rezident anul I	Pediatrie	S	1.0
42	Medic rezident anul I	Medicina de familie	S	1.0
43	Medic rezident anul I	Nefrologie	S	1.0
44	Medic rezident anul I	Urologie	S	1.0
45	Medic rezident anul I	Reumatologie	S	1.0
46	Medic rezident anul I	Pediatrie	S	1.0
47	Medic rezident anul I	Medicina de familie	S	1.0
48	Medic rezident anul I	Boli infectioase	S	1.0
49	Medic rezident anul I	Cardiologie	S	1.0

Centru Cost: (287) FARMACISTI REZIDENTI ANUL I**Nr Posturi: 17.0**

LocMunca: (28701) Farmacisti rezidenti anul I

Nr Posturi: 14.0

1	Farmacist rezident anul I	Industrie farmaceutica si cosmetica	S	1.0
2	Farmacist rezident anul I	Analize medico-farmaceutice de laborator	S	1.0
3	Farmacist rezident anul I	Industrie farmaceutica si cosmetica	S	1.0
4	Farmacist rezident anul I	Industrie farmaceutica si cosmetica	S	1.0
5	Farmacist rezident anul I	Farmacie clinica	S	1.0

STAT DE FUNCTII

	Funcție (FuncțieConducere)	Specialitate	Studii	Cuatum Post
6	Farmacist rezident anul I	Analize medico-farmaceutice de laborator	S	1.0
7	Farmacist rezident anul I	Analize medico-farmaceutice de laborator	S	1.0
8	Farmacist rezident anul I	Farmacie clinica	S	1.0
9	Farmacist rezident anul I	Farmacie generala	S	1.0
10	Farmacist rezident anul I	Farmacie clinica	S	1.0
11	Farmacist rezident anul I	Farmacie generala	S	1.0
12	Farmacist rezident anul I	Farmacie generala	S	1.0
13	Farmacist rezident anul I	Farmacie clinica	S	1.0
14	Farmacist rezident anul I	Farmacie generala	S	1.0
LocMunca: (28702) Farmacisti rezidenti anul I - intrerupere		Nr Posturi: 3.0		
1	Farmacist rezident anul I	Farmacie generala	S	1.0
2	Farmacist rezident anul I	Analize medico-farmaceutice de laborator	S	1.0
3	Farmacist rezident anul I	Farmacie clinica	S	1.0
Centru Cost: (288) FARMACISTI REZIDENTI ANUL II		Nr Posturi: 45.0		
LocMunca: (28801) Farmacisti rezidenti anul II		Nr Posturi: 23.0		
1	Farmacist rezident anul II	Analize medico-farmaceutice de laborator	S	2.0
2	Farmacist rezident anul II	Industrie farmaceutica si cosmetica	S	1.0
3	Farmacist rezident anul II	Analize medico-farmaceutice de laborator	S	1.0
4	Farmacist rezident anul II	Farmacie generala	S	1.0
5	Farmacist rezident anul II	Farmacie clinica	S	1.0
6	Farmacist rezident anul II	Farmacie clinica	S	1.0
7	Farmacist rezident anul II	Farmacie generala	S	1.0
8	Farmacist rezident anul II	Analize medico-farmaceutice de laborator	S	1.0
9	Farmacist rezident anul II	Farmacie generala	S	1.0
10	Farmacist rezident anul II	Farmacie generala	S	1.0
11	Farmacist rezident anul II	Farmacie generala	S	1.0
12	Farmacist rezident anul II	Industrie farmaceutica si cosmetica	S	1.0
13	Farmacist rezident anul II	Industrie farmaceutica si cosmetica	S	1.0
14	Farmacist rezident anul II	Farmacie clinica	S	1.0
15	Farmacist rezident anul II	Analize medico-farmaceutice de laborator	S	1.0
16	Farmacist rezident anul II	Farmacie clinica	S	1.0
17	Farmacist rezident anul II	Industrie farmaceutica si cosmetica	S	1.0
18	Farmacist rezident anul II	Analize medico-farmaceutice de laborator	S	1.0
19	Farmacist rezident anul II	Analize medico-farmaceutice de laborator	S	1.0
20	Farmacist rezident anul II	Farmacie generala	S	1.0

STAT DE FUNCTII

	Funcție (FuncțieConducere)	Specialitate	Studii	Quantum Post
21	Farmacist rezident anul II	Farmacie clinica	S	1.0
22	Farmacist rezident anul II	Farmacie clinica	S	1.0
LocMunca: (28802) Farmacisti rezidenti anul II - intrerupere		Nr Posturi: 22.0		
1	Farmacist rezident anul II	Farmacie generala	S	1.0
2	Farmacist rezident anul II	Farmacie clinica	S	1.0
3	Farmacist rezident anul II	Farmacie generala	S	1.0
4	Farmacist rezident anul II	Farmacie generala	S	1.0
5	Farmacist rezident anul II	Farmacie clinica	S	1.0
6	Farmacist rezident anul II	Farmacie generala	S	1.0
7	Farmacist rezident anul II	Industrie farmaceutica si cosmetica	S	1.0
8	Farmacist rezident anul II	Farmacie generala	S	1.0
9	Farmacist rezident anul II	Farmacie generala	S	1.0
10	Farmacist rezident anul II	Farmacie generala	S	1.0
11	Farmacist rezident anul II	Farmacie generala	S	1.0
12	Farmacist rezident anul II	Industrie farmaceutica si cosmetica	S	1.0
13	Farmacist rezident anul II	Farmacie clinica	S	1.0
14	Farmacist rezident anul II	Farmacie clinica	S	1.0
15	Farmacist rezident anul II	Farmacie generala	S	1.0
16	Farmacist rezident anul II	Analize medico-farmaceutice de laborator	S	1.0
17	Farmacist rezident anul II	Analize medico-farmaceutice de laborator	S	1.0
18	Farmacist rezident anul II	Farmacie generala	S	1.0
19	Farmacist rezident anul II	Farmacie generala	S	1.0
20	Farmacist rezident anul II	Industrie farmaceutica si cosmetica	S	1.0
21	Farmacist rezident anul II	Farmacie clinica	S	1.0
22	Farmacist rezident anul II	Analize medico-farmaceutice de laborator	S	1.0

Centru Cost: (289) FARMACISTI REZIDENTI ANUL III

Nr Posturi: 61.0

	LocMunca: (28901) Farmacisti rezidenti anul III	Nr Posturi: 33.0		
1	Farmacist rezident anul III	Analize medico-farmaceutice de laborator	S	5.0
2	Farmacist rezident anul III	Analize medico-farmaceutice de laborator	S	1.0
3	Farmacist rezident anul III	Analize medico-farmaceutice de laborator	S	1.0
4	Farmacist rezident anul III	Farmacie clinica	S	1.0
5	Farmacist rezident anul III	Industrie farmaceutica si cosmetica	S	1.0
6	Farmacist rezident anul III	Farmacie generala	S	1.0
7	Farmacist rezident anul III	Farmacie clinica	S	1.0
8	Farmacist rezident anul III	Farmacie generala	S	1.0
9	Farmacist rezident anul III	Farmacie generala	S	1.0
10	Farmacist rezident anul III	Farmacie clinica	S	1.0

STAT DE FUNCTII

	Funcție (FuncțieConducere)	Specialitate	Studii	Cuquantum Post
11	Farmacist rezident anul III	Farmacie generala	S	1.0
12	Farmacist rezident anul III	Industrie farmaceutica si cosmetica	S	1.0
13	Farmacist rezident anul III	Industrie farmaceutica si cosmetica	S	1.0
14	Farmacist rezident anul III	Farmacie generala	S	1.0
15	Farmacist rezident anul III	Farmacie generala	S	1.0
16	Farmacist rezident anul III	Industrie farmaceutica si cosmetica	S	1.0
17	Farmacist rezident anul III	Analize medico-farmaceutice de laborator	S	1.0
18	Farmacist rezident anul III	Farmacie generala	S	1.0
19	Farmacist rezident anul III	Farmacie clinica	S	1.0
20	Farmacist rezident anul III	Analize medico-farmaceutice de laborator	S	1.0
21	Farmacist rezident anul III	Farmacie clinica	S	1.0
22	Farmacist rezident anul III	Industrie farmaceutica si cosmetica	S	1.0
23	Farmacist rezident anul III	Farmacie generala	S	1.0
24	Farmacist rezident anul III	Farmacie clinica	S	1.0
25	Farmacist rezident anul III	Farmacie clinica	S	1.0
26	Farmacist rezident anul III	Farmacie clinica	S	1.0
27	Farmacist rezident anul III	Industrie farmaceutica si cosmetica	S	1.0
28	Farmacist rezident anul III	Farmacie generala	S	1.0
29	Farmacist rezident anul III	Analize medico-farmaceutice de laborator	S	1.0

LocMunca: (28902) Farmacisti rezidenti anul III - intrerupere

Nr Posturi: 28.0

1	Farmacist rezident anul III	Farmacie generala	S	1.0
2	Farmacist rezident anul III	Farmacie generala	S	1.0
3	Farmacist rezident anul III	Farmacie generala	S	1.0
4	Farmacist rezident anul III	Farmacie generala	S	1.0
5	Farmacist rezident anul III	Farmacie clinica	S	1.0
6	Farmacist rezident anul III	Farmacie generala	S	1.0
7	Farmacist rezident anul III	Industrie farmaceutica si cosmetica	S	1.0
8	Farmacist rezident anul III	Farmacie clinica	S	1.0
9	Farmacist rezident anul III	Industrie farmaceutica si cosmetica	S	1.0
10	Farmacist rezident anul III	Analize medico-farmaceutice de laborator	S	1.0
11	Farmacist rezident anul III	Farmacie generala	S	1.0
12	Farmacist rezident anul III	Industrie farmaceutica si cosmetica	S	1.0
13	Farmacist rezident anul III	Laborator farmaceutic	S	1.0
14	Farmacist rezident anul III	Farmacie generala	S	1.0
15	Farmacist rezident anul III	Farmacie generala	S	1.0
16	Farmacist rezident anul III	Farmacie clinica	S	1.0
17	Farmacist rezident anul III	Farmacie clinica	S	1.0
18	Farmacist rezident anul III	Farmacie clinica	S	1.0
19	Farmacist rezident anul III	Farmacie generala	S	1.0
20	Farmacist rezident anul III	Farmacie generala	S	1.0

STAT DE FUNCTII

	Funcție (FuncțieConducere)	Specialitate	Studii	Cuantiu Post
21	Farmacist rezident anul III	Farmacie generala	S	1.0
22	Farmacist rezident anul III	Farmacie generala	S	1.0
23	Farmacist rezident anul III	Farmacie generala	S	1.0
24	Farmacist rezident anul III	Analize medico-farmaceutice de laborator	S	1.0
25	Farmacist rezident anul III	Analize medico-farmaceutice de laborator	S	1.0
26	Farmacist rezident anul III	Farmacie generala	S	1.0
27	Farmacist rezident anul III	Farmacie clinica	S	1.0
28	Farmacist rezident anul III	Farmacie generala	S	1.0

Centru Cost: (340) ACTIVITATE DE CERCETARE**Nr Posturi: 36.0**

LocMunca: (34003) - Colectiv de cercetare chirurgie generala

Nr Posturi: 4.0

1	Cercetator stiintific III	Chirurgie generala	S	0.5
2	Cercetator stiintific III	Chirurgie generala	S	0.5
3	Cercetator stiintific III	Chirurgie generala	S	1.0
4	Cercetator stiintific	Chirurgie generala	S	0.5
5	Cercetator stiintific	Chirurgie generala	S	0.5
6	Asistent de cercetare stiintifica	Chirurgie generala/Chirurgie toracica	S	1.0

LocMunca: (34004) - Colectiv de cercetare gastroenterologie

Nr Posturi: 4.0

1	Cercetator stiintific I	Gastroenterologie	S	1.0
2	Cercetator stiintific	Gastroenterologie	S	1.0
3	Asistent de cercetare stiintifica	Gastroenterologie	S	1.0
4	Asistent de cercetare stiintifica	Gastroenterologie	S	1.0

LocMunca: (34005) - Nucleu de cercetare medicina legala

Nr Posturi: 3.0

1	Cercetator stiintific II	Medicina legala	S	1.0
2	Cercetator stiintific III	Medicina legala	S	1.0
3	Asistent de cercetare stiintifica	Medicina legala	S	1.0

LocMunca: (34006) - Laborator de cercetare anatomie patologica

Nr Posturi: 13.0

1	Cercetator stiintific I	Anatomie patologica	S	1.0
2	Cercetator stiintific I	Genetica medicala	S	1.0
3	Cercetator stiintific I	Genetica medicala	S	1.0
4	Cercetator stiintific II	Anatomie patologica	S	1.0
5	Cercetator stiintific II	Medicina de laborator	S	1.0
6	Cercetator stiintific II	Anatomie patologica	S	1.0
7	Cercetator stiintific II	Anatomie patologica	S	1.0
8	Cercetator stiintific III	Anatomie patologica	S	1.0
9	Cercetator stiintific	Anatomie patologica	S	1.0

STAT DE FUNCTII

	Funcție (FuncțieConducere)	Specialitate	Studii	Cuquantum Post
10	Cercetator stiintific	Anatomie patologica	S	1.0
11	Asistent de cercetare stiintifica	Anatomie patologica	S	1.0
12	Asistent de cercetare stiintifica	Anatomie patologica	S	1.0
13	Asistent de cercetare stiintifica	Anatomie patologica	S	1.0
LocMunca: (34007) - Nucleu de cercetare chirurgie plastica, microchirurgie reconstructiva		Nr Posturi: 3.0		
1	Asistent de cercetare stiintifica	Chirurgie plastica - microchirurgie reconstructiva	S	1.0
2	Asistent de cercetare stiintifica	Chirurgie plastica - microchirurgie reconstructiva	S	1.0
3	Asistent de cercetare stiintifica	Chirurgie plastica - microchirurgie reconstructiva	S	1.0
LocMunca: (34008) - Colectiv de cercetare nefrologie		Nr Posturi: 4.0		
1	Cercetator stiintific I	Nefrologie	S	1.0
2	Asistent de cercetare stiintifica	Nefrologie	S	1.0
3	Asistent de cercetare stiintifica	Nefrologie	S	1.0
4	Asistent de cercetare stiintifica	Nefrologie	S	1.0
LocMunca: (34009) - Colectiv de cercetare cardiologie		Nr Posturi: 5.0		
1	Cercetator stiintific I	Cardiologie	S	1.0
2	Cercetator stiintific III	Cardiologie	S	1.0
3	Cercetator stiintific	Cardiologie	S	1.0
4	Cercetator stiintific	Cardiologie	S	1.0
5	Asistent de cercetare stiintifica	Cardiologie	S	1.0
Centru Cost: (344) CENTRUL DE REFERINTA DE PLANIFICARE FAMILIALA		Nr Posturi: 5.0		
LocMunca: (34401) Centrul de referinta de planificare familiala		Nr Posturi: 5.0		
1	Medic primar (MEDIC COORDONATOR)	Obstetrica - ginecologie	S	1.0
2	Medic primar	Medicina de familie	S	1.0
3	Asistent medical principal	Asistent medical de obstetrica - ginecologie	PL	1.0
4	Asistent medical	Asistent medical de obstetrica - ginecologie	PL	1.0
5	Ingrijitoare	Personal auxiliar	M	1.0
Centru Cost: (374) CENTRUL DE SANATATE MINTALA SI PENTRU PREVENIREA ADICTIILOR ADULTI		Nr Posturi: 21.0		
LocMunca: (37401) Centrul de sanatate mintala si pentru prevenirea adictiilor adulti		Nr Posturi: 21.0		
1	Medic sef sectie (MEDIC SEF SECTIE)	Psihiatrie	S	1.0

STAT DE FUNCTII

	Funcție (FuncțieConducere)	Specialitate	Studii	Cuatum Post
2	Asistent medical principal (ASISTENT MEDICAL SEF)	Asistent medical generalist	S	1.0
3	Medic primar	Psihiatrie	S	1.0
4	Medic primar	Psihiatrie	S	1.0
5	Medic primar	Psihiatrie	S	1.0
6	Medic specialist	Medicina de familie	S	1.0
7	Asistent medical principal	Asistent medical de ocrotire	PL	1.0
8	Asistent medical principal	Asistent medical generalist	S	1.0
9	Asistent medical principal	Asistent medical generalist	PL	1.0
10	Asistent medical principal	Asistent medical generalist	PL	1.0
11	Asistent social principal	Asistent social	S	1.0
12	Asistent social principal	Asistent social	S	1.0
13	Asistent social principal	Asistent social	S	1.0
14	Asistent social principal	Asistent social	S	1.0
15	Asistent social	Asistent social	S	1.0
16	Psiholog principal	Psihologie	S	1.0
17	Psiholog principal	Psihologie	S	1.0
18	Psiholog principal	Psihologie	S	1.0
19	Psiholog principal	Psihologie	S	1.0
20	Ingrijitoare	Personal auxiliar	G	1.0
21	Inspector de specialitate gradul I	Jurist	S	1.0

Centru Cost: (375) CENTRUL DE SANATATE MINTALA SI PENTRU PREVENIREA ADICTIILOR COPII**Nr Posturi: 19.0**

LocMunca: (37501) Centrul de sanatate mintala si pentru prevenirea adictiilor copii

Nr Posturi: 19.0

1	Medic sef sectie (MEDIC SEF SECTIE)	Neuropsihiatrie infantila	S	1.0
2	Asistent medical principal (ASISTENT MEDICAL SEF)	Asistent medical generalist	PL	1.0
3	Medic primar	Psihiatrie pediatria	S	1.0
4	Medic specialist	Psihiatrie pediatria	S	1.0
5	Medic specialist	Psihiatrie pediatria	S	1.0
6	Asistent medical principal	Asistent medical generalist	PL	1.0
7	Asistent medical principal	Asistent medical generalist	PL	1.0
8	Asistent medical principal	Asistent medical generalist	PL	1.0
9	Asistent medical	Asistent medical generalist	PL	1.0
10	Asistent social principal	Asistent social	S	1.0
11	Logoped	Logoped	S	1.0
12	Logoped	Logoped	S	1.0
13	Asistent social	Asistent social	S	1.0
14	Psiholog principal	Psihologie	S	1.0
15	Psiholog principal	Psihologie	S	1.0
16	Psiholog principal	Psihologie	S	1.0
17	Psiholog specialist	Psihologie	S	1.0
18	Psiholog specialist	Psihologie	S	1.0
19	Ingrijitoare	Personal auxiliar	G	1.0

STAT DE FUNCTII

Funcție (FuncțieConducere)	Specialitate	Studii	Cuantiu Post
----------------------------	--------------	--------	--------------

MANAGER,
Jr. Stefan Raluca

Director Financiar Contabil,
Ec. Constantin Valerica

Sef Serviciu RUNOS,
Ec. Gheorghis Georgiana

