



ROMÂNIA
JUDEȚUL CONSTANȚA
CONSILIUL JUDEȚEAN

PROIECT DE HOTĂRÂRE Nr.90/18.03.2022
privind aprobarea organigramei și a statului de funcții pentru
Spitalul Clinic Județean de Urgență „Sf. Apostol Andrei” Constanța

Președintele Consiliului Județean Constanța, Mihai Lupu, în baza prerogativelor stabilite de lege și a inițiativei exprimate în referatul de aprobare nr.11085/16.03.2022, în calitate sa de inițiator, având în vedere:

- raportul de specialitate nr.11086/16.03.2022 al Direcției de Dezvoltare Județeană și Coordonarea Instituțiilor de Sănătate, Sport și Învățământ;
- adresa Spitalului Clinic Județean de Urgență „Sf. Apostol Andrei” Constanța nr.14231/10.03.2022, înregistrată la Consiliul Județean Constanța cu nr.10801/15.03.2022;
- Hotărârea Comitetului Director al Spitalului Clinic Județean de Urgență „Sf. Apostol Andrei” Constanța nr.2/10.02.2022;
- Hotărârea Consiliului Județean Constanța nr.291/25.10.2016 privind aprobarea structurii organizatorice a Spitalului Județean de Urgență "Sf.Apostol Andrei" Constanta, cu modificările și completările ulterioare;
- prevederile art.15 lit. a) și c) din H.G. nr.56/2009 pentru aprobarea Normelor metodologice de aplicare a O.U.G. nr.162/2008 privind transferul ansamblului de atribuții și competențe exercitate de Ministerul Sănătății către autoritățile administrației publice locale;
- prevederile Legii nr.95/2006 privind reforma în domeniul sănătății;
- prevederile art.16 și art.41 alin. (1) și (4) Legii nr.24/2000 privind normele de tehnică legislativă pentru elaborarea actelor normative, cu modificările și completările ulterioare;
- prevederile dispozițiilor art.173 alin. 1 lit.a), alin.(2) lit.c și art. 178 alin. (1) din O.U.G. nr.57/2019 privind Codul administrativ, cu modificările și completările ulterioare;
- prevederile art.7 alin. 13 din Legea nr.52/2003 privind transparența decizională în administrația publică;
- prevederile Legii nr.24/2000 art.16 și art.41 alin.(4) privind normele de tehnică legislativă pentru elaborarea actelor normative, cu modificările și completările ulterioare;

În temeiul dispozițiilor art.182 alin.(2) din O.U.G. nr.57/2019 privind Codul administrativ, cu modificările și completările ulterioare.

PROPUNE:

Art.1 Aprobarea organigramei pentru Spitalul Clinic Județean de Urgență „Sf. Apostol Andrei” Constanța, conform anexei nr.1, parte integrantă la prezentul act administrativ.

Art.2 Aprobarea statului de funcții pentru Spitalul Clinic Județean de Urgență „Sf. Apostol Andrei” Constanța, conform anexei nr.2, parte integrantă la prezentul act administrativ.

Art.3 Prezentul proiect de hotărâre, ce urmează a fi înscris pe ordinea de zi a ședinței ordinare din luna martie 2022, se transmite de către Secretarul general al județului Comisiei de specialitate pentru Sănătate și Protecție Socială, în vederea examinării, formulării de amendamente în scris, după caz, precum și întocmirii avizului cu privire la adoptarea sau, după caz, respingerea proiectului.

INIȚIATOR - PREȘEDINTELE CONSILIULUI JUDEȚEAN CONSTANȚA - MIHAI LUPU

Avizat pentru legalitate:
SECRETAR GENERAL AL JUDEȚULUI,
Nesrin Geafar

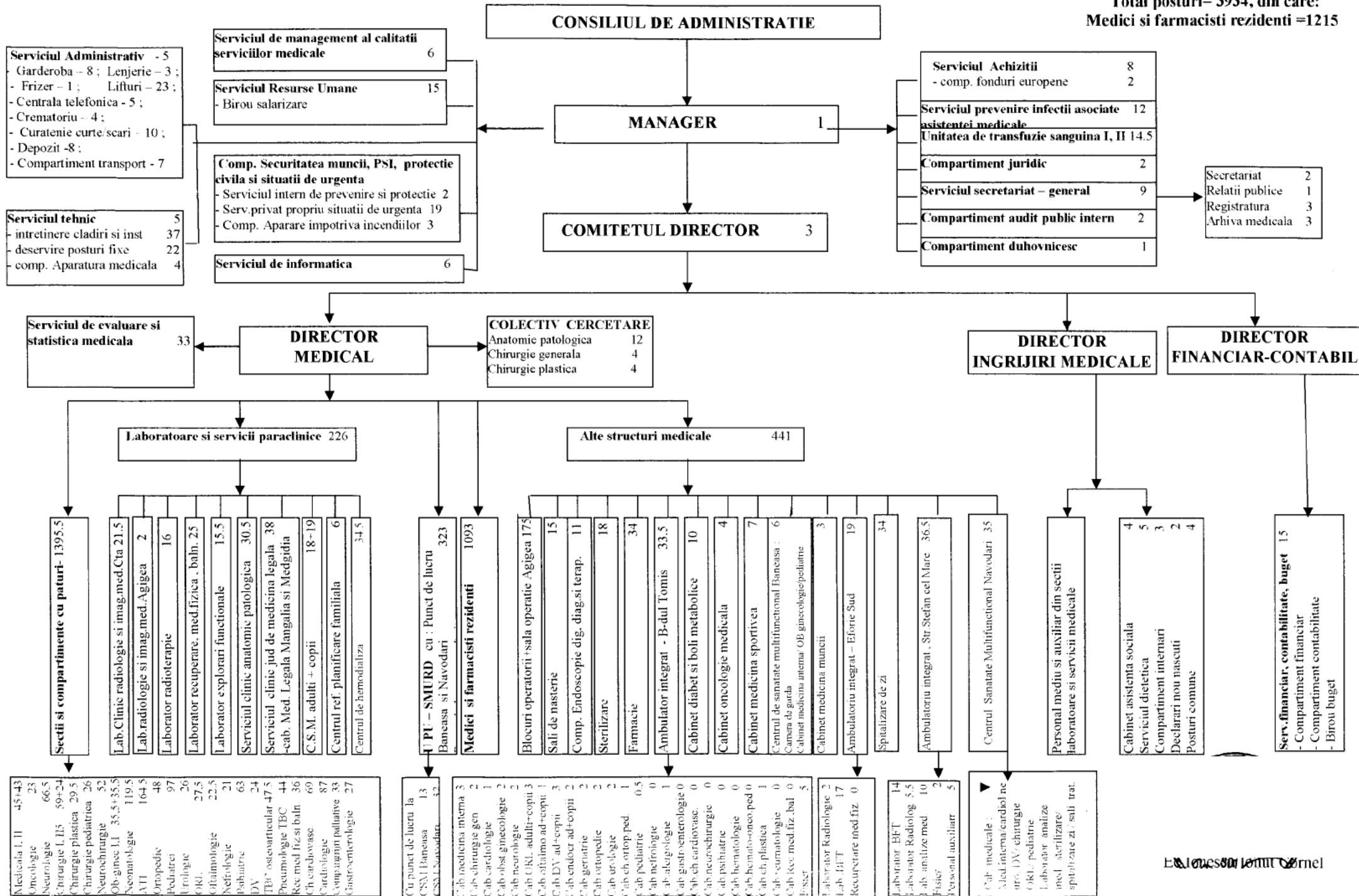

STAT DE FUNCTII
valabil pentru anul 2022

Nr. Crt.	Funcția	Gradatie	Specialitate	Nivel studii	Cuquantum post
Clasificare Bugetara: CASA DE ASIGURARI					
2288					
(20101) CONDUCERE				NR POSTURI	4
1	MANAGER	5	Economist	S	1
2	DIRECTOR MEDICAL	4	ATI	S	1
3	DIRECTOR FINANCIAR-CONTABIL	5	Economist	S	1
4	DIRECTOR INGRIJIRI MEDICALE	5	Asistent medical generalist S	S	1
(10602) AMB.INTEGRAT-INTERNE				NR POSTURI	2
1	MEDIC PRIMAR S	5	Medicina interna	S	1
	MEDIC PRIMAR S	5	Medicina interna	S	1
(10612) AMB.INTEGRAT-NEUROLOGIE				NR POSTURI	1
1	MEDIC PRIMAR S	5	Neurologie	S	1
(10614) AMB.INTEGRAT-GERIATRIE				NR POSTURI	1
1	MEDIC PRIMAR S	5	Geriatric si gerontologie	S	1
(10628) AMB. INTEGRAT - ALERGOLOGIE				NR POSTURI	1
1	MEDIC SPECIALIST S	2	Alergologie	S	1
(10700) AMB.INTEGRAT-FISIER				NR POSTURI	5
1	REGISTRATOR MED. M	0	Registrator medical	M	1
2	REGISTRATOR MED. M	3	Registrator medical	M	1
3	REGISTRATOR MED. M	3	Registrator medical	M	1
4	REGISTRATOR MED. M	4	Registrator medical	M	1
5	REGISTRATOR MED.PRINCIPAL M	2	Registrator medical	M	1
(10701) AMB INTEGRAT - CARDIOLOGIE				NR POSTURI	1
	ASIST.MEDICAL PL	5	Asistent medical generalist	PL	1
(10702) AMB.INTEGRAT-INTERNE				NR POSTURI	1
1	ASIST.MEDICAL PRINC. PL	5	Asistent medical generalist	PL	1
(10703) AMB.INTEGRAT-ENDOCRINOLOGIE				NR POSTURI	2
1	ASIST.MEDICAL PRINC. PL	5	Asistent medical generalist	PL	1
2	ASIST.MEDICAL PRINC. PL	5	Asistent medical generalist	PL	1
(10704) AMB.INTEGRAT-NEUROLOGIE				NR POSTURI	1
1	ASIST.MEDICAL PRINC. PL	5	Asistent medical generalist	PL	1
(10705) AMB.INTEGRAT-CHIRURGIE				NR POSTURI	2
2	ASIST.MEDICAL PRINC. S	5	Asistent medical generalist	S	1
1	ASIST.MEDICAL PRINC. PL	5	Asistent medical generalist	PL	1
(10706) AMB.INTEGRAT-ORTOPEDIE				NR POSTURI	2
1	ASIST.MEDICAL PRINC. PL-coordonator	5	Asistent medical generalist	PL	1
2	ASIST.MEDICAL PL	5	Asistent medical generalist	PL	1

			(10707) AMB.INTEGRAT-UROLOGIE	NR POSTURI	2
1	ASIST.MEDICAL PRINC. SSD	5	Asistent medical generalist	SSD	1
2	ASIST.MEDICAL PRINC. PL	4	Asistent medical generalist	PL	1
			(10708) AMB.INTEGRAT-OBS.-GINECOLOGIE	NR POSTURI	2
1	ASIST.MEDICAL PRINC. PL	5	Asistent medical de obstetrica - ginecologie	PL	1
2	ASIST.MEDICAL PRINC. PL	4	Asistent medical generalist	PL	1
			(10711) AMB.INTEGRAT-OFTALMOLOGIE	NR POSTURI	1
1	ASIST.MEDICAL PRINC. PL	4	Asistent medical generalist	PL	1
			(10714) AMB.INTEGRAT-GERIATRIE	NR POSTURI	1
1	ASIST.MEDICAL PRINC. PL	5	Asistent medical generalist	PL	1
			(10720) AMB.INTEGRAT-PEDIATRIE	NR POSTURI	0.5
1	ASIST.MEDICAL PL	5	Asistent medical generalist	PL	0.5
			(10721) AMB.INTEGRAT-CH.ORTOP.PED.	NR POSTURI	1
	ASIST.MEDICAL PL	4	Asistent medical generalist	S	1
			(10723) AMB.INTEGRAT-O.R.L.	NR POSTURI	3
1	ASIST.MEDICAL PRINC. PL	5	Asistent medical de pediatrie	PL	1
2	ASIST.MEDICAL PRINC. PL	5	Asistent medical generalist	PL	1
3	ASIST.MEDICAL PL	1	Asistent medical generalist	PL	1
			(10725) AMB.INTEGRAT-DERMATOVE	NR POSTURI	3
1	ASIST.MEDICAL PRINC. SSD	5	Asistent medical generalist	SSD	1
2	ASIST.MEDICAL PRINC. PL	5	Asistent medical generalist	PL	1
3	ASIST.MEDICAL PRINC. PL	5	Asistent medical generalist	PL	1
			(10726) AMB.INTEGRAT-CHIRURGIE PLASTICA	NR POSTURI	1
1	ASIST.MEDICAL PRINC. PL	5	Asistent medical generalist	PL	1
			(10801) LAB.RECUP.MED.FIZICA SI BALN. Eforie Sud	NR POSTURI	17
1	ASIST.MEDICAL PRINC. PL(Coordonator)	5	Asistent medical de balneofizioterapie	PL	1
2	FIZIOKINETOTERAPEUT MED. S	2	Fiziokinetoterapeut	S	1
	FIZIOKINETOTERAPEUT MED. S	2	Fiziokinetoterapeut	S	1
4	FIZIOKINETOTERAPEUT MED S	5	Fiziokinetoterapeut	S	1
5	ASIST.MEDICAL PRINCIPAL SSD	5	Asistent medical de balneofizioterapie	SSD	1
6	ASIST.MEDICAL SSD	5	Asistent medical de balneofizioterapie	SSD	1
7	ASIST.MEDICAL PRINC. PL	5	Asistent medical de balneofizioterapie	PL	1
8	ASIST.MEDICAL PRINC. PL	5	Asistent medical de balneofizioterapie	PL	1
9	ASIST.MEDICAL PRINC. PL	4	Asistent medical de balneofizioterapie	PL	1
10	ASIST.MEDICAL PRINC. PL	4	Asistent medical de balneofizioterapie	PL	1
11	ASIST.MEDICAL PRINC. PL	5	Asistent medical de balneofizioterapie	PL	1
12	ASIST.MEDICAL PRINC. PL	5	Asistent medical de balneofizioterapie	PL	1
13	ASIST.MEDICAL PL	4	Asistent medical de balneofizioterapie	PL	1
14	BAIES G	4	Personal auxiliar	M	1
15	INGRIJITOARE G	5	Personal auxiliar	G	1
16	INGRIJITOARE G	2	Personal auxiliar	G	1
17	INGRIJITOARE G	5	Personal auxiliar	G	1
			(10802) Lab.radiologie Eforie Sud	NR POSTURI	2
1	ASIST.MEDICAL PRINC. S	5	Asistent medical de radiologie	PL	1
2	ASIST.MEDICAL PL	3	Asistent medical de radiologie	PL	1
			(10900) RECEPTIE - str.Stefan cel Mare nr.133	NR POSTURI	2
1	REGISTRATOR MED. M	1	Registrator medical	M	1

2	REGISTRATOR MED. M	2	Registrator medical	M	1
			(10901) LABORATOR RECUPERARE, MEDICINA FIZICA SI BALNEOLOGIE - str.Stefan cel Mare nr.133	NR POSTURI	14
1	MEDIC PRIMAR S	3	Recuperare, medicina fizica si balneologie	S	1
1	MEDIC SPECIALIST S	2	Recuperare, medicina fizica si balneologie	S	1
2	FIZIOKINETOTERAPEUT MED. S	1	Fiziokinetoterapie	S	1
3	KINETOTERAPEUT MED. S	0	Kinetoterapie si motricitate speciala	S	1
4	ASIST.MEDICAL S	0	Asistent medical de balneofizioterapie	S	1
5	ASIST.MEDICAL PRINC. PL	5	Asistent medical de balneofizioterapie	PL	1
6	ASIST.MEDICAL PRINC. PL	5	Asistent medical de balneofizioterapie	PL	1
7	ASIST.MEDICAL PRINC. PL	4	Asistent medical de balneofizioterapie	PL	1
8	ASIST.MEDICAL PRINC. PL	5	Asistent medical de balneofizioterapie	PL	1
9	ASIST.MEDICAL PRINC. PL	5	Asistent medical de balneofizioterapie	G	1
10	ASIST.MEDICAL PRINC. PL	5	Asistent medical de balneofizioterapie	PL	1
11	ASIST.MEDICAL PRINCIPAL PL-coordonator	4	Asistent medical de balneofizioterapie	PL	1
12	ASIST.MEDICAL PRINC. PL	3	Asistent medical de balneofizioterapie	PL	1
13	BAIES G	3	Personal auxiliar	G	1
			(10902) LABORATOR RADIOLOGIE SI IMAGISTICA - str.Stefan cel Mare nr.133	NR POSTURI	6.5
1	MEDIC PRIMAR S	4	Radiologie - imagistica medicala	S	1
2	MEDIC PRIMAR S	3	Radiologie - imagistica medicala	S	0.5
3	MEDIC SPECIALIST S	2	Radiologie - imagistica medicala	S	1
4	MEDIC SPECIALIST S	3	Radiologie - imagistica medicala	S	1
5	ASIST.MEDICAL PRINC. PL	5	Asistent medical de radiologie	PL	1
6	ASIST.MEDICAL PRINC. PL	3	Asistent medical de radiologie	PL	1
7	ASIST.MEDICAL PL	1	Asistent medical de radiologie	PL	1
			(10903) LABORATOR ANALIZE MEDICALE - str.Stefan cel Mare nr.133	NR POSTURI	10
1	MEDIC PRIMAR S	5	Medicina de laborator	S	0.5
2	MEDIC PRIMAR S	5	Medicina de laborator	S	0.5
3	MEDIC PRIMAR S	5	Medicina de laborator	S	1
4	MEDIC PRIMAR S	5	Medicina de laborator	S	1
5	ASIST.MEDICAL PRINC. S	2	Asistent medical de laborator	S	1
6	ASIST.MEDICAL S	2	Asistent medical de laborator	PL	1
7	ASIST.MEDICAL PRINCIPAL PL	5	Asistent medical de laborator	PL	1
8	CHIMIST S	2	Chimist	S	1
9	BIOLOG	6	Biolog	S	1
10	ASISTENT MEDICAL	5	Asistent medical de laborator	M	1
11	REGISTRATOR MED. M	2	Registrator medical	M	1
			(10905) PERSONAL AUXILIAR - str.Stefan cel Mare nr.133	NR POSTURI	5
1	INGRIJITOARE G	4	Personal auxiliar	G	1
2	INGRIJITOARE G	1	Personal auxiliar	G	1
3	INGRIJITOARE G	5	Personal auxiliar	G	1
4	INGRIJITOARE G	3	Personal auxiliar	G	1
5	INGRIJITOARE G	2	Personal auxiliar	G	1
			(20201) SECT.CL.ATI	NR POSTURI	113.5
1	MEDIC SEF (MEDIC PRIMAR)	5	A.T.I.	S	1
2	ASISTENT SEF(ASIST.MEDICAL PRINC. PL)	5	Asistent medical generalist	PL	1
3	MEDIC PRIMAR S	3	A.T.I.	S	1
4	MEDIC PRIMAR S	5	A.T.I.	S	1
5	MEDIC PRIMAR S	3	A.T.I.	S	1
6	MEDIC PRIMAR S	3	A.T.I.	S	1

7	MEDIC PRIMAR S	3	A.T.I.	S	1
8	MEDIC PRIMAR S	3	A.T.I.	S	1
9	MEDIC PRIMAR S	5	A.T.I.	S	1
10	MEDIC PRIMAR S	4	A.T.I.	S	1
11	MEDIC PRIMAR S	3	A.T.I.	S	1
12	MEDIC PRIMAR S	5	A.T.I.	S	1
13	MEDIC PRIMAR S	5	A.T.I.	S	1
14	MEDIC PRIMAR S	5	A.T.I.	S	1
15	MEDIC PRIMAR S	5	A.T.I.	S	1
16	MEDIC PRIMAR S	5	A.T.I.	S	1
17	MEDIC PRIMAR S	5	A.T.I.	S	0.5
18	MEDIC SPECIALIST S	2	A.T.I.	S	1
19	MEDIC SPECIALIST S	4	A.T.I.	S	1
20	MEDIC SPECIALIST S	2	A.T.I.	S	1
21	MEDIC SPECIALIST S	3	A.T.I.	S	1
22	MEDIC SPECIALIST S	2	A.T.I.	S	1
23	MEDIC SPECIALIST S	2	A.T.I.	S	1
24	MEDIC SPECIALIST S	2	A.T.I.	S	1
25	MEDIC SPECIALIST S	2	A.T.I.	S	1
26	BIOINGINER MEDICAL S	1	Bioinginer medical	S	1
27	BIOINGINER MEDICAL S	1	Bioinginer medical	S	1
28	ASIST.MEDICAL PRINC. S	5	Asistent medical generalist	S	1
29	ASIST.MEDICAL PRINC. S	5	Asistent medical generalist	S	1
30	ASIST.MEDICAL PRINC. S	5	Asistent medical generalist	S	1
31	ASIST.MEDICAL PRINC. S	5	Asistent medical generalist	S	1
32	ASIST.MEDICAL PRINC. S	5	Asistent medical generalist	S	1
33	ASIST.MEDICAL PRINC. S	5	Asistent medical generalist	S	1
34	ASIST.MEDICAL PRINC. S	4	Asistent medical generalist	S	1
35	ASIST.MEDICAL S	2	Asistent medical generalist	S	1
36	ASIST.MEDICAL PRINC. SSD	3	Asistent medical generalist	SSD	1
37	ASIST.MEDICAL PRINC. SSD	5	Asistent medical generalist	SSD	1
38	ASIST.MEDICAL PRINC. SSD	5	Asistent medical generalist	SSD	1
39	ASIST.MEDICAL PRINC. SSD	5	Asistent medical generalist	SSD	1
40	ASIST.MEDICAL PRINC. SSD	5	Asistent medical generalist	SSD	1
41	ASIST.MEDICAL PRINC. SSD	4	Asistent medical generalist	SSD	1
42	ASIST.MEDICAL PRINC. SSD	5	Asistent medical generalist	SSD	1
43	ASIST.MEDICAL PRINC. SSD	5	Asistent medical generalist	SSD	1
44	ASIST.MEDICAL PRINC. SSD	5	Asistent medical generalist	SSD	1
	ASIST.MEDICAL PRINC. SSD	5	Asistent medical generalist	SSD	1
46	ASIST.MEDICAL PRINC. PL	5	Asistent medical generalist	PL	1
47	ASIST.MEDICAL PRINC. PL	5	Asistent medical generalist	PL	1
48	ASIST.MEDICAL PRINC. PL	4	Asistent medical generalist	PL	1
49	ASIST.MEDICAL PRINC. PL	5	Asistent medical generalist	PL	1
50	ASIST.MEDICAL PRINC. PL	5	Asistent medical generalist	PL	1
51	ASIST.MEDICAL PRINC. PL	3	Asistent medical generalist	PL	1
52	ASIST.MEDICAL PRINC. PL	5	Asistent medical de pediatrie	PL	1
53	ASIST.MEDICAL PRINC. PL	4	Asistent medical generalist	PL	1
54	ASIST.MEDICAL PRINC. PL	5	Asistent medical generalist	PL	1
55	ASIST.MEDICAL PRINC. PL	4	Asistent medical generalist	PL	1
56	ASIST.MEDICAL PRINC. PL	5	Asistent medical generalist	PL	1
57	ASIST.MEDICAL PRINC. PL	5	Asistent medical generalist	PL	1
58	ASIST.MEDICAL PRINC. PL	5	Asistent medical generalist	PL	1
59	ASIST.MEDICAL PRINC. PL	5	Asistent medical generalist	PL	1
60	ASIST.MEDICAL PRINC. PL	5	Asistent medical generalist	PL	1
61	ASIST.MEDICAL PRINC. PL	5	Asistent medical generalist	PL	1
62	ASIST.MEDICAL PRINC. PL	5	Asistent medical generalist	PL	1
63	ASIST.MEDICAL PRINC. PL	5	Asistent medical generalist	PL	1
64	ASIST.MEDICAL PRINC. PL	4	Asistent medical generalist	PL	1
65	ASIST.MEDICAL PRINC. PL	3	Asistent medical generalist	PL	1

66	ASIST.MEDICAL PRINC. PL	4	Asistent medical generalist	PL	1
67	ASIST.MEDICAL PL	5	Asistent medical generalist	PL	1
68	ASIST.MEDICAL PL	2	Asistent medical generalist	PL	1
69	ASIST.MEDICAL PL	3	Asistent medical generalist	PL	1
70	ASIST.MEDICAL PL	5	Asistent medical generalist	PL	1
71	ASIST.MEDICAL PL	4	Asistent medical generalist	PL	1
72	ASIST.MEDICAL PL	2	Asistent medical generalist	PL	1
73	ASIST.MEDICAL PL	1	Asistent medical generalist	PL	1
74	ASIST.MEDICAL PL	1	Asistent medical generalist	PL	1
75	REGISTRATOR MED. M	5	Registrator medical	G	1
76	REGISTRATOR MED. M	2	Registrator medical	G	1
77	REGISTRATOR MED. M	0	Registrator medical	G	1
78	REGISTRATOR MED. M	0	Registrator medical	G	1
79	REGISTRATOR MED. M	0	Registrator medical	G	1
80	PSIHOLOG PRINC. S	5	Psihologie	S	1
81	INFIRMIERA G	5	Personal auxiliar	G	1
82	INFIRMIERA G	2	Personal auxiliar	G	1
83	INFIRMIERA G	2	Personal auxiliar	G	1
84	INFIRMIERA G	5	Personal auxiliar	G	1
85	INFIRMIERA G	4	Personal auxiliar	G	1
86	INFIRMIERA G	5	Personal auxiliar	G	1
87	INFIRMIERA G	5	Personal auxiliar	G	1
88	INFIRMIERA G	5	Personal auxiliar	G	1
89	INFIRMIERA G	5	Personal auxiliar	G	1
90	INFIRMIERA G	3	Personal auxiliar	G	1
91	INFIRMIERA G	2	Personal auxiliar	G	1
92	INFIRMIERA G	5	Personal auxiliar	G	1
93	INFIRMIERA G	5	Personal auxiliar	G	1
94	INFIRMIERA G	5	Personal auxiliar	G	1
95	INFIRMIERA G	5	Personal auxiliar	G	1
96	INFIRMIERA G	4	Personal auxiliar	G	1
97	INFIRMIERA G	5	Personal auxiliar	G	1
98	INFIRMIERA G	5	Personal auxiliar	G	1
99	INFIRMIERA G	5	Personal auxiliar	G	1
100	INFIRMIERA G	3	Personal auxiliar	G	1
101	INFIRMIERA G	4	Personal auxiliar	G	1
102	INFIRMIERA G	4	Personal auxiliar	G	1
103	INFIRMIERA G	4	Personal auxiliar	G	1
104	INFIRMIERA G	4	Personal auxiliar	G	1
105	INFIRMIERA G	3	Personal auxiliar	G	1
106	INFIRMIERA G	5	Personal auxiliar	G	1
107	INFIRMIERA G	2	Personal auxiliar	G	1
108	INFIRMIERA DEB. G	1	Personal auxiliar	G	1
109	BRANCARDIER G	5	Personal auxiliar	G	1
110	BRANCARDIER G	1	Personal auxiliar	G	1
111	BRANCARDIER G	2	Personal auxiliar	G	1
112	BRANCARDIER G	3	Personal auxiliar	G	1
113	BRANCARDIER G	5	Personal auxiliar	G	1
114	INGINER I S	4	Inginer aparatura medicala	G	1
			(2020) SECT.CL.ATI-COMP.ATI COPII	NR POSTURI	12
1	MEDIC PRIMAR S	5	A.T.I.	S	1
2	ASIST.MEDICAL PRINC. PL	4	Asistent medical generalist	PL	1
3	ASIST.MEDICAL PRINC. PL	4	Asistent medical generalist	PL	1
4	ASIST.MEDICAL PRINC. PL	4	Asistent medical generalist	PL	1
5	ASIST.MEDICAL PRINC. S	3	Asistent medical generalist	S	1
6	ASIST.MEDICAL PRINC. PL	5	Asistent medical generalist	PL	1
7	ASIST.MEDICAL PRINC. PL (coordonator)	5	Asistent medical generalist	PL	1
8	ASIST.MEDICAL PL	3	Asistent medical generalist	PL	1

9	INFIRMIERA G	5	Personal auxiliar	G	1
10	INFIRMIERA G	2	Personal auxiliar	G	1
11	INFIRMIERA G	5	Personal auxiliar	G	1
12	INFIRMIERA G	5	Personal auxiliar	G	1
			(20203) SECT.CL.ATI-ANESTEZIE	NR POSTURI	39
1	ASIST.MEDICAL PRINC. S	5	Asistent medical generalist	S	1
2	ASIST.MEDICAL PRINC. S	5	Asistent medical generalist	S	1
3	ASIST.MEDICAL PRINC. PL	5	Asistent medical generalist	S	1
4	ASIST.MEDICAL PRINC. S	5	Asistent medical generalist	S	1
5	ASIST.MEDICAL PRINC. S	5	Asistent medical generalist	S	1
6	ASIST.MEDICAL PRINC. S	5	Asistent medical generalist	S	1
7	ASIST.MEDICAL PRINC. S	5	Asistent medical generalist	S	1
8	ASIST.MEDICAL PRINC. S	5	Asistent medical generalist	S	1
9	ASIST.MEDICAL PRINC. S	5	Asistent medical generalist	S	1
10	ASIST.MEDICAL PRINC. SSD	4	Asistent medical generalist	SSD	1
11	ASIST.MEDICAL SSD	3	Asistent medical generalist	SSD	1
12	ASIST.MEDICAL PRINC. PL	5	Asistent medical generalist	PL	1
13	ASIST.MEDICAL PRINC. PL	5	Asistent medical generalist	PL	1
	ASIST.MEDICAL PRINC. PL	5	Asistent medical generalist	PL	1
15	ASIST.MEDICAL PRINC. PL	5	Asistent medical generalist	PL	1
16	ASIST.MEDICAL PRINC. PL	5	Asistent medical generalist	PL	1
17	ASIST.MEDICAL PRINC. PL	5	Asistent medical generalist	PL	1
18	ASIST.MEDICAL PRINC. PL	5	Asistent medical generalist	PL	1
19	ASIST.MEDICAL PRINC. PL	5	Asistent medical generalist	PL	1
20	ASIST.MEDICAL PRINC. PL	5	Asistent medical generalist	PL	1
21	ASIST.MEDICAL PRINC. PL	4	Asistent medical generalist	PL	1
22	ASIST.MEDICAL PRINC. PL	5	Asistent medical generalist	PL	1
23	ASIST.MEDICAL PRINC. PL	3	Asistent medical generalist	PL	1
24	ASIST.MEDICAL PRINC. PL	5	Asistent medical generalist	PL	1
25	ASIST.MEDICAL PRINC. PL	4	Asistent medical generalist	PL	1
26	ASIST.MEDICAL PRINC. PL	5	Asistent medical generalist	PL	1
27	ASIST.MEDICAL PRINC. PL	5	Asistent medical generalist	PL	1
28	ASIST.MEDICAL PRINC. PL	5	Asistent medical generalist	PL	1
29	ASIST.MEDICAL PRINC. PL	5	Asistent medical generalist	PL	1
30	ASIST.MEDICAL PRINC. PL	5	Asistent medical generalist	PL	1
31	ASIST.MEDICAL PRINC. PL	5	Asistent medical generalist	PL	1
	ASIST.MEDICAL PRINC. PL	4	Asistent medical generalist	PL	1
33	ASIST.MEDICAL PRINC. PL	5	Asistent medical generalist	PL	1
34	ASIST.MEDICAL PRINC. PL	5	Asistent medical generalist	PL	1
35	ASIST.MEDICAL PRINC. PL	5	Asistent medical generalist	PL	1
36	ASIST.MEDICAL PRINC. PL	4	Asistent medical generalist	PL	1
37	ASIST.MEDICAL PRINC. PL	5	Asistent medical generalist	PL	1
38	ASIST.MEDICAL PRINC. PL	5	Asistent medical generalist	PL	1
39	ASIST.MEDICAL PRINC. PL	5	Asistent medical generalist	PL	1
			(20401) SECT.CL.CARDIOLOGIE	NR POSTURI	50
1	MEDIC SEF (MEDIC PRIMAR)	4	Cardiologie	S	1
2	ASISTENT SEF(ASIST.MEDICAL PRINC. PL)	5	Asistent medical generalist	PL	1
3	MEDIC PRIMAR S	4	Cardiologie	S	0.5
4	MEDIC PRIMAR S	4	Cardiologie	S	1
5	MEDIC PRIMAR S	5	Cardiologie	S	1
6	MEDIC PRIMAR S	4	Cardiologie	S	1
7	MEDIC PRIMAR S	5	Cardiologie	S	1
8	MEDIC PRIMAR S	3	Cardiologie	S	1
9	MEDIC PRIMAR S	5	Cardiologie	S	1
10	MEDIC PRIMAR S	5	Cardiologie	S	1
11	MEDIC PRIMAR S	5	Cardiologie	S	1

12	MEDIC PRIMAR S	4	Cardiologie	S	1
13	MEDIC PRIMAR S	5	Cardiologie/medicina interna	S	0.5
14	MEDIC SPECIALIST	2	Cardiologie	S	0.5
15	MEDIC SPECIALIST	2	Cardiologie	S	0.5
16	ASIST.MEDICAL PRINC. S	2	Asistent medical generalist	S	1
17	ASIST.MEDICAL PRINC. S	4	Asistent medical generalist	S	1
18	ASIST.MEDICAL PRINC. SSD	3	Asistent medical generalist	SSD	1
19	ASIST.MEDICAL PRINC. PL	5	Asistent medical generalist	PL	1
20	ASIST.MEDICAL PRINC. PL	4	Asistent medical generalist	PL	1
21	ASIST.MEDICAL PRINC. PL	4	Asistent medical generalist	PL	1
22	ASIST.MEDICAL PRINC. PL	4	Asistent medical generalist	PL	1
23	ASIST.MEDICAL PRINC. PL	5	Asistent medical generalist	PL	1
24	ASIST.MEDICAL PRINC. PL	5	Asistent medical generalist	PL	1
25	ASIST.MEDICAL PRINC. PL	5	Asistent medical generalist	PL	1
26	ASIST.MEDICAL PRINC. PL	4	Asistent medical generalist	PL	1
27	ASIST.MEDICAL PRINC. PL	5	Asistent medical generalist	PL	1
28	ASIST.MEDICAL PRINC. PL	4	Asistent medical generalist	PL	1
29	ASIST.MEDICAL PRINC. PL	3	Asistent medical generalist	PL	1
30	ASIST.MEDICAL PRINC. PL	4	Asistent medical generalist	PL	1
	ASIST.MEDICAL PRINC. PL	2	Asistent medical generalist	PL	1
32	ASIST.MEDICAL PL	1	Asistent medical generalist	PL	1
33	ASIST.MEDICAL PL	2	Asistent medical generalist	PL	1
34	ASIST.MEDICAL PL	5	Asistent medical generalist	PL	1
35	ASIST.MEDICAL PL	0	Asistent medical generalist	PL	1
36	ASIST.MEDICAL PL	3	Asistent medical generalist	PL	1
37	ASIST.MEDICAL PL	2	Asistent medical de pediatrie	PL	1
38	ASIST.MEDICAL DEB.PL	5	Asistent medical generalist	PL	1
39	INFIRMIERA G	5	Personal auxiliar	G	1
40	INFIRMIERA G	4	Personal auxiliar	G	1
41	INFIRMIERA G	4	Personal auxiliar	G	1
42	INFIRMIERA G	1	Personal auxiliar	G	1
43	INFIRMIERA G	5	Personal auxiliar	G	0.5
44	INFIRMIERA G	1	Personal auxiliar	G	0.5
45	INFIRMIERA DEB. G	3	Personal auxiliar	G	1
46	INFIRMIERA DEB. G	4	Personal auxiliar	G	1
47	INFIRMIERA DEB. G	2	Personal auxiliar	G	1
48	INFIRMIERA DEB. G	2	Personal auxiliar	G	1
49	BRANCARDIER G	2	Personal auxiliar	G	1
	BRANCARDIER G	5	Personal auxiliar	G	1
51	BRANCARDIER G	1	Personal auxiliar	G	1
52	BRANCARDIER G	4	Personal auxiliar	G	1
53	BRANCARDIER G	3	Personal auxiliar	G	1
			(20402) SECT.CL.CARDIO.-COMP.USTACC	NR POSTURI	37
1	MEDIC PRIMAR S	5	Cardiologie	S	0.5
2	MEDIC PRIMAR S	4	Cardiologie	S	1
3	MEDIC PRIMAR S	5	Cardiologie	S	0.5
4	MEDIC PRIMAR S	3	Cardiologie	S	1
5	MEDIC SPECIALIST S	3	Cardiologie	S	1
6	ASIST.MEDICAL PRINC. S(coordonator)	5	Asistent medical generalist	S	1
7	ASIST.MEDICAL PRINC. S	5	Asistent medical generalist	S	1
8	ASIST.MEDICAL PRINC. S	5	Asistent medical generalist	S	1
9	ASIST.MEDICAL PRINC. S	5	Asistent medical generalist	S	1
10	ASIST.MEDICAL PRINC. PL	5	Asistent medical generalist	PL	1
11	ASIST.MEDICAL PRINC. PL	5	Asistent medical generalist	PL	1
12	ASIST.MEDICAL PRINC. PL	3	Asistent medical generalist	PL	1
13	ASIST.MEDICAL PRINC. PL	5	Asistent medical generalist	PL	1
14	ASIST.MEDICAL PRINC. PL	5	Asistent medical generalist	PL	1

15	ASIST.MEDICAL PRINC. PL	5	Asistent medical generalist	PL	1
16	ASIST.MEDICAL PRINC. PL	5	Asistent medical generalist	PL	1
17	ASIST.MEDICAL PRINC. PL	3	Asistent medical generalist	PL	1
18	ASIST.MEDICAL PRINC. PL	5	Asistent medical generalist	PL	1
19	ASIST.MEDICAL PRINC. PL	5	Asistent medical generalist	PL	1
20	ASIST.MEDICAL PRINC. PL	4	Asistent medical generalist	PL	1
21	ASIST.MEDICAL PRINC. PL	5	Asistent medical generalist	PL	1
22	ASIST.MEDICAL PRINC. PL	5	Asistent medical generalist	PL	1
23	ASIST.MEDICAL PRINC. PL	5	Asistent medical generalist	PL	1
24	ASIST.MEDICAL PRINC.PL	5	Asistent medical generalist	M	1
25	INFIRMIERA G	4	Personal auxiliar	G	1
26	INFIRMIERA G	4	Personal auxiliar	G	1
27	INFIRMIERA G	5	Personal auxiliar	G	1
28	INFIRMIERA G	5	Personal auxiliar	G	1
29	INFIRMIERA G	5	Personal auxiliar	G	1
30	INFIRMIERA G	5	Personal auxiliar	G	1
31	INFIRMIERA G	4	Personal auxiliar	G	1
32	INFIRMIERA G	5	Personal auxiliar	G	1
33	INFIRMIERA G	4	Personal auxiliar	G	1
	INFIRMIERA G	5	Personal auxiliar	G	1
35	INFIRMIERA G	5	Personal auxiliar	G	1
36	INFIRMIERA DEB. G	3	Personal auxiliar	G	1
37	BRANCARDIER G	3	Personal auxiliar	G	1
38	BRANCARDIER G	4	Personal auxiliar	G	1
			(20601) SECT.CL.CH.GENERALA	NR POSTURI	59
1	MEDIC SEF (MEDIC PRIMAR)	5	Chirurgie generala	S	1
2	ASISTENT SEF (ASIST.MEDICAL PRINC. PL)	5	Asistent medical generalist	PL	1
3	MEDIC PRIMAR S	5	Chirurgie generala	S	0.5
4	MEDIC PRIMAR S	5	Chirurgie generala	S	0.5
5	MEDIC PRIMAR S	5	Chirurgie generala	S	1
6	MEDIC PRIMAR S	5	Chirurgie generala	S	1
7	MEDIC PRIMAR S	5	Chirurgie generala	S	0.5
8	MEDIC PRIMAR S	5	Chirurgie generala	S	1
9	MEDIC PRIMAR S	5	Chirurgie generala	S	0.5
10	MEDIC PRIMAR S	4	Chirurgie generala	S	0.5
11	MEDIC PRIMAR S	2	Chirurgie toracica	S	1
12	MEDIC PRIMAR S	5	Chirurgie generala	S	0.5
13	MEDIC PRIMAR S	5	Chirurgie generala	S	1
14	MEDIC PRIMAR S	5	Chirurgie generala	S	1
15	MEDIC PRIMAR S	5	Chirurgie generala/toracica	S	1
16	MEDIC PRIMAR S	5	Chirurgie generala	S	0.5
17	MEDIC SPECIALIST S	3	Chirurgie generala	S	1
18	MEDIC SPECIALIST S	2	Chirurgie generala	S	0.5
19	MEDIC SPECIALIST S	2	Chirurgie generala	S	1
20	MEDIC SPECIALIST S	2	Chirurgie generala	S	1
21	MEDIC SPECIALIST S	2	Chirurgie generala	S	1
22	ASIST.MEDICAL PRINC. S	5	Asistent medical generalist	S	1
23	ASIST.MEDICAL PRINC. S	5	Asistent medical generalist	S	1
24	ASIST.MEDICAL S	2	Asistent medical generalist	S	1
25	ASIST.MEDICAL S	5	Asistent medical generalist	S	1
26	ASIST.MEDICAL PRINC. SSD	5	Asistent medical generalist	SSD	1
27	ASIST.MEDICAL PRINC. PL	5	Asistent medical generalist	PL	1
28	ASIST.MEDICAL PRINC. PL	5	Asistent medical generalist	PL	1
29	ASIST.MEDICAL PRINC. PL	5	Asistent medical generalist	PL	1
30	ASIST.MEDICAL PRINC. PL	5	Asistent medical generalist	PL	1
31	ASIST.MEDICAL PRINC. PL	5	Asistent medical generalist	PL	1
32	ASIST.MEDICAL PRINC. PL	5	Asistent medical generalist	PL	1
33	ASIST.MEDICAL PRINC. PL	5	Asistent medical generalist	PL	1

34	ASIST.MEDICAL PRINC. PL	5	Asistent medical generalist	PL	1
35	ASIST.MEDICAL PRINC. PL	5	Asistent medical generalist	PL	1
36	ASIST.MEDICAL PRINC. PL	5	Asistent medical generalist	PL	1
37	ASIST.MEDICAL PRINC. PL	5	Asistent medical generalist	PL	1
38	ASIST.MEDICAL PRINC. PL	5	Asistent medical generalist	PL	1
39	ASIST.MEDICAL PRINC. PL	5	Asistent medical generalist	PL	1
40	ASIST.MEDICAL PRINC. PL	5	Asistent medical generalist	PL	1
41	ASIST.MEDICAL PRINC. PL	5	Asistent medical generalist	PL	1
42	ASIST.MEDICAL PRINC. PL	5	Asistent medical generalist	PL	1
43	ASIST.MEDICAL PRINC. PL	5	Asistent medical generalist	PL	1
44	ASIST.MEDICAL PRINC. PL	4	Asistent medical generalist	PL	1
45	ASIST.MEDICAL PL	2	Asistent medical generalist	PL	1
46	ASIST.MEDICAL PL	2	Asistent medical generalist	PL	1
47	ASIST.MEDICAL PL	0	Asistent medical generalist	PL	1
48	ASIST.MEDICAL PL	2	Asistent medical generalist	PL	1
49	INFIRMIERA G	5	Personal auxiliar	G	1
50	INFIRMIERA G	5	Personal auxiliar	G	1
51	INFIRMIERA G	5	Personal auxiliar	G	1
52	INFIRMIERA G	5	Personal auxiliar	G	1
53	INFIRMIERA G	5	Personal auxiliar	G	1
54	INFIRMIERA G	5	Personal auxiliar	G	1
55	INFIRMIERA G	5	Personal auxiliar	G	1
56	INFIRMIERA G	5	Personal auxiliar	G	1
57	INFIRMIERA G	4	Personal auxiliar	G	1
58	BRANCARDIER G	2	Personal auxiliar	G	1
59	BRANCARDIER G	4	Personal auxiliar	G	1
60	BRANCARDIER G	5	Personal auxiliar	G	1
61	BRANCARDIER G	5	Personal auxiliar	G	1
62	BRANCARDIER G	1	Personal auxiliar	G	1
63	BRANCARDIER G	0	Personal auxiliar	G	1
			(20701) SECT. CHIRURGIE GENERALA	NR POSTURI	24
1	MEDIC SEF (MEDIC PRIMAR)	5	Chirurgie generala	S	1
2	ASISTENT SEF (ASIST.MEDICAL PRINC. SSD)	5	Asistent medical generalist	SSD	1
3	MEDIC PRIMAR S	3	Chirurgie generala	S	1
4	MEDIC PRIMAR S	3	Chirurgie generala	S	1
5	MEDIC PRIMAR S	5	Chirurgie generala	S	1
6	MEDIC PRIMAR S	5	Chirurgie generala	S	1
7	ASIST.MEDICAL PRINC. S	5	Asistent medical generalist	S	1
8	ASIST.MEDICAL PRINC. SSD	3	Asistent medical generalist	SSD	1
9	ASIST.MEDICAL PRINC. PL	5	Asistent medical generalist	PL	1
10	ASIST.MEDICAL PRINC. PL	3	Asistent medical generalist	PL	1
11	ASIST.MEDICAL PRINC. PL	5	Asistent medical generalist	PL	1
12	ASIST.MEDICAL PRINC. PL	4	Asistent medical generalist	PL	1
13	ASIST.MEDICAL PRINC. PL	5	Asistent medical generalist	PL	1
14	ASIST.MEDICAL PRINC. PL	5	Asistent medical generalist	PL	1
15	ASIST.MEDICAL PRINC. PL	5	Asistent medical generalist	PL	1
16	ASIST.MEDICAL PRINC. PL	4	Asistent medical generalist	PL	1
17	ASIST.MEDICAL PL	2	Asistent medical generalist	S	1
18	INFIRMIERA G	1	Personal auxiliar	G	1
19	INFIRMIERA G	5	Personal auxiliar	G	1
20	INFIRMIERA G	2	Personal auxiliar	G	1
21	INFIRMIERA G	5	Personal auxiliar	G	1
22	INFIRMIERA G	2	Personal auxiliar	G	1
23	BRANCARDIER G	3	Personal auxiliar	G	1
24	BRANCARDIER G	2	Personal auxiliar	G	1
			(20901) SECT.CL.CH.-ORTOP.PED.	NR POSTURI	26

1	MEDIC SEF(MEDIC PRIMAR S)	5	Chirurgie si ortopedie pediatria	S	1
2	ASISTENT SEF (ASIST.MEDICAL PRINC. S)	5	Asistent medical de pediatrie	S	1
3	MEDIC PRIMAR S	3	Chirurgie pediatria	S	0.5
4	MEDIC PRIMAR S	5	Chirurgie si ortopedie pediatria	S	1
5	MEDIC PRIMAR S	4	Chirurgie pediatria	S	0.5
6	MEDIC PRIMAR S	4	Chirurgie pediatria	S	1
7	MEDIC PRIMAR S	3	Chirurgie si ortopedie pediatria	S	1
8	MEDIC PRIMAR S	5	Chirurgie pediatria	S	1
9	MEDIC SPECIALIST S	2	Ortopedie pediatria	S	1
10	ASIST.MEDICAL S	1	Asistent medical generalist	S	1
11	ASIST.MEDICAL PRINC. PL	4	Asistent medical generalist	PL	1
12	ASIST.MEDICAL PRINC. PL	5	Asistent medical de pediatrie	PL	1
13	ASIST.MEDICAL PRINC. PL	5	Asistent medical de pediatrie	PL	1
14	ASIST.MEDICAL PRINC. PL	4	Asistent medical generalist	PL	1
15	ASIST.MEDICAL PRINC. PL	5	Asistent medical de pediatrie	PL	1
16	ASIST.MEDICAL PL	4	Asistent medical generalist	PL	1
17	ASIST.MEDICAL PL	2	Asistent medical generalist	PL	1
18	ASIST.MEDICAL PL	2	Asistent medical generalist	PL	1
19	ASIST.MEDICAL DEB. PL	2	Asistent medical generalist	PL	1
	ASIST.MEDICAL DEB. PL	0	Asistent medical generalist	PL	1
21	INFIRMIERA G	5	Personal auxiliar	G	1
22	INFIRMIERA G	5	Personal auxiliar	G	1
23	INFIRMIERA G	5	Personal auxiliar	G	1
24	INFIRMIERA G	3	Personal auxiliar	G	1
25	INFIRMIERA G	3	Personal auxiliar	G	1
26	BRANCARDIER G	5	Personal auxiliar	G	1
27	BRANCARDIER G	3	Personal auxiliar	G	1
			(21001) SECT.CL.CH.PLASTICA REC.	NR POSTURI	29.5
1	MEDIC SEF (MEDIC PRIMAR)	5	Chirurgie plastica - microchirurgie reconstructiva	S	1
2	ASISTENT SEF (ASIST.MEDICAL PRINC. PL)	5	Asistent medical generalist	PL	1
3	MEDIC PRIMAR S	5	Chirurgie plastica - microchirurgie reconstructiva	S	1
4	MEDIC PRIMAR S	5	Chirurgie plastica si reparatorie	S	1
5	MEDIC PRIMAR S	2	Chirurgie plastica - microchirurgie reconstructiva	S	1
6	MEDIC PRIMAR S	4	Chirurgie plastica - microchirurgie reconstructiva	S	1
7	MEDIC PRIMAR S	2	Chirurgie plastica - microchirurgie reconstructiva	S	1
8	MEDIC PRIMAR S	3	Chirurgie plastica - microchirurgie reconstructiva	S	1
	MEDIC SPECIALIST S	3	Chirurgie plastica - microchirurgie reconstructiva	S	0.5
10	ASIST.MEDICAL PRINC. S	4	Asistent medical generalist	S	1
11	ASIST.MEDICAL PRINC. S	5	Asistent medical generalist	S	1
12	ASIST.MEDICAL PRINC. S	5	Asistent medical generalist	S	1
13	ASIST.MEDICAL PRINC. PL	5	Asistent medical generalist	PL	1
14	ASIST.MEDICAL PRINC. PL	5	Asistent medical generalist	PL	1
15	ASIST.MEDICAL PRINC. PL	5	Asistent medical generalist	PL	1
16	ASIST.MEDICAL PRINC. PL	5	Asistent medical generalist	PL	1
17	ASIST.MEDICAL PRINC. PL	5	Asistent medical generalist	PL	1
18	ASIST.MEDICAL PL	4	Asistent medical generalist	PL	1
19	ASIST.MEDICAL PL	2	Asistent medical generalist	PL	1
20	ASIST.MEDICAL PL	5	Asistent medical generalist	PL	1
21	ASIST.MEDICAL PL	3	Asistent medical generalist	PL	1
22	INFIRMIERA G	1	Personal auxiliar	G	1
23	INFIRMIERA G	4	Personal auxiliar	G	1
24	INFIRMIERA G	5	Personal auxiliar	G	1
25	INFIRMIERA G	3	Personal auxiliar	G	1
26	INFIRMIERA G	5	Personal auxiliar	G	1
27	INFIRMIERA G	5	Personal auxiliar	G	1
28	INFIRMIERA G	5	Personal auxiliar	G	1
29	BRANCARDIER G	3	Personal auxiliar	G	1

30	BRANCARDIER G	1	Personal auxiliar	G	1
			(21201) SECT.DERMATOVENEROLOGIE	NR POSTURI	24
1	MEDIC SEF (MEDIC PRIMAR)	5	Dermatovenerologie	S	1
2	ASISTENT SEF (ASIST.MEDICAL PRINC. PL)	5	Asistent medical generalist	PL	1
3	MEDIC PRIMAR S	3	Dermatovenerologie	S	1
4	MEDIC PRIMAR S	3	Dermatovenerologie	S	1
5	MEDIC PRIMAR S	5	Dermatovenerologie	S	1
6	MEDIC PRIMAR S	5	Dermatovenerologie	S	1
7	MEDIC PRIMAR S	5	Dermatovenerologie	S	0.5
8	MEDIC SPECIALIST S	2	Dermatovenerologie	S	0.5
9	MEDIC SPECIALIST S	2	Dermatovenerologie	S	1
10	ASIST.MEDICAL PRINC. PL	5	Asistent medical generalist	PL	1
11	ASIST.MEDICAL PRINC. PL	5	Asistent medical generalist	PL	1
12	ASIST.MEDICAL PRINC. PL	5	Asistent medical generalist	PL	1
13	ASIST.MEDICAL PRINC. PL	5	Asistent medical generalist	PL	1
14	ASIST.MEDICAL PRINC. PL	5	Asistent medical generalist	PL	1
15	ASIST.MEDICAL PRINC. PL	5	Asistent medical generalist	PL	1
16	ASIST.MEDICAL PRINC. PL	5	Asistent medical generalist	PL	1
	ASIST.MEDICAL PL	2	Asistent medical generalist	PL	1
18	INFIRMIERA G	3	Personal auxiliar	G	1
19	INFIRMIERA G	5	Personal auxiliar	G	1
20	INFIRMIERA G	5	Personal auxiliar	G	1
21	INFIRMIERA G	5	Personal auxiliar	G	1
22	INFIRMIERA G	5	Personal auxiliar	G	1
23	INGRIJITOARE G	4	Personal auxiliar	G	1
24	INGRIJITOARE G	3	Personal auxiliar	G	1
25	INGRIJITOARE G	3	Personal auxiliar	G	1
			(21401) SECT.CL.NEFROLOGIE	NR POSTURI	21
1	MEDIC SEF (MEDIC PRIMAR)	5	Nefrologie/medicina interna	S	1
2	ASISTENT SEF (ASIST.MEDICAL PRINC. S)	5	Asistent medical generalist	S	1
3	MEDIC PRIMAR S	4	Nefrologie	S	0.5
4	MEDIC PRIMAR S	5	Nefrologie	S	0.5
5	MEDIC SPECIALIST S	2	Nefrologie	S	0.5
6	MEDIC SPECIALIST S	2	Nefrologie	S	0.5
7	MEDIC SPECIALIST S	2	Nefrologie	S	1
	ASIST.MEDICAL SSD	3	Asistent medical generalist	SSD	1
9	ASIST.MEDICAL PRINC. PL	3	Asistent medical generalist	PL	1
10	ASIST.MEDICAL PRINC. PL	5	Asistent medical generalist	PL	1
11	ASIST.MEDICAL PRINC. PL	5	Asistent medical generalist	PL	1
12	ASIST.MEDICAL PL	1	Asistent medical generalist	PL	1
13	ASIST.MEDICAL PL	0	Asistent medical generalist	PL	1
14	ASIST.MEDICAL PL	2	Asistent medical generalist	PL	1
15	ASIST.MEDICAL DEB PL	1	Asistent medical generalist	PL	1
16	ASIST.MEDICAL DEB.PL	0	Asistent medical generalist	PL	1
17	INFIRMIERA G	3	Personal auxiliar	G	1
18	INFIRMIERA G	1	Personal auxiliar	G	1
19	INFIRMIERA G	3	Personal auxiliar	G	1
20	INFIRMIERA G	3	Personal auxiliar	G	1
21	INFIRMIERA G	5	Personal auxiliar	G	1
22	BRANCARDIER G	3	Personal auxiliar	G	1
23	BRANCARDIER G	3	Personal auxiliar	G	1
			(21801) SECT.CL.MEDICINAINTERNA 1	NR POSTURI	42
1	MEDIC PRIMAR S	5	Medicina interna/Hematologie	S	0.5
2	MEDIC PRIMAR S	5	Medicina interna/reumatologie	S	0.5
3	MEDIC PRIMAR S	3	Medicina interna	S	1

4	MEDIC PRIMAR S	4	Medicina interna	S	1
5	MEDIC SPECIALIST S	3	Medicina interna	S	0.5
6	MEDIC SPECIALIST S	3	Medicina interna	S	0.5
7	MEDIC SPECIALIST S	3	Medicina interna	S	1
8	MEDIC SPECIALIST S	3	Medicina interna	S	1
9	ASISTENT SEF	5	Asistent medical generalist	S	1
10	ASIST.MEDICAL PRINC. S	5	Asistent medical generalist	S	1
11	ASIST.MEDICAL PRINC. S	5	Asistent medical generalist	S	1
12	ASIST.MEDICAL PRINC. S	5	Asistent medical generalist	S	1
13	ASIST.MEDICAL PRINC. S	5	Asistent medical generalist	S	1
14	ASIST.MEDICAL SSD	3	Asistent medical generalist	SSD	1
15	ASIST.MEDICAL PRINC. PL	5	Asistent medical generalist	PL	1
16	ASIST.MEDICAL PRINC. PL	5	Asistent medical generalist	PL	1
17	ASIST.MEDICAL PRINC. PL	4	Asistent medical generalist	PL	1
18	ASIST.MEDICAL PRINC. PL	5	Asistent medical generalist	PL	1
19	ASIST.MEDICAL PRINC. PL	5	Asistent medical generalist	PL	1
20	ASIST.MEDICAL PRINC. PL	5	Asistent medical generalist	PL	1
21	ASIST.MEDICAL PRINC. PL	4	Asistent medical generalist	PL	1
22	ASIST.MEDICAL PRINC. PL	5	Asistent medical generalist	PL	1
23	ASIST.MEDICAL PRINC. PL	5	Asistent medical generalist	PL	1
24	ASIST.MEDICAL PRINC. PL	5	Asistent medical generalist	PL	1
25	ASIST.MEDICAL PL	4	Asistent medical generalist	PL	1
26	ASIST.MEDICAL PL	5	Asistent medical generalist	PL	1
27	ASIST.MEDICAL PL	0	Asistent medical generalist	PL	1
28	ASIST.MEDICAL PL	3	Asistent medical generalist	PL	1
29	INFIRMIERA G	5	Personal auxiliar	G	1
30	INFIRMIERA G	2	Personal auxiliar	G	1
31	INFIRMIERA G	5	Personal auxiliar	G	1
32	INFIRMIERA G	5	Personal auxiliar	G	1
33	INFIRMIERA G	5	Personal auxiliar	G	1
34	INFIRMIERA G	4	Personal auxiliar	G	1
35	INFIRMIERA G	2	Personal auxiliar	G	1
36	INFIRMIERA G	2	Personal auxiliar	G	1
37	INFIRMIERA G	4	Personal auxiliar	G	1
38	INFIRMIERA DB G	2	Personal auxiliar	G	1
39	BRANCARDIER G	2	Personal auxiliar	G	1
40	BRANCARDIER G	2	Personal auxiliar	G	1
41	BRANCARDIER G	4	Personal auxiliar	G	1
42	BRANCARDIER G	4	Personal auxiliar	G	1
43	BRANCARDIER G	3	Personal auxiliar	G	1
44	BRANCARDIER G	4	Personal auxiliar	G	1
			(21803) SECT.CL.MED.INT.1-COMP.DIABET	NR POSTURI	2.5
1	MEDIC SEF (MEDIC PRIMAR)	5	Diabet zaharat, nutritie si boli metabolice	S	1
2	MEDIC PRIMAR S	5	Diabet zaharat, nutritie si boli metabolice	S	1
3	MEDIC SPECIALIST S	4	Diabet zaharat, nutritie si boli metabolice	S	0.5
			(21805) SECT.CL.MED.INT.1-COMP.PNEUMO	NR POSTURI	0.5
1	MEDIC PRIMAR S	5	Medicina interna/Pneumologie	S	0.5
			(21901) SECT.CL.MEDICINA INTERNA 2	NR POSTURI	33.5
1	MEDIC SEF (MEDIC PRIMAR)	5	Medicina interna	S	1
2	ASISTENT SEF (ASIST.MEDICAL PRINC. PL)	5	Asistent medical generalist	PL	1
3	MEDIC PRIMAR S	5	Medicina interna	S	0.5
4	MEDIC PRIMAR S	5	Medicina interna	S	0.5
5	MEDIC PRIMAR S	5	Medicina interna	S	1
6	MEDIC SPECIALIST S	3	Medicina interna	S	0.5
7	MEDIC SPECIALIST S	5	Medicina interna	S	0.5

8	MEDIC SPECIALIST S	3	Medicina interna	S	0.5
9	ASIST.MEDICAL PRINC. S	5	Asistent medical generalist	S	1
10	ASIST.MEDICAL PRINC. S	5	Asistent medical generalist	S	1
11	ASIST.MEDICAL PRINC. SSD	3	Asistent medical generalist	SSD	1
12	ASIST.MEDICAL PRINC. PL	5	Asistent medical generalist	PL	1
13	ASIST.MEDICAL PRINC. PL	5	Asistent medical generalist	PL	1
14	ASIST.MEDICAL PRINC. PL	5	Asistent medical generalist	PL	1
15	ASIST.MEDICAL PRINC. PL	4	Asistent medical generalist	PL	1
16	ASIST.MEDICAL PRINC. PL	4	Asistent medical generalist	PL	1
17	ASIST.MEDICAL PRINC. PL	5	Asistent medical generalist	PL	1
18	ASIST.MEDICAL PRINC. PL	5	Asistent medical generalist	PL	1
19	ASIST.MEDICAL PRINC. PL	4	Asistent medical generalist	PL	1
20	ASIST.MEDICAL PRINC. PL	4	Asistent medical generalist	PL	1
21	ASIST.MEDICAL PRINC. PL	5	Asistent medical generalist	PL	1
22	ASIST.MEDICAL PL	1	Asistent medical generalist	PL	1
23	ASIST.MEDICAL PL	5	Asistent medical generalist	PL	1
24	ASIST.MEDICAL PL	2	Asistent medical generalist	PL	1
25	INFIRMIERA G	5	Personal auxiliar	G	1
26	INFIRMIERA G	2	Personal auxiliar	G	1
	INFIRMIERA G	5	Personal auxiliar	G	1
28	INFIRMIERA G	3	Personal auxiliar	G	1
29	INFIRMIERA G	4	Personal auxiliar	G	1
30	INFIRMIERA G	4	Personal auxiliar	G	1
31	INFIRMIERA G	5	Personal auxiliar	G	1
32	BRANCARDIER G	1	Personal auxiliar	G	1
33	BRANCARDIER G	5	Personal auxiliar	G	1
34	BRANCARDIER G	5	Personal auxiliar	G	1
35	BRANCARDIER G	5	Personal auxiliar	G	1
36	BRANCARDIER G	5	Personal auxiliar	G	1
			(21902) SECT.CL.MED.INT.2- COMP.HEMATOLOGIE	NR POSTURI	5
1	MEDIC PRIMAR S	5	Medicina interna/Hematologie	S	1
2	ASIST.MEDICAL PRINC. PL	4	Asistent medical generalist	PL	1
3	ASIST.MEDICAL PRINC. PL	5	Asistent medical generalist	PL	1
4	ASIST.MEDICAL PRINC. PL	5	Asistent medical generalist	PL	1
5	ASIST.MEDICAL PL	3	Asistent medical generalist	PL	1
			(21903) SECT.CL.MED.INT.2- COMP.ENDOCRINOLOGIE	NR POSTURI	3
1	MEDIC PRIMAR S	5	Endocrinologie	S	0.5
2	MEDIC PRIMAR S	5	Endocrinologie	S	1
3	MEDIC PRIMAR S	4	Endocrinologie	S	1
4	MEDIC PRIMAR S	5	Endocrinologie	S	0.5
			(21904) SECT.CL.MED.INT.2- COMP.REUMATOLOGIE	NR POSTURI	1.5
1	MEDIC PRIMAR S	5	Reumatologie	S	1
2	MEDIC SPECIALIST S	3	Reumatologie/Medicina interna	S	0.5
			(22001) SECT. GASTROENTEROLOGIE	NR POSTURI	27
1	MEDIC SEF (MEDIC PRIMAR)	5	Gastroenterologie/Medicina interna	S	1
2	ASISTENT SEF (ASIST.MEDICAL PRINC. PL)	5	Asistent medical generalist	PL	1
3	MEDIC PRIMAR S	5	Gastroenterologie/Medicina interna	S	0.5
4	MEDIC PRIMAR S	4	Gastroenterologie/Medicina interna	S	0.5
5	MEDIC PRIMAR S	4	Gastroenterologie	S	0.5
6	MEDIC PRIMAR S	5	Gastroenterologie/Medicina interna	S	0.5
7	MEDIC PRIMAR S	3	Gastroenterologie	S	1
8	ASIST.MEDICAL S	4	Asistent medical generalist	S	1
9	ASIST.MEDICAL PRINC. SSD	5	Asistent medical generalist	SSD	1

10	ASIST.MEDICAL PRINC. PL	5	Asistent medical generalist	PL	1
11	ASIST.MEDICAL PRINC. PL	5	Asistent medical generalist	PL	1
12	ASIST.MEDICAL PRINC. PL	5	Asistent medical generalist	PL	1
13	ASIST.MEDICAL PRINC. PL	5	Asistent medical generalist	PL	1
14	ASIST.MEDICAL PRINC. PL	5	Asistent medical de pediatrie	PL	1
15	ASIST.MEDICAL PL	4	Asistent medical generalist	PL	1
16	ASIST.MEDICAL PRINC. PL	4	Asistent medical generalist	PL	1
17	ASIST.MEDICAL PL	2	Asistent medical generalist	PL	1
18	ASIST.MEDICAL PL	0	Asistent medical generalist	PL	1
19	ASIST.MEDICAL PL	5	Asistent medical generalist	PL	1
20	INFIRMIERA G	4	Personal auxiliar	G	1
21	INFIRMIERA G	5	Personal auxiliar	G	1
22	INFIRMIERA G	5	Personal auxiliar	G	1
23	INFIRMIERA G	5	Personal auxiliar	G	1
24	INFIRMIERA DEB. G	1	Personal auxiliar	G	1
25	BRANCARDIER G	4	Personal auxiliar	G	1
26	BRANCARDIER G	2	Personal auxiliar	G	1
27	BRANCARDIER G	0	Personal auxiliar	G	1
28	BRANCARDIER G	4	Personal auxiliar	G	1
	BRANCARDIER G	2	Personal auxiliar	G	1
			(22101) SECT.NEONATOLOGIE	NR POSTURI	61.5
1	MEDIC PRIMAR S	5	Pediatrie	S	1
2	MEDIC PRIMAR S	5	Neonatalogie	S	0.5
3	MEDIC SPECIALIST S	3	Neonatalogie	S	1
4	MEDIC PRIMAR S	3	Neonatalogie	S	1
5	MEDIC SPECIALIST S	4	Neonatalogie	S	1
6	MEDIC SPECIALIST S	4	Neonatalogie	S	1
7	MEDIC PRIMAR S	3	Neonatalogie	S	1
8	MEDIC PRIMAR S	5	Neonatalogie	S	1
9	MEDIC SPECIALIST S	2	Neonatalogie	S	1
10	MEDIC SPECIALIST S	2	Neonatalogie	S	1
11	ASIST.MEDICAL PRINC. S	5	Asistent medical generalist	S	1
12	ASIST.MEDICAL S	5	Asistent medical generalist	S	1
13	ASIST.MEDICAL S	0	Asistent medical generalist	S	1
14	ASIST.MEDICAL S	2	Asistent medical generalist	S	1
15	ASIST.MEDICAL S	1	Asistent medical generalist	S	1
	ASIST.MEDICAL PRINC. SSD	5	Asistent medical generalist	SSD	1
17	ASIST.MEDICAL PRINC. PL	4	Asistent medical generalist	PL	1
18	ASIST.MEDICAL PRINC. PL	5	Asistent medical de pediatrie	PL	1
19	ASIST.MEDICAL PRINC. S	5	Asistent medical generalist	S	1
20	ASIST.MEDICAL PRINC. PL	5	Asistent medical generalist	PL	1
21	ASIST.MEDICAL PRINC. PL	5	Asistent medical generalist	PL	1
22	ASIST.MEDICAL PRINC. PL	5	Asistent medical generalist	PL	1
23	ASIST.MEDICAL PRINC. PL	3	Asistent medical generalist	PL	1
24	ASIST.MEDICAL PRINC. PL	3	Asistent medical generalist	PL	1
25	ASIST.MEDICAL PRINC. PL	5	Asistent medical generalist	PL	1
26	ASIST.MEDICAL PRINC. PL	5	Asistent medical generalist	PL	1
27	ASIST.MEDICAL PRINC. PL	5	Asistent medical generalist	PL	1
28	ASIST.MEDICAL PRINC. PL	5	Asistent medical de pediatrie	PL	1
29	ASIST.MEDICAL PRINC. PL	5	Asistent medical generalist	PL	1
30	ASIST.MEDICAL PL	0	Asistent medical generalist	PL	1
31	ASIST.MEDICAL PL	1	Asistent medical generalist	PL	1
32	ASIST.MEDICAL PL	0	Asistent medical generalist	PL	1
33	ASIST.MEDICAL PL	5	Asistent medical generalist	PL	1
34	ASIST.MEDICAL PL	1	Asistent medical generalist	PL	1
35	ASIST.MEDICAL PL	3	Asistent medical generalist	PL	1
36	ASIST.MEDICAL PL	5	Asistent medical generalist	PL	1

37	ASIST.MEDICAL PL	2	Asistent medical generalist	PL	1
38	ASIST.MEDICAL PL	5	Asistent medical generalist	PL	1
39	ASIST.MEDICAL PL	5	Asistent medical generalist	PL	1
40	ASIST.MEDICAL PL	1	Asistent medical generalist	PL	1
41	ASIST.MEDICAL PL	3	Asistent medical generalist	PL	1
42	ASIST.MEDICAL PL	2	Asistent medical generalist	PL	1
43	ASIST.MEDICAL PL	4	Asistent medical generalist	PL	1
44	ASIST.MEDICAL PL	5	Asistent medical generalist	PL	1
45	ASIST.MEDICAL PL	5	Asistent medical generalist	PL	1
46	ASIST.MEDICAL PL	2	Asistent medical generalist	PL	1
47	ASIST.MEDICAL PL	5	Asistent medical generalist	PL	1
48	ASIST.MEDICAL PL	5	Asistent medical generalist	PL	1
49	ASIST.MEDICAL PL	5	Asistent medical generalist	PL	1
50	ASIST.MEDICAL PL	3	Asistent medical generalist	PL	1
51	ASIST.MEDICAL M	4	Asistent medical generalist	M	1
52	INFIRMIERA G	5	Personal auxiliar	G	1
53	INFIRMIERA G	2	Personal auxiliar	G	1
54	INFIRMIERA G	3	Personal auxiliar	G	1
55	INFIRMIERA G	2	Personal auxiliar	G	1
	INFIRMIERA G	2	Personal auxiliar	G	1
57	INFIRMIERA G	2	Personal auxiliar	G	1
58	INGRIJITOARE G	5	Personal auxiliar	G	1
59	INGRIJITOARE G	1	Personal auxiliar	G	1
60	INGRIJITOARE G	4	Personal auxiliar	G	1
61	INGRIJITOARE G	2	Personal auxiliar	G	1
62	INGRIJITOARE G	2	Personal auxiliar	G	1
			(22102) SECT.NEONATOLOGIE -S	NR POSTURI	58
1	MEDIC SEF (MEDIC PRIMAR)	5	Pediatrie/Neonatologie	S	1
2	ASISTENT SEF (ASIST.MEDICAL PRINC. PL)	5	Asistent medical de pediatrie	PL	1
3	MEDIC PRIMAR S	3	Neonatologie	S	1
4	MEDIC PRIMAR S	3	Neonatologie	S	1
5	MEDIC PRIMAR S	3	Neonatologie	S	1
6	BIOINGINER MEDICAL S	3	Bioinginer medical	S	1
7	BIOINGINER MEDICAL S	3	Bioinginer medical	S	1
8	ASIST.MEDICAL PRINC. S	5	Asistent medical de pediatrie	S	1
9	ASIST.MEDICAL PRINC. S	4	Asistent medical generalist	S	1
10	ASIST.MEDICAL PRINC. S	4	Asistent medical generalist	S	1
11	ASIST.MEDICAL PRINC. S	5	Asistent medical generalist	S	1
12	ASIST.MEDICAL S	1	Asistent medical generalist	S	1
13	ASIST.MEDICAL S	1	Asistent medical generalist	S	1
14	ASIST.MEDICAL PRINC. SSD	3	Asistent medical generalist	SSD	1
15	ASIST.MEDICAL PRINC. SSD	4	Asistent medical generalist	SSD	1
16	ASIST.MEDICAL PRINC. PL	5	Asistent medical generalist	PL	1
17	ASIST.MEDICAL PRINC. PL	5	Asistent medical de ocrotire	PL	1
18	ASIST.MEDICAL PRINC. PL	2	Asistent medical generalist	PL	1
19	ASIST.MEDICAL PRINC. PL	5	Asistent medical de pediatrie	PL	1
20	ASIST.MEDICAL PRINC. PL	5	Asistent medical de pediatrie	PL	1
21	ASIST.MEDICAL PRINC. PL	4	Asistent medical generalist	PL	1
22	ASIST.MEDICAL PRINC. PL	2	Asistent medical generalist	PL	1
23	ASIST.MEDICAL PRINC. PL	5	Asistent medical generalist	PL	1
24	ASIST.MEDICAL PRINC. PL	5	Asistent medical generalist	PL	1
25	ASIST.MEDICAL PRINC. PL	5	Asistent medical generalist	PL	1
26	ASIST.MEDICAL PRINC. PL	5	Asistent medical de pediatrie	PL	1
27	ASIST.MEDICAL PRINC. PL	2	Asistent medical generalist	PL	1
28	ASIST.MEDICAL PRINC. PL	5	Asistent medical de pediatrie	PL	1
29	ASIST.MEDICAL PL	5	Asistent medical generalist	PL	1
30	ASIST.MEDICAL PL	4	Asistent medical generalist	PL	1
31	ASIST.MEDICAL PL	1	Asistent medical generalist	PL	1

32	ASIST.MEDICAL PL	1	Asistent medical generalist	PL	1
33	ASIST.MEDICAL PL	5	Asistent medical generalist	PL	1
34	ASIST.MEDICAL PL	5	Asistent medical generalist	PL	1
35	ASIST.MEDICAL PL	5	Asistent medical generalist	PL	1
36	ASIST.MEDICAL PL	5	Asistent medical generalist	PL	1
37	INFIRMIERA G	1	Personal auxiliar	G	1
38	INFIRMIERA G	3	Personal auxiliar	G	1
39	INFIRMIERA G	5	Personal auxiliar	G	1
40	INFIRMIERA G	5	Personal auxiliar	G	1
41	INFIRMIERA G	3	Personal auxiliar	G	1
42	INFIRMIERA G	1	Personal auxiliar	G	1
43	INFIRMIERA G	5	Personal auxiliar	G	1
44	INFIRMIERA G	5	Personal auxiliar	G	1
45	INFIRMIERA G	4	Personal auxiliar	G	1
46	INFIRMIERA G	5	Personal auxiliar	G	1
47	INFIRMIERA G	2	Personal auxiliar	G	1
48	INFIRMIERA G	5	Personal auxiliar	G	1
49	INFIRMIERA G	2	Personal auxiliar	G	1
50	INFIRMIERA G	5	Personal auxiliar	G	1
	INFIRMIERA G	5	Personal auxiliar	G	1
52	INFIRMIERA G	0	Personal auxiliar	G	1
53	INFIRMIERA G	3	Personal auxiliar	G	1
54	INFIRMIERA G	4	Personal auxiliar	G	1
55	INFIRMIERA DB G	0	Personal auxiliar	G	1
56	INFIRMIERA DB G	0	Personal auxiliar	G	1
57	INGRIJITOARE G	0	Personal auxiliar	G	1
58	INGRIJITOARE G	4	Personal auxiliar	G	1
				NR POSTURI	52
			(22301) SECT.CL.NEUROCHIRURGIE		
1	MEDIC SEF (MEDIC PRIMAR)	5	Neurochirurgie	S	1
2	ASISTENT SEF (ASIST.MEDICAL PRINC. S)	5	Asistent medical generalist	S	1
3	MEDIC PRIMAR S	5	Neurochirurgie	S	1
4	MEDIC PRIMAR S	5	Neurochirurgie	S	1
5	MEDIC PRIMAR S	5	Neurochirurgie	S	1
6	MEDIC PRIMAR S	3	Neurochirurgie	S	1
7	MEDIC PRIMAR S	5	Neurochirurgie	S	1
8	MEDIC PRIMAR S	5	Neurochirurgie	S	1
	MEDIC SPECIALIST S	2	Neurochirurgie	S	1
10	MEDIC SPECIALIST S	2	Neurochirurgie	S	1
11	MEDIC SPECIALIST S	2	Neurochirurgie	S	1
12	ASIST.MEDICAL PRINC. S	5	Asistent medical generalist	S	1
13	ASIST.MEDICAL PRINC. S	5	Asistent medical generalist	S	1
14	ASIST.MEDICAL S	5	Asistent medical generalist	S	1
15	ASIST.MEDICAL PRINC. PL	4	Asistent medical generalist	PL	1
16	ASIST.MEDICAL PRINC. PL	5	Asistent medical generalist	PL	1
17	ASIST.MEDICAL PRINC. PL	3	Asistent medical generalist	PL	1
18	ASIST.MEDICAL PRINC. PL	3	Asistent medical generalist	PL	1
19	ASIST.MEDICAL PRINC. PL	5	Asistent medical generalist	PL	1
20	ASIST.MEDICAL PRINC. PL	5	Asistent medical generalist	PL	1
21	ASIST.MEDICAL PRINC. PL	5	Asistent medical generalist	PL	1
22	ASIST.MEDICAL PRINC. PL	5	Asistent medical generalist	PL	1
23	ASIST.MEDICAL PRINC. PL	5	Asistent medical generalist	PL	1
24	ASIST.MEDICAL PRINC. PL	5	Asistent medical generalist	PL	1
25	ASIST.MEDICAL PRINC. PL	4	Asistent medical generalist	PL	1
26	ASIST.MEDICAL PRINC. PL	5	Asistent medical generalist	PL	1
27	ASIST.MEDICAL PRINC. PL	5	Asistent medical generalist	PL	1
28	ASIST.MEDICAL PRINC. PL	4	Asistent medical generalist	PL	1
29	ASIST.MEDICAL PRINC. PL	5	Asistent medical generalist	PL	1

30	ASIST.MEDICAL PL	5	Asistent medical generalist	PL	1
31	ASIST.MEDICAL PL	4	Asistent medical generalist	PL	1
32	ASIST.MEDICAL PL	2	Asistent medical generalist	PL	1
33	ASIST.MEDICAL PL	3	Asistent medical generalist	PL	1
34	INFIRMIERA G	3	Personal auxiliar	G	1
35	INFIRMIERA G	5	Personal auxiliar	G	1
36	INFIRMIERA G	4	Personal auxiliar	G	1
37	INFIRMIERA G	3	Personal auxiliar	G	1
38	INFIRMIERA G	4	Personal auxiliar	G	1
39	INFIRMIERA G	5	Personal auxiliar	G	1
40	INFIRMIERA G	5	Personal auxiliar	G	1
41	INFIRMIERA G	4	Personal auxiliar	G	1
42	INFIRMIERA G	3	Personal auxiliar	G	1
43	INFIRMIERA G	3	Personal auxiliar	G	1
44	INFIRMIERA G	4	Personal auxiliar	G	1
45	INFIRMIERA G	2	Personal auxiliar	G	1
46	INFIRMIERA G	4	Personal auxiliar	G	1
47	INFIRMIERA G	4	Personal auxiliar	G	1
48	INFIRMIERA G	5	Personal auxiliar	G	1
	INFIRMIERA G	4	Personal auxiliar	G	1
50	BRANCARDIER G	0	Personal auxiliar	G	1
51	BRANCARDIER G	2	Personal auxiliar	G	1
52	BRANCARDIER G	0	Personal auxiliar	G	1
				NR POSTURI	
			(22401) SECT.CL.NEUROLOGIE		66.5
1	MEDIC SEF (MEDIC PRIMAR)	5	Neurologie	S	1
2	ASISTENT SEF (ASIST.MEDICAL PRINC. PL)	4	Asistent medical generalist	PL	1
3	MEDIC PRIMAR S	5	Neurologie	S	1
4	MEDIC PRIMAR S	3	Neurologie	S	1
5	MEDIC PRIMAR S	4	Neurologie	S	1
6	MEDIC PRIMAR S	4	Neurologie	S	1
7	MEDIC PRIMAR S	4	Neurologie	S	1
8	MEDIC PRIMAR S	3	Neurologie	S	1
9	MEDIC PRIMAR S	5	Neurologie	S	1
10	MEDIC PRIMAR S	3	Neurologie	S	1
11	MEDIC SPECIALIST S	2	Neurologie	S	1
12	MEDIC SPECIALIST S	2	Neurologie	S	0.5
	ASIST.MEDICAL PRINC. S	5	Asistent medical generalist	S	1
14	ASIST.MEDICAL PRINC. S	4	Asistent medical generalist	S	1
15	ASIST.MEDICAL PRINC. S	5	Asistent medical generalist	S	1
16	ASIST.MEDICAL PRINC. S	5	Asistent medical generalist	S	1
17	ASIST.MEDICAL PRINC. S	5	Asistent medical generalist	S	1
18	ASIST.MEDICAL PRINC. SSD	3	Asistent medical generalist	SSD	1
19	ASIST.MEDICAL PRINC. PL	5	Asistent medical generalist	PL	1
20	ASIST.MEDICAL PRINC. PL	4	Asistent medical generalist	PL	1
21	ASIST.MEDICAL PRINC. PL	5	Asistent medical generalist	PL	1
22	ASIST.MEDICAL PRINC. PL	4	Asistent medical generalist	PL	1
23	ASIST.MEDICAL PRINC. PL	5	Asistent medical generalist	PL	1
24	ASIST.MEDICAL PRINC. PL	5	Asistent medical generalist	PL	1
25	ASIST.MEDICAL PRINC. PL	5	Asistent medical generalist	PL	1
26	ASIST.MEDICAL PRINC. PL	4	Asistent medical generalist	PL	1
27	ASIST.MEDICAL PRINC. PL	3	Asistent medical generalist	PL	1
28	ASIST.MEDICAL PRINC. PL	4	Asistent medical generalist	PL	1
29	ASIST.MEDICAL PRINC. PL	4	Asistent medical generalist	PL	1
30	ASIST.MEDICAL PRINC. PL	5	Asistent medical generalist	PL	1
31	ASIST.MEDICAL PRINC. PL	5	Asistent medical generalist	PL	1
32	ASIST.MEDICAL PRINC. PL	5	Asistent medical generalist	PL	1
33	ASIST.MEDICAL PRINC. PL	4	Asistent medical generalist	PL	1

34	ASIST.MEDICAL PRINC. PL	5	Asistent medical generalist	PL	1
35	ASIST.MEDICAL PRINC. PL	5	Asistent medical generalist	PL	1
36	ASIST.MEDICAL PL	5	Asistent medical generalist	PL	1
37	ASIST.MEDICAL PL	5	Asistent medical generalist	PL	1
38	ASIST.MEDICAL PL	2	Asistent medical generalist	PL	1
39	ASIST.MEDICAL PL	4	Asistent medical generalist	PL	1
40	INFIRMIERA G	5	Personal auxiliar	G	1
41	INFIRMIERA G	5	Personal auxiliar	G	1
42	INFIRMIERA G	4	Personal auxiliar	G	1
43	INFIRMIERA G	5	Personal auxiliar	G	1
44	INFIRMIERA G	5	Personal auxiliar	G	1
45	INFIRMIERA G	3	Personal auxiliar	G	1
46	INFIRMIERA G	3	Personal auxiliar	G	1
47	INFIRMIERA G	5	Personal auxiliar	G	1
48	INFIRMIERA G	1	Personal auxiliar	G	1
49	INFIRMIERA G	3	Personal auxiliar	G	1
50	INFIRMIERA G	0	Personal auxiliar	G	1
51	INFIRMIERA G	5	Personal auxiliar	G	1
52	INFIRMIERA G	4	Personal auxiliar	G	1
	INFIRMIERA G	3	Personal auxiliar	G	1
54	INFIRMIERA G	3	Personal auxiliar	G	1
55	INFIRMIERA G	5	Personal auxiliar	G	1
56	INFIRMIERA G	1	Personal auxiliar	G	1
57	INFIRMIERA G	5	Personal auxiliar	G	1
58	INFIRMIERA G	5	Personal auxiliar	G	1
59	INFIRMIERA G	5	Personal auxiliar	G	1
60	INFIRMIERA G	3	Personal auxiliar	G	1
61	INFIRMIERA G	4	Personal auxiliar	G	1
62	INFIRMIERA G	5	Personal auxiliar	G	1
63	INFIRMIERA G	5	Personal auxiliar	G	1
64	INFIRMIERA G	5	Personal auxiliar	G	1
65	INFIRMIERA DEB. G	3	Personal auxiliar	G	1
66	INFIRMIERA DEB. G	3	Personal auxiliar	G	1
67	INFIRMIERA DEB. G	0	Personal auxiliar	G	1
			(22601) SECT.CL.DE OBST-GIN.2	NR POSTURI	35.5
1	MEDIC SEF (MEDIC PRIMAR)	5	Obstetrica - ginecologie	S	1
	ASISTENT SEF (ASIST.MEDICAL PRINC. PL)	5	Asistent obstetrica - ginecologie	PL	1
3	MEDIC PRIMAR S	5	Obstetrica - ginecologie	S	1
4	MEDIC PRIMAR S	5	Obstetrica - ginecologie	S	1
5	MEDIC PRIMAR S	5	Obstetrica - ginecologie	S	1
6	MEDIC PRIMAR S	4	Obstetrica - ginecologie	S	0.5
7	MEDIC PRIMAR S	3	Obstetrica - ginecologie	S	0.5
8	MEDIC PRIMAR S	4	Obstetrica - ginecologie	S	0.5
9	MEDIC SPECIALIST S	2	Obstetrica - ginecologie	S	0.5
10	MEDIC SPECIALIST S	3	Obstetrica - ginecologie	S	1
11	MEDIC SPECIALIST S	3	Obstetrica - ginecologie	S	1
12	MEDIC SPECIALIST S	3	Obstetrica - ginecologie	S	0.5
13	ASIST.MEDICAL PRINC. S	5	Asistent medical generalist	S	1
14	MOASA PRINC. S	4	Moasa	S	1
15	ASIST.MEDICAL PRINC. S	5	Asistent medical generalist	S	1
16	ASIST.MEDICAL PRINC. PL	5	Asistent medical generalist	PL	1
17	ASIST.MEDICAL PRINC. PL	5	Asistent medical generalist	PL	1
18	ASIST.MEDICAL PRINC. PL	4	Asistent medical generalist	PL	1
19	ASIST.MEDICAL PRINC. PL	5	Asistent medical generalist	PL	1
20	ASIST.MEDICAL PRINC. PL	5	Asistent obstetrica - ginecologie	PL	1
21	ASIST.MEDICAL PRINC. PL	5	Asistent medical generalist	PL	1
22	ASIST.MEDICAL PRINC. PL	4	Asistent medical generalist	PL	1

23	ASIST.MEDICAL PRINC. PL	5	Asistent medical generalist	PL	1
24	ASIST.MEDICAL PRINC. PL	5	Asistent medical generalist	PL	1
25	ASIST.MEDICAL PRINC. PL	5	Asistent medical generalist	PL	1
26	ASIST.MEDICAL PL	4	Asistent medical generalist	PL	1
27	ASIST.MEDICAL PL	5	Asistent medical generalist	PL	1
28	ASIST.MEDICAL PL	3	Asistent medical generalist	PL	1
29	INFIRMIERA G	4	Personal auxiliar	G	1
30	INFIRMIERA G	5	Personal auxiliar	G	1
31	INFIRMIERA G	5	Personal auxiliar	G	1
32	INFIRMIERA G	5	Personal auxiliar	G	1
33	INFIRMIERA G	2	Personal auxiliar	G	1
34	INFIRMIERA G	4	Personal auxiliar	G	1
35	INFIRMIERA G	5	Personal auxiliar	G	1
36	BRANCARDIER G	5	Personal auxiliar	G	1
37	BRANCARDIER G	1	Personal auxiliar	G	1
38	BRANCARDIER G	3	Personal auxiliar	G	1
			(22701) SECT.CL.DE OBST-GIN.1	NR POSTURI	35.5
1	MEDIC SEF (MEDIC PRIMAR)	5	Obstetrica - ginecologie	S	1
	ASISTENT SEF (ASIST.MEDICAL PRINC. S)	5	Asistent medical generalist	S	1
3	MEDIC PRIMAR S	5	Obstetrica - ginecologie	S	1
4	MEDIC PRIMAR S	5	Obstetrica - ginecologie	S	1
5	MEDIC PRIMAR S	5	Obstetrica - ginecologie	S	0.5
6	MEDIC PRIMAR S	4	Obstetrica - ginecologie	S	0.5
7	MEDIC SPECIALIST S	2	Obstetrica - ginecologie	S	0.5
8	MEDIC SPECIALIST S	3	Obstetrica - ginecologie	S	0.5
9	MEDIC SPECIALIST S	1	Obstetrica - ginecologie	S	0.5
10	MEDIC SPECIALIST S	3	Obstetrica - ginecologie	S	0.5
11	MEDIC SPECIALIST S	2	Obstetrica - ginecologie	S	0.5
12	MOASA PRINC. S	5	Moasa	S	1
13	MOASA PRINC. S	3	Moasa	S	1
14	MOASA PRINC. S	5	Moasa	S	1
15	ASIST.MEDICAL PRINC. S	5	Asistent medical generalist	S	1
16	ASIST.MEDICAL PRINC. S	5	Asistent medical generalist	S	1
17	ASIST.MEDICAL S	2	Asistent medical generalist	S	1
18	ASIST.MEDICAL S	1	Asistent medical generalist	S	1
19	ASIST.MEDICAL PRINC. PL	4	Asistent medical generalist	PL	1
20	ASIST.MEDICAL PRINC. PL	4	Asistent medical generalist	PL	1
21	ASIST.MEDICAL PRINC. PL	4	Asistent medical generalist	PL	1
22	ASIST.MEDICAL PRINC. PL	5	Asistent medical generalist	PL	1
23	ASIST.MEDICAL PRINC. PL	3	Asistent medical generalist	PL	1
24	ASIST.MEDICAL PRINC. PL	4	Asistent medical generalist	PL	1
25	ASIST.MEDICAL PRINC. PL	4	Asistent medical generalist	PL	1
26	ASIST.MEDICAL PL	2	Asistent medical generalist	PL	1
27	ASIST.MEDICAL PL	1	Asistent medical generalist	PL	1
28	ASIST.MEDICAL PL	2	Asistent medical generalist	PL	1
29	INFIRMIERA G	5	Personal auxiliar	G	1
30	INFIRMIERA G	4	Personal auxiliar	G	1
31	INFIRMIERA G	5	Personal auxiliar	G	1
32	INFIRMIERA G	3	Personal auxiliar	G	1
33	INFIRMIERA G	3	Personal auxiliar	G	1
34	INFIRMIERA G	4	Personal auxiliar	G	1
35	INFIRMIERA G	5	Personal auxiliar	G	1
36	BRANCARDIER G	1	Personal auxiliar	G	1
37	BRANCARDIER G	3	Personal auxiliar	G	1
38	BRANCARDIER G	1	Personal auxiliar	G	1
39	BRANCARDIER G	1	Personal auxiliar	G	1

			(22801) SALA DE NASTERI 1	NR POSTURI	15
1	MOASA PRINC. S	5	Moasa	S	1
2	MOASA PRINC. S	5	Moasa	S	1
3	MOASA PRINC. S	5	Moasa	S	1
4	MOASA PRINC. S	5	Moasa	S	1
5	MOASA PRINC. S	5	Moasa	S	1
6	MOASA PRINC. S	5	Moasa	S	1
7	MOASA PRINC. S	5	Moasa	S	1
8	MOASA PRINC. S	3	Moasa	S	1
9	MOASA PRINC. S	5	Moasa	S	1
10	MOASA PRINC. S	5	Moasa	S	1
11	INFIRMIERA G	5	Personal auxiliar	G	1
12	INFIRMIERA G	5	Personal auxiliar	G	1
13	INFIRMIERA G	4	Personal auxiliar	G	1
14	BRANCARDIER G	2	Personal auxiliar	G	1
15	BRANCARDIER G	2	Personal auxiliar	G	1
			(22901) SECT.CL.OFTALMOLOGIE	NR POSTURI	22.5
1	MEDIC SEF (MEDIC PRIMAR)	5	Oftalmologie	S	1
2	ASISTENT SEF (ASIST.MEDICAL PRINC. S)	5	Asistent medical generalist	S	1
3	MEDIC PRIMAR S	5	Oftalmologie	S	1
4	MEDIC PRIMAR S	5	Oftalmologie	S	0.5
5	MEDIC PRIMAR S	3	Oftalmologie	S	1
6	MEDIC PRIMAR S	3	Oftalmologie	S	1
7	MEDIC PRIMAR S	0	Oftalmologie	S	1
8	ASIST.MEDICAL PRINC. S	5	Asistent medical generalist	S	1
9	ASIST.MEDICAL PRINC. PL	5	Asistent medical generalist	PL	1
10	ASIST.MEDICAL PRINC. PL	5	Asistent medical generalist	PL	1
11	ASIST.MEDICAL PRINC. PL	5	Asistent medical generalist	PL	1
12	ASIST.MEDICAL PRINC. PL	5	Asistent medical generalist	PL	1
13	ASIST.MEDICAL PRINC. PL	4	Asistent medical generalist	PL	1
14	ASIST.MEDICAL PRINC. PL	5	Asistent medical generalist	PL	1
15	ASIST.MEDICAL PRINC. PL	4	Asistent medical generalist	PL	1
16	ASIST.MEDICAL PL	5	Asistent medical generalist	PL	1
17	ASIST.MEDICAL PL	2	Asistent medical generalist	PL	1
18	INFIRMIERA G	0	Personal auxiliar	G	1
	INFIRMIERA G	5	Personal auxiliar	G	1
20	INFIRMIERA G	5	Personal auxiliar	G	1
21	INFIRMIERA G	5	Personal auxiliar	G	1
22	INFIRMIERA G	5	Personal auxiliar	G	1
23	BRANCARDIER G	4	Personal auxiliar	G	1
			(23001) SECT.CL.ONCOLOGIE MEDICALA	NR POSTURI	23
1	MEDIC SEF (MEDIC PRIMAR)	5	Oncologie medicala	S	1
2	ASISTENT SEF (ASIST.MEDICAL PRINC. PL)	4	Asistent medical generalist	PL	1
3	MEDIC PRIMAR S	5	Oncologie medicala	S	1
4	MEDIC PRIMAR S	5	Oncologie medicala	S	1
5	ASIST.MEDICAL PRINC. S	5	Asistent medical generalist	S	1
6	ASIST.MEDICAL PRINC. S	5	Asistent medical generalist	S	1
7	ASIST.MEDICAL PRINC. SSD	4	Asistent medical generalist	SSD	1
8	ASIST.MEDICAL PRINC. SSD	3	Asistent medical generalist	SSD	1
9	ASIST.MEDICAL PRINC. PL	4	Asistent medical generalist	PL	1
10	ASIST.MEDICAL PRINC. PL	5	Asistent medical generalist	PL	1
11	ASIST.MEDICAL PRINC. PL	5	Asistent medical generalist	PL	1
12	ASIST.MEDICAL PRINC. PL	4	Asistent medical generalist	PL	1
13	ASIST.MEDICAL PRINC. PL	5	Asistent medical generalist	PL	1

14	ASIST.MEDICAL PL	4	Asistent medical generalist	PL	1
15	ASIST.MEDICAL PL	4	Asistent medical generalist	PL	1
16	INFIRMIERA G	5	Personal auxiliar	G	1
17	INFIRMIERA G	5	Personal auxiliar	G	1
18	INFIRMIERA G	5	Personal auxiliar	G	1
19	INFIRMIERA G	5	Personal auxiliar	G	1
20	INFIRMIERA G	3	Personal auxiliar	G	1
21	BRANCARDIER G	1	Personal auxiliar	G	1
22	INGRIJITOARE G	4	Personal auxiliar	G	1
23	INGRIJITOARE G	2	Personal auxiliar	G	1
			(23101) SECT.CL.ORTOPEDIE-TRAUM	NR POSTURI	48
1	MEDIC SEF (MEDIC PRIMAR)	4	Ortopedie si traumatologie	S	1
2	ASISTENT SEF (ASIST.MEDICAL PRINC. S)	5	Asistent medical generalist	S	1
3	MEDIC PRIMAR S	5	Ortopedie si traumatologie	S	1
4	MEDIC PRIMAR S	4	Ortopedie si traumatologie	S	1
5	MEDIC PRIMAR S	4	Ortopedie si traumatologie	S	1
6	MEDIC PRIMAR S	4	Ortopedie si traumatologie	S	1
7	MEDIC PRIMAR S	3	Ortopedie si traumatologie	S	1
8	MEDIC PRIMAR S	2	Ortopedie si traumatologie	S	1
9	MEDIC PRIMAR S	5	Ortopedie si traumatologie	S	1
10	MEDIC PRIMAR S	2	Ortopedie si traumatologie	S	1
11	MEDIC PRIMAR S	1	Ortopedie si traumatologie	S	1
12	MEDIC SPECIALIST S	3	Ortopedie si traumatologie	S	1
13	MEDIC SPECIALIST S	3	Ortopedie si traumatologie	S	1
14	ASIST.MEDICAL PRINC. S	4	Asistent medical generalist	S	1
15	ASIST.MEDICAL PRINC. SSD	5	Asistent medical generalist	SSD	1
16	ASIST.MEDICAL PRINC. PL	3	Asistent medical generalist	PL	1
17	ASIST.MEDICAL PRINC. PL	5	Asistent medical generalist	PL	1
18	ASIST.MEDICAL PRINC. PL	5	Asistent medical generalist	PL	1
19	ASIST.MEDICAL PRINC. PL	5	Asistent medical generalist	PL	1
20	ASIST.MEDICAL PRINC. PL	5	Asistent medical generalist	PL	1
21	ASIST.MEDICAL PRINC. PL	5	Asistent medical generalist	PL	1
22	ASIST.MEDICAL PRINC. PL	5	Asistent medical generalist	PL	1
23	ASIST.MEDICAL PRINC. PL	4	Asistent medical generalist	PL	1
24	ASIST.MEDICAL PRINC. PL	5	Asistent medical generalist	PL	1
25	ASIST.MEDICAL PRINC. PL	5	Asistent medical generalist	PL	1
26	ASIST.MEDICAL PRINC. PL	5	Asistent medical generalist	PL	1
27	ASIST.MEDICAL PRINC. PL	3	Asistent medical generalist	PL	1
28	ASIST.MEDICAL PRINC. PL	5	Asistent medical generalist	PL	1
29	ASIST.MEDICAL PL	3	Asistent medical generalist	PL	1
30	ASIST.MEDICAL PL	4	Asistent medical generalist	PL	1
31	ASIST.MEDICAL PL	1	Asistent medical generalist	PL	1
32	ASIST.MEDICAL PL	5	Asistent medical generalist	PL	1
33	ASIST.MEDICAL PL	2	Asistent medical generalist	PL	1
34	ASIST.MEDICAL PL	0	Asistent medical generalist	PL	1
35	ASIST.MEDICAL PL	4	Asistent medical generalist	PL	1
36	ASIST.MEDICAL PL	4	Asistent medical generalist	PL	1
37	INFIRMIERA G	4	Personal auxiliar	G	1
38	INFIRMIERA G	5	Personal auxiliar	G	1
39	INFIRMIERA G	4	Personal auxiliar	G	1
40	INFIRMIERA G	5	Personal auxiliar	G	1
41	INFIRMIERA G	3	Personal auxiliar	G	1
42	INFIRMIERA G	5	Personal auxiliar	G	1
43	INFIRMIERA G	5	Personal auxiliar	G	1
44	BRANCARDIER G	3	Personal auxiliar	G	1
45	BRANCARDIER G	5	Personal auxiliar	G	1
46	BRANCARDIER G	3	Personal auxiliar	G	1
47	BRANCARDIER G	1	Personal auxiliar	G	1

48	BRANCARDIER G	2	Personal auxiliar	G	1
				NR POSTURI	21.5
			(23201) SECT.CL.O.R.L.		
1	MEDIC SEF (MEDIC PRIMAR)	5	O.R.L.	S	1
2	ASISTENT SEF (ASIST.MEDICAL PRINC. PL)	5	Asistent medical generalist	PL	1
3	MEDIC PRIMAR S	5	O.R.L.	S	1
4	MEDIC PRIMAR S	5	O.R.L.	S	1
5	MEDIC PRIMAR S	3	O.R.L.	S	0.5
6	MEDIC PRIMAR S	4	O.R.L.	S	1
7	MEDIC SPECIALIST S	3	O.R.L.	S	1
8	ASIST.MEDICAL PRINC. SSD	3	Asistent medical generalist	SSD	1
9	ASIST.MEDICAL PRINC. PL	5	Asistent medical generalist	PL	1
10	ASIST.MEDICAL PRINC. PL	5	Asistent medical generalist	PL	1
11	ASIST.MEDICAL PRINC. PL	3	Asistent medical generalist	PL	1
12	ASIST.MEDICAL PRINC. PL	5	Asistent medical generalist	PL	1
13	ASIST.MEDICAL PRINC. PL	5	Asistent medical generalist	PL	1
14	ASIST.MEDICAL PRINC. PL	5	Asistent medical generalist	PL	1
15	ASIST.MEDICAL PL	3	Asistent medical generalist	PL	1
	ASIST.MEDICAL PRINC. M	5	Asistent medical generalist	M	1
17	INFIRMIERA G	5	Personal auxiliar	G	1
18	INFIRMIERA G	5	Personal auxiliar	G	1
19	INFIRMIERA G	5	Personal auxiliar	G	1
20	INFIRMIERA G	1	Personal auxiliar	G	1
21	BRANCARDIER G	3	Personal auxiliar	G	1
22	BRANCARDIER G	5	Personal auxiliar	G	1
				NR POSTURI	6
			(23206) SECT.CL.O.R.L.-COMP.BMF		
1	MEDIC PRIMAR S	3	Chirurgie orala si maxilo - faciala	S	1
2	MEDIC PRIMAR S	5	Chirurgie orala si maxilo - faciala	S	1
3	MEDIC SPECIALIST S	2	Chirurgie orala si maxilo - faciala	S	0.5
4	MEDIC SPECIALIST S	2	Chirurgie orala si maxilo - faciala	S	0.5
5	ASIST.MEDICAL PRINC. PL	5	Asistent medical generalist	PL	1
6	ASIST.MEDICAL PRINC. PL	5	Asistent medical generalist	PL	1
7	INFIRMIERA G	5	Personal auxiliar	G	1
				NR POSTURI	62
			(23301) SECT.CL.PEDIATRIE		
	MEDIC SEF (MEDIC PRIMAR)	5	Pediatrie/diabet,boli metabolice copii	S	1
2	MEDIC PRIMAR S	5	Pediatrie/ hematologie si oncopediatrie	S	1
3	MEDIC PRIMAR S	5	Pediatrie/gastroenterologie pediatria	S	1
4	MEDIC PRIMAR S	5	Pediatrie	S	1
5	MEDIC PRIMAR S	5	Pediatrie	S	1
6	MEDIC PRIMAR S	5	Pediatrie	S	1
7	MEDIC PRIMAR S	5	Pediatrie	S	1
8	MEDIC PRIMAR S	5	Pediatrie	S	1
9	MEDIC PRIMAR S	5	Pediatrie	S	1
10	MEDIC SPECIALIST S	3	Pediatrie	S	1
11	MEDIC SPECIALIST S	5	Pediatrie	S	1
12	MEDIC SPECIALIST S	3	Pediatrie	S	1
13	MEDIC SPECIALIST S	2	Pediatrie	S	1
14	MEDIC SPECIALIST S	3	Pediatrie	S	1
15	MEDIC SPECIALIST S	2	Neurologie pediatria	S	1
16	ASIST.MEDICAL PRINC. S	5	Asistent medical generalist	S	1
17	ASIST.MEDICAL PRINC. PL	5	Asistent medical generalist	PL	1
18	ASIST.MEDICAL PRINC. PL	5	Asistent medical de pediatrie	PL	1
19	ASIST.MEDICAL PRINC. PL	5	Asistent medical generalist	PL	1
20	ASIST.MEDICAL PRINC. PL	5	Asistent medical de pediatrie	PL	1
21	ASIST.MEDICAL PRINC. PL	3	Asistent medical generalist	PL	1

22	ASIST.MEDICAL PRINC. PL	3	Asistent medical generalist	PL	1
23	ASIST.MEDICAL PRINC. PL	5	Asistent medical de pediatrie	PL	1
24	ASIST.MEDICAL PRINC. PL	2	Asistent medical generalist	PL	1
25	ASIST.MEDICAL PRINC. PL	5	Asistent medical de pediatrie	PL	1
26	ASIST.MEDICAL PRINC. PL	5	Asistent medical de pediatrie	PL	1
27	ASIST.MEDICAL PRINC. PL	5	Asistent medical de pediatrie	PL	1
28	ASIST.MEDICAL PRINC. PL	5	Asistent medical generalist	PL	1
29	ASIST.MEDICAL PRINC. PL	5	Asistent medical de pediatrie	PL	1
30	ASIST.MEDICAL PRINC. PL	5	Asistent medical de pediatrie	PL	1
31	ASIST.MEDICAL PRINC. PL	5	Asistent medical generalist	PL	1
32	ASIST.MEDICAL PRINC. PL	5	Asistent medical de pediatrie	PL	1
33	ASIST.MEDICAL PRINC. PL	5	Asistent medical de pediatrie	PL	1
34	ASIST.MEDICAL PL	1	Asistent medical generalist	PL	1
35	ASIST.MEDICAL PL	2	Asistent medical generalist	PL	1
36	ASIST.MEDICAL PL	1	Asistent medical generalist	PL	1
37	ASIST.MEDICAL PL	3	Asistent medical generalist	PL	1
38	ASIST.MEDICAL PL	4	Asistent medical generalist	PL	1
39	ASIST.MEDICAL PL	3	Asistent medical generalist	PL	1
40	ASIST.MEDICAL PL	0	Asistent medical generalist	PL	1
	ASIST.MEDICAL PL	2	Asistent medical generalist	PL	1
42	ASIST.MEDICAL PL	0	Asistent medical generalist	PL	1
43	ASIST.MEDICAL PL	5	Asistent medical generalist	PL	1
44	ASIST.MEDICAL PL	5	Asistent medical generalist	S	1
45	ASIST.MEDICAL PL	2	Asistent medical generalist	PL	1
46	ASIST.MEDICAL PL	5	Asistent medical generalist	PL	1
47	ASIST.MEDICAL DEB. PL	3	Asistent medical generalist	PL	1
48	INFIRMIERA G	5	Personal auxiliar	G	1
49	INFIRMIERA G	5	Personal auxiliar	G	1
50	INFIRMIERA G	3	Personal auxiliar	G	1
51	INFIRMIERA G	5	Personal auxiliar	G	1
52	INFIRMIERA G	2	Personal auxiliar	G	1
53	INFIRMIERA G	3	Personal auxiliar	G	1
54	INFIRMIERA G	5	Personal auxiliar	G	1
55	INFIRMIERA G	5	Personal auxiliar	G	1
56	INFIRMIERA G	5	Personal auxiliar	G	1
57	INFIRMIERA DEB G	4	Personal auxiliar	G	1
58	INFIRMIERA DEB G	0	Personal auxiliar	G	1
59	BRANCARDIER G	5	Personal auxiliar	G	1
	BRANCARDIER G	0	Personal auxiliar	G	1
61	MUNCITOR NECALIFICAT I	0	Muncitor	G	1
62	MUNCITOR NECALIFICAT I	2	Muncitor	G	1
			(23302) SECT.CL.PED.-COMP.TERAPIE ACUTA	NR POSTURI	35
1	ASISTENT SEF (ASIST.MEDICAL PRINC. PL)	5	Asistent medical de pediatrie	PL	1
2	MEDIC PRIMAR S	2	Pediatrie	S	0.5
3	MEDIC SPECIALIST S	3	Pediatrie	S	1
4	MEDIC SPECIALIST S	2	Pediatrie	S	1
5	MEDIC SPECIALIST S	2	Pediatrie	S	1
6	MEDIC SPECIALIST S	2	Pediatrie	S	1
6	MEDIC SPECIALIST S	2	Pediatrie	S	0.5
7	ASIST.MEDICAL PRINC. PL	5	Asistent medical de pediatrie	PL	1
8	ASIST.MEDICAL PRINC. PL	5	Asistent medical de pediatrie	PL	1
9	ASIST.MEDICAL PRINC. PL	5	Asistent medical de pediatrie	PL	1
10	ASIST.MEDICAL PRINC. PL	1	Asistent medical generalist	PL	1
11	ASIST.MEDICAL PRINC. PL	5	Asistent medical de pediatrie	PL	1
12	ASIST.MEDICAL PRINC. PL	5	Asistent medical de pediatrie	PL	1
13	ASIST.MEDICAL PRINC. PL	4	Asistent medical generalist	PL	1
14	ASIST.MEDICAL PRINC. PL	5	Asistent medical generalist	PL	1
15	ASIST.MEDICAL PRINC. PL	4	Asistent medical generalist	PL	1

16	ASIST.MEDICAL PRINC. PL	5	Asistent medical de pediatrie	PL	1
17	ASIST.MEDICAL PL	5	Asistent medical generalist	PL	1
18	ASIST.MEDICAL PL	2	Asistent medical generalist	PL	1
19	ASIST.MEDICAL DEB. PL	3	Asistent medical de pediatrie	PL	1
20	INFIRMIERA G	2	Personal auxiliar	G	1
21	INFIRMIERA G	5	Personal auxiliar	G	1
22	INFIRMIERA G	5	Personal auxiliar	G	1
23	INFIRMIERA G	5	Personal auxiliar	G	1
24	INFIRMIERA G	2	Personal auxiliar	G	1
25	INFIRMIERA G	5	Personal auxiliar	G	1
26	INFIRMIERA G	2	Personal auxiliar	G	1
27	INFIRMIERA G	2	Personal auxiliar	G	1
28	INFIRMIERA G	5	Personal auxiliar	G	1
29	INFIRMIERA G	5	Personal auxiliar	G	1
30	INFIRMIERA G	5	Personal auxiliar	G	1
31	BRANCARDIER G	3	Personal auxiliar	G	1
32	BRANCARDIER G	5	Personal auxiliar	G	1
33	INGRIJITOARE G	4	Personal auxiliar	G	1
34	INGRIJITOARE G	2	Personal auxiliar	G	1
	INGRIJITOARE G	5	Personal auxiliar	G	1
			(23701) SECT.CL.EXT.PSIHIATRIE	NR POSTURI	63
1	MEDIC SEF(MEDIC PRIMAR S)	5	Psihiatrie	S	1
2	ASISTENT SEF (ASIST.MEDICAL PRINC. SSD)	5	Asistent medical generalist	SSD	1
3	MEDIC PRIMAR S	5	Psihiatrie	S	0.5
4	MEDIC PRIMAR S	2	Psihiatrie	S	1
5	MEDIC PRIMAR S	3	Psihiatrie	S	1
6	MEDIC PRIMAR S	5	Psihiatrie	S	1
7	MEDIC PRIMAR S	5	Psihiatrie	S	0.5
8	MEDIC SPECIALIST S	3	Psihiatrie	S	1
9	ASIST.MEDICAL PRINC. SSD	5	Asistent medical generalist	SSD	1
10	ASIST.MEDICAL PRINC. PL	5	Asistent medical generalist	PL	1
11	ASIST.MEDICAL PRINC. PL	5	Asistent medical de pediatrie	PL	1
12	ASIST.MEDICAL PRINC. PL	5	Asistent medical de pediatrie	PL	1
13	ASIST.MEDICAL PRINC. PL	5	Asistent medical generalist	PL	1
14	ASIST.MEDICAL PRINC. PL	5	Asistent medical generalist	PL	1
15	ASIST.MEDICAL PRINC. PL	5	Asistent medical generalist	PL	1
16	ASIST.MEDICAL PRINC. PL	5	Asistent medical generalist	PL	1
17	ASIST.MEDICAL PRINC. PL	5	Asistent medical generalist	PL	1
18	ASIST.MEDICAL PRINC. PL	5	Asistent medical generalist	PL	1
19	ASIST.MEDICAL PRINC. PL	5	Asistent medical generalist	PL	1
20	ASIST.MEDICAL PRINC. PL	5	Asistent medical de pediatrie	PL	1
21	ASIST.MEDICAL PRINC. PL	5	Asistent medical generalist	PL	1
22	ASIST.MEDICAL PRINC. PL	5	Asistent medical generalist	PL	1
23	ASIST.MEDICAL PRINC. PL	5	Asistent medical generalist	PL	1
24	ASIST.MEDICAL PRINC. PL	4	Asistent medical generalist	PL	1
25	ASIST.MEDICAL PRINC. PL	5	Asistent medical generalist	PL	1
26	ASIST.MEDICAL PRINC. PL	5	Asistent medical generalist	PL	1
27	ASIST.MEDICAL PL	4	Asistent medical generalist	PL	1
28	ASIST.MEDICAL PL	5	Asistent medical generalist	PL	1
29	ASIST.MEDICAL PL	5	Asistent medical generalist	PL	1
30	ASIST.MEDICAL PL	4	Asistent medical generalist	PL	1
31	ASIST.MEDICAL PL	3	Asistent medical generalist	PL	1
32	ASIST.MEDICAL PL	1	Asistent medical generalist	PL	1
33	ASIST.MEDICAL PL	5	Asistent medical generalist	PL	1
34	ASIST.MEDICAL DEB. PL	5	Asistent medical generalist	PL	1
35	PSIHOLOG PRINC. S	5	Psihologie	S	1
36	INFIRMIERA G	5	Personal auxiliar	G	1

37	INFIRMIERA G	5	Personal auxiliar	G	1
38	INFIRMIERA G	5	Personal auxiliar	G	1
39	INFIRMIERA G	3	Personal auxiliar	G	1
40	INFIRMIERA G	5	Personal auxiliar	G	1
41	INFIRMIERA G	5	Personal auxiliar	G	1
42	INFIRMIERA G	3	Personal auxiliar	G	1
43	INFIRMIERA G	3	Personal auxiliar	G	1
44	INFIRMIERA G	5	Personal auxiliar	G	1
45	BRANCARDIER G	4	Personal auxiliar	G	1
46	BRANCARDIER G	4	Personal auxiliar	G	1
47	BRANCARDIER G	5	Personal auxiliar	G	1
48	BRANCARDIER G	5	Personal auxiliar	G	1
49	BRANCARDIER G	4	Personal auxiliar	G	1
50	INGRIJITOARE G	5	Personal auxiliar	G	1
51	INGRIJITOARE G	3	Personal auxiliar	G	1
52	INGRIJITOARE G	0	Personal auxiliar	G	1
53	INGRIJITOARE G	4	Personal auxiliar	G	1
54	INGRIJITOARE G	2	Personal auxiliar	G	1
55	ASIST. SOCIAL PRINC. S	5	Asistent social	S	1
	MUNCITOR NECALIFICAT I	2	Muncitor activ. medicale	G	1
57	MUNCITOR NECALIFICAT I	1	Muncitor activ. medicale	G	1
58	MUNCITOR NECALIFICAT I	2	Muncitor activ. medicale	G	1
59	MUNCITOR NECALIFICAT I	5	Muncitor activ. medicale	G	1
60	MUNCITOR NECALIFICAT I	1	Muncitor activ. medicale	G	1
61	MUNCITOR NECALIFICAT I	5	Muncitor activ. medicale	G	1
62	MUNCITOR NECALIFICAT I	4	Muncitor activ. medicale	G	1
63	MUNCITOR NECALIFICAT I	2	Muncitor activ. medicale	G	1
64	MUNCITOR NECALIFICAT I	0	Muncitor activ. medicale	G	1
			(23901) SECT.CL.UROLOGIE	NR POSTURI	26
1	MEDIC SEF (MEDIC PRIMAR)	5	Urologie	S	1
2	ASISTENT SEF (ASIST.MEDICAL PRINC. S)	5	Asistent medical generalist	S	1
3	MEDIC PRIMAR S	4	Urologie	S	0.5
4	MEDIC PRIMAR S	5	Urologie	S	1
5	MEDIC PRIMAR S	5	Urologie	S	1
6	MEDIC PRIMAR S	5	Urologie	S	1
7	MEDIC PRIMAR S	3	Urologie	S	0.5
	MEDIC PRIMAR S	5	Urologie	S	0.5
9	MEDIC SPECIALIST S	3	Urologie	S	1
10	MEDIC SPECIALIST S	2	Urologie	S	0.5
10	MEDIC SPECIALIST S	2	Urologie	S	0.5
11	ASIST.MEDICAL PRINC. S	5	Asistent medical generalist	S	1
12	ASIST.MEDICAL S	4	Asistent medical generalist	S	1
13	ASIST.MEDICAL DEB. S	0	Asistent medical generalist	S	1
14	ASIST.MEDICAL PRINC. PL	4	Asistent medical generalist	PL	1
15	ASIST.MEDICAL PRINC. PL	5	Asistent medical generalist	PL	1
16	ASIST.MEDICAL PRINC. PL	4	Asistent medical generalist	PL	1
17	ASIST.MEDICAL PRINC. PL	5	Asistent medical generalist	PL	1
18	ASIST.MEDICAL PL	4	Asistent medical generalist	PL	1
19	ASIST.MEDICAL PL	4	Asistent medical generalist	PL	1
20	ASIST.MEDICAL DEB. PL	0	Asistent medical generalist	PL	1
21	INFIRMIERA G	5	Personal auxiliar	G	1
22	INFIRMIERA G	5	Personal auxiliar	G	1
23	INFIRMIERA G	5	Personal auxiliar	G	1
24	INFIRMIERA G	3	Personal auxiliar	G	1
25	INFIRMIERA G	1	Personal auxiliar	G	1
26	BRANCARDIER G	1	Personal auxiliar	G	1
27	BRANCARDIER G	4	Personal auxiliar	G	1

28	BRANCARDIER G	5	Personal auxiliar	G	0.5
			(24001) CENTRUL DE HEMODIALIZA	NR POSTURI	34.5
1	MEDIC SEF (MEDIC PRIMAR)	5	Nefrologie/Medicina interna	S	1
2	ASISTENT SEF (ASIST.MEDICAL PRINC. S)	5	Asistent medical generalist	S	1
2	MEDIC PRIMAR S	3	Chirurgie vasculara	S	1
3	MEDIC SPECIALIST S	5	Chirurgie vasculara	S	0.5
4	MEDIC SPECIALIST S	2	Nefrologie	S	1
5	ASIST.MEDICAL PRINC. S	5	Asistent medical generalist	S	1
6	ASIST.MEDICAL PRINC. S	5	Asistent medical generalist	S	1
7	ASIST.MEDICAL PRINC. PL	3	Asistent medical generalist	PL	1
8	ASIST.MEDICAL PRINC. PL	5	Asistent medical generalist	PL	1
9	ASIST.MEDICAL PRINC. PL	5	Asistent medical generalist	PL	1
10	ASIST.MEDICAL PRINC. PL	5	Asistent medical generalist	PL	1
11	ASIST.MEDICAL PRINC. PL	3	Asistent medical generalist	PL	1
12	ASIST.MEDICAL PRINC. PL	5	Asistent medical generalist	PL	1
13	ASIST.MEDICAL PRINC. PL	5	Asistent medical generalist	PL	1
14	ASIST.MEDICAL PRINC. PL	5	Asistent medical generalist	PL	1
15	ASIST.MEDICAL PRINC. PL	5	Asistent medical generalist	PL	1
	ASIST.MEDICAL PRINC. PL	5	Asistent medical generalist	PL	1
17	ASIST.MEDICAL PRINC. PL	5	Asistent medical generalist	PL	1
18	ASIST.MEDICAL PRINC. PL	5	Asistent medical generalist	PL	1
19	ASIST.MEDICAL PRINC. PL	5	Asistent medical generalist	PL	1
20	ASIST.MEDICAL PRINC. PL	3	Asistent medical generalist	PL	1
21	ASIST.MEDICAL PRINC. PL	2	Asistent medical generalist	PL	1
22	ASIST.MEDICAL PRINC. PL	5	Asistent medical generalist	PL	1
23	ASIST.MEDICAL PL	3	Asistent medical generalist	PL	1
24	ASIST.MEDICAL PL	3	Asistent medical generalist	PL	1
25	TEHNICIAN AP.MED.PL	5	Tehnician aparatura medicala	S	1
26	TEHNICIAN AP.MED.PL	5	Tehnician aparatura medicala	S	1
27	INFIRMIERA G	3	Personal auxiliar	G	1
28	INFIRMIERA G	4	Personal auxiliar	G	1
29	INFIRMIERA G	5	Personal auxiliar	G	1
30	INFIRMIERA G	5	Personal auxiliar	G	1
31	INFIRMIERA G	5	Personal auxiliar	G	1
32	INGRIJITOARE G	1	Personal auxiliar	G	1
33	INGRIJITOARE G	4	Personal auxiliar	G	1
	INGINER I S	3	Inginer aparatura medicala	S	1
			(24301) CABINET ONCOLOGIE	NR POSTURI	4
1	MEDIC SPECIALIST S	2	Oncologie medicala	S	1
2	ASIST.MEDICAL PRINC. PL	3	Asistent medical generalist	PL	1
3	ASIST.MEDICAL PL	4	Asistent medical generalist	PL	1
4	REGISTRATOR MEDICAL PRINCIPAL	5	Registrator medical	M	1
			(24401) CABINET MEDICINA MUNCII	NR POSTURI	3
1	MEDIC PRIMAR S	5	Medicina muncii	S	1
2	MEDIC PRIMAR S	4	Medicina muncii	S	1
3	ASIST.MEDICAL PL	3	Asistent medical generalist	PL	1
			(24501) UNITATEA DE TRANSFUZII	NR POSTURI	14.5
1	MEDIC PRIMAR S	5	Medicina de laborator	S	0.5
2	MEDIC PRIMAR S	4	Medicina de laborator	S	1
3	MEDIC PRIMAR S	4	Medicina de laborator	S	1
4	MEDIC PRIMAR S	3	Medicina de laborator	S	1
5	ASIST.MEDICAL PRINC. S	4	Asistent medical generalist	S	1
6	ASIST.MEDICAL PRINC. PL(coordonator)	4	Asistent medical generalist	PL	1
7	ASIST.MEDICAL PRINC. PL	5	Asistent medical de pediatrie	PL	1
8	ASIST.MEDICAL PRINC. PL	3	Asistent medical generalist	PL	1

9	ASIST.MEDICAL PRINC. PL	5	Asistent medical generalist	PL	1
10	ASIST.MEDICAL PRINC. PL	3	Asistent medical generalist	PL	1
11	ASIST.MEDICAL PRINC. PL	5	Asistent medical generalist	PL	1
12	ASIST.MEDICAL PRINC. PL	5	Asistent medical generalist	PL	1
13	ASIST.MEDICAL PRINC. PL	4	Asistent medical generalist	PL	1
14	ASIST.MEDICAL PRINC. PL	5	Asistent medical de laborator	PL	1
15	ASIST.MEDICAL PL	4	Asistent medical generalist	PL	1
			(24601) SECT.CL.CH.CARDIO-VASC.	NR POSTURI	33
1	MEDIC SEF(MEDIC PRIMAR S)	5	Chirurgie vasculara	S	1
2	ASISTENT SEF (ASIST.MEDICAL PRINC. S)	3	Asistent medical generalist	S	1
3	MEDIC PRIMAR S	3	Cardiologie	S	1
4	MEDIC PRIMAR S	5	Chirurgie cardiovasculara/Chirurgie generala	S	0.5
5	MEDIC PRIMAR S	5	Chirurgie cardiovasculara	S	1
6	MEDIC PRIMAR S	5	Chirurgie cardiovasculara	S	1
7	MEDIC PRIMAR S	5	Chirurgie cardiovasculara	S	0.5
8	MEDIC PRIMAR S	5	Chirurgie cardiovasculara	S	1
9	MEDIC PRIMAR S	4	Chirurgie vasculara	S	1
10	MEDIC SPECIALIST S	3	Chirurgie cardiovasculara	S	1
	ASIST.MEDICAL PRINC. SSD	5	Asistent medical generalist	SSD	1
12	ASIST.MEDICAL PRINC. PL	5	Asistent medical generalist	PL	1
13	ASIST.MEDICAL PRINC. PL	5	Asistent medical generalist	PL	1
14	ASIST.MEDICAL PRINC. PL	4	Asistent medical generalist	PL	1
15	ASIST.MEDICAL PRINC. PL	4	Asistent medical generalist	PL	1
16	ASIST.MEDICAL PRINC. PL	4	Asistent medical generalist	PL	1
17	ASIST.MEDICAL PRINC. PL	5	Asistent medical generalist	PL	1
18	ASIST.MEDICAL PRINC. PL	5	Asistent medical generalist	PL	1
19	ASIST.MEDICAL PRINC. PL	4	Asistent medical generalist	PL	1
20	ASIST.MEDICAL PRINC. PL	5	Asistent medical generalist	PL	1
21	ASIST.MEDICAL PL	0	Asistent medical generalist	PL	1
22	ASIST.MEDICAL PL	2	Asistent medical generalist	PL	1
23	ASIST.MEDICAL PL	4	Asistent medical generalist	PL	1
24	ASIST.MEDICAL PL	3	Asistent medical generalist	PL	1
25	INFIRMIERA G	4	Personal auxiliar	G	1
26	INFIRMIERA G	3	Personal auxiliar	G	1
27	INFIRMIERA G	4	Personal auxiliar	G	1
28	INFIRMIERA G	5	Personal auxiliar	G	1
29	INFIRMIERA G	5	Personal auxiliar	G	1
30	INFIRMIERA G	3	Personal auxiliar	G	1
31	INFIRMIERA G	3	Personal auxiliar	G	1
32	INFIRMIERA G	5	Personal auxiliar	G	1
33	BRANCARDIER G	5	Personal auxiliar	G	1
34	BRANCARDIER G	5	Personal auxiliar	G	1
			(24602) SECT.CL.CH.CARDIO-VASC.-TI	NR POSTURI	36
1	ASIST.MEDICAL PRINC. S(coordonator)	5	Asistent medical generalist	PL	1
2	MEDIC PRIMAR S	3	A.T.I.	S	1
3	MEDIC PRIMAR S	4	A.T.I.	S	1
4	MEDIC SPECIALIST S	3	A.T.I.	S	1
5	MEDIC SPECIALIST S	5	A.T.I.	S	1
6	ASIST.MEDICAL PRINC. S	5	Asistent medical generalist	S	1
7	ASIST.MEDICAL PRINC. S	5	Asistent medical generalist	S	1
8	ASIST.MEDICAL PRINC. S	5	Asistent medical generalist	S	1
9	ASIST.MEDICAL PRINC. S	3	Asistent medical generalist	S	1
10	ASIST.MEDICAL PRINC. S	5	Asistent medical generalist	S	1
11	ASIST.MEDICAL PRINC. S	2	Asistent medical generalist	S	1
12	ASIST.MEDICAL PRINC. PL	3	Asistent medical generalist	PL	1
13	ASIST.MEDICAL PRINC. PL	5	Asistent medical generalist	PL	1
14	ASIST.MEDICAL PRINC. PL	5	Asistent medical generalist	PL	1

15	ASIST.MEDICAL PRINC. PL	4	Asistent medical generalist	PL	1
16	ASIST.MEDICAL PRINC. PL	4	Asistent medical generalist	PL	1
17	ASIST.MEDICAL PRINC. PL	5	Asistent medical generalist	PL	1
18	ASIST.MEDICAL PRINC. PL	3	Asistent medical generalist	PL	1
19	ASIST.MEDICAL PRINC. PL	5	Asistent medical generalist	PL	1
20	ASIST.MEDICAL PRINC. PL	3	Asistent medical generalist	PL	1
21	ASIST.MEDICAL PRINC. PL	5	Asistent medical generalist	PL	1
22	ASIST.MEDICAL PRINC. PL	3	Asistent medical generalist	PL	1
23	ASIST.MEDICAL PRINC. PL	4	Asistent medical generalist	PL	1
24	ASIST.MEDICAL PRINC. PL	5	Asistent medical generalist	PL	1
25	ASIST.MEDICAL PRINC. PL	5	Asistent medical generalist	PL	1
26	INFIRMIERA G	5	Personal auxiliar	G	1
27	INFIRMIERA G	5	Personal auxiliar	G	1
28	INFIRMIERA G	5	Personal auxiliar	G	1
29	INFIRMIERA G	5	Personal auxiliar	G	1
30	INFIRMIERA G	3	Personal auxiliar	G	1
31	INFIRMIERA G	5	Personal auxiliar	G	1
32	INFIRMIERA G	2	Personal auxiliar	G	1
33	INFIRMIERA G	5	Personal auxiliar	G	1
34	INFIRMIERA G	5	Personal auxiliar	G	1
35	BRANCARDIER G	3	Personal auxiliar	G	1
36	BRANCARDIER G	3	Personal auxiliar	G	1
			(24701) SECT. TBC OSTEOARTICULAR	NR POSTURI	31.5
1	MEDIC SEF (MEDIC PRIMAR)	4	Ortopedie si traumatologie	S	1
2	ASISTENT SEF (ASIST.MEDICAL PRINC. PL)	5	Asistent medical generalist	PL	1
3	MEDIC PRIMAR S	5	Ortopedie si traumatologie	S	0.5
4	MEDIC PRIMAR S	5	Ortopedie si traumatologie	S	1
5	MEDIC PRIMAR S	2	Ortopedie si traumatologie	S	1
6	MEDIC SPECIALIST S	2	Ortopedie si traumatologie	S	1
7	ASIST.MEDICAL PRINC. S	5	Asistent medical generalist	S	1
8	ASIST.MEDICAL PRINC. S	5	Asistent medical generalist	S	1
9	ASIST.MEDICAL PRINC. S	5	Asistent medical generalist	PL	1
10	ASIST.MEDICAL PRINC. S	4	Asistent medical generalist	S	1
11	ASIST.MEDICAL PRINC. S	5	Asistent medical generalist	S	1
12	ASIST.MEDICAL PRINC. S	5	Asistent medical generalist	S	1
13	ASIST.MEDICAL PRINC. PL	5	Asistent medical generalist	PL	1
14	ASIST.MEDICAL PRINC. PL	5	Asistent medical generalist	PL	1
15	ASIST.MEDICAL PRINC. PL	5	Asistent medical generalist	PL	1
16	ASIST.MEDICAL PRINC. PL	5	Asistent medical generalist	PL	1
17	ASIST.MEDICAL PL	2	Asistent medical generalist	PL	1
18	ASIST.MEDICAL DEB. PL	0	Asistent medical generalist	PL	1
19	ASIST.MEDICAL DEB. PL	5	Asistent medical generalist	PL	1
20	INFIRMIERA G	5	Personal auxiliar	G	1
21	INFIRMIERA G	3	Personal auxiliar	G	1
22	INFIRMIERA G	5	Personal auxiliar	G	1
23	INFIRMIERA G	5	Personal auxiliar	G	1
24	INFIRMIERA G	5	Personal auxiliar	G	1
25	INFIRMIERA G	5	Personal auxiliar	G	1
26	INFIRMIERA G	5	Personal auxiliar	G	1
27	BRANCARDIER G	5	Personal auxiliar	G	1
28	BRANCARDIER G	5	Personal auxiliar	G	1
29	INGRIJITOARE G	5	Personal auxiliar	G	1
30	INGRIJITOARE G	2	Personal auxiliar	G	1
31	INGRIJITOARE G	5	Personal auxiliar	G	1
32	INGRIJITOARE G	5	Personal auxiliar	G	1
			(24702) SECT. TBC OSTEOARTICULAR - Ti	NR POSTURI	16

1	MEDIC PRIMAR S	5	A.T.I.	S	1
2	MEDIC SPECIALIST S	2	A.T.I.	S	1
3	ASIST.MEDICAL PRINC. S	5	Asistent medical generalist	S	1
4	ASIST.MEDICAL PRINC. S	5	Asistent medical generalist	S	1
5	ASIST.MEDICAL PRINC. PL	5	Asistent medical generalist	PL	1
6	ASIST.MEDICAL PRINC. PL	1	Asistent medical generalist	PL	1
7	ASIST.MEDICAL PRINC. PL	5	Asistent medical generalist	PL	1
8	ASIST.MEDICAL PRINC. PL	5	Asistent medical generalist	PL	1
9	ASIST.MEDICAL PL	5	Asistent medical generalist	PL	1
10	INFIRMIERA G	3	Personal auxiliar	G	1
11	INFIRMIERA G	3	Personal auxiliar	G	1
12	INFIRMIERA G	1	Personal auxiliar	G	1
13	INFIRMIERA G	4	Personal auxiliar	G	1
14	INFIRMIERA G	5	Personal auxiliar	G	1
15	INFIRMIERA DEB. G	1	Personal auxiliar	G	1
16	INGRIJITOARE G	1	Personal auxiliar	G	1
			(24801) SECT. PNEUMOLOGIE TBC	NR POSTURI	44
1	MEDIC SEF (MEDIC PRIMAR)	5	Pneumologie	S	1
2	ASISTENT SEF (ASIST.MEDICAL PRINC. S)	5	Asistent medical generalist	S	1
	MEDIC PRIMAR S	5	Pneumologie	S	1
4	MEDIC PRIMAR S	5	Pneumologie	S	1
5	MEDIC PRIMAR S	5	Pneumologie	S	1
6	ASIST.MEDICAL PRINC. S	4	Asistent medical generalist	S	1
7	ASIST.MEDICAL PRINC. SSD	5	Asistent medical generalist	SSD	1
8	ASIST.MEDICAL PRINC. SSD	5	Asistent medical generalist	SSD	1
9	ASIST.MEDICAL PRINC. PL	4	Asistent medical generalist	PL	1
10	ASIST.MEDICAL PRINC. PL	5	Asistent medical generalist	PL	1
11	ASIST.MEDICAL PRINC. PL	5	Asistent medical generalist	PL	1
12	ASIST.MEDICAL PRINC. PL	5	Asistent medical generalist	PL	1
13	ASIST.MEDICAL PRINC. PL	3	Asistent medical generalist	PL	1
14	ASIST.MEDICAL PRINC. PL	5	Asistent medical generalist	PL	1
15	ASIST.MEDICAL PRINC. S	5	Asistent medical generalist	S	1
16	ASIST.MEDICAL PRINC. PL	5	Asistent medical generalist	PL	1
17	ASIST.MEDICAL PRINC. PL	5	Asistent medical generalist	PL	1
18	ASIST.MEDICAL PRINC. PL	5	Asistent medical generalist	PL	1
19	ASIST.MEDICAL PRINC. PL	5	Asistent medical generalist	PL	1
20	ASIST.MEDICAL PRINC. PL	3	Asistent medical generalist	PL	1
21	ASIST.MEDICAL PL	1	Asistent medical generalist	PL	1
	ASIST.MEDICAL PL	2	Asistent medical generalist	PL	1
23	ASIST.MEDICAL PL	5	Asistent medical generalist	PL	1
24	ASIST.MEDICAL PL	5	Asistent medical generalist	PL	1
25	INFIRMIERA G	5	Personal auxiliar	G	1
26	INFIRMIERA G	5	Personal auxiliar	G	1
27	INFIRMIERA G	5	Personal auxiliar	G	1
28	INFIRMIERA G	2	Personal auxiliar	G	1
29	INFIRMIERA G	5	Personal auxiliar	G	1
30	INFIRMIERA G	5	Personal auxiliar	G	1
31	INFIRMIERA G	5	Personal auxiliar	G	1
32	INFIRMIERA G	5	Personal auxiliar	G	1
33	INFIRMIERA G	5	Personal auxiliar	G	1
34	INFIRMIERA G	2	Personal auxiliar	G	1
35	INFIRMIERA G	5	Personal auxiliar	G	1
36	INFIRMIERA G	3	Personal auxiliar	G	1
37	INFIRMIERA G	3	Personal auxiliar	G	1
38	INFIRMIERA G	5	Personal auxiliar	G	1
39	INFIRMIERA DEB. G	2	Personal auxiliar	G	1
40	BRANCARDIER G	5	Personal auxiliar	G	1
41	BRANCARDIER G	2	Personal auxiliar	G	1
42	INGRIJITOARE G	3	Personal auxiliar	G	1

43	INGRIJITOARE G	5	Personal auxiliar	G	1
44	INGRIJITOARE G	2	Personal auxiliar	G	1
			(24901) CENTRU DE SANATATE MULTIFUNCTIONAL Baneasa	NR POSTURI	6
1	MEDIC SPECIALIST S	2	Obstetrica - ginecologie	S	1
2	MEDIC SPECIALIST S	2	Pediatrie	S	1
3	MEDIC SPECIALIST S	2	Medicina interna	S	1
4	ASIST MEDICAL PL	5	Asistent medical generalist	PL	1
5	INGRIJITOARE G	5	Personal auxiliar	G	1
6	INGRIJITOARE G	2	Personal auxiliar	G	1
			(25001) COMP.INGRIJIRI PALIATIVE	NR POSTURI	33
1	MEDIC PRIMAR S	3	Medicina de familie	S	1
2	MEDIC SPECIALIST S(coordonator)	5	Pediatrie	S	1
3	KINETOTERAPEUT DEB S	0	Kinetoterapie si motricitate speciala	S	0.5
4	KINETOTERAPEUT PRINC	2	Kinetoterapie si motricitate speciala	S	0.5
5	PSIHOLOG PRACTICANT	2	Psihologie	S	1
6	ASISTENT MEDICAL PRINC. S	2	Asistent medical generalist	S	1
7	ASIST.MEDICAL PRINCIPAL PL	5	Asistent medical generalist	PL	1
8	ASIST.MEDICAL PRINCIPAL PL	5	Asistent medical generalist	PL	1
9	ASIST.MEDICAL PRINC. PL	5	Asistent medical generalist	PL	1
10	ASIST.MEDICAL PRINCIPAL PL(coordonator)	5	Asistent medical de pediatrie	PL	1
11	ASIST.MEDICAL PRINCIPAL PL	5	Asistent medical de obstetrica - ginecologie	PL	1
12	ASIST.MEDICAL PRINCIPAL PL	5	Asistent medical generalist	PL	1
13	ASIST.MEDICAL PL	4	Asistent medical generalist	PL	1
14	ASIST.MEDICAL PL	2	Asistent medical generalist	PL	1
15	ASIST.MEDICAL PL	4	Asistent medical generalist	PL	1
16	ASIST.MEDICAL PL	4	Asistent medical generalist	PL	1
17	ASIST.MEDICAL PL	2	Asistent medical generalist	PL	1
18	INFIRMIERA G	4	Personal auxiliar	G	1
19	INFIRMIERA G	1	Personal auxiliar	G	1
20	INFIRMIERA G	5	Personal auxiliar	G	1
21	INFIRMIERA G	5	Personal auxiliar	G	1
22	INFIRMIERA G	5	Personal auxiliar	G	1
23	INFIRMIERA G	5	Personal auxiliar	G	1
24	INFIRMIERA G	2	Personal auxiliar	G	1
25	INFIRMIERA G	4	Personal auxiliar	G	1
26	BRANCARDIER G	0	Personal auxiliar	G	1
27	BRANCARDIER G	2	Personal auxiliar	G	1
28	BRANCARDIER G	5	Personal auxiliar	G	1
29	BRANCARDIER G	0	Personal auxiliar	G	1
30	INGRIJITOARE G	3	Personal auxiliar	G	1
31	INGRIJITOARE G	4	Personal auxiliar	G	1
32	INGRIJITOARE G	2	Personal auxiliar	G	1
33	INGRIJITOARE G	1	Personal auxiliar	G	1
34	INGRIJITOARE G	1	Personal auxiliar	G	1
			(25201) RECUP.MED.FIZICA SI BALNEO. Eforie Sud	NR POSTURI	36
1	MEDIC SEF(MEDIC SPECIALIST)	2	Recuperare, medicina fizica si balneologie	S	1
2	ASISTENT SEF (ASIST.MEDICAL PRINC. PL)	5	Asistent medical generalist	PL	1
3	MEDIC SPECIALIST S	2	Recuperare, medicina fizica si balneologie	S	1
4	MEDIC SPECIALIST S	3	Recuperare, medicina fizica si balneologie	S	1
5	ASIST.MEDICAL PRINC. PL	5	Asistent medical generalist	PL	1
6	ASIST.MEDICAL PRINC. PL	5	Asistent medical generalist	PL	1
7	ASIST.MEDICAL PRINC. PL	5	Asistent medical generalist	PL	1
8	ASIST.MEDICAL PRINC. PL	5	Asistent medical generalist	PL	1
9	ASIST.MEDICAL PRINC. PL	5	Asistent medical generalist	PL	1

10	ASIST.MEDICAL PL	5	Asistent medical generalist	PL	1
11	ASIST.MEDICAL PL	5	Asistent medical generalist	PL	1
12	ASIST.MEDICAL PL	5	Asistent medical generalist	PL	1
13	ASIST.MEDICAL PL	4	Asistent medical generalist	PL	1
14	ASIST.MEDICAL PL	0	Asistent medical generalist	PL	1
15	INFIRMIERA G	5	Personal auxiliar	G	1
16	INFIRMIERA G	5	Personal auxiliar	G	1
17	INFIRMIERA G	5	Personal auxiliar	G	1
18	INFIRMIERA G	3	Personal auxiliar	G	1
19	INFIRMIERA G	5	Personal auxiliar	G	1
20	INFIRMIERA G	5	Personal auxiliar	G	1
21	INFIRMIERA G	3	Personal auxiliar	G	1
22	INFIRMIERA G	5	Personal auxiliar	G	1
23	INFIRMIERA G	5	Personal auxiliar	G	1
24	INFIRMIERA G	5	Personal auxiliar	G	1
25	INFIRMIERA G	5	Personal auxiliar	G	1
26	INFIRMIERA G	5	Personal auxiliar	G	1
27	INFIRMIERA G	5	Personal auxiliar	G	1
28	INFIRMIERA G	5	Personal auxiliar	G	1
29	INFIRMIERA G	5	Personal auxiliar	G	1
30	BRANCARDIER G	5	Personal auxiliar	G	1
31	BRANCARDIER G	5	Personal auxiliar	G	1
32	INGRIJITOARE G	0	Personal auxiliar	G	1
33	INGRIJITOARE G	5	Personal auxiliar	G	1
34	INGRIJITOARE G	5	Personal auxiliar	G	1
35	INGRIJITOARE G	5	Personal auxiliar	G	1
36	INGRIJITOARE G	5	Personal auxiliar	G	1
			(25501) SPITALIZARE DE ZI ADULTI SI COPII	NR POSTURI	24
1	ASIST.MEDICAL PRINC. PL(COORDONATOR)	5	Asistent medical generalist	PL	1
2	ASIST.MEDICAL PL	0	Asistent medical generalist	PL	1
3	ASIST.MEDICAL PL	3	Asistent medical generalist	PL	1
4	ASIST.MEDICAL PL	2	Asistent medical generalist	PL	1
5	ASIST.MEDICAL PRINC. PL	2	Asistent medical generalist	PL	1
6	ASIST.MEDICAL PL	0	Asistent medical generalist	PL	1
7	ASIST.MEDICAL DEB. PL	0	Asistent medical generalist	PL	1
8	ASIST.MEDICAL PL	3	Asistent medical generalist	PL	1
9	ASIST.MEDICAL PL	1	Asistent medical generalist	PL	1
10	ASIST.MEDICAL PL	5	Asistent medical generalist	PL	1
11	ASIST.MEDICAL PL	5	Asistent medical generalist	PL	1
12	ASIST.MEDICAL PL	5	Asistent medical generalist	PL	1
13	REGISTRATOR MED. M	2	Registrator medical	M	1
14	REGISTRATOR MED. M	1	Registrator medical	M	1
15	INFIRMIERA G	5	Personal auxiliar	G	1
16	INFIRMIERA G	5	Personal auxiliar	G	1
17	INFIRMIERA G	5	Personal auxiliar	G	1
18	INFIRMIERA G	5	Personal auxiliar	G	1
19	BRANCARDIER G	5	Personal auxiliar	G	1
20	BRANCARDIER G	5	Personal auxiliar	G	1
21	BRANCARDIER G	5	Personal auxiliar	G	1
22	BRANCARDIER G	5	Personal auxiliar	G	1
23	BRANCARDIER G	5	Personal auxiliar	G	1
24	BRANCARDIER G	5	Personal auxiliar	G	1
			(25502) SPITALIZARE DE ZI ONCOLOGIE	NR POSTURI	5
1	ASIST.MEDICAL S	0	Asistent medical generalist	S	1
2	ASIST.MEDICAL PL	2	Asistent medical generalist	PL	1
3	REGISTRATOR MED. DEB M	0	Registrator medical	M	1

4	BRANCARDIER G	2	Personal auxiliar	G	1
5	BRANCARDIER G	5	Personal auxiliar	G	1
			(25503) SPITALIZARE DE ZI ONCOPEDIATRIE	NR POSTURI	5
1	ASIST.MEDICAL PRINC. PL	5	Asistent medical generalist	PL	1
2	ASIST.MEDICAL PRINC. PL	5	Asistent medical de pediatrie	PL	1
3	REGISTRATOR MED. M	3	Registrator medical	M	1
4	PSIHOLOG PRINC. S	3	Psihologie	S	1
5	INFIRMIERA G	5	Personal auxiliar	G	1
			(26001) LAB. CLINIC RAD.IMAG.MED.	NR POSTURI	21.5
1	MEDIC SEF(MEDIC PRIMAR S)	5	Radiologie - imagistica medicala	S	1
2	ASISTENT SEF (ASIST.MEDICAL PRINC. S)	5	Asistent medical de radiologie	S	1
3	MEDIC PRIMAR S	5	Radiologie - imagistica medicala	S	0.5
4	MEDIC SPECIALIST S	2	Radiologie - imagistica medicala	S	1
5	MEDIC SPECIALIST S	2	Radiologie - imagistica medicala	S	1
6	MEDIC SPECIALIST S	2	Radiologie - imagistica medicala	S	0.5
7	MEDIC SPECIALIST S	2	Radiologie - imagistica medicala	S	0.5
8	MEDIC SPECIALIST S	2	Radiologie - imagistica medicala	S	1
9	MEDIC SPECIALIST S	2	Radiologie - imagistica medicala	S	1
10	MEDIC SPECIALIST S	2	Radiologie - imagistica medicala	S	1
11	MEDIC SPECIALIST S	2	Radiologie - imagistica medicala	S	1
12	MEDIC SPECIALIST S	2	Radiologie - imagistica medicala	S	1
13	ASIST.MEDICAL PRINC. S	5	Asistent medical de radiologie	S	1
14	ASIST.MEDICAL PRINC. PL	4	Asistent medical de radiologie	PL	1
15	ASIST.MEDICAL PRINC. PL	4	Asistent medical de radiologie	PL	0.5
16	ASIST.MEDICAL PRINC. PL	3	Asistent medical de radiologie	PL	1
17	ASIST.MEDICAL PL	5	Asistent medical de radiologie	PL	1
18	ASIST.MEDICAL PL	4	Asistent medical de radiologie	PL	1
19	ASIST.MEDICAL PL	0	Asistent medical generalist	PL	1
20	ASIST.MEDICAL PL	5	Asistent medical de radiologie	PL	0.5
21	ASIST.MEDICAL PL	5	Asistent medical generalist	PL	1
22	ASIST.MEDICAL DEB. PL	5	Asistent medical de radiologie	PL	1
23	FIZICIAN MEDICAL DEB S	0	Fizician	S	1
24	REGISTRATOR MED. M	0	Registrator medical	M	1
			(26003) LAB.RAD.IMAG.MED.-AGIGEA	NR POSTURI	2
	ASIST.MEDICAL PRINC. PL	5	Asistent medical de radiologie	PL	1
	ASIST.MEDICAL PRINC. PL	5	Asistent medical de radiologie	PL	1
			(26401) SERV.CL.ANAT.PAT.	NR POSTURI	30.5
1	MEDIC SEF (MEDIC PRIMAR)	5	Anatomie patologica	S	1
2	ASISTENT SEF (ASIST.MEDICAL PRINC. S)	5	Asistent medical de laborator	S	1
3	MEDIC PRIMAR S	5	Anatomie patologica	S	1
4	MEDIC PRIMAR S	5	Anatomie patologica	S	0.5
5	MEDIC PRIMAR S	5	Anatomie patologica	S	1
6	MEDIC PRIMAR S	5	Anatomie patologica	S	1
7	MEDIC PRIMAR S	5	Anatomie patologica	S	1
8	ASIST.MEDICAL PRINC. S	2	Asistent medical de laborator	S	1
9	ASIST.MEDICAL PRINC. S	5	Asistent medical de laborator	S	1
10	ASIST.MEDICAL PRINC. S	5	Asistent medical de laborator	S	1
11	ASIST.MEDICAL PRINC. S	4	Asistent medical de laborator	S	1
12	ASIST.MEDICAL PRINC. S	5	Asistent medical de laborator	S	1
13	ASIST.MEDICAL PRINC. S	1	Asistent medical de laborator	S	1
14	ASIST.MEDICAL PRINC. PL	5	Asistent medical generalist	PL	1
15	ASIST.MEDICAL PRINC. PL	5	Asistent medical de laborator	PL	1
16	ASIST.MEDICAL PRINC. PL	5	Asistent medical de laborator	PL	1
17	ASIST.MEDICAL PRINC. PL	5	Asistent medical de laborator	PL	1

18	ASIST.MEDICAL PRINC. PL	4	Asistent medical laborator	PL	1
19	ASIST.MEDICAL PRINC. PL	5	Asistent medical de laborator	PL	1
20	AUTOPSIER M	5	Autopsier	S	1
21	REGISTRATOR MED.PRINC. M	2	Registrator medical	M	1
22	REGISTRATOR MED. M	3	Registrator medical	M	1
23	BIOLOG PRINC. S	4	Biolog	S	1
24	BIOLOG PRINC. S	4	Biolog	S	1
25	CHIMIST PRINCIPAL S	4	Chimist	S	1
26	INGRIJITOARE G	5	Personal auxiliar	G	1
27	INGRIJITOARE G	5	Personal auxiliar	G	1
28	INGRIJITOARE G	5	Personal auxiliar	G	1
29	INGRIJITOARE G	5	Personal auxiliar	G	1
30	INGRIJITOARE G	3	Personal auxiliar	G	1
31	INGRIJITOARE G	4	Personal auxiliar	G	1
			(26601) LAB.EXPLORARI FUNCTIONALE	NR POSTURI	15.5
1	MEDIC SEF (MEDIC PRIMAR)	5	Medicina interna	S	1
2	ASISTENT SEF (ASIST.MEDICAL PRINC. PL)	5	Asistent medical generalist	S	1
3	MEDIC PRIMAR S	5	Cardiologie	S	1
4	MEDIC PRIMAR S	4	Neurologie	S	1
5	MEDIC PRIMAR S	3	Neurologie	S	1
6	MEDIC PRIMAR S	5	Medicina interna	S	0.5
7	MEDIC PRIMAR S	5	Chirurgie vasculara	S	1
8	MEDIC SPECIALIST S	2	Reumatologie	S	1
9	ASIST.MEDICAL PRINC. S	5	Asistent medical generalist	S	1
10	ASIST.MEDICAL PRINC. S	5	Asistent medical de pediatrie	S	1
11	ASIST.MEDICAL PRINC. PL	5	Asistent medical de pediatrie	PL	1
12	ASIST.MEDICAL PRINC. PL	5	Asistent medical generalist	PL	1
13	ASIST.MEDICAL PRINC. PL	5	Asistent medical generalist	PL	1
14	ASIST.MEDICAL PRINC. PL	5	Asistent medical generalist	PL	1
15	ASIST.MEDICAL PRINC. PL	5	Asistent medical generalist	PL	1
16	ASIST.MEDICAL PL	0	Asistent medical generalist	PL	1
			(26801) LAB.REC.MED.FIZ.BALNEO.1	NR POSTURI	25
1	MEDIC SEF (MEDIC PRIMAR)	5	Recuperare, medicina fizica si balneologie	S	1
2	ASISTENT SEF (ASIST.MEDICAL PRINC. S)	5	Asistent medical de balneofizioterapie	S	1
3	MEDIC PRIMAR S		Recuperare, medicina fizica si balneologie	S	0.5
4	MEDIC PRIMAR S	3	Recuperare, medicina fizica si balneologie	PL	0.5
5	KINETOTERAPEUT PRINC. S	5	Kinetoterapie si motricitate speciala	S	1
6	FIZIOKINETOTERAPEUT MED. S	2	Fiziokinetoterapie	S	1
7	FIZIOKINETOTERAPEUT MED.SPECI	5	Fiziokinetoterapie	S	1
8	FIZIOKINETOTERAPEUT MED. S	0	Fiziokinetoterapie	S	1
9	ASIST.MEDICAL S	2	Asistent medical de balneofizioterapie	PL	1
10	ASIST.MEDICAL PRINC. SSD	5	Asistent medical de balneofizioterapie	SSD	1
11	ASIST.MEDICAL PRINC. SSD	5	Asistent medical de balneofizioterapie	SSD	1
12	ASIST.MEDICAL PRINC. SSD	3	Asistent medical de balneofizioterapie	SSD	1
13	ASIST.MEDICAL PRINC. PL	4	Asistent medical de balneofizioterapie	PL	1
14	ASIST.MEDICAL PRINC. PL	3	Asistent medical de balneofizioterapie	PL	1
15	ASIST.MEDICAL PRINC. PL	4	Asistent medical de balneofizioterapie	PL	1
16	ASIST.MEDICAL PRINC. PL	5	Asistent medical de balneofizioterapie	PL	1
17	ASIST.MEDICAL PRINC. PL	5	Asistent medical de balneofizioterapie	PL	1
18	ASIST.MEDICAL PRINC. PL	4	Asistent medical de balneofizioterapie	PL	1
19	ASIST.MEDICAL PRINC. PL	5	Asistent medical de balneofizioterapie	PL	1
20	ASIST.MEDICAL PRINC. PL	5	Asistent medical de balneofizioterapie	PL	1
21	ASIST.MEDICAL PRINC. PL	5	Asistent medical de balneofizioterapie	PL	1
22	ASIST.MEDICAL PRINC. PL	4	Asistent medical de balneofizioterapie	PL	1
23	ASIST.MEDICAL PL	2	Asistent medical de balneofizioterapie	PL	1
24	ASIST.MEDICAL PL	1	Asistent medical de balneofizioterapie	PL	1

25	BAIES G	2	Personal auxiliar	G	1
26	BAIES G	5	Personal auxiliar	G	1
			(26901) STATIE CENTRALA STERILIZARE	NR POSTURI	17
1	ASISTENT SEF (ASIST.MEDICAL PRINC. PL)	5	Asistent medical generalist	PL	1
2	ASIST.MEDICAL PRINC. SSD	5	Asistent medical generalist	SSD	1
3	ASIST.MEDICAL PRINC. PL	5	Asistent medical generalist	PL	1
4	ASIST.MEDICAL PRINC. PL	5	Asistent medical generalist	PL	1
5	ASIST.MEDICAL PRINC. PL	5	Asistent medical generalist	PL	1
6	ASIST.MEDICAL PRINC. PL	5	Asistent medical generalist	PL	1
7	ASIST.MEDICAL PRINC. PL	5	Asistent medical generalist	PL	1
8	ASIST.MEDICAL PRINC. PL	5	Asistent medical de pediatrie	PL	1
9	ASIST.MEDICAL PRINC. PL	3	Asistent medical generalist	PL	1
10	ASIST.MEDICAL PRINC. PL	5	Asistent medical generalist	PL	1
11	ASIST.MEDICAL PL	5	Asistent medical generalist	PL	1
12	ASIST.MEDICAL PL	5	Asistent medical generalist	PL	1
13	ASIST.MEDICAL PL	3	Asistent medical generalist	PL	1
14	ASIST.MEDICAL PL	2	Asistent medical generalist	PL	1
15	ASIST.MEDICAL PL	4	Asistent medical generalist	PL	1
	INGRIJITOARE G	3	Personal auxiliar	G	1
17	INGRIJITOARE G	2	Personal auxiliar	G	1
			(26902) STATIE CENTRALA STERILIZARE - Agiea	NR POSTURI	1
1	TEHNICIAN AP.MED.PRINC. PL	5	Asistent medical generalist	PL	1
			(27002) LAB.RADIOTERAPIE	NR POSTURI	16
1	MEDIC SEF(MEDIC PRIMAR S)	5	Radioterapie	S	1
2	ASISTENT SEF (ASIST.MEDICAL PRINC. PL)	5	Asistent medical de radiologie	PL	1
3	MEDIC PRIMAR S	5	Radioterapie	S	1
4	MEDIC SPECIALIST S	2	Radioterapie	S	1
5	ASIST.MEDICAL PRINC. S	5	Asistent medical de radiologie	S	1
6	ASIST.MEDICAL PRINC. PL	5	Asistent medical de radiologie	PL	1
7	ASIST.MEDICAL PRINC. PL	5	Asistent medical de radiologie	PL	1
8	ASIST.MEDICAL PRINC. PL	5	Asistent medical de radiologie	PL	1
9	ASIST.MEDICAL PL	5	Asistent medical de radiologie	PL	1
10	FIZICIAN S	5	Fizician	PL	1
	ASIST.MEDICAL PL	5	Asistent medical de radiologie	PL	1
	ASIST.MEDICAL PL	5	Asistent medical de radiologie	PL	1
13	ASIST.MEDICAL PL	5	Asistent medical de radiologie	PL	1
14	FIZICIAN MEDICAL S	4	Fizician medical	S	1
15	FIZICIAN MEDICAL DEB.S	4	Fizician medical	S	1
16	REGISTRATOR MED. M	4	Registrator medical	M	1
			(27201) COMP.ENDOSCOPIE	NR POSTURI	11
1	MEDIC PRIMAR S	3	Gastroenterologie	S	1
2	MEDIC SPECIALIST S	3	Gastroenterologie	S	1
3	ASIST.MEDICAL PRINC. S	5	Asistent medical generalist	S	1
4	ASIST.MEDICAL S	1	Asistent medical generalist	S	1
5	ASIST.MEDICAL PRINC. PL	5	Asistent medical generalist	PL	1
6	ASIST.MEDICAL PRINC. PL	4	Asistent medical generalist	PL	1
7	ASIST.MEDICAL PRINC. PL	5	Asistent medical generalist	PL	1
8	ASIST.MEDICAL PRINC. PL	3	Asistent medical generalist	PL	1
9	ASIST.MEDICAL PRINC. PL	4	Asistent medical generalist	PL	1
10	ASIST.MEDICAL PRINC. PL	3	Asistent medical generalist	PL	1
11	ASIST.MEDICAL PRINC. PL	5	Asistent medical generalist	PL	1
			(27401) FARMACIA	NR POSTURI	34

1	FARMACIST SEF (FARM.PRIMAR)	5	Farmacie	PL	1
2	ASIST.FARMACIE PL (coordonator)	5	Asistent medical de farmacie	PL	1
3	FARMACIST PRIMAR S	5	Farmacie	PL	1
4	FARMACIST PRIMAR S	5	Farmacie	S	1
5	FARMACIST SPECIALIST S	5	Farmacie	S	1
6	FARMACIST S	4	Farmacie	PL	1
7	FARMACIST S	5	Farmacie	PL	1
8	FARMACIST S	5	Farmacie	PL	1
9	FARMACIST S	3	Farmacie	PL	1
10	FARMACIST S	5	Farmacie clinica	PL	1
11	ASIST.FARMACIE PRINC. S	4	Asistent medical de farmacie	PL	1
12	ASIST.FARMACIE S	2	Asistent medical de farmacie	S	1
13	ASIST.FARMACIE PRINC. S	5	Asistent medical de farmacie	PL	1
14	ASIST.FARMACIE PRINC. S	5	Asistent medical de farmacie	PL	1
15	ASIST.FARMACIE PRINC. S	5	Asistent medical de farmacie	PL	1
16	ASIST.FARMACIE PRINC. S	5	Asistent medical de farmacie	PL	1
17	ASIST.FARMACIE PRINC. PL	5	Asistent medical de farmacie	PL	1
18	ASIST.FARMACIE PRINC. PL	5	Asistent medical de farmacie	PL	1
19	ASIST.FARMACIE PRINC. PL	5	Asistent medical de farmacie	PL	1
20	ASIST.FARMACIE PRINC. PL	5	Asistent medical de farmacie	PL	1
21	ASIST.FARMACIE PRINC. PL	3	Asistent medical de farmacie	PL	1
22	ASIST.FARMACIE PRINC. S	5	Asistent medical de farmacie	PL	1
23	ASIST.FARMACIE PRINC. PL	5	Asistent medical de farmacie	PL	1
24	ASIST.FARMACIE PRINC. PL	4	Asistent medical de farmacie	PL	1
25	ASIST.FARMACIE PRINC. PL	5	Asistent medical de farmacie	PL	1
26	ASIST.FARMACIE PRINC. PL	5	Asistent medical de farmacie	PL	1
27	ASIST.FARMACIE PRINC. PL	5	Asistent medical de farmacie	PL	1
28	ASIST.FARMACIE PRINC. PL	5	Asistent medical de farmacie	PL	1
29	ASIST.FARMACIE PRINC. PL	5	Asistent medical de farmacie	PL	1
30	ASIST.FARMACIE PRINC.M	4	Asistent medical de farmacie	PL	1
31	ASIST.FARMACIE PRINC.M	5	Asistent medical de farmacie	M	1
32	INGRIJITOARE G	5	Personal auxiliar	G	1
33	INGRIJITOARE G	5	Personal auxiliar	G	1
34	INGRIJITOARE G	4	Personal auxiliar	G	1
35	OPERATOR II M	2	Operator calculator	M	1
			(27501) SERV.DE PREVENIRE A INFECTIILOR ASOCIATE ASISTENTEI MEDICALE	NR POSTURI	12
1	MEDIC SEF (MEDIC PRIMAR)	5	Epidemiologie	S	1
2	MEDIC PRIMAR S	5	Epidemiologie	S	1
3	MEDIC PRIMAR S	4	Epidemiologie	S	1
4	MEDIC SPECIALIST S	2	Boli infectioase	S	1
5	ASIST.MEDICAL PRINC. PL	5	Asistent medica de igiena	PL	1
6	ASIST.MEDICAL PRINC. PL	5	Asistent medica de igiena	PL	1
7	ASIST.MEDICAL PRINC. PL	5	Asistent medica de igiena	PL	1
8	ASIST.MEDICAL PRINC. PL	5	Asistent medica de igiena	PL	1
9	ASIST.MEDICAL PRINC. PL	5	Asistent medica de igiena	PL	1
10	AGENT D.D.D. G	5	Personal auxiliar	G	1
11	AGENT D.D.D. G	5	Personal auxiliar	G	1
12	AGENT D.D.D. G	5	Personal auxiliar	G	1
			(27601) COMP.SOCIAL	NR POSTURI	4
1	ASIST. SOCIAL S	3	Asistent social	S	1
2	ASIST. SOCIAL S	1	Asistent social	S	1
3	ASIST. SOCIAL S	3	Asistent social	S	1
4	ASIST. SOCIAL S	2	Asistent social	S	1
			(27602) COMP.DIETETICA	NR POSTURI	5
1	ASIST.MEDICAL PRINC. PL	4	Asistent medical de dietetica	PL	1

2	ASIST.MEDICAL PRINC. PL	4	Asistent medical de dietetica	PL	1
3	ASIST.MEDICAL PRINC. PL	5	Asistent medical de dietetica	PL	1
4	ASIST.MEDICAL PL	3	Asistent medical de dietetica	PL	1
5	ASIST.MEDICAL PL	4	Asistent medical de dietetica	PL	1
			(27604) COMP.INTERNARI	NR POSTURI	3
1	REGISTRATOR MED.PRINC. M	5	Registrator medical	M	1
2	REGISTRATOR MED.PRINC. M	5	Registrator medical	M	1
3	REGISTRATOR MED. M	1	Registrator medical	M	1
			(27605) COMP.DECLARARI-NN	NR POSTURI	2
1	REGISTRATOR MED.PRINC. M	5	Registrator medical	M	1
2	REGISTRATOR MED.PRINC. M	5	Registrator medical	M	1
			(27606) POSTURI COMUNE	NR POSTURI	4
1	BRANCARDIER G	4	Personal auxiliar	G	0.5
2	BRANCARDIER G	4	Personal auxiliar	G	0.5
3	BRANCARDIER G	5	Personal auxiliar	G	1
1	INGRIJITOARE G	5	Personal auxiliar	G	1
	INGRIJITOARE G	5	Personal auxiliar	G	1
			(361) CSM Navodari	NR POSTURI	35
1	MEDIC SEF (MEDIC PRIMAR)	3	Medicina interna	S	1
2	MEDIC SPECIALIST S	3	Medicina interna	S	1
3	MEDIC SPECIALIST S	3	Cardiologie	S	1
4	MEDIC SPECIALIST S	3	Neurologie	S	1
5	MEDIC SPECIALIST S	3	Dermatovenerologie	S	1
6	MEDIC SPECIALIST S	3	Chirurgie generala	S	1
7	MEDIC SPECIALIST S	3	Chirurgie generala	S	1
8	MEDIC SPECIALIST S	3	O.R.L.	S	1
9	MEDIC SPECIALIST S	3	Pediatrie	S	1
10	MEDIC SPECIALIST S	3	Pediatrie	S	1
11	MEDIC SPECIALIST S	1	Medicina de laborator	S	1
12	MEDIC SPECIALIST S	3	Medicina de laborator	S	1
13	ASISTENT MEDICAL PL	2	asistent medical generalist	PL	1
14	ASISTENT MEDICAL PL	4	asistent medical generalist	PL	1
15	ASISTENT MEDICAL PL	1	asistent medical generalist	PL	1
	ASISTENT MEDICAL PL	5	asistent medical generalist	PL	1
	ASISTENT MEDICAL PL	2	asistent medical generalist	S	1
18	ASISTENT MEDICAL PL	5	asistent medical generalist	PL	1
19	ASISTENT MEDICAL PL	5	asistent medical generalist	PL	1
20	ASISTENT MEDICAL PL	5	asistent medical generalist	PL	1
21	ASISTENT MEDICAL PL	5	asistent medical generalist	PL	1
22	ASISTENT MEDICAL PL	5	asistent medical generalist	PL	1
23	ASISTENT MEDICAL PL	5	asistent medical generalist	PL	1
24	ASISTENT MEDICAL PL	5	asistent medical generalist	PL	1
25	ASISTENT MEDICAL PL	5	asistent medical generalist	PL	1
26	ASISTENT MEDICAL PL	5	asistent medical generalist	PL	1
27	ASISTENT MEDICAL PL	5	asistent medical generalist	PL	1
28	ASISTENT MEDICAL PL	5	asistent medical generalist	PL	1
29	ASISTENT MEDICAL PL	5	asistent medical generalist	PL	1
30	ASISTENT MEDICAL PL	5	asistent medical generalist	PL	1
31	ASISTENT MEDICAL deb. PL	2	asistent medical generalist	PL	1
32	Registrator medical	5	Registrator medical	M	1
33	Registrator medical	2	Registrator medical	M	1
34	BIOLOG SPECIALIST S	4	Chimist	S	1
35	CHIMIST S	1	Chimist	S	1

			(35001) CABINET DIABET B.NUTRITIE	NR POSTURI	10
1	MEDIC PRIMAR S	4	Diabet zaharat, nutritie si boli metabolice	S	1
2	MEDIC PRIMAR S	5	Diabet zaharat, nutritie si boli metabolice	S	1
3	MEDIC PRIMAR S	3	Diabet zaharat, nutritie si boli metabolice	S	1
4	MEDIC SPECIALIST S	3	Diabet zaharat, nutritie si boli metabolice	S	1
5	ASIST.MEDICAL PRINC. PL	5	Asistent medical generalist	PL	1
6	ASIST.MEDICAL PRINC. PL	4	Asistent medical generalist	PL	1
7	ASIST.MEDICAL PRINC. PL	5	Asistent medical generalist	PL	1
8	ASIST.MEDICAL PRINC. PL	5	Asistent medical generalist	PL	1
9	ASIST.MEDICAL PRINC. PL	5	Asistent medical generalist	PL	1
10	REGISTRATOR MED.PRINC. M	5	Registrator medical	M	1
			(36001) B.O.- SECT.CL.CH.GENERALA	NR POSTURI	39
1	ASISTENT SEF (ASIST.MEDICAL PRINC. S)	5	Asistent medical generalist	PL	1
2	ASIST.MEDICAL PRINC. S	5	Asistent medical generalist	S	1
3	ASIST.MEDICAL PRINC. S	5	Asistent medical generalist	S	1
4	ASIST.MEDICAL PRINC. S	5	Asistent medical generalist	S	1
5	ASIST.MEDICAL PRINC. S	4	Asistent medical generalist	S	1
6	ASIST.MEDICAL PRINC. S	5	Asistent medical generalist	S	1
7	ASIST.MEDICAL PRINC. S	5	Asistent medical generalist	S	1
8	ASIST.MEDICAL PRINC. PL	5	Asistent medical generalist	PL	1
9	ASIST.MEDICAL PRINC. PL	5	Asistent medical generalist	PL	1
10	ASIST.MEDICAL PRINC. PL	5	Asistent medical generalist	PL	1
11	ASIST.MEDICAL PRINC. PL	5	Asistent medical generalist	PL	1
12	ASIST.MEDICAL PRINC. PL	5	Asistent medical de pediatrie	PL	1
13	ASIST.MEDICAL PRINC. PL	5	Asistent medical generalist	PL	1
14	ASIST.MEDICAL PRINC. PL	5	Asistent medical generalist	PL	1
15	ASIST.MEDICAL PRINC. PL	5	Asistent medical generalist	PL	1
16	ASIST.MEDICAL PRINC. PL	5	Asistent medical generalist	PL	1
17	ASIST.MEDICAL PRINC. PL	5	Asistent medical generalist	PL	1
18	ASIST.MEDICAL PRINC. PL	5	Asistent medical generalist	PL	1
19	ASIST.MEDICAL PL	5	Asistent medical generalist	PL	1
20	ASIST.MEDICAL PL	4	Asistent medical generalist	PL	1
21	ASIST.MEDICAL PL	2	Asistent medical generalist	PL	1
22	INFIRMIERA G	2	Personal auxiliar	G	1
23	INFIRMIERA G	5	Personal auxiliar	G	1
24	INFIRMIERA G	5	Personal auxiliar	G	1
25	INFIRMIERA G	5	Personal auxiliar	G	1
26	INFIRMIERA G	2	Personal auxiliar	G	1
27	INFIRMIERA G	3	Personal auxiliar	G	1
28	INFIRMIERA G	4	Personal auxiliar	G	1
29	INFIRMIERA G	5	Personal auxiliar	G	1
30	INFIRMIERA G	4	Personal auxiliar	G	1
31	INFIRMIERA G	5	Personal auxiliar	G	1
32	INFIRMIERA G	4	Personal auxiliar	G	1
33	INFIRMIERA G	5	Personal auxiliar	G	1
34	INFIRMIERA G	5	Personal auxiliar	G	1
35	BRANCARDIER G	5	Personal auxiliar	G	1
36	BRANCARDIER G	5	Personal auxiliar	G	1
37	INGRIJITOARE G	3	Personal auxiliar	G	1
38	INGRIJITOARE G	2	Personal auxiliar	G	1
39	INGRIJITOARE G	5	Personal auxiliar	G	1
			(36002) B.O.- SECT.CL.CH.-ORTOP.PED.	NR POSTURI	15
1	ASISTENT SEF (ASIST.MEDICAL PRINC. PL)	5	Asistent medical de obstetrica - ginecologie	PL	1
2	ASIST.MEDICAL PRINC. S	5	Asistent medical generalist	S	1
3	ASIST.MEDICAL PRINC. PL	4	Asistent medical generalist	PL	1

4	ASIST.MEDICAL PRINC. PL	5	Asistent medical generalist	PL	1
5	ASIST.MEDICAL PRINC. PL	5	Asistent medical generalist	PL	1
6	ASIST.MEDICAL PRINC. PL	5	Asistent medical generalist	PL	1
7	ASIST.MEDICAL PRINC. PL	5	Asistent medical generalist	PL	1
8	ASIST.MEDICAL PRINC. PL	4	Asistent medical generalist	PL	1
9	ASIST.MEDICAL PRINC. PL	5	Asistent medical generalist	PL	1
10	INFIRMIERA G	5	Personal auxiliar	G	1
11	INFIRMIERA G	3	Personal auxiliar	G	1
12	INFIRMIERA G	5	Personal auxiliar	G	1
13	INFIRMIERA G	5	Personal auxiliar	G	1
14	INFIRMIERA G	5	Personal auxiliar	G	1
15	INGRIJITOARE G	2	Personal auxiliar	G	1
			(36003) B.O.- SECT.CL.CH.PLASTICA	NR POSTURI	4
1	ASIST.MEDICAL PRINC. PL	5	Asistent medical generalist	PL	1
2	ASIST.MEDICAL PRINC. PL	5	Asistent medical generalist	PL	1
3	INFIRMIERA G	3	Personal auxiliar	G	1
4	INFIRMIERA G	5	Personal auxiliar	G	1
			(36004) B.O.- SECT.CL.NEUROCHIRURGIE	NR POSTURI	17
1	ASISTENT SEF (ASIST.MEDICAL PRINC. S)	5	Asistent medical generalist	S	1
2	ASIST.MEDICAL PRINC. S	3	Asistent medical generalist	S	1
3	ASIST.MEDICAL PRINC. PL	5	Asistent medical generalist	PL	1
4	ASIST.MEDICAL PRINC. PL	5	Asistent medical generalist	PL	1
5	ASIST.MEDICAL PRINC. PL	5	Asistent medical generalist	PL	1
6	ASIST.MEDICAL PRINC. PL	5	Asistent medical generalist	PL	1
7	ASIST.MEDICAL PRINC. PL	5	Asistent medical generalist	PL	1
8	ASIST.MEDICAL PRINC. PL	2	Asistent medical generalist	PL	1
9	ASIST.MEDICAL PRINC. PL	5	Asistent medical generalist	PL	1
10	ASIST.MEDICAL PRINC. PL	5	Asistent medical generalist	PL	1
11	INFIRMIERA G	5	Personal auxiliar	G	1
12	INFIRMIERA G	5	Personal auxiliar	G	1
13	INFIRMIERA G	4	Personal auxiliar	G	1
14	INFIRMIERA G	5	Personal auxiliar	G	1
15	INFIRMIERA G	3	Personal auxiliar	G	1
16	INFIRMIERA G	3	Personal auxiliar	G	1
17	INGRIJITOARE G	2	Personal auxiliar	G	1
			(36005) B.O.- SECT.CL.OBST-GINEC	NR POSTURI	24
1	ASISTENT SEF(MOASA PR.S)	5	Moasa	S	1
2	MOASA PRINC. S	5	Moasa	S	1
3	MOASA PRINC. S	5	Moasa	S	1
4	MOASA DEB. S	5	Moasa	S	1
5	ASIST.MEDICAL PRINC. PL	3	Asistent medical generalist	PL	1
6	ASIST.MEDICAL PRINC. PL	4	Asistent medical generalist	PL	1
7	ASIST.MEDICAL PRINC. PL	5	Asistent medical generalist	PL	1
8	ASIST.MEDICAL PRINC. PL	5	Asistent medical de obstetrica - ginecologie	PL	1
9	ASIST.MEDICAL PRINC. PL	4	Asistent medical generalist	PL	1
10	ASIST.MEDICAL PL	5	Asistent medical de obstetrica - ginecologie	PL	1
11	ASIST.MEDICAL PL	1	Asistent medical generalist	PL	1
12	ASIST.MEDICAL PL	3	Asistent medical generalist	PL	1
13	ASIST.MEDICAL PL	3	Asistent medical generalist	PL	1
14	INFIRMIERA G	5	Personal auxiliar	G	1
15	INFIRMIERA G	5	Personal auxiliar	G	1
16	INFIRMIERA G	5	Personal auxiliar	G	1
17	INFIRMIERA G	4	Personal auxiliar	G	1
18	INFIRMIERA G	3	Personal auxiliar	G	1
19	INFIRMIERA G	3	Personal auxiliar	G	1

20	INFIRMIERA G	5	Personal auxiliar	G	1
21	INFIRMIERA G	5	Personal auxiliar	G	1
22	BRANCARDIER G	4	Personal auxiliar	G	1
23	INGRIJITOARE G	5	Personal auxiliar	G	1
24	INGRIJITOARE G	4	Personal auxiliar	G	1
			(36006) B.O.- SECT.CL.OFTALMOLOGIE	NR POSTURI	4
1	ASIST.MEDICAL PRINC. S	5	Asistent medical generalist	S	1
2	ASIST.MEDICAL PRINC. PL	4	Asistent medical generalist	PL	1
3	INFIRMIERA G	5	Personal auxiliar	G	1
4	INGRIJITOARE G	3	Personal auxiliar	G	1
			(36007) B.O.- SECT.CL.ORTOPEDIE-TRAUM	NR POSTURI	31
1	ASIST.MEDICAL PRINC. PL SEF	5	Asistent medical generalist	PL	1
2	ASIST.MEDICAL PRINC. S	5	Asistent medical generalist	S	1
3	ASIST.MEDICAL PRINC. S	5	Asistent medical generalist	S	1
4	ASIST.MEDICAL PRINC. S	5	Asistent medical generalist	S	1
5	ASIST.MEDICAL PRINC. PL	3	Asistent medical generalist	PL	1
	ASIST.MEDICAL PRINC. PL	5	Asistent medical generalist	PL	1
	ASIST.MEDICAL PRINC. PL	4	Asistent medical generalist	PL	1
8	ASIST.MEDICAL PRINC. PL	5	Asistent medical generalist	PL	1
9	ASIST.MEDICAL PRINC. PL	5	Asistent medical generalist	PL	1
10	ASIST.MEDICAL PRINC. PL	4	Asistent medical generalist	PL	1
11	ASIST.MEDICAL PRINC. PL	5	Asistent medical generalist	PL	1
12	ASIST.MEDICAL PL	5	Asistent medical generalist	PL	1
13	ASIST.MEDICAL PL	0	Asistent medical generalist	PL	1
14	ASIST.MEDICAL PL	3	Asistent medical generalist	PL	1
15	ASIST.MEDICAL PL	5	Asistent medical generalist	PL	1
16	ASIST.MEDICAL PL	2	Asistent medical generalist	PL	1
17	GIP SAR M	4	Sora medicala	M	1
18	INFIRMIERA G	5	Personal auxiliar	G	1
19	INFIRMIERA G	4	Personal auxiliar	G	1
20	INFIRMIERA G	3	Personal auxiliar	G	1
21	INFIRMIERA G	4	Personal auxiliar	G	1
22	INFIRMIERA G	5	Personal auxiliar	G	1
23	INFIRMIERA G	3	Personal auxiliar	G	1
24	INFIRMIERA G	5	Personal auxiliar	G	1
	INFIRMIERA G	5	Personal auxiliar	G	1
26	INFIRMIERA G	2	Personal auxiliar	G	1
27	INFIRMIERA G	5	Personal auxiliar	G	1
28	BRANCARDIER G	2	Personal auxiliar	G	1
29	INGRIJITOARE G	2	Personal auxiliar	G	1
30	INGRIJITOARE G	4	Personal auxiliar	G	1
31	INGRIJITOARE G	4	Personal auxiliar	G	1
			(36008) B.O.- SECT.CL.O.R.L.	NR POSTURI	13
1	ASISTENT SEF(ASIST.MEDICAL PRINC. S)	5	Asistent medical generalist	S	1
2	ASIST.MEDICAL PRINC. S	5	Asistent medical generalist	S	1
3	ASIST.MEDICAL PRINC. S	5	Asistent medical generalist	S	1
4	ASIST.MEDICAL PRINC. PL	5	Asistent medical de pediatrie	PL	1
5	ASIST.MEDICAL PRINC. PL	5	Asistent medical generalist	PL	1
6	ASIST. MEDICAL PL	5	Asistent medical generalist	PL	1
7	ASIST. MEDICAL PL	5	Asistent medical generalist	PL	1
8	INFIRMIERA G	3	Personal auxiliar	G	1
9	INFIRMIERA G	4	Personal auxiliar	G	1
10	INFIRMIERA G	5	Personal auxiliar	G	1
11	INFIRMIERA G	5	Personal auxiliar	G	1

12	INFIRMIERA G	2	Personal auxiliar	G	1
13	INGRIJITOARE G	4	Personal auxiliar	G	1
			(36009) B.O.- SECT.CL.O.R.L.-COMP.BMF	NR POSTURI	4
1	ASIST.MEDICAL PRINC. PL	5	Asistent medical generalist	PL	1
2	ASIST.MEDICAL PRINC. PL	5	Asistent medical generalist	PL	1
3	INFIRMIERA DEB. G	5	Personal auxiliar	G	1
4	INGRIJITOARE G	4	Personal auxiliar	G	1
			(36010) B.O.- SECT.CL.UROLOGIE	NR POSTURI	6
1	ASIST.MEDICAL PRINC. S	5	Asistent medical generalist	S	1
2	ASIST.MEDICAL PL	4	Asistent medical generalist	PL	1
3	ASIST.MEDICAL PL	1	Asistent medical generalist	PL	1
4	INFIRMIERA G	4	Personal auxiliar	G	1
5	INGRIJITOARE G	4	Personal auxiliar	G	1
6	INGRIJITOARE G	3	Personal auxiliar	G	1
			(36011) B.O.- SECT.CL.CH.CARDIO-VASC	NR POSTURI	18
	ASISTENT SEF(ASIST.MEDICAL PRINC. S)	5	Asistent medical generalist	S	1
2	ASIST.MEDICAL PRINC. S	5	Asistent medical generalist	S	1
3	ASIST.MEDICAL PRINC. S	5	Asistent medical generalist	S	1
4	ASIST.MEDICAL PRINC. PL	3	Asistent medical generalist	PL	1
5	ASIST.MEDICAL PRINC. PL	5	Asistent medical generalist	PL	1
6	ASIST.MEDICAL PRINC. PL	5	Asistent medical generalist	PL	1
7	ASIST.MEDICAL PRINC. PL	5	Asistent medical generalist	PL	1
8	ASIST.MEDICAL PRINC. PL	5	Asistent medical generalist	PL	1
9	ASIST.MEDICAL PRINC. PL	5	Asistent medical generalist	PL	1
10	ASIST.MEDICAL PL	2	Asistent medical generalist	PL	1
11	INFIRMIERA G	4	Personal auxiliar	G	1
12	INFIRMIERA G	4	Personal auxiliar	G	1
13	INFIRMIERA G	5	Personal auxiliar	G	1
14	INFIRMIERA G	4	Personal auxiliar	G	1
15	INFIRMIERA G	5	Personal auxiliar	G	1
16	BRANCARDIER G	5	Personal auxiliar	G	1
17	INGRIJITOARE G	2	Personal auxiliar	G	1
18	INGRIJITOARE G	5	Personal auxiliar	G	1
			(40001) SERV.DE MANAGEMENT AL CALITATII SERVICIILOR DE SANATATE	NR POSTURI	6
1	SEF SERVICIU	5	Economist	S	1
2	REFERENT IA	1	Jurist	S	1
3	MEDIC S	2	Medicina generala	S	1
4	REFERENT IA M	3	Asistent medical	PL	1
5	REFERENT IA M	5	Registrator medical	M	1
6	REFERENT IA	5	Economist	S	1
			(41001) SERV. SECRETARIAT GENERAL	NR POSTURI	1
1	SEF SERVICIU	5	Economist	S	1
			(41002) COMP. SECRETARIAT	NR POSTURI	1
1	REGISTRATOR MED. PRINC. M	5	Registrator medical	S	1
			(41003) Comp. Relatii Publice	NR POSTURI	1
1	REFERENT DE SPECIALITATE I S	4	Referent	S	1
			(41004) Comp. Registratura	NR POSTURI	3
1	REGISTRATOR MED.PRINC. M	5	Registrator medical	M	1

2	REGISTRATOR MED.PRINC. M	5	Registrator medical	M	1
3	REGISTRATOR MED. M	5	Registrator medical	M	1
			(41005) Comp. Arhiva	NR POSTURI	3
1	ARHIVAR M	5	Administrativ	M	1
2	ARHIVAR M	5	Administrativ	M	1
3	REGISTRATOR MEDICAL	5	Registrator medical	M	1
			(43001) Comp. Juridic	NR POSTURI	2
1	CONSILIER JURIDIC IA S	4	Jurist	S	1
2	CONSILIER JURIDIC IA S	5	Jurist	S	1
			(44001) Comp. Audit Public Intern	NR POSTURI	2
1	AUDITOR I	5	Economist	S	1
2	AUDITOR I	5	Economist	S	1
			(45001) Comp.duhovnicesc	NR POSTURI	1
1	PREOT GRAD I (S.SUP.) S	3	Preot	S	1
			(46001) Serv. Resurse Umane	NR POSTURI	7
1	SEF SERVICIU	5	Economist	S	1
2	ECONOMIST IA S	5	Economist	S	1
3	ECONOMIST IA S	5	Economist	S	1
4	ECONOMIST IA S	5	Economist	S	1
5	ECONOMIST IA S	5	Economist	S	1
6	REFERENT IA M	5	Referent	M	1
7	OPERATOR I M	5	Operator calculator	M	1
			(46002) Birou Salarizare	NR POSTURI	8
1	SEF BIROU	5	Economist	S	1
2	ECONOMIST IA S	5	Economist	S	1
3	ECONOMIST IA S	4	Economist	S	1
4	ECONOMIST IA S	5	Economist	M	1
5	ECONOMIST IA S	5	Economist	S	1
6	ECONOMIST II S		Economist	S	1
7	REFERENT IA M	5	Referent	M	1
8	REFERENT IA M	5	Referent	M	1
			(47001) Serv. Financiar Contabilitate Buget	NR POSTURI	1
1	SEF SERVICIU	5	Economist	S	1
			(47002) Comp. Financiar	NR POSTURI	4
1	ECONOMIST IA S	5	Economist	S	1
2	ECONOMIST IA S	5	Economist	S	1
3	ECONOMIST I S	2	Economist	S	1
4	REFERENT DE SPECIALITATE I S	3	Referent	S	1
			(47003) Comp. Contabilitate	NR POSTURI	5
1	ECONOMIST IA S	2	Economist	S	1
2	ECONOMIST I S	3	Economist	S	1
3	REFERENT DE SPECIALITATE I S	4	Referent	S	1
4	CONTABIL IA M	5	Contabil	S	1
5	CASIER M	5	Administrativ	M	1
			(47004) Birou Buget	NR POSTURI	5
1	SEF BIROU	5	Economist	S	1

2	ECONOMIST IA S	4	Economist	S	1
3	ECONOMIST IA S	3	Economist	S	1
4	ECONOMIST I S	4	Economist	S	1
5	REFERENT DE SPECIALITATE I S	5	Referent	S	1
			(47501) Serv. Informatica	NR POSTURI	6
1	SEF SERVICIU	5	Analist	S	1
2	ANALIST IA S	2	Analist	S	1
3	ANALIST IA S	5	Analist	S	1
4	ANALIST IA S	5	Analist	S	1
5	ANALIST I S	3	Analist	S	1
6	ANALIST I S	1	Analist	S	1
			(48501) Serv.de Evaluare Si Statistica Medicala	NR POSTURI	4
1	SEF SERVICIU	5	Analist	S	1
2	ECONOMIST IA S	4	Economist	S	1
3	REFERENT DE SPECIALITATE	4	analist/economist	S	1
4	STATISTICIAN MED.PRINC. M	5	Statistician medical	M	1
			(48502) S E S M - Ginecologie 1 si 2	NR POSTURI	2
1	REGISTRATOR MED.PRINC. M	5	Registrator medical	M	1
2	REGISTRATOR MED. M	5	Registrator medical	M	1
			(48504) S E S M - Cardiologie	NR POSTURI	2
1	REGISTRATOR MED.PRINCIPAL M	2	Registrator medical	M	1
2	REGISTRATOR MED.PRINCIPAL M	3	Registrator medical	M	1
			(48505) S E S M - Urologie	NR POSTURI	1
1	REGISTRATOR MED. M	2	Registrator medical	M	1
			(48506) S E S M - Neonatologie	NR POSTURI	2
1	REGISTRATOR MED.PRINC. M	4	Registrator medical	M	1
2	REGISTRATOR MED.PRINC. M	5	Registrator medical	M	1
			(48507) S E S M - Nefrologie	NR POSTURI	1
1	REGISTRATOR MED. M	3	Registrator medical	M	1
			(48508) S E S M - Chirurgie Plastica	NR POSTURI	1
1	REGISTRATOR MED. M	2	Registrator medical	M	1
			(48509) S E S M - Chirurgie Pediatrica	NR POSTURI	1
1	REGISTRATOR MED. M	2	Registrator medical	M	1
			(48510) S E S M - Pediatrie	NR POSTURI	2
1	REGISTRATOR MED.PRINC. M	5	Registrator medical	M	1
2	OPERATOR I M	5	Operator calculator	M	1
			(48511) S E S M - Dermatovenerologie	NR POSTURI	1
1	REGISTRATOR MED. M	2	Registrator medical	M	1
			(48512) S E S M - Ortopedie	NR POSTURI	1
1	REGISTRATOR MED.PRINC. M	4	Registrator medical	M	1
			(48514) S E S M - Medicala 1 si Gastroenterologie	NR POSTURI	2
1	REGISTRATOR MED. M	2	Registrator medical	M	1
2	REGISTRATOR MED. M	5	Registrator medical	M	1

			(48515) S E S M - Medicala 2	NR POSTURI	1
1	REGISTRATOR MED. M	1	Registrator medical	M	1
			(48516) S E S M - Chirurgie	NR POSTURI	2
1	REGISTRATOR MED.PRINC. M	3	Registrator medical	M	1
2	REGISTRATOR MED. M	3	Registrator medical	M	1
			(48517) S E S M - ORL	NR POSTURI	1
1	REGISTRATOR MED. M	5	Registrator medical	M	1
			(48518) S E S M - Neurochirurgie	NR POSTURI	1
1	REGISTRATOR MED.PRINC. M	3	Registrator medical	M	1
			(48519) S E S M - Oncologie	NR POSTURI	1
1	REGISTRATOR MED. M	2	Registrator medical	M	1
			(48520) S E S M - Chirurgie Cardiovasculara	NR POSTURI	1
	REGISTRATOR MED.PRINC. M	2	Registrator medical	M	1
			(48521) S E S M - Neurologie	NR POSTURI	2
1	REGISTRATOR MED. M	2	Registrator medical	M	1
2	REGISTRATOR MED. M	0	Registrator medical	M	1
			(48522) S E S M - Ingrijiri paliative	NR POSTURI	1
1	REGISTRATOR MED. M	2	Registrator medical	M	1
			(48523) S E S M -Psihiatrie	NR POSTURI	1
1	REGISTRATOR MED. M	3	Registrator medical	M	1
			(48524) S E S M -TBC	NR POSTURI	1
1	REGISTRATOR MED.PRINC. M	5	Registrator medical	M	1
			(48525) S E S M -Pneumologie	NR POSTURI	1
1	REGISTRATOR MED.PRINC. M	5	Registrator medical	M	1
			(48526) S E S M -Recuperare Eforie Sud	NR POSTURI	1
	REGISTRATOR MED. M	5	Registrator medical	M	1
			(50001) Serv. Achizitii	NR POSTURI	10
1	SEF SERVICIU	5	Jurist	S	1
2	ECONOMIST IA S	5	Economist	S	1
3	ECONOMIST IA S	3	Economist	S	1
4	ECONOMIST IA S	4	Economist	S	1
5	ECONOMIST IA S	2	Economist	S	1
6	ECONOMIST I S	1	Economist	S	1
7	REFERENT DE SPECIALITATE I S	4	Referent	S	0.5
8	REFERENT	5	Referent	ssd	0.5
9	REFERENT DE SPECIALITATE I S	4	Referent	S	1
10	REFERENT DE SPECIALITATE I S	5	Referent	S	1
11	REFERENT DE SPECIALITATE I S	5	Referent	S	1
			(50501) Serviciul Administrativ	NR POSTURI	5
1	SEF SERVICIU	5	Economist	S	1
2	INGINER IA S	6	Inginer	S	1
3	REFERENT DE SPECIALITATE I S	3	Administrativ	M	1
4	REFERENT DE SPECIALITATE I S	5	Administrativ	M	1
5	MAGAZINER M	5	Administrativ	M	1

			(50502) Lifturi	NR POSTURI	23
1	MUNCITOR CALIFICAT I - liftier	5	Liftier	G	1
2	MUNCITOR CALIFICAT I - liftier	5	Liftier	G	1
3	MUNCITOR CALIFICAT I - liftier	4	Liftier	G	1
4	MUNCITOR CALIFICAT I - liftier	5	Liftier	G	1
5	MUNCITOR CALIFICAT I - liftier	5	Liftier	G	1
6	MUNCITOR CALIFICAT I - liftier	5	Liftier	G	1
7	MUNCITOR CALIFICAT I - liftier	5	Liftier	G	1
8	MUNCITOR CALIFICAT I - liftier	5	Liftier	G	1
9	MUNCITOR CALIFICAT I - liftier	5	Liftier	G	1
10	MUNCITOR CALIFICAT I - liftier	5	Liftier	G	1
11	MUNCITOR CALIFICAT I - liftier	4	Liftier	G	1
12	MUNCITOR CALIFICAT I - liftier	5	Liftier	G	1
13	MUNCITOR CALIFICAT I - liftier	5	Liftier	G	1
14	MUNCITOR CALIFICAT II - liftier	4	Liftier	G	1
15	MUNCITOR CALIFICAT II - liftier	5	Liftier	G	1
16	MUNCITOR CALIFICAT II - liftier	5	Liftier	G	1
17	MUNCITOR CALIFICAT II - liftier	5	Liftier	G	1
18	MUNCITOR CALIFICAT III - liftier	5	Liftier	G	1
19	MUNCITOR CALIFICAT III - liftier	5	Liftier	G	1
20	MUNCITOR CALIFICAT III - liftier	5	Liftier	G	1
21	MUNCITOR CALIFICAT III - liftier	5	Liftier	G	1
22	MUNCITOR CALIFICAT IV - liftier	4	Liftier	G	1
23	MUNCITOR CALIFICAT IV - liftier	5	Liftier	G	1
			(50503) Telefoniste	NR POSTURI	5
1	MUNCITOR CALIFICAT II - telefonist	5	Telefonist	G	1
2	MUNCITOR CALIFICAT II - telefonist	5	Telefonist	G	1
3	MUNCITOR CALIFICAT II - telefonist	5	Telefonist	G	1
4	MUNCITOR CALIFICAT III - telefonist	5	Telefonist	G	1
5	MUNCITOR CALIFICAT III - telefonist	4	Telefonist	G	1
			(50504) Garderoba	NR POSTURI	8
1	GARDEROBIER M;G	5	Personal auxiliar	G	1
2	GARDEROBIER M;G	5	Personal auxiliar	G	1
3	GARDEROBIER M;G	2	Personal auxiliar	G	1
4	GARDEROBIER M;G	5	Personal auxiliar	G	1
5	GARDEROBIER M;G	5	Personal auxiliar	G	1
6	GARDEROBIER M;G	5	Personal auxiliar	G	1
7	GARDEROBIER M;G	5	Personal auxiliar	G	1
8	GARDEROBIER M;G	5	Personal auxiliar	G	1
			(50505) Lenjerie	NR POSTURI	3
1	MUNCITOR CALIFICAT II - lenjer	5	Lenjer	G	1
2	MUNCITOR CALIFICAT II - lenjer	3	Lenjer	G	1
3	MUNCITOR CALIFICAT III - lenjer	5	Lenjer	G	1
			(50507) Curatenie curte	NR POSTURI	10
1	MUNCITOR NECALIFICAT I	5	Muncitor	G	1
2	MUNCITOR NECALIFICAT I	5	Muncitor	G	1
3	MUNCITOR NECALIFICAT I	5	Muncitor	G	1
4	MUNCITOR NECALIFICAT I	5	Muncitor	G	1
5	MUNCITOR NECALIFICAT I	3	Muncitor	G	1
6	MUNCITOR NECALIFICAT I	4	Muncitor	G	1
7	MUNCITOR NECALIFICAT I	4	Muncitor	G	1
8	MUNCITOR NECALIFICAT I	5	Muncitor	G	1

9	MUNCITOR NECALIFICAT I	2	Muncitor	G	1
10	MUNCITOR NECALIFICAT I	4	Muncitor	G	1
			(50508) Curatenie curte Eforie Sud	NR POSTURI	2
1	MUNCITOR NECALIFICAT I	5	Muncitor	G	1
2	MUNCITOR NECALIFICAT I	5	Muncitor	G	1
			(50509) FRIZER	NR POSTURI	1
1	MUNCITOR CALIFICAT III - frizer	5	Frizer	G	1
			(50510) Comp. Depozite	NR POSTURI	8
1	REFERENT II M	4	Referent	M	1
2	MAGAZINER M	5	Magaziner	M	1
3	MAGAZINER M	5	Magaziner	M	1
4	MUNCITOR NECALIFICAT I	5	Muncitor	G	1
5	MUNCITOR NECALIFICAT I	5	Muncitor	G	1
6	MUNCITOR NECALIFICAT I	5	Muncitor	G	1
7	MUNCITOR NECALIFICAT I	5	Muncitor	G	1
	MUNCITOR NECALIFICAT I	5	Muncitor	G	1
			(56001) SERV. TEHNIC	NR POSTURI	5
1	SEF SERVICIU	5	Inginer	S	1
2	INGINER IA S	5	Inginer	S	0.5
3	INGINER IA S	5	Inginer	S	0.5
4	INGINER IA S	5	Inginer	S	1
5	MAISTRU MECANIC	5	MAISTRU	S	1
6	SUBINGINER I SSD	5	SubInginer	SSD	1
			(56003)COMPARTIMENT INTRETINERE	NR POSTURI	8
1	MUNCITOR CALIFICAT I	5	Instalator	G	1
2	MUNCITOR CALIFICAT I	5	Muncitor	G	1
3	MUNCITOR INTRETINERE	5	Muncitor	G	1
4	MUNCITOR INTRETINERE	5	Muncitor	G	1
5	MUNCITOR INTRETINERE	5	Muncitor	G	1
6	MUNCITOR INTRETINERE	5	Muncitor	G	1
7	MUNCITOR CALIFICAT IV	2	Lacatus	G	1
8	MUNCITOR CALIFICAT IV	5	ELECTRICIAN	G	1
			(56002) COMP. INTRETINERE APARATURA MEDICALA	NR POSTURI	4
1	INGINER II	5	Inginer	S	1
2	INGINER IA S	5	Inginer	S	1
3	TEHNICIAN AP.MED. M IA	5	Tehnician aparatura medicala	M	1
4	TEHNICIAN AP.MED.PL	5	Tehnician aparatura medicala	PL	1
			(57001) MUNCITORI - CONSTRUCTII	NR POSTURI	5
1	MUNCITOR CALIFICAT I	5	Zugrav/Vopsitor	G	1
2	MUNCITOR CALIFICAT I	5	Tamplar	G	1
3	MUNCITOR CALIFICAT I	5	Zugrav/Vopsitor		1
4	MUNCITOR CALIFICAT II	4	Tamplar	G	1
5	MUNCITOR CALIFICAT IV	1	Zugrav/Vopsitor	G	1
			(57002) MUNCITORI - TAMPLARIE MET	NR POSTURI	4
1	MUNCITOR CALIFICAT I	5	Lacatus	G	1
2	MUNCITOR CALIFICAT I	5	Lacatus	G	1
3	MUNCITOR CALIFICAT I	5	Lacatus	G	1
4	MUNCITOR CALIFICAT II	5	Sudor	G	1

			(57003) MUNCITORI - INSTALATII	NR POSTURI	8
1	MUNCITOR CALIFICAT I	5	Instalator	G	1
2	MUNCITOR CALIFICAT I	5	Instalator	G	1
3	MUNCITOR CALIFICAT I	5	Instalator	G	1
4	MUNCITOR CALIFICAT I	5	Instalator	G	1
5	MUNCITOR CALIFICAT I	5	Instalator	G	1
6	MUNCITOR CALIFICAT II	4	Instalator	G	1
7	MUNCITOR CALIFICAT III	5	Instalator	G	1
8	MUNCITOR CALIFICAT IV	5	Instalator	G	1
			(57005) MUNCITORI - INSTALATII ELECTRICE	NR POSTURI	12
1	MUNCITOR CALIFICAT I	5	Electrician	G	1
2	MUNCITOR CALIFICAT I	5	Electrician	G	1
3	MUNCITOR CALIFICAT I	5	Electrician	G	1
4	MUNCITOR CALIFICAT I	5	Electrician	G	1
5	MUNCITOR CALIFICAT I	5	Electrician	G	1
6	MUNCITOR CALIFICAT II	5	Electrician	G	1
7	MUNCITOR CALIFICAT II	5	Electrician	G	1
8	MUNCITOR CALIFICAT III	5	Electrician	G	1
9	MUNCITOR CALIFICAT III	5	Electrician	G	1
10	MUNCITOR CALIFICAT IV	2	Electrician	G	1
11	MUNCITOR CALIFICAT IV	4	Electrician	G	1
12	MUNCITOR CALIFICAT IV	3	Electrician	G	1
			(57501) MUNCITORI - CENTRALA TERMICA	NR POSTURI	9
1	MUNCITOR CALIFICAT I	5	Fochist	G	1
2	MUNCITOR CALIFICAT I	5	Fochist	G	1
3	MUNCITOR CALIFICAT I	5	Fochist	G	1
4	MUNCITOR CALIFICAT I	5	Laborant determinari fizice	G	1
5	MUNCITOR CALIFICAT I	5	Fochist	G	1
6	MUNCITOR CALIFICAT I	5	Lacatus	G	1
7	MUNCITOR CALIFICAT I	5	Lacatus	G	1
8	MUNCITOR CALIFICAT II	5	Fochist	G	1
9	MUNCITOR CALIFICAT III	5	Fochist	G	1
			(57506) MUNCITORI - CENTRALA TERMICA PALAZU	NR POSTURI	5
1	MUNCITOR CALIFICAT I	5	Fochist	G	1
2	MUNCITOR CALIFICAT I	5	Fochist	G	1
3	MUNCITOR CALIFICAT II	5	Fochist	G	1
4	MUNCITOR CALIFICAT IV	5	Fochist	G	1
5	MUNCITOR CALIFICAT IV	2	Fochist	G	1
			(57507) MUNCITORI - CENTRALA TERMICA Agiea	NR POSTURI	4
1	MUNCITOR CALIFICAT II	5	Fochist	G	1
2	MUNCITOR CALIFICAT III	5	Fochist	G	1
3	MUNCITOR CALIFICAT III	5	Fochist	G	1
4	MUNCITOR CALIFICAT IV	5	Fochist	G	1
			(57508) MUNCITORI - CENTRALA TERMICA Eforie Sud	NR POSTURI	4
1	MUNCITOR CALIFICAT IV	5	Fochist	G	1
2	MUNCITOR CALIFICAT IV	5	Fochist	G	1
3	MUNCITOR CALIFICAT IV	5	Fochist	G	1
4	MUNCITOR CALIFICAT IV	4	Fochist	G	1
			(58001) COMP. TRANSPORT	NR POSTURI	7
1	SOFER AUTOSANITARA II M	5	Sofer autosanitara	M	1

2	SOFER AUTOSANITARA II M	5	Sofer autosanitară	M	1
3	SOFER AUTOSANITARA II M	5	Sofer autosanitară	M	1
4	SOFER AUTOSANITARA II M	3	Sofer autosanitară	M	1
5	SOFER AUTOSANITARA II M	5	Sofer autosanitară	M	1
6	SOFER I	5	Sofer	M	1
7	SOFER I	4	Sofer	M	1
			(59000)COMP SECURITATEA MUNCII,PSI,PROTECTIE CIVILA SI SITUATII DE URGENTA	NR POSTURI	24
			(59002) Serv. Intern Prevenire Si Protectie	NR POSTURI	2
1	INGINER IA S	3	Inginer/lucrator desemnat	S	1
2	REFERENT IA	5	Referent/lucrator desemnat	S	1
			(59001) SERV.PROPRIU PRIVAT PENTRU SIT.DE URGENTA	NR POSTURI	19
1	REFERENT DE SPECIALITATE III S-SEF SERVICIU	2	Referent	S	1
2	REFERENT M	5	Referent	M	1
3	REFERENT M	5	Referent	M	1
4	POMPIER	4	Pompier	M	1
	POMPIER	4	Pompier	M	1
6	POMPIER	3	Pompier	M	1
7	POMPIER	4	Pompier	M	1
8	POMPIER	3	Pompier	M	1
9	POMPIER	5	Pompier	M	1
10	POMPIER	3	Pompier	M	1
11	POMPIER	1	Pompier	M	1
12	POMPIER	5	Pompier	M	1
13	POMPIER	5	Pompier	M	1
14	POMPIER	5	Pompier	M	1
15	POMPIER	5	Pompier	M	1
16	POMPIER	5	Pompier	M	1
17	POMPIER	5	Pompier	M	1
18	POMPIER	5	Pompier	M	1
19	POMPIER	5	Pompier	M	1
			(59003) COMP.DE APARARE IMPOTRIVA INCENDIILOR	NR POSTURI	3
1	ECONOMIST IA S	5	Economist	S	1
	REFERENT	5	Referent	S	1
	REFERENT	5	Referent	M	1
Clasificare Bugetara:IML= 38					
			(11301) SERV.CL.JUD.MEDICINALEGALA	NR POSTURI	34
1	MEDIC SEF (MEDIC PRIMAR)	5	Medicina legală	S	1
2	MEDIC PRIMAR S	5	Medicina legală	S	1
3	MEDIC PRIMAR S	3	Anatomie patologică	S	1
4	MEDIC PRIMAR S	5	Anatomie patologică	S	1
5	MEDIC PRIMAR S	5	Medicina legală	S	1
6	MEDIC PRIMAR S	5	Medicina legală	S	1
7	MEDIC PRIMAR S	3	Medicina legală	S	1
8	MEDIC SPECIALIST S	2	Medicina legală	S	0.5
9	MEDIC SPECIALIST S	1	Medicina legală	S	1
10	MEDIC SPECIALIST S	2	Medicina legală	S	0.5
11	ASIST.MEDICAL PRINC. S	5	Asistent medical generalist	S	1
12	ASIST.MEDICAL PRINC. S -coordonator	4	Asistent medical generalist	S	1
13	ASIST.MEDICAL PRINC. S	4	Asistent medical de laborator	S	1
14	ASIST.MEDICAL PRINC. S	3	Asistent medical de laborator	S	1
15	ASIST.MEDICAL S	2	Asistent medical de laborator	M	1
16	ASIST.MEDICAL PRINC. PL	4	Asistent medical generalist	PL	1

17	ASIST.MEDICAL PRINC. PL	5	Asistent medical generalist	PL	1
18	ASIST.MEDICAL PRINC. PL	4	Asistent medical generalist	PL	1
19	AUTOPSIER M	4	Autopsier	M	1
20	ASISTENT MED.AUTOPSIER DEBUTANT	5	Asistent medical generalist	M	1
21	REGISTRATOR MED.PRINC. M	5	Registrator medical	M	1
22	REGISTRATOR MED.PRINC. M	5	Registrator medical	M	1
23	REGISTRATOR MED.PRINC. M	5	Registrator medical	M	1
24	REGISTRATOR MED.PRINC. M	5	Registrator medical	M	1
25	REGISTRATOR MED.PRINC. M	2	Registrator medical	M	1
26	REGISTRATOR MED.PRINC. M	5	Registrator medical	M	1
27	REGISTRATOR MED.PRINC. M	2	Registrator medical	M	1
28	STATISTICIAN MED. PRINCIPAL M	5	Statistician medical	M	1
29	REGISTRATOR MED. M	3	Registrator medical	M	1
30	SOFER II	5	Sofer	G	1
31	SOFER II	5	Sofer	G	1
32	CHIMIST PRINC. S	5	Chimist	S	1
33	CHIMIST PRINC. S	5	Chimist	S	1
34	INGRIJITOARE G	0	Personal auxiliar	G	1
35	INGRIJITOARE G	5	Personal auxiliar	G	1
			(11302) CABINET MEDICINA LEGALA-MANGALIA	NR POSTURI	2
1	MEDIC SPECIALIST S	1	Medicina legala	S	1
2	ASIST.MEDICAL DEB. AUTOPSIER	4	Asistent medical generalist	S	1
			(11302) CABINET MEDICINA LEGALA-MEDGIDIA	NR POSTURI	2
1	MEDIC SPECIALIST S	1	Medicina legala	S	1
2	ASIST.MEDICAL DEB. AUTOPSIER	0	Asistent medical generalist	S	1
			(11701) CABINET MEDICINA SPORTIVA	NR POSTURI	7
1	MEDIC PRIMAR S	5	Medicina sportiva	S	1
2	MEDIC PRIMAR S	5	Medicina sportiva	S	1
3	MEDIC SPECIALIST S	1	Medicina sportiva	S	1
4	MEDIC SPECIALIST S	3	Medicina sportiva	S	1
5	ASIST.MEDICAL PRINC. PL	5	Asistent medical generalist	PL	1
6	ASIST.MEDICAL PL	4	Asistent medical generalist	PL	1
7	INGRIJITOARE G	5	Personal auxiliar	G	1
	Clasificare Bugetara:UPU-SMURD=	323			
			(24201) UPU - SMURD	NR POSTURI	278
1	MEDIC SEF (MEDIC PRIMAR)	5	Medicina de urgenta	S	1
2	ASISTENT SEF(ASIST.MEDICAL PRINC. S)	5	Asistent medical generalist	S	1
3	MEDIC PRIMAR S	5	Pediatrie	S	1
4	MEDIC PRIMAR S	5	Medicina de urgenta	S	1
5	MEDIC PRIMAR S	5	Medicina de urgenta	S	1
6	MEDIC PRIMAR S	4	Pediatrie	S	1
7	MEDIC PRIMAR S	5	Medicina de urgenta	S	1
8	MEDIC PRIMAR S	5	Medicina de urgenta	S	1
9	MEDIC PRIMAR S	4	Medicina de urgenta	S	1
10	MEDIC PRIMAR S	5	Medicina de urgenta	S	1
11	MEDIC PRIMAR S	5	Medicina de urgenta	S	1
12	MEDIC PRIMAR S	3	Pediatrie	S	1
13	MEDIC PRIMAR S	5	Pediatrie	S	1
14	MEDIC PRIMAR S	5	Medicina de familie/Medicina de urgenta	S	1
15	MEDIC PRIMAR S	5	Pediatrie	S	1
16	MEDIC SPECIALIST S	2	Medicina de urgenta	S	1
17	MEDIC SPECIALIST S	5	Medicina de urgenta	S	1
18	MEDIC SPECIALIST S	2	Medicina de urgenta	S	1
19	MEDIC SPECIALIST S	2	Medicina de urgenta	S	1

20	MEDIC SPECIALIST S	3	Medicina de urgenta	S	1
21	MEDIC SPECIALIST S	2	Medicina de urgenta	S	1
22	MEDIC SPECIALIST S	5	Medicina de urgenta	S	1
23	MEDIC SPECIALIST S	3	Medicina de urgenta	S	1
24	MEDIC SPECIALIST S	3	Medicina de urgenta	S	1
25	MEDIC SPECIALIST S	4	Medicina de urgenta	S	1
26	MEDIC SPECIALIST S	2	Medicina de urgenta	S	1
27	MEDIC SPECIALIST S	3	Pediatrie	S	1
28	MEDIC SPECIALIST S	3	Medicina de urgenta	S	1
29	MEDIC SPECIALIST S	4	Pediatrie	S	1
30	MEDIC SPECIALIST S	5	Medicina de urgenta	S	1
31	MEDIC SPECIALIST S	3	Medicina de urgenta	S	1
32	MEDIC SPECIALIST S	4	Medicina de urgenta	S	1
33	MEDIC SPECIALIST S	3	Medicina de urgenta	S	1
34	MEDIC SPECIALIST S	3	Medicina de urgenta	S	1
35	MEDIC SPECIALIST S	3	Medicina de urgenta	S	1
36	MEDIC SPECIALIST S	4	Medicina de urgenta	S	1
37	MEDIC SPECIALIST S	2	Medicina de urgenta	S	1
38	MEDIC SPECIALIST S	2	Medicina de urgenta	S	1
39	MEDIC SPECIALIST S	4	Medicina de urgenta	S	1
40	MEDIC SPECIALIST S	4	Medicina de urgenta	S	1
41	MEDIC SPECIALIST S	4	Medicina de urgenta	S	1
42	MEDIC SPECIALIST S	2	Medicina de urgenta	S	1
43	MEDIC SPECIALIST S	3	Pediatrie	S	1
44	MEDIC SPECIALIST S	3	Medicina de urgenta	S	1
45	MEDIC SPECIALIST S	4	Medicina de urgenta	S	1
46	MEDIC REZIDENT AN V	4	Medicina de urgenta	S	1
47	MEDIC REZIDENT AN V	4	Medicina de urgenta	S	1
48	MEDIC REZIDENT AN V	4	Medicina de urgenta	S	1
49	ASIST.MEDICAL PRINC. S	5	Asistent medical generalist	S	1
50	ASIST.MEDICAL PRINC. S	5	Asistent medical generalist	S	1
51	ASIST.MEDICAL PRINC. S	5	Asistent medical generalist	S	1
52	ASIST.MEDICAL PRINC. S	5	Asistent medical generalist	S	1
53	ASIST.MEDICAL PRINC. S	5	Asistent medical generalist	S	1
54	MOASA PRINC. S	5	Moasa	S	1
55	ASIST.MEDICAL PRINC. S	5	Asistent medical de obstetrica - ginecologie	S	1
56	ASIST.MEDICAL PRINC. S	5	Asistent medical generalist	S	1
57	ASIST.MEDICAL PRINC. S	3	Asistent medical generalist	S	1
	ASIST.MEDICAL PRINC. S	4	Asistent medical generalist	S	1
59	ASIST.MEDICAL PRINC. S	5	Asistent medical generalist	S	1
60	ASIST.MEDICAL PRINC. S	5	Asistent medical generalist	S	1
61	ASIST.MEDICAL PRINC. S	4	Asistent medical generalist	S	1
62	ASIST.MEDICAL PRINC. S	5	Asistent medical generalist	S	1
63	ASIST.MEDICAL PRINC. S	4	Asistent medical de laborator	S	1
64	ASIST.MEDICAL PRINC. S	5	Asistent medical generalist	S	1
65	ASIST.MEDICAL PRINC. S	4	Asistent medical generalist	S	1
66	ASIST.MEDICAL PRINC. S	5	Asistent medical generalist	S	1
67	ASIST.MEDICAL PRINC. S	5	Asistent medical generalist	S	1
68	ASIST.MEDICAL PRINC. S	4	Asistent medical generalist	S	1
69	ASIST.MEDICAL PRINC. S	2	Asistent medical generalist	S	1
70	ASIST.MEDICAL S	5	Asistent medical generalist	S	1
71	ASIST.MEDICAL S	2	Asistent medical generalist	S	1
72	ASIST.MEDICAL S	0	Asistent medical generalist	S	1
73	ASIST.MEDICAL S	2	Asistent medical generalist	S	1
74	ASIST.MEDICAL S	3	Asistent medical generalist	S	1
75	ASIST.MEDICAL S	2	Asistent medical generalist	S	1
76	ASIST.MEDICAL S	0	Asistent medical generalist	S	1
77	ASIST.MEDICAL S	2	Asistent medical generalist	S	1
78	ASIST.MEDICAL PRINC. SSD	4	Asistent medical generalist	SSD	1

138	ASIST.MEDICAL PRINC. PL	1	Asistent medical generalist	PL	1
139	ASIST.MEDICAL PRINC. PL	4	Asistent medical generalist	PL	1
140	ASIST.MEDICAL PRINC. PL	4	Asistent medical generalist	PL	1
141	ASIST.MEDICAL PRINC. PL	2	Asistent medical generalist	PL	1
142	ASIST.MEDICAL PL	1	Asistent medical generalist	PL	1
143	ASIST.MEDICAL PL	5	Asistent medical generalist	PL	1
144	ASIST.MEDICAL PL	0	Asistent medical generalist	PL	1
145	ASIST.MEDICAL PL	1	Asistent medical generalist	PL	1
146	ASIST.MEDICAL PL	1	Asistent medical generalist	PL	1
147	ASIST.MEDICAL PL	2	Asistent medical generalist	PL	1
148	ASIST.MEDICAL PL	0	Asistent medical generalist	PL	1
149	ASIST.MEDICAL PL	2	Asistent medical generalist	PL	1
150	ASIST.MEDICAL PL	4	Asistent medical generalist	PL	1
151	ASIST.MEDICAL PL	3	Asistent medical generalist	PL	1
152	ASIST.MEDICAL PL	4	Asistent medical generalist	PL	1
153	ASIST.MEDICAL PL	2	Asistent medical generalist	PL	1
154	ASIST.MEDICAL PL	5	Asistent medical generalist	PL	1
155	ASIST.MEDICAL PL	5	Asistent medical generalist	PL	1
156	ASIST.MEDICAL PL	0	Asistent medical generalist	PL	1
157	ASIST.MEDICAL PL	5	Asistent medical generalist	PL	1
158	ASIST.MEDICAL PL	2	Asistent medical generalist	PL	1
159	ASIST.MEDICAL PL	2	Asistent medical generalist	PL	1
160	ASIST.MEDICAL PL	5	Asistent medical generalist	PL	1
161	ASIST.MEDICAL DEB PL	2	Asistent medical generalist	PL	1
162	ASIST.MEDICAL DEB PL	2	Asistent medical generalist	PL	1
163	ASIST.MEDICAL DEB PL	4	Asistent medical generalist	PL	1
164	ASIST.MEDICAL DEB PL	0	Asistent medical generalist	PL	1
165	ASIST.MEDICAL DEB PL	1	Asistent medical generalist	PL	1
166	SORA MEDICALA M	5	Sora medicala	M	1
167	REGISTRATOR MED.PRINC. M	2	Registrator medical	M	1
168	REGISTRATOR MED.PRINC. M	3	Registrator medical	M	1
169	REGISTRATOR MED.PRINC. M	3	Registrator medical	M	1
170	REGISTRATOR MED.PRINC. M	5	Registrator medical	M	1
171	REGISTRATOR MED.PRINC. M	2	Registrator medical	M	1
172	REGISTRATOR MED.PRINC. M	3	Registrator medical	M	1
173	REGISTRATOR MED.PRINC. M	3	Registrator medical	M	1
174	REGISTRATOR MED. PRINC. M	4	Registrator medical	M	1
175	REGISTRATOR MED.PRINC. M	3	Registrator medical	M	1
176	REGISTRATOR MED.PRINC. M	3	Registrator medical	M	1
177	REGISTRATOR MED. M	0	Registrator medical	M	1
178	REGISTRATOR MED. M	2	Registrator medical	M	1
179	REGISTRATOR MED. M	3	Registrator medical	M	1
180	REGISTRATOR MED. M	3	Registrator medical	M	1
181	REGISTRATOR MED. M	4	Registrator medical	M	1
182	REGISTRATOR MED. M	5	Registrator medical	M	1
183	BIOLOG PRINC. S	5	Biolog	S	1
184	BIOLOG SPECIALIST S	5	Biolog	S	1
185	ASIST. SOCIAL PRINC. S	5	Asistent social	S	1
186	ASIST.SOCIAL S	4	Asistent social	S	1
187	ASIST.SOCIAL S	4	Asistent social	S	1
188	ASIST.SOCIAL S	4	Asistent social	S	1
189	ASIST.SOCIAL S	4	Asistent social	S	1
190	INFIRMIERA G	4	Personal auxiliar	G	1
191	INFIRMIERA G	3	Personal auxiliar	G	1
192	INFIRMIERA G	4	Personal auxiliar	G	1
193	INFIRMIERA G	5	Personal auxiliar	G	1
194	INFIRMIERA G	4	Personal auxiliar	G	1
195	INFIRMIERA G	5	Personal auxiliar	G	1
196	INFIRMIERA G	4	Personal auxiliar	G	1

197	INFIRMIERA G	4	Personal auxiliar	G	1
198	INFIRMIERA G	5	Personal auxiliar	G	1
199	INFIRMIERA G	5	Personal auxiliar	G	1
200	INFIRMIERA G	3	Personal auxiliar	G	1
201	INFIRMIERA G	5	Personal auxiliar	G	1
202	INFIRMIERA G	5	Personal auxiliar	G	1
203	INFIRMIERA G	4	Personal auxiliar	G	1
204	INFIRMIERA G	5	Personal auxiliar	G	1
205	INFIRMIERA G	4	Personal auxiliar	G	1
206	INFIRMIERA G	5	Personal auxiliar	G	1
207	INFIRMIERA G	5	Personal auxiliar	G	1
208	INFIRMIERA G	4	Personal auxiliar	G	1
209	INFIRMIERA G	4	Personal auxiliar	G	1
210	INFIRMIERA G	5	Personal auxiliar	G	1
211	INFIRMIERA DEB. G	5	Personal auxiliar	G	1
212	INFIRMIERA DEB. G	3	Personal auxiliar	G	1
213	BRANCARDIER G	5	Personal auxiliar	G	1
214	BRANCARDIER G	0	Personal auxiliar	G	1
215	BRANCARDIER G	5	Personal auxiliar	G	1
216	BRANCARDIER G	5	Personal auxiliar	G	1
217	BRANCARDIER G	1	Personal auxiliar	G	1
218	BRANCARDIER G	0	Personal auxiliar	G	1
219	BRANCARDIER G	5	Personal auxiliar	G	1
220	BRANCARDIER G	4	Personal auxiliar	G	1
221	BRANCARDIER G	5	Personal auxiliar	G	1
222	BRANCARDIER G	5	Personal auxiliar	G	1
223	BRANCARDIER G	4	Personal auxiliar	G	1
224	BRANCARDIER G	4	Personal auxiliar	G	1
225	BRANCARDIER G	2	Personal auxiliar	G	1
226	BRANCARDIER G	2	Personal auxiliar	G	1
227	BRANCARDIER G	4	Personal auxiliar	G	1
228	BRANCARDIER G	5	Personal auxiliar	G	1
229	BRANCARDIER G	5	Personal auxiliar	G	1
230	BRANCARDIER G	0	Personal auxiliar	G	1
231	BRANCARDIER G	2	Personal auxiliar	G	1
232	BRANCARDIER G	0	Personal auxiliar	G	1
233	BRANCARDIER G	5	Personal auxiliar	G	1
234	BRANCARDIER G	2	Personal auxiliar	G	1
235	BRANCARDIER G	3	Personal auxiliar	G	1
236	BRANCARDIER G	5	Personal auxiliar	G	1
237	BRANCARDIER G	5	Personal auxiliar	G	1
238	BRANCARDIER G	5	Personal auxiliar	G	1
239	BRANCARDIER G	3	Personal auxiliar	G	1
240	BRANCARDIER G	0	Personal auxiliar	G	1
241	BRANCARDIER G	5	Personal auxiliar	G	1
242	BRANCARDIER G	2	Personal auxiliar	G	1
243	BRANCARDIER G	4	Personal auxiliar	G	1
244	BRANCARDIER G	2	Personal auxiliar	G	1
245	BRANCARDIER G	5	Personal auxiliar	G	1
246	BRANCARDIER G	5	Personal auxiliar	G	1
247	BRANCARDIER G	5	Personal auxiliar	G	1
248	BRANCARDIER G	1	Personal auxiliar	G	1
249	BRANCARDIER G	4	Personal auxiliar	G	1
250	BRANCARDIER G	5	Personal auxiliar	G	1
251	BRANCARDIER G	5	Personal auxiliar	G	1
252	BRANCARDIER G	5	Personal auxiliar	G	1
253	BRANCARDIER G	0	Personal auxiliar	G	1
254	BRANCARDIER G	4	Personal auxiliar	G	1
255	BRANCARDIER G	5	Personal auxiliar	G	1

256	BRANCARDIER G	0	Personal auxiliar	G	1
257	BRANCARDIER G	4	Personal auxiliar	G	1
258	BRANCARDIER G	3	Personal auxiliar	G	1
259	BRANCARDIER G	5	Personal auxiliar	G	1
260	BRANCARDIER G	5	Personal auxiliar	G	1
261	BRANCARDIER G	5	Personal auxiliar	G	1
262	BRANCARDIER G	5	Personal auxiliar	G	1
263	BRANCARDIER G	5	Personal auxiliar	G	1
264	BRANCARDIER G	5	Personal auxiliar	G	1
265	BRANCARDIER G	5	Personal auxiliar	G	1
266	BRANCARDIER G	0	Personal auxiliar	G	1
267	BRANCARDIER G	3	Personal auxiliar	G	1
268	BRANCARDIER G	2	Personal auxiliar	G	1
269	INGRIJITOARE G	4	Personal auxiliar	G	1
270	INGRIJITOARE G	5	Personal auxiliar	G	1
271	INGRIJITOARE G	5	Personal auxiliar	G	1
272	INGRIJITOARE G	5	Personal auxiliar	G	1
273	INGRIJITOARE G	3	Personal auxiliar	G	1
274	INGRIJITOARE G	5	Personal auxiliar	G	1
275	INGRIJITOARE G	3	Personal auxiliar	G	1
276	INGRIJITOARE G	5	Personal auxiliar	G	1
277	INGRIJITOARE G	4	Personal auxiliar	G	1
278	REFERENT DE SPECIALITATE I S	5	Administrativ	S	1
			(24202) UPU - SMURD punct extern Baneasa	NR POSTURI	13
1	MEDIC PRIMAR S	3	Medicina de familie	S	1
2	MEDIC SPECIALIST S	3	Medicina de familie	S	1
3	MEDIC SPECIALIST S	4	Medicina de familie	S	1
4	MEDIC SPECIALIST S	3	Medicina de familie	S	1
5	MEDIC SPECIALIST S	2	Medicina de familie	S	0.5
6	MEDIC SPECIALIST S	2	Medicina de familie	S	0.5
7	MEDIC SPECIALIST S	2	Medicina de familie	S	1
8	ASIST.MEDICAL PRINC. PL	5	Asistent medical generalist	PL	1
9	ASIST.MEDICAL PRINC. PL	4	Asistent medical generalist	PL	1
10	ASIST.MEDICAL PRINC. PL	5	Asistent medical generalist	PL	1
11	ASIST.MEDICAL PRINC. PL	4	Asistent medical generalist	PL	1
12	ASIST.MEDICAL PRINC. PL	5	Asistent medical generalist	PL	1
13	INGRIJITOARE G	5	Personal auxiliar	G	1
14	INGRIJITOARE G	2	Personal auxiliar	G	1
			(24203) UPU-SMURD-punct de lucru Navodari	NR POSTURI	32
1	MEDIC PRIMAR S	4	Medicina de familie	S	0.5
2	MEDIC PRIMAR S	3	Medicina de familie	S	0.5
3	MEDIC PRIMAR S	3	Medicina de familie	S	0.5
4	MEDIC PRIMAR S	5	Medicina de familie	S	0.5
5	MEDIC PRIMAR S	3	Medicina de urgenta	S	0.5
6	MEDIC SPECIALIST S	4	Medicina de familie	S	0.5
7	MEDIC SPECIALIST S	4	Medicina de urgenta	S	0.5
8	MEDIC SPECIALIST S	3	Medicina de urgenta	S	0.5
9	MEDIC SPECIALIST S	3	Medicina de urgenta	S	0.5
10	MEDIC SPECIALIST S	3	Pediatrie	S	1
9	MEDIC SPECIALIST S	3	Pediatrie	S	1
10	MEDIC SPECIALIST S	3	Pediatrie	S	1
11	MEDIC SPECIALIST S	3	Pediatrie	S	1
12	MEDIC SPECIALIST S	3	Pediatrie	S	1
13	MEDIC SPECIALIST S	3	Pediatrie	S	1
14	MEDIC S	1	Medicina generala	S	0.5

15	MEDIC S	3	Medicina generala	S	1
16	ASIST.MEDICAL PRINC. S	5	Asistent medical generalist	S	1
17	ASIST.MEDICAL PRINC.S	5	Asistent medical generalist	S	1
18	ASIST.MEDICAL S	1	Asistent medical generalist	S	1
19	ASIST.MEDICAL PRINC. PL	2	Asistent medical generalist	PL	1
20	ASIST.MEDICAL PL	3	Asistent medical generalist	PL	1
21	ASIST.MEDICAL PL	0	Asistent medical generalist	PL	1
22	ASIST.MEDICAL PL	1	Asistent medical generalist	PL	1
23	ASIST.MEDICAL PL	2	Asistent medical generalist	PL	1
24	ASIST.MEDICAL PL	2	Asistent medical generalist	PL	1
25	ASIST.MEDICAL DEB. PL	0	Asistent medical generalist	PL	1
26	REGISTRATOR MED. M	0	Registrator medical	M	1
27	REGISTRATOR MED. M	4	Registrator medical	M	1
28	REGISTRATOR MED. M	5	Registrator medical	M	1
29	REGISTRATOR MED. M	2	Registrator medical	M	1
30	REGISTRATOR MED. M	1	Registrator medical	M	1
31	BRANCARDIER G	0	Personal auxiliar	G	1
32	BRANCARDIER G	5	Personal auxiliar	G	1
33	BRANCARDIER G	0	Personal auxiliar	G	1
			(27901) MEDICI REZIDENTI ANUL VI	NR POSTURI	6
1	MEDIC REZIDENT AN VI - VII S	Gradatia 2	Chirurgie generala	S	1
2	MEDIC REZIDENT AN VI - VII S	Gradatia 2	Chirurgie generala	S	1
3	MEDIC REZIDENT AN VI - VII S	Gradatia 2	Ortopedie pediatrica	S	1
5	MEDIC REZIDENT AN VI - VII S	Gradatia 2	Chirurgie generala	S	1
6	MEDIC REZIDENT AN VI - VII S	Gradatia 3	Chirurgie generala	S	1
7	MEDIC REZIDENT AN VI - VII S	Gradatia 2	Chirurgie generala	S	1
			(28001) MEDICI REZIDENTI AN V	NR POSTURI	61
1	MEDIC REZIDENT AN V S	Gradatia 2	Radiologie - imagistica medicala	S	1
2	MEDIC REZIDENT AN V S	Gradatia 1	Recuperare, medicina fizica si balneologie	S	1
3	MEDIC REZIDENT AN V S	Gradatia 1	Radiologie - imagistica medicala	S	1
4	MEDIC REZIDENT AN V S	Gradatia 1	Pediatrie	S	1
5	MEDIC REZIDENT AN V S	Gradatia 1	Radiologie - imagistica medicala	S	1
6	MEDIC REZIDENT AN V S	Gradatia 1	Obstetrica - ginecologie	S	1
7	MEDIC REZIDENT AN V S	Gradatia 1	Chirurgie plastica - microchirurgie reconstructiva	S	1
8	MEDIC REZIDENT AN V S	Gradatia 1	Chirurgie generala	S	1
9	MEDIC REZIDENT AN V S	Gradatia 1	Gastroenterologie	S	1
10	MEDIC REZIDENT AN V S	Gradatia 1	Dermatovenerologie	S	1
11	MEDIC REZIDENT AN V S	Gradatia 1	Boli infectioase	S	1
12	MEDIC REZIDENT AN V S	Gradatia 1	Gastroenterologie	S	1
13	MEDIC REZIDENT AN V S	Gradatia 1	Radiologie - imagistica medicala	S	1
14	MEDIC REZIDENT AN V S	Gradatia 1	Chirurgie generala	S	1
15	MEDIC REZIDENT AN V S	Gradatia 1	Pediatrie	S	1
16	MEDIC REZIDENT AN V S	Gradatia 1	Pediatrie	S	1
17	MEDIC REZIDENT AN V S	Gradatia 1	Pneumologie	S	1
18	MEDIC REZIDENT AN V S	Gradatia 2	Obstetrica - ginecologie	S	1
19	MEDIC REZIDENT AN V S	Gradatia 1	Chirurgie generala	S	1
20	MEDIC REZIDENT AN V S	Gradatia 1	Recuperare, medicina fizica si balneologie	S	1
21	MEDIC REZIDENT AN V S	Gradatia 1	Chirurgie pediatrica	S	1
22	MEDIC REZIDENT AN V S	Gradatia 1	Chirurgie pediatrica	S	1
23	MEDIC REZIDENT AN V S	Gradatia 1	Chirurgie generala	S	1
24	MEDIC REZIDENT AN V S	Gradatia 1	Neurologie	S	1
25	MEDIC REZIDENT AN V S	Gradatia 2	Recuperare, medicina fizica si balneologie	S	1
26	MEDIC REZIDENT AN V S	Gradatia 1	Pediatrie	S	1
27	MEDIC REZIDENT AN V S	Gradatia 1	Radiologie - imagistica medicala	S	1

28	MEDIC REZIDENT AN V S	Gradatia 1	Diabet zaharat, nutritie si boli metabolice	S	1
29	MEDIC REZIDENT AN V S	Gradatia 1	Ortopedie si traumatologie	S	1
30	MEDIC REZIDENT AN V S	Gradatia 1	Hematologie	S	1
31	MEDIC REZIDENT AN V S	Gradatia 1	Obstetrica - ginecologie	S	1
32	MEDIC REZIDENT AN V S	Gradatia 1	Radiologie - imagistica medicala	S	1
33	MEDIC REZIDENT AN V S	Gradatia 2	Pediatrie	S	1
34	MEDIC REZIDENT AN V S	Gradatia 1	Radiologie - imagistica medicala	S	1
35	MEDIC REZIDENT AN V S	Gradatia 1	Urologie	S	1
36	MEDIC REZIDENT AN V S	Gradatia 2	Chirurgie plastica - microchirurgie reconstructiva	S	1
37	MEDIC REZIDENT AN V S	Gradatia 1	Pediatrie	S	1
38	MEDIC REZIDENT AN V S	Gradatia 3	Chirurgie pediatrica	S	1
39	MEDIC REZIDENT AN V S	Gradatia 2	Radiologie - imagistica medicala	S	1
40	MEDIC REZIDENT AN V S	Gradatia 1	Medicina fizica si de reabilitare	S	1
41	MEDIC REZIDENT AN V S	Gradatia 3	Chirurgie generala	S	1
42	MEDIC REZIDENT AN V S	Gradatia 2	Medicina interna	S	1
43	MEDIC REZIDENT AN V S	Gradatia 2	Medicina de urgenta	S	1
44	MEDIC REZIDENT AN V S	Gradatia 2	Pediatrie	S	1
45	MEDIC REZIDENT AN V S	Gradatia 2	Endocrinologie	S	1
46	MEDIC REZIDENT AN V S	Gradatia 1	Medicina interna	S	1
47	MEDIC REZIDENT AN V S	Gradatia 2	Hematologie	S	1
48	MEDIC REZIDENT AN V S	Gradatia 2	Diabet zaharat, nutritie si boli metabolice	S	1
49	MEDIC REZIDENT AN V S	Gradatia 1	Cardiologie	S	1
50	MEDIC REZIDENT AN V S	Gradatia 2	Pediatrie	S	1
51	MEDIC REZIDENT AN V S	Gradatia 1	Obstetrica - ginecologie	S	1
52	MEDIC REZIDENT AN V S	Gradatia 2	Pediatrie	S	1
53	MEDIC REZIDENT AN V S	Gradatia 2	Radiologie - imagistica medicala	S	1
54	MEDIC REZIDENT AN V S	Gradatia 2	Medicina interna	S	1
55	MEDIC REZIDENT AN V S	Gradatia 2	Ortopedie pediatrica	S	1
56	MEDIC REZIDENT AN V S	Gradatia 2	Pediatrie	S	1
57	MEDIC REZIDENT AN V S	Gradatia 2	Medicina interna	S	1
58	MEDIC REZIDENT AN V S	Gradatia 1	Obstetrica - ginecologie	S	1
59	MEDIC REZIDENT AN V S	Gradatia 2	Chirurgie generala	S	1
60	MEDIC REZIDENT AN V S	Gradatia 2	Pediatrie	S	1
61	MEDIC REZIDENT AN V S	Gradatia 3	Chirurgie vasculara	S	1
			(28101) MEDICI REZIDENTI An IV	NR POSTURI	126
1	MEDIC REZIDENT AN IV S	Gradatia 1	O.R.L.	S	1
2	MEDIC REZIDENT AN IV S	Gradatia 4	Medicina de familie	S	1
3	MEDIC REZIDENT AN IV S	Gradatia 3	Pediatrie	S	1
4	MEDIC REZIDENT AN IV S	Gradatia 2	Medicina de familie	S	1
5	MEDIC REZIDENT AN IV S	Gradatia 1	Pneumologie	S	1
6	MEDIC REZIDENT AN IV S	Gradatia 1	Cardiologie	S	1
7	MEDIC REZIDENT AN IV S	Gradatia 3	Urologie	S	1
8	MEDIC REZIDENT AN IV S	Gradatia 1	Psihatrie	S	1
9	MEDIC REZIDENT AN IV S	Gradatia 2	Medicina de familie	S	1
10	MEDIC REZIDENT AN IV S	Gradatia 1	Medicina fizica si de reabilitare	S	1
11	MEDIC REZIDENT AN IV S	Gradatia 1	Medicina de familie	S	1
12	MEDIC REZIDENT AN IV S	Gradatia 1	A.T.I.	S	1
13	MEDIC REZIDENT AN IV S	Gradatia 2	Ortopedie si traumatologie	S	1
14	MEDIC REZIDENT AN IV S	Gradatia 2	Medicina de familie	S	1
15	MEDIC REZIDENT AN IV S	Gradatia 1	Reumatologie	S	1
16	MEDIC REZIDENT AN IV S	Gradatia 2	Pediatrie	S	1
17	MEDIC REZIDENT AN IV S	Gradatia 1	Pneumologie	S	1
18	MEDIC REZIDENT AN IV S	Gradatia 1	Psihatrie	S	1
19	MEDIC REZIDENT AN IV S	Gradatia 1	Anatomie patologica	S	1
20	MEDIC REZIDENT AN IV S	Gradatia 4	Medicina de urgenta	S	1
21	MEDIC REZIDENT AN IV S	Gradatia 1	Chirurgie pediatrica	S	1
22	MEDIC REZIDENT AN IV S	Gradatia 1	Chirurgie plastica - microchirurgie reconstructiva	S	1
23	MEDIC REZIDENT AN IV S	Gradatia 1	Chirurgie generala	S	1

24	MEDIC REZIDENT AN IV S	Gradatia 1	Pneumologie	S	1
25	MEDIC REZIDENT AN IV S	Gradatia 1	Chirurgie generala	S	1
26	MEDIC REZIDENT AN IV S	Gradatia 1	Chirurgie generala	S	1
27	MEDIC REZIDENT AN IV S	Gradatia 1	Obstetrica - ginecologie	S	1
28	MEDIC REZIDENT AN IV S	Gradatia 1	Epidemiologie	S	1
29	MEDIC REZIDENT AN IV S	Gradatia 1	Medicina de familie	S	1
30	MEDIC REZIDENT AN IV S	Gradatia 1	Anatomie patologica	S	1
31	MEDIC REZIDENT AN IV S	Gradatia 1	Nefrologie	S	1
32	MEDIC REZIDENT AN IV S	Gradatia 3	Medicina de familie	S	1
33	MEDIC REZIDENT AN IV S	Gradatia 2	Medicina de familie	S	1
34	MEDIC REZIDENT AN IV S	Gradatia 1	Nefrologie	S	1
35	MEDIC REZIDENT AN IV S	Gradatia 1	Medicina de familie	S	1
36	MEDIC REZIDENT AN IV S	Gradatia 1	Pediatric	S	1
37	MEDIC REZIDENT AN IV S	Gradatia 1	Obstetrica - ginecologie	S	1
38	MEDIC REZIDENT AN IV S	Gradatia 2	Neurochirurgie	S	1
39	MEDIC REZIDENT AN IV S	Gradatia 2	Medicina de urgenta	S	1
40	MEDIC REZIDENT AN IV S	Gradatia 2	Medicina de urgenta	S	1
41	MEDIC REZIDENT AN IV S	Gradatia 1	Endocrinologie	S	1
42	MEDIC REZIDENT AN IV S	Gradatia 1	Ortopedie si traumatologie	S	1
43	MEDIC REZIDENT AN IV S	Gradatia 2	Pediatric	S	1
44	MEDIC REZIDENT AN IV S	Gradatia 1	Gastroenterologie	S	1
45	MEDIC REZIDENT AN IV S	Gradatia 5	Psihiatrie	S	1
46	MEDIC REZIDENT AN IV S	Gradatia 1	Ortopedie si traumatologie	S	1
47	MEDIC REZIDENT AN IV S	Gradatia 1	Medicina de familie	S	1
48	MEDIC REZIDENT AN IV S	Gradatia 4	Reumatologie	S	1
49	MEDIC REZIDENT AN IV S	Gradatia 1	Pediatric	S	1
50	MEDIC REZIDENT AN IV S	Gradatia 1	Epidemiologie	S	1
51	MEDIC REZIDENT AN IV S	Gradatia 1	Anatomie patologica	S	1
52	MEDIC REZIDENT AN IV S	Gradatia 1	Ortopedie pediatrica	S	1
53	MEDIC REZIDENT AN IV S	Gradatia 1	Endocrinologie	S	1
54	MEDIC REZIDENT AN IV S	Gradatia 1	Medicina de familie	S	1
55	MEDIC REZIDENT AN IV S	Gradatia 1	Endocrinologie	S	1
56	MEDIC REZIDENT AN IV S	Gradatia 1	Chirurgie plastica - microchirurgie reconstructiva	S	1
57	MEDIC REZIDENT AN IV S	Gradatia 1	Endocrinologie	S	1
58	MEDIC REZIDENT AN IV S	Gradatia 2	Chirurgie generala	S	1
59	MEDIC REZIDENT AN IV S	Gradatia 1	Reumatologie	S	1
60	MEDIC REZIDENT AN IV S	Gradatia 1	Ortopedie si traumatologie	S	1
61	MEDIC REZIDENT AN IV S	Gradatia 1	Pneumologie	S	1
62	MEDIC REZIDENT AN IV S	Gradatia 1	Medicina de urgenta	S	1
63	MEDIC REZIDENT AN IV S	Gradatia 1	Neurologie	S	1
64	MEDIC REZIDENT AN IV S	Gradatia 1	Boli infectioase	S	1
65	MEDIC REZIDENT AN IV S	Gradatia 1	Ortopedie si traumatologie	S	1
66	MEDIC REZIDENT AN IV S	Gradatia 1	Medicina de familie	S	1
67	MEDIC REZIDENT AN IV S	Gradatia 1	Chirurgie generala	S	1
68	MEDIC REZIDENT AN IV S	Gradatia 3	Chirurgie vasculara	S	1
69	MEDIC REZIDENT AN IV S	Gradatia 5	Medicina de familie	S	1
70	MEDIC REZIDENT AN IV S	Gradatia 1	Pneumologie	S	1
71	MEDIC REZIDENT AN IV S	Gradatia 1	Medicina interna	S	1
72	MEDIC REZIDENT AN IV S	Gradatia 1	Gastroenterologie	S	1
73	MEDIC REZIDENT AN IV S	Gradatia 2	Medicina de familie	S	1
74	MEDIC REZIDENT AN IV S	Gradatia 1	Medicina de urgenta	S	1
75	MEDIC REZIDENT AN IV S	Gradatia 1	Urologie	S	1
76	MEDIC REZIDENT AN IV S	Gradatia 2	Chirurgie vasculara	S	1
77	MEDIC REZIDENT AN IV S	Gradatia 1	Epidemiologie	S	1
78	MEDIC REZIDENT AN IV S	Gradatia 1	Psihiatrie	S	1
79	MEDIC REZIDENT AN IV S	Gradatia 1	Obstetrica - ginecologie	S	1
80	MEDIC REZIDENT AN IV S	Gradatia 2	Diabet zaharat, nutritie si boli metabolice	S	1
81	MEDIC REZIDENT AN IV S	Gradatia 1	Nefrologie	S	1
82	MEDIC REZIDENT AN IV S	Gradatia 2	Medicina legala	S	1

83	MEDIC REZIDENT AN IV S	Gradatia 2	Diabet zaharat, nutritie si boli metabolice	S	1
84	MEDIC REZIDENT AN IV S	Gradatia 2	Hematologie	S	1
85	MEDIC REZIDENT AN IV S	Gradatia 1	Psihiatrie	S	1
86	MEDIC REZIDENT AN IV S	Gradatia 1	Obstetrica - ginecologie	S	1
87	MEDIC REZIDENT AN IV S	Gradatia 1	Radiologie - imagistica medicala	S	1
88	MEDIC REZIDENT AN IV S	Gradatia 2	Recuperare, medicina fizica si balneologie	S	1
89	MEDIC REZIDENT AN IV S	Gradatia 1	Recuperare, medicina fizica si balneologie	S	1
90	MEDIC REZIDENT AN IV S	Gradatia 2	Recuperare, medicina fizica si balneologie	S	1
91	MEDIC REZIDENT AN IV S	Gradatia 1	Radiologie - imagistica medicala	S	1
92	MEDIC REZIDENT AN IV S	Gradatia 1	Neurochirurgie	S	1
93	MEDIC REZIDENT AN IV S	Gradatia 2	O.R.L.	S	1
94	MEDIC REZIDENT AN IV S	Gradatia 3	Pediatric	S	1
95	MEDIC REZIDENT AN IV S	Gradatia 1	Medicina interna	S	1
96	MEDIC REZIDENT AN IV S	Gradatia 2	Reumatologie	S	1
97	MEDIC REZIDENT AN IV S	Gradatia 2	Medicina de urgenta	S	1
98	MEDIC REZIDENT AN IV S	Baza	Ortopedie si traumatologie	S	1
99	MEDIC REZIDENT AN IV S	Gradatia 1	Radiologie - imagistica medicala	S	1
100	MEDIC REZIDENT AN IV S	Gradatia 1	Nefrologie	S	1
101	MEDIC REZIDENT AN IV S	Gradatia 1	Obstetrica - ginecologie	S	1
102	MEDIC REZIDENT AN IV S	Gradatia 1	Psihiatrie	S	1
103	MEDIC REZIDENT AN IV S	Gradatia 2	Pediatric	S	1
104	MEDIC REZIDENT AN IV S	Gradatia 2	Pediatric	S	1
105	MEDIC REZIDENT AN IV S	Gradatia 1	Nefrologie	S	1
106	MEDIC REZIDENT AN IV S	Gradatia 1	Nefrologie	S	1
107	MEDIC REZIDENT AN IV S	Gradatia 5	Neurologie	S	1
108	MEDIC REZIDENT AN IV S	Gradatia 2	Medicina de urgenta	S	1
109	MEDIC REZIDENT AN IV S	Gradatia 2	Medicina interna	S	1
110	MEDIC REZIDENT AN IV S	Gradatia 1	Pediatric	S	1
111	MEDIC REZIDENT AN IV S	Gradatia 1	Ortopedie si traumatologie	S	1
112	MEDIC REZIDENT AN IV S	Gradatia 1	Pneumologie	S	1
113	MEDIC REZIDENT AN IV S	Gradatia 1	Cardiologie	S	1
114	MEDIC REZIDENT AN IV S	Gradatia 1	Chirurgie generala	S	1
115	MEDIC REZIDENT AN IV S	Gradatia 1	Pediatric	S	1
116	MEDIC REZIDENT AN IV S	Gradatia 1	Cardiologie	S	1
117	MEDIC REZIDENT AN IV S	Gradatia 1	Medicina de urgenta	S	1
118	MEDIC REZIDENT AN IV S	Gradatia 2	A.T.I.	S	1
119	MEDIC REZIDENT AN IV S	Gradatia 1	Gastroenterologie	S	1
120	MEDIC REZIDENT AN IV S	Gradatia 2	Cardiologie	S	1
121	MEDIC REZIDENT AN IV S	Gradatia 1	Anatomie patologica	S	1
122	MEDIC REZIDENT AN IV S	Gradatia 5	Pediatric	S	1
123	MEDIC REZIDENT AN IV S	Gradatia 1	Diabet zaharat, nutritie si boli metabolice	S	1
124	MEDIC REZIDENT AN IV S	Gradatia 2	O.R.L.	S	1
125	MEDIC REZIDENT AN IV S	Gradatia 2	Medicina de laborator	S	1
126	MEDIC REZIDENT AN IV S	Gradatia 3	Radiologie - imagistica medicala	S	1
			(28201) MEDICI REZIDENTI AN III	NR POSTURI	74
1	MEDIC REZIDENT AN III S	Gradatia 1	Pediatric	S	1
2	MEDIC REZIDENT AN III S	Gradatia 1	Obstetrica - ginecologie	S	1
3	MEDIC REZIDENT AN III S	Gradatia 2	Medicina de familie	S	1
4	MEDIC REZIDENT AN III S	Gradatia 2	Medicina de laborator	S	1
5	MEDIC REZIDENT AN III S	Gradatia 1	Medicina de familie	S	1
6	MEDIC REZIDENT AN III S	Gradatia 1	Medicina de familie	S	1
7	MEDIC REZIDENT AN III S	Gradatia 1	Boli infectioase	S	1
8	MEDIC REZIDENT AN III S	Gradatia 2	Medicina interna	S	1
9	MEDIC REZIDENT AN III S	Gradatia 3	Radiologie - imagistica medicala	S	1
10	MEDIC REZIDENT AN III S	Baza	Obstetrica - ginecologie	S	1
11	MEDIC REZIDENT AN III S	Baza	Psihiatrie	S	1
12	MEDIC REZIDENT AN III S	Gradatia 1	Pneumologie	S	1
13	MEDIC REZIDENT AN III S	Gradatia 1	Oncologie medicala	S	1

14	MEDIC REZIDENT AN III S	Gradatia 1	Medicina interna	S	1
15	MEDIC REZIDENT AN III S	Gradatia 1	Pediatrie	S	1
16	MEDIC REZIDENT AN III S	Gradatia 1	Pediatrie	S	1
17	MEDIC REZIDENT AN III S	Gradatia 1	A.T.I.	S	1
18	MEDIC REZIDENT AN III S	Gradatia 1	Psihiatrie	S	1
19	MEDIC REZIDENT AN III S	Gradatia 3	Medicina de familie	S	1
20	MEDIC REZIDENT AN III S	Gradatia 1	Boli infectioase	S	1
21	MEDIC REZIDENT AN III S	Gradatia 1	Oncologie medicala	S	1
22	MEDIC REZIDENT AN III S	Gradatia 1	Diabet zaharat, nutritie si boli metabolice	S	1
23	MEDIC REZIDENT AN III S	Baza	Recuperare, medicina fizica si balneologie	S	1
24	MEDIC REZIDENT AN III S	Baza	Neurologie	S	1
25	MEDIC REZIDENT AN III S	Gradatia 1	Pneumologie	S	1
26	MEDIC REZIDENT AN III S	Gradatia 5	Medicina de urgenta	S	1
27	MEDIC REZIDENT AN III S	Gradatia 1	Pediatrie	S	1
28	MEDIC REZIDENT AN III S	Gradatia 1	O.R.L.	S	1
29	MEDIC REZIDENT AN III S	Baza	Neurochirurgie	S	1
30	MEDIC REZIDENT AN III S	Gradatia 1	Medicina de urgenta	S	1
31	MEDIC REZIDENT AN III S	Gradatia 3	Oncologie medicala	S	1
32	MEDIC REZIDENT AN III S	Gradatia 1	Gastroenterologie	S	1
33	MEDIC REZIDENT AN III S	Gradatia 3	Gastroenterologie	S	1
34	MEDIC REZIDENT AN III S	Baza	Diabet zaharat, nutritie si boli metabolice	S	1
35	MEDIC REZIDENT AN III S	Gradatia 2	Boli infectioase	S	1
36	MEDIC REZIDENT AN III S	Gradatia 1	Neurologie	S	1
37	MEDIC REZIDENT AN III S	Baza	Obstetrica - ginecologie	S	1
38	MEDIC REZIDENT AN III S	Gradatia 1	Pediatrie	S	1
39	MEDIC REZIDENT AN III S	Gradatia 1	Psihiatrie	S	1
40	MEDIC REZIDENT AN III S	Gradatia 1	Gastroenterologie	S	1
41	MEDIC REZIDENT AN III S	Gradatia 1	Epidemiologie	S	1
42	MEDIC REZIDENT AN III S	Gradatia 1	Oncologie medicala	S	1
43	MEDIC REZIDENT AN III S	Gradatia 1	Medicina de familie	S	1
44	MEDIC REZIDENT AN III S	Gradatia 1	Gastroenterologie	S	1
45	MEDIC REZIDENT AN III S	Gradatia 1	Pediatrie	S	1
46	MEDIC REZIDENT AN III S	Gradatia 1	A.T.I.	S	1
47	MEDIC REZIDENT AN III S	Gradatia 1	Medicina de urgenta	S	1
48	MEDIC REZIDENT AN III S	Gradatia 1	Hematologie	S	1
49	MEDIC REZIDENT AN III S	Gradatia 1	Gastroenterologie	S	1
50	MEDIC REZIDENT AN III S	Gradatia 1	Oncologie medicala	S	1
51	MEDIC REZIDENT AN III S	Baza	Nefrologie	S	1
52	MEDIC REZIDENT AN III S	Gradatia 1	A.T.I.	S	1
53	MEDIC REZIDENT AN III S	Gradatia 4	Pediatrie	S	1
54	MEDIC REZIDENT AN III S	Gradatia 1	Medicina de urgenta	S	1
55	MEDIC REZIDENT AN III S	Gradatia 2	Medicina de familie	S	1
56	MEDIC REZIDENT AN III S	Gradatia 1	Pneumologie	S	1
57	MEDIC REZIDENT AN III S	Gradatia 3	Medicina de familie	S	1
58	MEDIC REZIDENT AN III S	Gradatia 1	Medicina de familie	S	1
59	MEDIC REZIDENT AN III S	Gradatia 1	Medicina interna	S	1
60	MEDIC REZIDENT AN III S	Gradatia 1	A.T.I.	S	1
61	MEDIC REZIDENT AN III S	Gradatia 1	Neurochirurgie	S	1
62	MEDIC REZIDENT AN III S	Gradatia 1	Psihiatrie	S	1
63	MEDIC REZIDENT AN III S	Baza	O.R.L.	S	1
64	MEDIC REZIDENT AN III S	Gradatia 1	Reumatologie	S	1
65	MEDIC REZIDENT AN III S	Gradatia 1	Cardiologie	S	1
66	MEDIC REZIDENT AN III S	Gradatia 2	Medicina de familie	S	1
67	MEDIC REZIDENT AN III S	Gradatia 2	Diabet zaharat, nutritie si boli metabolice	S	1
68	MEDIC REZIDENT AN III S	Gradatia 2	Cardiologie	S	1
69	MEDIC REZIDENT AN III S	Gradatia 2	Neonatalogie	S	1
70	MEDIC REZIDENT AN III S	Gradatia 1	A.T.I.	S	1
71	MEDIC REZIDENT AN III S	Baza	Medicina de laborator	S	1
72	MEDIC REZIDENT AN III S	Gradatia 1	Ortopedie si traumatologie	S	1

73	MEDIC REZIDENT AN III S	Gradatia 1	Pediatrie	S	1
74	MEDIC REZIDENT AN III S	Gradatia 1	Chirurgie vasculara	S	1
			(28301) MEDICI REZIDENTI AN II	NR POSTURI	400
1	MEDIC REZIDENT AN II S	Gradatia 1	Medicina fizica si de reabilitare	S	1
2	MEDIC REZIDENT AN II S	Gradatia 1	Medicina de familie		1
3	MEDIC REZIDENT AN II S	Baza	Medicina de familie		1
4	MEDIC REZIDENT AN II S	Baza	Medicina fizica si de reabilitare		1
5	MEDIC REZIDENT AN II S	Gradatia 2	Medicina interna		1
6	MEDIC REZIDENT AN II S	Gradatia 2	Oncologie medicala		1
7	MEDIC REZIDENT AN II S	Gradatia 3	Radiologie - imagistica medicala		1
8	MEDIC REZIDENT AN II S	Baza	Cardiologie		1
9	MEDIC REZIDENT AN II S	Baza	Pediatrie		1
10	MEDIC REZIDENT AN II S	Baza	Chirurgie generala		1
11	MEDIC REZIDENT AN II S	Baza	Pediatrie		1
12	MEDIC REZIDENT AN II S	Gradatia 1	Medicina de laborator		1
13	MEDIC REZIDENT AN II S	Baza	Boli infectioase		1
14	MEDIC REZIDENT AN II S	Baza	Medicina legala		1
15	MEDIC REZIDENT AN II S	Gradatia 2	Medicina interna		1
	MEDIC REZIDENT AN II S	Baza	Medicina de familie		1
17	MEDIC REZIDENT AN II S	Gradatia 1	Pedodontie		1
18	MEDIC REZIDENT AN II S	Baza	Neurologie		1
19	MEDIC REZIDENT AN II S	Gradatia 4	Medicina de familie		1
20	MEDIC REZIDENT AN II S	Gradatia 2	Parodontologie		1
21	MEDIC REZIDENT AN II S	Baza	Boli infectioase		1
22	MEDIC REZIDENT AN II S	Gradatia 1	Oncologie medicala		1
23	MEDIC REZIDENT AN II S	Baza	Medicina de urgenta		1
24	MEDIC REZIDENT AN II S	Baza	Cardiologie		1
25	MEDIC REZIDENT AN II S	Gradatia 1	Psihiatrie		1
26	MEDIC REZIDENT AN II S	Gradatia 1	Anatomie patologica		1
27	MEDIC REZIDENT AN II S	Gradatia 1	Pneumologie		1
28	MEDIC REZIDENT AN II S	Gradatia 2	Medicina de laborator		1
29	MEDIC REZIDENT AN II S	Baza	Medicina de urgenta		1
30	MEDIC REZIDENT AN II S	Gradatia 2	Medicina muncii		1
31	MEDIC REZIDENT AN II S	Gradatia 2	A.T.I.		1
32	MEDIC REZIDENT AN II S	Gradatia 2	Medicina de urgenta		1
33	MEDIC REZIDENT AN II S	Gradatia 2	Medicina de familie		1
34	MEDIC REZIDENT AN II S	Baza	Ortopedie si traumatologie		1
	MEDIC REZIDENT AN II S	Gradatia 2	Medicina fizica si de reabilitare		1
36	MEDIC REZIDENT AN II S	Baza	Medicina de laborator		1
37	MEDIC REZIDENT AN II S	Baza	Medicina de urgenta		1
38	MEDIC REZIDENT AN II S	Baza	Radiologie - imagistica medicala		1
39	MEDIC REZIDENT AN II S	Gradatia 1	Medicina de urgenta		1
40	MEDIC REZIDENT AN II S	Gradatia 2	Medicina de laborator		1
41	MEDIC REZIDENT AN II S	Baza	Obstetrica - ginecologie		1
42	MEDIC REZIDENT AN II S	Gradatia 3	Medicina de familie		1
43	MEDIC REZIDENT AN II S	Baza	Parodontologie		1
44	MEDIC REZIDENT AN II S	Gradatia 2	Dermatovenerologie		1
45	MEDIC REZIDENT AN II S	Baza	Neonatologie		1
46	MEDIC REZIDENT AN II S	Baza	Pedodontie		1
47	MEDIC REZIDENT AN II S	Gradatia 1	Medicina de urgenta		1
48	MEDIC REZIDENT AN II S	Baza	Chirurgie pediatrica		1
49	MEDIC REZIDENT AN II S	Baza	Medicina fizica si de reabilitare		1
50	MEDIC REZIDENT AN II S	Baza	Pneumologie		1
51	MEDIC REZIDENT AN II S	Baza	Psihiatrie		1
52	MEDIC REZIDENT AN II S	Baza	Reumatologie		1
53	MEDIC REZIDENT AN II S	Gradatia 1	Medicina de familie		1
54	MEDIC REZIDENT AN II S	Baza	Medicina interna		1
55	MEDIC REZIDENT AN II S	Baza	Medicina de familie		1

56	MEDIC REZIDENT AN II S	Baza	Reumatologie	1
57	MEDIC REZIDENT AN II S	Baza	Medicina de familie	1
58	MEDIC REZIDENT AN II S	Baza	Reumatologie	1
59	MEDIC REZIDENT AN II S	Gradatia 1	Neurochirurgie	1
60	MEDIC REZIDENT AN II S	Baza	Ortopedie si traumatologie	1
61	MEDIC REZIDENT AN II S	Gradatia 2	O.R.L.	1
62	MEDIC REZIDENT AN II S	Baza	Cardiologie	1
63	MEDIC REZIDENT AN II S	Baza	Neurologie	1
64	MEDIC REZIDENT AN II S	Baza	Neonatalogie	1
65	MEDIC REZIDENT AN II S	Gradatia 2	Protetica dentara	1
66	MEDIC REZIDENT AN II S	Baza	A.T.I.	1
67	MEDIC REZIDENT AN II S	Gradatia 3	Medicina de urgenta	1
68	MEDIC REZIDENT AN II S	Baza	Protetica dentara	1
69	MEDIC REZIDENT AN II S	Baza	Medicina de familie	1
70	MEDIC REZIDENT AN II S	Baza	Endocrinologie	1
71	MEDIC REZIDENT AN II S	Baza	Neurologie	1
72	MEDIC REZIDENT AN II S	Baza	Pediatrie	1
73	MEDIC REZIDENT AN II S	Gradatia 1	Medicina de familie	1
74	MEDIC REZIDENT AN II S	Baza	Reumatologie	1
75	MEDIC REZIDENT AN II S	Gradatia 1	A.T.I.	1
76	MEDIC REZIDENT AN II S	Baza	Chirurgie generala	1
77	MEDIC REZIDENT AN II S	Baza	Neurologie	1
78	MEDIC REZIDENT AN II S	Baza	Psihiatrie	1
79	MEDIC REZIDENT AN II S	Baza	Medicina de urgenta	1
80	MEDIC REZIDENT AN II S	Gradatia 3	STOMATOLOGIE GENERALA	1
81	MEDIC REZIDENT AN II S	Gradatia 1	Boli infectioase	1
82	MEDIC REZIDENT AN II S	Baza	O.R.L.	1
83	MEDIC REZIDENT AN II S	Gradatia 1	Medicina de familie	1
84	MEDIC REZIDENT AN II S	Baza	Pediatrie	1
85	MEDIC REZIDENT AN II S	Gradatia 3	Anatomie patologica	1
86	MEDIC REZIDENT AN II S	Gradatia 1	Boli infectioase	1
87	MEDIC REZIDENT AN II S	Gradatia 2	Urologie	1
88	MEDIC REZIDENT AN II S	Gradatia 2	STOMATOLOGIE GENERALA	1
89	MEDIC REZIDENT AN II S	Baza	Medicina fizica si de reabilitare	1
90	MEDIC REZIDENT AN II S	Gradatia 1	A.T.I.	1
91	MEDIC REZIDENT AN II S	Baza	Neonatalogie	1
92	MEDIC REZIDENT AN II S	Baza	Medicina de laborator	1
93	MEDIC REZIDENT AN II S	Baza	Boli infectioase	1
94	MEDIC REZIDENT AN II S	Baza	Radiologie - imagistica medicala	1
95	MEDIC REZIDENT AN II S	Baza	Medicina de familie	1
96	MEDIC REZIDENT AN II S	Baza	Psihiatrie	1
97	MEDIC REZIDENT AN II S	Baza	Medicina de familie	1
98	MEDIC REZIDENT AN II S	Baza	Chirurgie vasculara	1
99	MEDIC REZIDENT AN II S	Baza	Pedodontie	1
100	MEDIC REZIDENT AN II S	Baza	STOMATOLOGIE GENERALA	1
101	MEDIC REZIDENT AN II S	Baza	Protetica dentara	1
102	MEDIC REZIDENT AN II S	Baza	Endocrinologie	1
103	MEDIC REZIDENT AN II S	Gradatia 5	Neurologie	1
104	MEDIC REZIDENT AN II S	Baza	Reumatologie	1
105	MEDIC REZIDENT AN II S	Gradatia 1	Pediatrie	1
106	MEDIC REZIDENT AN II S	Baza	Protetica dentara	1
107	MEDIC REZIDENT AN II S	Gradatia 2	Protetica dentara	1
108	MEDIC REZIDENT AN II S	Baza	Pneumologie	1
109	MEDIC REZIDENT AN II S	Baza	Medicina de familie	1
110	MEDIC REZIDENT AN II S	Baza	Radiologie - imagistica medicala	1
111	MEDIC REZIDENT AN II S	Baza	Chirurgie generala	1
112	MEDIC REZIDENT AN II S	Baza	Pediatrie	1
113	MEDIC REZIDENT AN II S	Baza	Obstetrica - ginecologie	1
114	MEDIC REZIDENT AN II S	Baza	Reumatologie	1

115	MEDIC REZIDENT AN II S	Baza	Chirurgie dento - alveolara	1
116	MEDIC REZIDENT AN II S	Baza	STOMATOLOGIE GENERALA	1
117	MEDIC REZIDENT AN II S	Baza	Neonatalogie	1
118	MEDIC REZIDENT AN II S	Gradatia 1	ORTODONTIE SI ORTOPEDIE DENTO-FACIALA	1
119	MEDIC REZIDENT AN II S	Baza	Pneumologie	1
120	MEDIC REZIDENT AN II S	Baza	STOMATOLOGIE GENERALA	1
121	MEDIC REZIDENT AN II S	Gradatia 3	Obstetrica - ginecologie	1
122	MEDIC REZIDENT AN II S	Gradatia 2	Pedodontie	1
123	MEDIC REZIDENT AN II S	Baza	A.T.I.	1
124	MEDIC REZIDENT AN II S	Gradatia 1	STOMATOLOGIE GENERALA	1
125	MEDIC REZIDENT AN II S	Baza	STOMATOLOGIE GENERALA	1
126	MEDIC REZIDENT AN II S	Baza	Obstetrica - ginecologie	1
127	MEDIC REZIDENT AN II S	Baza	Protetica dentara	1
128	MEDIC REZIDENT AN II S	Baza	Pedodontie	1
129	MEDIC REZIDENT AN II S	Gradatia 1	STOMATOLOGIE GENERALA	1
130	MEDIC REZIDENT AN II S	Baza	Medicina de familie	1
131	MEDIC REZIDENT AN II S	Baza	O.R.L.	1
132	MEDIC REZIDENT AN II S	Baza	Anatomie patologica	1
133	MEDIC REZIDENT AN II S	Baza	Medicina interna	1
134	MEDIC REZIDENT AN II S	Baza	STOMATOLOGIE GENERALA	1
135	MEDIC REZIDENT AN II S	Baza	Medicina de familie	1
136	MEDIC REZIDENT AN II S	Baza	Parodontologie	1
137	MEDIC REZIDENT AN II S	Gradatia 1	STOMATOLOGIE GENERALA	1
138	MEDIC REZIDENT AN II S	Baza	Protetica dentara	1
139	MEDIC REZIDENT AN II S	Baza	Pediatrie	1
140	MEDIC REZIDENT AN II S	Baza	Epidemiologie	1
141	MEDIC REZIDENT AN II S	Gradatia 1	Pediatrie	1
142	MEDIC REZIDENT AN II S	Gradatia 1	STOMATOLOGIE GENERALA	1
143	MEDIC REZIDENT AN II S	Gradatia 2	Protetica dentara	1
144	MEDIC REZIDENT AN II S	Baza	Ortopedie si traumatologie	1
145	MEDIC REZIDENT AN II S	Baza	Pedodontie	1
146	MEDIC REZIDENT AN II S	Baza	Cardiologie	1
147	MEDIC REZIDENT AN II S	Baza	Psihiatrie	1
148	MEDIC REZIDENT AN II S	Gradatia 3	STOMATOLOGIE GENERALA	1
149	MEDIC REZIDENT AN II S	Gradatia 2	STOMATOLOGIE GENERALA	1
150	MEDIC REZIDENT AN II S	Gradatia 3	Medicina de familie	1
151	MEDIC REZIDENT AN II S	Gradatia 2	Medicina de familie	1
152	MEDIC REZIDENT AN II S	Baza	Medicina de urgenta	1
153	MEDIC REZIDENT AN II S	Baza	PARADONTOLOGIE	1
154	MEDIC REZIDENT AN II S	Baza	STOMATOLOGIE GENERALA	1
155	MEDIC REZIDENT AN II S	Baza	Boli infectioase	1
156	MEDIC REZIDENT AN II S	Baza	Oncologie medicala	1
157	MEDIC REZIDENT AN II S	Baza	Cardiologie	1
158	MEDIC REZIDENT AN II S	Gradatia 3	Sanatate publica si management	1
159	MEDIC REZIDENT AN II S	Baza	Cardiologie	1
160	MEDIC REZIDENT AN II S	Baza	Medicina fizica si de reabilitare	1
161	MEDIC REZIDENT AN II S	Gradatia 2	Protetica dentara	1
162	MEDIC REZIDENT AN II S	Baza	Pneumologie	1
163	MEDIC REZIDENT AN II S	Baza	Boli infectioase	1
164	MEDIC REZIDENT AN II S	Baza	Psihiatrie	1
165	MEDIC REZIDENT AN II S	Baza	Obstetrica - ginecologie	1
166	MEDIC REZIDENT AN II S	Baza	Pediatrie	1
167	MEDIC REZIDENT AN II S	Baza	Neurologie	1
168	MEDIC REZIDENT AN II S	Baza	Medicina de familie	1
169	MEDIC REZIDENT AN II S	Baza	Protetica dentara	1
170	MEDIC REZIDENT AN II S	Baza	Medicina legala	1
171	MEDIC REZIDENT AN II S	Baza	Medicina de familie	1
172	MEDIC REZIDENT AN II S	Baza	Pediatrie	1
173	MEDIC REZIDENT AN II S	Baza	Cardiologie	1

174	MEDIC REZIDENT AN II S	Baza	Neonatologie		1
175	MEDIC REZIDENT AN II S	Baza	Medicina de familie		1
176	MEDIC REZIDENT AN II S	Baza	Gastroenterologie		1
177	MEDIC REZIDENT AN II S	Baza	STOMATOLOGIE GENERALA		1
178	MEDIC REZIDENT AN II S	Baza	Psihiatrie		1
179	MEDIC REZIDENT AN II S	Baza	Cardiologie		1
180	MEDIC REZIDENT AN II S	Baza	Obstetrica - ginecologie		1
181	MEDIC REZIDENT AN II S	Baza	Chirurgie pediatrica		1
182	MEDIC REZIDENT AN II S	Baza	Pediatrie		1
183	MEDIC REZIDENT AN II S	Baza	Ortopedie si traumatologie		1
184	MEDIC REZIDENT AN II S	Baza	STOMATOLOGIE GENERALA		1
185	MEDIC REZIDENT AN II S	Baza	Cardiologie		1
186	MEDIC REZIDENT AN II S	Baza	Radiologie - imagistica medicala		1
187	MEDIC REZIDENT AN II S	Gradatia 1	Medicina de laborator		1
188	MEDIC REZIDENT AN II S	Gradatia 1	STOMATOLOGIE GENERALA		1
189	MEDIC REZIDENT AN II S	Gradatia 5	Sanatate publica si management		1
190	MEDIC REZIDENT AN II S	Gradatia 1	Radiologie - imagistica medicala		1
191	MEDIC REZIDENT AN II S	Baza	Psihiatrie		1
192	MEDIC REZIDENT AN II S	Baza	Obstetrica - ginecologie		1
193	MEDIC REZIDENT AN II S	Gradatia 1	Protetica dentara		1
194	MEDIC REZIDENT AN II S	Gradatia 1	Chirurgie generala		1
195	MEDIC REZIDENT AN II S	Baza	Pediatrie		1
196	MEDIC REZIDENT AN II S	Gradatia 1	Medicina de familie		1
197	MEDIC REZIDENT AN II S	Baza	Parodontologie		1
198	MEDIC REZIDENT AN II S	Baza	Medicina interna		1
199	MEDIC REZIDENT AN II S	Baza	Protetica dentara		1
200	MEDIC REZIDENT AN II S	Gradatia 2	Medicina de familie		1
201	MEDIC REZIDENT AN II S	Gradatia 2	Medicina de familie	S	1
202	MEDIC REZIDENT AN II S	Baza	Medicina de familie	S	1
203	MEDIC REZIDENT AN II S	Gradatia 2	STOMATOLOGIE GENERALA	S	1
204	MEDIC REZIDENT AN II S	Gradatia 3	Parodontologie	S	1
205	MEDIC REZIDENT AN II S	Baza	Obstetrica - ginecologie	S	1
206	MEDIC REZIDENT AN II S	Baza	STOMATOLOGIE GENERALA	S	1
207	MEDIC REZIDENT AN II S	Baza	STOMATOLOGIE GENERALA	S	1
208	MEDIC REZIDENT AN II S	Gradatia 2	STOMATOLOGIE GENERALA	S	1
209	MEDIC REZIDENT AN II S	Baza	Gastroenterologie	S	1
210	MEDIC REZIDENT AN II S	Gradatia 1	Parodontologie	S	1
211	MEDIC REZIDENT AN II S	Baza	Medicina de laborator	S	1
212	MEDIC REZIDENT AN II S	Baza	Pneumologie	S	1
213	MEDIC REZIDENT AN II S	Baza	Pneumologie	S	1
214	MEDIC REZIDENT AN II S	Baza	Protetica dentara	S	1
215	MEDIC REZIDENT AN II S	Baza	Chirurgie pediatrica	S	1
216	MEDIC REZIDENT AN II S	Gradatia 1	Protetica dentara	S	1
217	MEDIC REZIDENT AN II S	Gradatia 5	Protetica dentara	S	1
218	MEDIC REZIDENT AN II S	Gradatia 4	STOMATOLOGIE GENERALA	S	1
219	MEDIC REZIDENT AN II S	Baza	STOMATOLOGIE GENERALA	S	1
220	MEDIC REZIDENT AN II S	Baza	Pedodontie	S	1
221	MEDIC REZIDENT AN II S	Gradatia 1	Pedodontie	S	1
222	MEDIC REZIDENT AN II S	Gradatia 4	STOMATOLOGIE GENERALA	S	1
223	MEDIC REZIDENT AN II S	Baza	Cardiologie	S	1
224	MEDIC REZIDENT AN II S	Baza	Pediatrie	S	1
225	MEDIC REZIDENT AN II S	Baza	Pediatrie	S	1
226	MEDIC REZIDENT AN II S	Gradatia 1	Protetica dentara	S	1
227	MEDIC REZIDENT AN II S	Baza	A.T.I.	S	1
228	MEDIC REZIDENT AN II S	Baza	Pneumologie	S	1
229	MEDIC REZIDENT AN II S	Baza	Anatomie patologica	S	1
230	MEDIC REZIDENT AN II S	Baza	Anatomie patologica	S	1
231	MEDIC REZIDENT AN II S	Baza	O.R.L.	S	1
232	MEDIC REZIDENT AN II S	Baza	STOMATOLOGIE GENERALA	S	1

233	MEDIC REZIDENT AN II S	Gradatia 2	STOMATOLOGIE GENERALA	S	1
234	MEDIC REZIDENT AN II S	Baza	Psihiatrie	S	1
235	MEDIC REZIDENT AN II S	Gradatia 1	Medicina fizica si de reabilitare	S	1
236	MEDIC REZIDENT AN II S	Baza	Diabet zaharat, nutritie si boli metabolice	S	1
237	MEDIC REZIDENT AN II S	Baza	STOMATOLOGIE GENERALA	S	1
238	MEDIC REZIDENT AN II S	Baza	Radiologie - imagistica medicala	S	1
239	MEDIC REZIDENT AN II S	Baza	Obstetrica - ginecologie	S	1
240	MEDIC REZIDENT AN II S	Baza	ORTODONTIE SI ORTOPEDIE DENTO-FACIALA	S	1
241	MEDIC REZIDENT AN II S	Baza	Parodontologie	S	1
242	MEDIC REZIDENT AN II S	Baza	Nefrologie	S	1
243	MEDIC REZIDENT AN II S	Baza	Medicina de laborator	S	1
244	MEDIC REZIDENT AN II S	Baza	Medicina de familie	S	1
245	MEDIC REZIDENT AN II S	Gradatia 1	Ortopedie pediatrica	S	1
246	MEDIC REZIDENT AN II S	Gradatia 1	STOMATOLOGIE GENERALA	S	1
247	MEDIC REZIDENT AN II S	Gradatia 1	Medicina fizica si de reabilitare	S	1
248	MEDIC REZIDENT AN II S	Baza	Cardiologie	S	1
249	MEDIC REZIDENT AN II S	Baza	Cardiologie	S	1
250	MEDIC REZIDENT AN II S	Baza	Pediatrica	S	1
251	MEDIC REZIDENT AN II S	Baza	Parodontologie	S	1
252	MEDIC REZIDENT AN II S	Gradatia 2	Pedodontie	S	1
253	MEDIC REZIDENT AN II S	Gradatia 3	Protetica dentara	S	1
254	MEDIC REZIDENT AN II S	Gradatia 2	Chirurgie generala	S	1
255	MEDIC REZIDENT AN II S	Baza	Ortopedie si traumatologie	S	1
256	MEDIC REZIDENT AN II S	Gradatia 1	STOMATOLOGIE GENERALA	S	1
257	MEDIC REZIDENT AN II S	Baza	Chirurgie generala	S	1
258	MEDIC REZIDENT AN II S	Baza	STOMATOLOGIE GENERALA	S	1
259	MEDIC REZIDENT AN II S	Gradatia 2	Ortopedie si traumatologie	S	1
260	MEDIC REZIDENT AN II S	Baza	Cardiologie	S	1
261	MEDIC REZIDENT AN II S	Baza	STOMATOLOGIE GENERALA	S	1
262	MEDIC REZIDENT AN II S	Gradatia 2	Medicina de familie	S	1
263	MEDIC REZIDENT AN II S	Gradatia 1	Chirurgie plastica si reparatorie	S	1
264	MEDIC REZIDENT AN II S	Baza	Medicina de familie	S	1
265	MEDIC REZIDENT AN II S	Baza	Medicina de familie	S	1
266	MEDIC REZIDENT AN II S	Baza	STOMATOLOGIE GENERALA	S	1
267	MEDIC REZIDENT AN II S	Baza	STOMATOLOGIE GENERALA	S	1
268	MEDIC REZIDENT AN II S	Baza	Medicina de familie	S	1
269	MEDIC REZIDENT AN II S	Baza	Reumatologie	S	1
270	MEDIC REZIDENT AN II S	Baza	PARADONTOLOGIE	S	1
271	MEDIC REZIDENT AN II S	Baza	Medicina interna	S	1
272	MEDIC REZIDENT AN II S	Gradatia 2	STOMATOLOGIE GENERALA	S	1
273	MEDIC REZIDENT AN II S	Baza	Boli infectioase	S	1
274	MEDIC REZIDENT AN II S	Baza	Chirurgie generala	S	1
275	MEDIC REZIDENT AN II S	Baza	Oftalmologie	S	1
276	MEDIC REZIDENT AN II S	Baza	Parodontologie	S	1
277	MEDIC REZIDENT AN II S	Baza	Oncologie medicala	S	1
278	MEDIC REZIDENT AN II S	Baza	Chirurgie generala	S	1
279	MEDIC REZIDENT AN II S	Gradatia 3	STOMATOLOGIE GENERALA	S	1
280	MEDIC REZIDENT AN II S	Baza	Pediatrica	S	1
281	MEDIC REZIDENT AN II S	Gradatia 2	Pneumologie	S	1
282	MEDIC REZIDENT AN II S	Baza	Parodontologie	S	1
283	MEDIC REZIDENT AN II S	Baza	Neurologie	S	1
284	MEDIC REZIDENT AN II S	Baza	Obstetrica - ginecologie	S	1
285	MEDIC REZIDENT AN II S	Baza	Neonatologie	S	1
286	MEDIC REZIDENT AN II S	Baza	Medicina interna	S	1
287	MEDIC REZIDENT AN II S	Gradatia 3	Medicina de familie	S	1
288	MEDIC REZIDENT AN II S	Baza	PARADONTOLOGIE	S	1
289	MEDIC REZIDENT AN II S	Baza	Gastroenterologie	S	1
290	MEDIC REZIDENT AN II S	Gradatia 1	Parodontologie	S	1
291	MEDIC REZIDENT AN II S	Baza	Neurologie	S	1

292	MEDIC REZIDENT AN II S	Baza	Medicina de laborator	S	1
293	MEDIC REZIDENT AN II S	Baza	Neurologie	S	1
294	MEDIC REZIDENT AN II S	Baza	STOMATOLOGIE GENERALA	S	1
295	MEDIC REZIDENT AN II S	Baza	Chirurgie pediatrica	S	1
296	MEDIC REZIDENT AN II S	Gradatia 1	Medicina fizica si de reabilitare	S	1
297	MEDIC REZIDENT AN II S	Gradatia 5	STOMATOLOGIE GENERALA	S	1
298	MEDIC REZIDENT AN II S	Baza	Pediatricie	S	1
299	MEDIC REZIDENT AN II S	Baza	Diabet zaharat, nutritie si boli metabolice	S	1
300	MEDIC REZIDENT AN II S	Baza	Urologie	S	1
301	MEDIC REZIDENT AN II S	Baza	STOMATOLOGIE GENERALA	S	1
302	MEDIC REZIDENT AN II S	Baza	Oftalmologie	S	1
303	MEDIC REZIDENT AN II S	Baza	Anatomie patologica	S	1
304	MEDIC REZIDENT AN II S	Baza	STOMATOLOGIE GENERALA	S	1
305	MEDIC REZIDENT AN II S	Gradatia 1	STOMATOLOGIE GENERALA	S	1
306	MEDIC REZIDENT AN II S	Baza	Neurologie	S	1
307	MEDIC REZIDENT AN II S	Baza	Medicina de familie	S	1
308	MEDIC REZIDENT AN II S	Gradatia 4	Medicina de laborator	S	1
309	MEDIC REZIDENT AN II S	Baza	Medicina interna	S	1
310	MEDIC REZIDENT AN II S	Gradatia 2	Diabet zaharat, nutritie si boli metabolice	S	1
311	MEDIC REZIDENT AN II S	Gradatia 2	Pedodontie	S	1
312	MEDIC REZIDENT AN II S	Gradatia 1	Pedodontie	S	1
313	MEDIC REZIDENT AN II S	Baza	Cardiologie	S	1
314	MEDIC REZIDENT AN II S	Baza	STOMATOLOGIE GENERALA	S	1
315	MEDIC REZIDENT AN II S	Baza	Sanatate publica si management	S	1
316	MEDIC REZIDENT AN II S	Baza	Pedodontie	S	1
317	MEDIC REZIDENT AN II S	Gradatia 4	Urologie	S	1
318	MEDIC REZIDENT AN II S	Baza	Parodontologie	S	1
319	MEDIC REZIDENT AN II S	Baza	STOMATOLOGIE GENERALA	S	1
320	MEDIC REZIDENT AN II S	Baza	Anatomie patologica	S	1
321	MEDIC REZIDENT AN II S	Baza	Medicina de familie	S	1
322	MEDIC REZIDENT AN II S	Gradatia 1	Protetica dentara	S	1
323	MEDIC REZIDENT AN II S	Baza	Protetica dentara	S	1
324	MEDIC REZIDENT AN II S	Gradatia 1	STOMATOLOGIE GENERALA	S	1
325	MEDIC REZIDENT AN II S	Gradatia 2	Protetica dentara	S	1
326	MEDIC REZIDENT AN II S	Baza	STOMATOLOGIE GENERALA	S	1
327	MEDIC REZIDENT AN II S	Baza	Psihiatrie	S	1
328	MEDIC REZIDENT AN II S	Gradatia 2	Pedodontie	S	1
329	MEDIC REZIDENT AN II S	Gradatia 1	STOMATOLOGIE GENERALA	S	1
330	MEDIC REZIDENT AN II S	Baza	Medicina de urgenta	S	1
331	MEDIC REZIDENT AN II S	Baza	STOMATOLOGIE GENERALA	S	1
332	MEDIC REZIDENT AN II S	Baza	Medicina de familie	S	1
333	MEDIC REZIDENT AN II S	Baza	Endocrinologie	S	1
334	MEDIC REZIDENT AN II S	Baza	A.T.I.	S	1
335	MEDIC REZIDENT AN II S	Gradatia 1	STOMATOLOGIE GENERALA	S	1
336	MEDIC REZIDENT AN II S	Baza	Pediatricie	S	1
337	MEDIC REZIDENT AN II S	Gradatia 1	Chirurgie generala	S	1
338	MEDIC REZIDENT AN II S	Gradatia 1	STOMATOLOGIE GENERALA	S	1
339	MEDIC REZIDENT AN II S	Gradatia 1	O.R.L.	S	1
340	MEDIC REZIDENT AN II S	Baza	Gastroenterologie	S	1
341	MEDIC REZIDENT AN II S	Baza	Medicina de laborator	S	1
342	MEDIC REZIDENT AN II S	Baza	Medicina interna	S	1
343	MEDIC REZIDENT AN II S	Baza	Diabet zaharat, nutritie si boli metabolice	S	1
344	MEDIC REZIDENT AN II S	Gradatia 3	STOMATOLOGIE GENERALA	S	1
345	MEDIC REZIDENT AN II S	Baza	Chirurgie generala	S	1
346	MEDIC REZIDENT AN II S	Baza	Medicina de urgenta	S	1
347	MEDIC REZIDENT AN II S	Baza	Chirurgie generala	S	1
348	MEDIC REZIDENT AN II S	Baza	Ortopedie si traumatologie	S	1
349	MEDIC REZIDENT AN II S	Baza	Chirurgie dento - alveolara	S	1
350	MEDIC REZIDENT AN II S	Baza	Neurologie	S	1

351	MEDIC REZIDENT AN II S	Gradatia 1	Medicina de familie	S	1
352	MEDIC REZIDENT AN II S	Baza	Parodontologie	S	1
353	MEDIC REZIDENT AN II S	Gradatia 1	Neonatalogie	S	1
354	MEDIC REZIDENT AN II S	Gradatia 2	Protetica dentara	S	1
355	MEDIC REZIDENT AN II S	Baza	Cardiologie	S	1
356	MEDIC REZIDENT AN II S	Baza	Medicina interna	S	1
357	MEDIC REZIDENT AN II S	Baza	Protetica dentara	S	1
358	MEDIC REZIDENT AN II S	Gradatia 2	Epidemiologie	S	1
359	MEDIC REZIDENT AN II S	Baza	Parodontologie	S	1
360	MEDIC REZIDENT AN II S	Baza	Neurologie	S	1
361	MEDIC REZIDENT AN II S	Baza	Obstetrica - ginecologie	S	1
362	MEDIC REZIDENT AN II S	Baza	Pneumologie	S	1
363	MEDIC REZIDENT AN II S	Baza	Pediatric	S	1
364	MEDIC REZIDENT AN II S	Gradatia 2	STOMATOLOGIE GENERALA	S	1
365	MEDIC REZIDENT AN II S	Gradatia 1	STOMATOLOGIE GENERALA	S	1
366	MEDIC REZIDENT AN II S	Baza	Boli infectioase	S	1
367	MEDIC REZIDENT AN II S	Gradatia 1	Ortopedie si traumatologie	S	1
368	MEDIC REZIDENT AN II S	Baza	STOMATOLOGIE GENERALA	S	1
369	MEDIC REZIDENT AN II S	Gradatia 2	Oftalmologie	S	1
370	MEDIC REZIDENT AN II S	Baza	STOMATOLOGIE GENERALA	S	1
371	MEDIC REZIDENT AN II S	Baza	Ortopedie si traumatologie	S	1
372	MEDIC REZIDENT AN II S	Baza	STOMATOLOGIE GENERALA	S	1
373	MEDIC REZIDENT AN II S	Baza	Pediatric	S	1
374	MEDIC REZIDENT AN II S	Baza	Epidemiologie	S	1
375	MEDIC REZIDENT AN II S	Baza	Boli infectioase	S	1
376	MEDIC REZIDENT AN II S	Baza	Boli infectioase	S	1
377	MEDIC REZIDENT AN II S	Baza	Medicina de urgenta	S	1
378	MEDIC REZIDENT AN II S	Baza	Chirurgie generala	S	1
379	MEDIC REZIDENT AN II S	Baza	STOMATOLOGIE GENERALA	S	1
380	MEDIC REZIDENT AN II S	Baza	Medicina de familie	S	1
381	MEDIC REZIDENT AN II S	Baza	Chirurgie generala	S	1
382	MEDIC REZIDENT AN II S	Baza	Parodontologie	S	1
383	MEDIC REZIDENT AN II S	Baza	Chirurgie dento - alveolara	S	1
384	MEDIC REZIDENT AN II S	Gradatia 3	Medicina de familie	S	1
385	MEDIC REZIDENT AN II S	Baza	STOMATOLOGIE GENERALA	S	1
386	MEDIC REZIDENT AN II S	Gradatia 1	STOMATOLOGIE GENERALA	S	1
387	MEDIC REZIDENT AN II S	Baza	Cardiologie	S	1
388	MEDIC REZIDENT AN II S	Baza	Medicina fizica si de reabilitare	S	1
389	MEDIC REZIDENT AN II S	Baza	Medicina fizica si de reabilitare	S	1
390	MEDIC REZIDENT AN II S	Baza	Radiologie - imagistica medicala	S	1
391	MEDIC REZIDENT AN II S	Baza	STOMATOLOGIE GENERALA	S	1
392	MEDIC REZIDENT AN II S	Baza	Cardiologie	S	1
393	MEDIC REZIDENT AN II S	Baza	Chirurgie generala	S	1
394	MEDIC REZIDENT AN II S	Baza	Chirurgie dento - alveolara	S	1
395	MEDIC REZIDENT AN II S	Baza	Boli infectioase	S	1
396	MEDIC REZIDENT AN II S	Gradatia 3	STOMATOLOGIE GENERALA	S	1
397	MEDIC REZIDENT AN II S	Baza	Neonatalogie	S	1
398	MEDIC REZIDENT AN II S	Gradatia 1	Oftalmologie	S	1
399	MEDIC REZIDENT AN II S	Baza	Radiologie - imagistica medicala	S	1
400	MEDIC REZIDENT AN II S	Gradatia 1	Reumatologie	S	1
			(28401) MEDICI REZIDENTI AN I	NR POSTURI	250
1	MEDIC REZIDENT AN I S	Baza	Neurochirurgie	S	1
2	MEDIC REZIDENT AN I S	Baza	Obstetrica - ginecologie	S	1
3	MEDIC REZIDENT AN I S	Baza	Nefrologie	S	1
4	MEDIC REZIDENT AN I S	Baza	Pediatric	S	1
5	MEDIC REZIDENT AN I S	Baza	Obstetrica - ginecologie	S	1
6	MEDIC REZIDENT AN I S	Gradatia 1	STOMATOLOGIE GENERALA	S	1

7	MEDIC REZIDENT AN I S	Baza	Psihatrie	S	1
8	MEDIC REZIDENT AN I S	Baza	Psihatrie	S	1
9	MEDIC REZIDENT AN I S	Baza	Chirurgie generala	S	1
10	MEDIC REZIDENT AN I S	Baza	Medicina de urgenta	S	1
11	MEDIC REZIDENT AN I S	Baza	Medicina fizica si de reabilitare	S	1
12	MEDIC REZIDENT AN I S	Baza	Gastroenterologie	S	1
13	MEDIC REZIDENT AN I S	Baza	Cardiologie	S	1
14	MEDIC REZIDENT AN I S	Baza	Pediatrie	S	1
15	MEDIC REZIDENT AN I S	Baza	Pedodontie	S	1
16	MEDIC REZIDENT AN I S	Baza	Pneumologie	S	1
17	MEDIC REZIDENT AN I S	Baza	Medicina interna	S	1
18	MEDIC REZIDENT AN I S	Baza	Cardiologie	S	1
19	MEDIC REZIDENT AN I S	Baza	Gastroenterologie	S	1
20	MEDIC REZIDENT AN I S	Gradatia 3	STOMATOLOGIE GENERALA	S	1
21	MEDIC REZIDENT AN I S	Gradatia 1	Medicina legala	S	1
22	MEDIC REZIDENT AN I S	Baza	Medicina interna	S	1
23	MEDIC REZIDENT AN I S	Baza	Neurologie	S	1
24	MEDIC REZIDENT AN I S	Baza	Boli infectioase	S	1
25	MEDIC REZIDENT AN I S	Baza	Radiologie - imagistica medicala	S	1
26	MEDIC REZIDENT AN I S	Baza	Oncologie medicala	S	1
27	MEDIC REZIDENT AN I S	Baza	Gastroenterologie	S	1
28	MEDIC REZIDENT AN I S	Baza	Nefrologie	S	1
29	MEDIC REZIDENT AN I S	Baza	Psihatrie	S	1
30	MEDIC REZIDENT AN I S	Baza	Chirurgie generala	S	1
31	MEDIC REZIDENT AN I S	Gradatia 3	STOMATOLOGIE GENERALA	S	1
32	MEDIC REZIDENT AN I S	Baza	Pediatrie	S	1
33	MEDIC REZIDENT AN I S	Baza	STOMATOLOGIE GENERALA	S	1
34	MEDIC REZIDENT AN I S	Baza	Oftalmologie	S	1
35	MEDIC REZIDENT AN I S	Baza	Boli infectioase	S	1
36	MEDIC REZIDENT AN I S	Baza	Endocrinologie	S	1
37	MEDIC REZIDENT AN I S	Baza	Diabet zaharat, nutritie si boli metabolice	S	1
38	MEDIC REZIDENT AN I S	Baza	Medicina de familie	S	1
39	MEDIC REZIDENT AN I S	Baza	Medicina interna	S	1
40	MEDIC REZIDENT AN I S	Baza	Medicina interna	S	1
41	MEDIC REZIDENT AN I S	Baza	Neurologie	S	1
42	MEDIC REZIDENT AN I S	Baza	Cardiologie	S	1
43	MEDIC REZIDENT AN I S	Gradatia 2	Medicina de familie	S	1
44	MEDIC REZIDENT AN I S	Baza	Medicina de familie	S	1
45	MEDIC REZIDENT AN I S	Baza	Obstetrica - ginecologie	S	1
46	MEDIC REZIDENT AN I S	Baza	Pneumologie	S	1
47	MEDIC REZIDENT AN I S	Baza	Medicina de urgenta	S	1
48	MEDIC REZIDENT AN I S	Baza	Medicina de laborator	S	1
49	MEDIC REZIDENT AN I S	Baza	Reumatologie	S	1
50	MEDIC REZIDENT AN I S	Baza	Medicina de laborator	S	1
51	MEDIC REZIDENT AN I S	Baza	Neurologie	S	1
52	MEDIC REZIDENT AN I S	Baza	Gastroenterologie	S	1
53	MEDIC REZIDENT AN I S	Baza	Medicina de laborator	S	1
54	MEDIC REZIDENT AN I S	Baza	Diabet zaharat, nutritie si boli metabolice	S	1
55	MEDIC REZIDENT AN I S	Baza	Oftalmologie	S	1
56	MEDIC REZIDENT AN I S	Baza	Anatomie patologica	S	1
57	MEDIC REZIDENT AN I S	Gradatia 3	Chirurgie vasculara	S	1
58	MEDIC REZIDENT AN I S	Baza	Pediatrie	S	1
59	MEDIC REZIDENT AN I S	Baza	Radiologie - imagistica medicala	S	1
60	MEDIC REZIDENT AN I S	Gradatia 2	Cardiologie	S	1
61	MEDIC REZIDENT AN I S	Gradatia 2	Protetica dentara	S	1
62	MEDIC REZIDENT AN I S	Baza	Gastroenterologie	S	1
63	MEDIC REZIDENT AN I S	Baza	PARADONTOLOGIE	S	1
64	MEDIC REZIDENT AN I S	Baza	Neurologie	S	1
65	MEDIC REZIDENT AN I S	Baza	ENDODONTIE	S	1

66	MEDIC REZIDENT AN I S	Baza	Medicina de familie	S	1
67	MEDIC REZIDENT AN I S	Gradatia 2	STOMATOLOGIE GENERALA	S	1
68	MEDIC REZIDENT AN I S	Baza	Pediatrie	S	1
69	MEDIC REZIDENT AN I S	Baza	Cardiologie	S	1
70	MEDIC REZIDENT AN I S	Baza	Chirurgie generala	S	1
71	MEDIC REZIDENT AN I S	Baza	Anatomie patologica	S	1
72	MEDIC REZIDENT AN I S	Baza	Medicina de urgenta	S	1
73	MEDIC REZIDENT AN I S	Baza	Sanatate publica si management	S	1
74	MEDIC REZIDENT AN I S	Baza	STOMATOLOGIE GENERALA	S	1
75	MEDIC REZIDENT AN I S	Baza	Obstetrica - ginecologie	S	1
76	MEDIC REZIDENT AN I S	Baza	Pedodontie	S	1
77	MEDIC REZIDENT AN I S	Baza	Reumatologie	S	1
78	MEDIC REZIDENT AN I S	Baza	Medicina interna	S	1
79	MEDIC REZIDENT AN I S	Baza	Cardiologie	S	1
80	MEDIC REZIDENT AN I S	Baza	Medicina interna	S	1
81	MEDIC REZIDENT AN I S	Baza	Pediatrie	S	1
82	MEDIC REZIDENT AN I S	Baza	Neonatologie	S	1
83	MEDIC REZIDENT AN I S	Gradatia 1	Boli infectioase	S	1
84	MEDIC REZIDENT AN I S	Baza	Pediatrie	S	1
85	MEDIC REZIDENT AN I S	Gradatia 2	Ortopedie si traumatologie	S	1
86	MEDIC REZIDENT AN I S	Gradatia 1	Chirurgie generala	S	1
87	MEDIC REZIDENT AN I S	Baza	Medicina fizica si de reabilitare	S	1
88	MEDIC REZIDENT AN I S	Baza	Endocrinologie	S	1
89	MEDIC REZIDENT AN I S	Baza	Neurochirurgie	S	1
90	MEDIC REZIDENT AN I S	Baza	Radiologie - imagistica medicala	S	1
91	MEDIC REZIDENT AN I S	Baza	Medicina de familie	S	1
92	MEDIC REZIDENT AN I S	Baza	STOMATOLOGIE GENERALA	S	1
93	MEDIC REZIDENT AN I S	Gradatia 1	Sanatate publica si management	S	1
94	MEDIC REZIDENT AN I S	Baza	ENDODONTIE	S	1
95	MEDIC REZIDENT AN I S	Baza	Obstetrica - ginecologie	S	1
96	MEDIC REZIDENT AN I S	Baza	Medicina de urgenta	S	1
97	MEDIC REZIDENT AN I S	Baza	Medicina fizica si de reabilitare	S	1
98	MEDIC REZIDENT AN I S	Baza	Neonatologie	S	1
99	MEDIC REZIDENT AN I S	Baza	Medicina fizica si de reabilitare	S	1
100	MEDIC REZIDENT AN I S	Baza	Radiologie - imagistica medicala	S	1
101	MEDIC REZIDENT AN I S	Gradatia 2	A.T.I.	S	1
102	MEDIC REZIDENT AN I S	Baza	Neurochirurgie	S	1
103	MEDIC REZIDENT AN I S	Baza	Pediatrie	S	1
104	MEDIC REZIDENT AN I S	Baza	Cardiologie	S	1
105	MEDIC REZIDENT AN I S	Baza	Medicina de urgenta	S	1
106	MEDIC REZIDENT AN I S	Gradatia 3	Sanatate publica si management	S	1
107	MEDIC REZIDENT AN I S	Baza	STOMATOLOGIE GENERALA	S	1
108	MEDIC REZIDENT AN I S	Baza	A.T.I.	S	1
109	MEDIC REZIDENT AN I S	Baza	Cardiologie	S	1
110	MEDIC REZIDENT AN I S	Baza	Reumatologie	S	1
111	MEDIC REZIDENT AN I S	Baza	Neurochirurgie	S	1
112	MEDIC REZIDENT AN I S	Baza	Hematologie	S	1
113	MEDIC REZIDENT AN I S	Baza	Endocrinologie	S	1
114	MEDIC REZIDENT AN I S	Gradatia 2	Cardiologie	S	1
115	MEDIC REZIDENT AN I S	Baza	Medicina de familie	S	1
116	MEDIC REZIDENT AN I S	Baza	Chirurgie vasculara	S	1
117	MEDIC REZIDENT AN I S	Baza	Ortopedie si traumatologie	S	1
118	MEDIC REZIDENT AN I S	Baza	Psihiatrie	S	1
119	MEDIC REZIDENT AN I S	Baza	Medicina interna	S	1
120	MEDIC REZIDENT AN I S	Gradatia 1	Pneumologie	S	1
121	MEDIC REZIDENT AN I S	Baza	Nefrologie	S	1
122	MEDIC REZIDENT AN I S	Baza	Neurologie	S	1
123	MEDIC REZIDENT AN I S	Baza	STOMATOLOGIE GENERALA	S	1
124	MEDIC REZIDENT AN I S	Baza	Cardiologie	S	1

125	MEDIC REZIDENT AN I S	Gradatia 3	ENDODONTIE	S	1
126	MEDIC REZIDENT AN I S	Gradatia 3	Gastroenterologie	S	1
127	MEDIC REZIDENT AN I S	Gradatia 1	Pediatrie	S	1
128	MEDIC REZIDENT AN I S	Baza	Reumatologie	S	1
129	MEDIC REZIDENT AN I S	Baza	Neurologie	S	1
130	MEDIC REZIDENT AN I S	Baza	Pediatrie	S	1
131	MEDIC REZIDENT AN I S	Baza	Reumatologie	S	1
132	MEDIC REZIDENT AN I S	Baza	Chirurgie generala	S	1
133	MEDIC REZIDENT AN I S	Baza	Pediatrie	S	1
134	MEDIC REZIDENT AN I S	Baza	A.T.I.	S	1
135	MEDIC REZIDENT AN I S	Baza	Obstetrica - ginecologie	S	1
136	MEDIC REZIDENT AN I S	Baza	Chirurgie generala	S	1
137	MEDIC REZIDENT AN I S	Baza	Medicina fizica si de reabilitare	S	1
138	MEDIC REZIDENT AN I S	Baza	Obstetrica - ginecologie	S	1
139	MEDIC REZIDENT AN I S	Baza	Obstetrica - ginecologie	S	1
140	MEDIC REZIDENT AN I S	Baza	Medicina interna	S	1
141	MEDIC REZIDENT AN I S	Gradatia 2	Protetica dentara	S	1
142	MEDIC REZIDENT AN I S	Gradatia 2	STOMATOLOGIE GENERALA	S	1
143	MEDIC REZIDENT AN I S	Baza	Boli infectioase	S	1
144	MEDIC REZIDENT AN I S	Baza	Cardiologie	S	1
145	MEDIC REZIDENT AN I S	Baza	Cardiologie	S	1
146	MEDIC REZIDENT AN I S	Baza	Cardiologie	S	1
147	MEDIC REZIDENT AN I S	Baza	Medicina interna	S	1
148	MEDIC REZIDENT AN I S	Baza	Medicina fizica si de reabilitare	S	1
149	MEDIC REZIDENT AN I S	Baza	Obstetrica - ginecologie	S	1
150	MEDIC REZIDENT AN I S	Baza	Chirurgie generala	S	1
151	MEDIC REZIDENT AN I S	Baza	Chirurgie plastica - microchirurgie reconstructiva	S	1
152	MEDIC REZIDENT AN I S	Gradatia 2	Protetica dentara	S	1
153	MEDIC REZIDENT AN I S	Baza	Neonatologie	S	1
154	MEDIC REZIDENT AN I S	Gradatia 2	Medicina de familie	S	1
155	MEDIC REZIDENT AN I S	Gradatia 1	Medicina de urgenta	S	1
156	MEDIC REZIDENT AN I S	Baza	Chirurgie generala	S	1
157	MEDIC REZIDENT AN I S	Baza	Cardiologie	S	1
158	MEDIC REZIDENT AN I S	Baza	PARADONTOLOGIE	S	1
159	MEDIC REZIDENT AN I S	Baza	Neurologie	S	1
160	MEDIC REZIDENT AN I S	Baza	Medicina de familie	S	1
161	MEDIC REZIDENT AN I S	Baza	Medicina fizica si de reabilitare	S	1
162	MEDIC REZIDENT AN I S	Baza	Anatomie patologica	S	1
163	MEDIC REZIDENT AN I S	Baza	Obstetrica - ginecologie	S	1
164	MEDIC REZIDENT AN I S	Baza	Neurologie	S	1
165	MEDIC REZIDENT AN I S	Baza	Dermatovenerologie	S	1
166	MEDIC REZIDENT AN I S	Baza	Radiologie - imagistica medicala	S	1
167	MEDIC REZIDENT AN I S	Gradatia 2	Medicina de familie	S	1
168	MEDIC REZIDENT AN I S	Baza	Pediatrie	S	1
169	MEDIC REZIDENT AN I S	Baza	Pedodontie	S	1
170	MEDIC REZIDENT AN I S	Baza	Chirurgie plastica - microchirurgie reconstructiva	S	1
171	MEDIC REZIDENT AN I S	Gradatia 1	Boli infectioase	S	1
172	MEDIC REZIDENT AN I S	Baza	Nefrologie	S	1
173	MEDIC REZIDENT AN I S	Gradatia 2	Medicina de familie	S	1
174	MEDIC REZIDENT AN I S	Baza	Medicina interna	S	1
175	MEDIC REZIDENT AN I S	Baza	Nefrologie	S	1
176	MEDIC REZIDENT AN I S	Baza	Radiologie - imagistica medicala	S	1
177	MEDIC REZIDENT AN I S	Baza	O.R.L.	S	1
178	MEDIC REZIDENT AN I S	Gradatia 1	STOMATOLOGIE GENERALA	S	1
179	MEDIC REZIDENT AN I S	Gradatia 1	Medicina de familie	S	1
180	MEDIC REZIDENT AN I S	Baza	STOMATOLOGIE GENERALA	S	1
181	MEDIC REZIDENT AN I S	Gradatia 3	A.T.I.	S	1
182	MEDIC REZIDENT AN I S	Baza	STOMATOLOGIE GENERALA	S	1
183	MEDIC REZIDENT AN I S	Baza	Pneumologie	S	1

184	MEDIC REZIDENT AN I S	Baza	Neonatologie	S	1
185	MEDIC REZIDENT AN I S	Gradatia 1	STOMATOLOGIE GENERALA	S	1
186	MEDIC REZIDENT AN I S	Baza	Cardiologie	S	1
187	MEDIC REZIDENT AN I S	Baza	Medicina de laborator	S	1
188	MEDIC REZIDENT AN I S	Gradatia 1	Medicina de urgenta	S	1
189	MEDIC REZIDENT AN I S	Gradatia 1	STOMATOLOGIE GENERALA	S	1
190	MEDIC REZIDENT AN I S	Gradatia 2	Chirurgie vasculara	S	1
191	MEDIC REZIDENT AN I S	Gradatia 2	Medicina de laborator	S	1
192	MEDIC REZIDENT AN I S	Gradatia 2	Chirurgie pediatrica	S	1
193	MEDIC REZIDENT AN I S	Gradatia 3	Medicina de urgenta	S	1
194	MEDIC REZIDENT AN I S	Baza	Radiologie - imagistica medicala	S	1
195	MEDIC REZIDENT AN I S	Gradatia 2	Epidemiologie	S	1
196	MEDIC REZIDENT AN I S	Baza	Medicina de urgenta	S	1
197	MEDIC REZIDENT AN I S	Baza	Neonatologie	S	1
198	MEDIC REZIDENT AN I S	Baza	Pneumologie	S	1
199	MEDIC REZIDENT AN I S	Baza	Protetica dentara	S	1
200	MEDIC REZIDENT AN I S	Baza	Neurologie	S	1
201	MEDIC REZIDENT AN I S	Baza	Chirurgie generala	S	1
202	MEDIC REZIDENT AN I S	Baza	Protetica dentara	S	1
203	MEDIC REZIDENT AN I S	Gradatia 1	Medicina interna	S	1
204	MEDIC REZIDENT AN I S	Baza	O.R.L.	S	1
205	MEDIC REZIDENT AN I S	Baza	STOMATOLOGIE GENERALA	S	1
206	MEDIC REZIDENT AN I S	Baza	Medicina de laborator	S	1
207	MEDIC REZIDENT AN I S	Baza	Radiologie - imagistica medicala	S	1
208	MEDIC REZIDENT AN I S	Baza	Medicina de familie	S	1
209	MEDIC REZIDENT AN I S	Baza	Pediatric	S	1
210	MEDIC REZIDENT AN I S	Baza	Medicina de laborator	S	1
211	MEDIC REZIDENT AN I S	Gradatia 1	Medicina fizica si de reabilitare	S	1
212	MEDIC REZIDENT AN I S	Baza	Boli infectioase	S	1
213	MEDIC REZIDENT AN I S	Baza	Pediatric	S	1
214	MEDIC REZIDENT AN I S	Baza	Obstetrica - ginecologie	S	1
215	MEDIC REZIDENT AN I S	Gradatia 2	Anatomie patologica	S	1
216	MEDIC REZIDENT AN I S	Baza	Pneumologie	S	1
217	MEDIC REZIDENT AN I S	Baza	Cardiologie	S	1
218	MEDIC REZIDENT AN I S	Baza	Nefrologie	S	1
219	MEDIC REZIDENT AN I S	Baza	Medicina de laborator	S	1
220	MEDIC REZIDENT AN I S	Baza	Medicina interna	S	1
221	MEDIC REZIDENT AN I S	Gradatia 2	A.T.I.	S	1
222	MEDIC REZIDENT AN I S	Baza	Boli infectioase	S	1
223	MEDIC REZIDENT AN I S	Baza	Medicina interna	S	1
224	MEDIC REZIDENT AN I S	Baza	Cardiologie	S	1
225	MEDIC REZIDENT AN I S	Baza	Endocrinologie	S	1
226	MEDIC REZIDENT AN I S	Gradatia 1	Medicina fizica si de reabilitare	S	1
227	MEDIC REZIDENT AN I S	Gradatia 2	Sanatate publica si management	S	1
228	MEDIC REZIDENT AN I S	Baza	Gastroenterologie	S	1
229	MEDIC REZIDENT AN I S	Baza	Medicina fizica si de reabilitare	S	1
230	MEDIC REZIDENT AN I S	Baza	Medicina interna	S	1
231	MEDIC REZIDENT AN I S	Baza	Cardiologie	S	1
232	MEDIC REZIDENT AN I S	Baza	Medicina de urgenta	S	1
233	MEDIC REZIDENT AN I S	Gradatia 2	Medicina de laborator	S	1
234	MEDIC REZIDENT AN I S	Baza	Medicina interna	S	1
235	MEDIC REZIDENT AN I S	Baza	Dermatovenerologie	S	1
236	MEDIC REZIDENT AN I S	Gradatia 1	STOMATOLOGIE GENERALA	S	1
237	MEDIC REZIDENT AN I S	Baza	Reumatologie	S	1
238	MEDIC REZIDENT AN I S	Baza	Medicina fizica si de reabilitare	S	1
239	MEDIC REZIDENT AN I S	Baza	Pneumologie	S	1
240	MEDIC REZIDENT AN I S	Gradatia 3	Neurologie	S	1
241	MEDIC REZIDENT AN I S	Gradatia 1	Medicina de urgenta	S	1
242	MEDIC REZIDENT AN I S	Gradatia 1	A.T.I.	S	1

243	MEDIC REZIDENT AN I S	Baza	Chirurgie vasculara	S	1
244	MEDIC REZIDENT AN I S	Baza	Medicina fizica si de reabilitare	S	1
245	MEDIC REZIDENT AN I S	Baza	Oftalmologie	S	1
246	MEDIC REZIDENT AN I S	Baza	STOMATOLOGIE GENERALA	S	1
247	MEDIC REZIDENT AN I S	Baza	Neurologie	S	1
248	MEDIC REZIDENT AN I S	Baza	Neurologie	S	1
249	MEDIC REZIDENT AN I S	Gradatia 5	Ortopedie si traumatologie	S	1
250	MEDIC REZIDENT AN I S	Baza	Cardiologie	S	1
			FARMACIST REZIDENT AN I S	NR POSTURI	119
1	FARMACIST REZIDENT AN I S	Gradatia 5	Industrie farmaceutica si cosmetica	S	1
2	FARMACIST REZIDENT AN I S	Gradatia 5	Farmacie generala	S	1
3	FARMACIST REZIDENT AN I S	Gradatia 2	Farmacie generala	S	1
4	FARMACIST REZIDENT AN I S	Baza	Farmacie generala	S	1
5	FARMACIST REZIDENT AN I S	Baza	Laborator farmaceutic	S	1
6	FARMACIST REZIDENT AN I S	Gradatia 5	Farmacie generala	S	1
7	FARMACIST REZIDENT AN I S	Gradatia 2	Farmacie clinica	S	1
8	FARMACIST REZIDENT AN I S	Baza	Farmacie generala	S	1
9	FARMACIST REZIDENT AN I S	Gradatia 3	Farmacie clinica	S	1
10	FARMACIST REZIDENT AN I S	Gradatia 2	Farmacie clinica	S	1
11	FARMACIST REZIDENT AN I S	Gradatia 1	Industrie farmaceutica si cosmetica	S	1
12	FARMACIST REZIDENT AN I S	Baza	Farmacie generala	S	1
13	FARMACIST REZIDENT AN I S	Gradatia 1	Laborator farmaceutic	S	1
14	FARMACIST REZIDENT AN I S	Baza	Laborator farmaceutic	S	1
15	FARMACIST REZIDENT AN I S	Gradatia 1	Farmacie generala	S	1
16	FARMACIST REZIDENT AN I S	Gradatia 5	Farmacie generala	S	1
17	FARMACIST REZIDENT AN I S	Gradatia 2	Farmacie generala	S	1
18	FARMACIST REZIDENT AN I S	Gradatia 3	Laborator farmaceutic	S	1
19	FARMACIST REZIDENT AN I S	Baza	Farmacie clinica	S	1
20	FARMACIST REZIDENT AN I S	Gradatia 2	Farmacie generala	S	1
21	FARMACIST REZIDENT AN I S	Gradatia 1	Farmacie clinica	S	1
22	FARMACIST REZIDENT AN I S	Gradatia 2	Farmacie generala	S	1
23	FARMACIST REZIDENT AN I S	Gradatia 1	Farmacie generala	S	1
24	FARMACIST REZIDENT AN I S	Gradatia 4	Farmacie clinica	S	1
25	FARMACIST REZIDENT AN I S	Baza	Farmacie clinica	S	1
26	FARMACIST REZIDENT AN I S	Baza	Farmacie clinica	S	1
27	FARMACIST REZIDENT AN I S	Gradatia 1	Farmacie generala	S	1
28	FARMACIST REZIDENT AN I S	Gradatia 1	Farmacie clinica	S	1
29	FARMACIST REZIDENT AN I S	Gradatia 2	Farmacie clinica	S	1
30	FARMACIST REZIDENT AN I S	Gradatia 2	Farmacie generala	S	1
31	FARMACIST REZIDENT AN I S	Baza	Farmacie generala	S	1
32	FARMACIST REZIDENT AN I S	Gradatia 2	Farmacie generala	S	1
33	FARMACIST REZIDENT AN I S	Gradatia 2	Farmacie generala	S	1
34	FARMACIST REZIDENT AN I S	Gradatia 3	Industrie farmaceutica si cosmetica	S	1
35	FARMACIST REZIDENT AN I S	Gradatia 3	Farmacie generala	S	1
36	FARMACIST REZIDENT AN I S	Gradatia 1	Farmacie generala	S	1
37	FARMACIST REZIDENT AN I S	Gradatia 2	Farmacie generala	S	1
38	FARMACIST REZIDENT AN I S	Gradatia 3	Laborator farmaceutic	S	1
39	FARMACIST REZIDENT AN I S	Baza	Industrie farmaceutica si cosmetica	S	1
40	FARMACIST REZIDENT AN I S	Baza	Farmacie generala	S	1
41	FARMACIST REZIDENT AN I S	Gradatia 2	Farmacie generala	S	1
42	FARMACIST REZIDENT AN I S	Gradatia 2	Farmacie generala	S	1
43	FARMACIST REZIDENT AN I S	Gradatia 3	Farmacie generala	S	1
44	FARMACIST REZIDENT AN I S	Gradatia 2	Farmacie generala	S	1
45	FARMACIST REZIDENT AN I S	Gradatia 4	Industrie farmaceutica si cosmetica	S	1
46	FARMACIST REZIDENT AN I S	Gradatia 3	Laborator farmaceutic	S	1
47	FARMACIST REZIDENT AN I S	Gradatia 1	Farmacie generala	S	1
48	FARMACIST REZIDENT AN I S	Gradatia 2	Farmacie generala	S	1
49	FARMACIST REZIDENT AN I S	Baza	Farmacie generala	S	1

50	FARMACIST REZIDENT AN I S	Gradatia 3	Farmacie generala	S	1
51	FARMACIST REZIDENT AN I S	Gradatia 2	Industrie farmaceutica si cosmetica	S	1
52	FARMACIST REZIDENT AN I S	Gradatia 5	Farmacie generala	S	1
53	FARMACIST REZIDENT AN I S	Baza	Farmacie generala	S	1
54	FARMACIST REZIDENT AN I S	Baza	Farmacie generala	S	1
55	FARMACIST REZIDENT AN I S	Gradatia 3	Farmacie generala	S	1
56	FARMACIST REZIDENT AN I S	Gradatia 5	Industrie farmaceutica si cosmetica	S	1
57	FARMACIST REZIDENT AN I S	Baza	Farmacie generala	S	1
58	FARMACIST REZIDENT AN I S	Gradatia 3	Farmacie generala	S	1
59	FARMACIST REZIDENT AN I S	Baza	Farmacie generala	S	1
60	FARMACIST REZIDENT AN I S	Gradatia 1	Farmacie generala	S	1
61	FARMACIST REZIDENT AN I S	Baza	Farmacie generala	S	1
62	FARMACIST REZIDENT AN I S	Gradatia 1	Farmacie generala	S	1
63	FARMACIST REZIDENT AN I S	Gradatia 3	Farmacie generala	S	1
64	FARMACIST REZIDENT AN I S	Baza	Farmacie generala	S	1
65	FARMACIST REZIDENT AN I S	Baza	Farmacie clinica	S	1
66	FARMACIST REZIDENT AN I S	Gradatia 1	Farmacie generala	S	1
67	FARMACIST REZIDENT AN I S	Baza	Farmacie generala	S	1
68	FARMACIST REZIDENT AN I S	Baza	Farmacie generala	S	1
69	FARMACIST REZIDENT AN I S	Gradatia 3	Industrie farmaceutica si cosmetica	S	1
70	FARMACIST REZIDENT AN I S	Baza	Laborator farmaceutic	S	1
71	FARMACIST REZIDENT AN I S	Gradatia 3	Laborator farmaceutic	S	1
72	FARMACIST REZIDENT AN I S	Gradatia 3	Farmacie generala	S	1
73	FARMACIST REZIDENT AN I S	Gradatia 5	Industrie farmaceutica si cosmetica	S	1
74	FARMACIST REZIDENT AN I S	Gradatia 3	Farmacie generala	S	1
75	FARMACIST REZIDENT AN I S	Gradatia 2	Farmacie generala	S	1
76	FARMACIST REZIDENT AN I S	Baza	Farmacie generala	S	1
77	FARMACIST REZIDENT AN I S	Gradatia 5	Industrie farmaceutica si cosmetica	S	1
78	FARMACIST REZIDENT AN I S	Gradatia 1	Farmacie generala	S	1
79	FARMACIST REZIDENT AN I S	Baza	Laborator farmaceutic	S	1
80	FARMACIST REZIDENT AN I S	Gradatia 5	Farmacie generala	S	1
81	FARMACIST REZIDENT AN I S	Gradatia 2	Farmacie generala	S	1
82	FARMACIST REZIDENT AN I S	Gradatia 2	Farmacie generala	S	1
83	FARMACIST REZIDENT AN I S	Gradatia 3	Farmacie generala	S	1
84	FARMACIST REZIDENT AN I S	Gradatia 2	Laborator farmaceutic	S	1
85	FARMACIST REZIDENT AN I S	Gradatia 1	Farmacie generala	S	1
86	FARMACIST REZIDENT AN I S	Gradatia 1	Farmacie generala	S	1
87	FARMACIST REZIDENT AN I S	Baza	Industrie farmaceutica si cosmetica	S	1
88	FARMACIST REZIDENT AN I S	Gradatia 2	Farmacie generala	S	1
89	FARMACIST REZIDENT AN I S	Gradatia 1	Farmacie generala	S	1
90	FARMACIST REZIDENT AN I S	Gradatia 1	Farmacie clinica	S	1
91	FARMACIST REZIDENT AN I S	Baza	Farmacie generala	S	1
92	FARMACIST REZIDENT AN I S	Gradatia 3	Farmacie generala	S	1
93	FARMACIST REZIDENT AN I S	Gradatia 5	Farmacie generala	S	1
94	FARMACIST REZIDENT AN I S	Gradatia 3	Farmacie generala	S	1
95	FARMACIST REZIDENT AN I S	Gradatia 2	Farmacie generala	S	1
96	FARMACIST REZIDENT AN I S	Gradatia 1	Farmacie generala	S	1
97	FARMACIST REZIDENT AN I S	Gradatia 2	Farmacie generala	S	1
98	FARMACIST REZIDENT AN I S	Gradatia 2	Farmacie generala	S	1
99	FARMACIST REZIDENT AN I S	Baza	Farmacie generala	S	1
100	FARMACIST REZIDENT AN I S	Gradatia 3	Farmacie generala	S	1
101	FARMACIST REZIDENT AN I S	Gradatia 1	Farmacie generala	S	1
102	FARMACIST REZIDENT AN I S	Gradatia 2	Farmacie generala	S	1
103	FARMACIST REZIDENT AN I S	Baza	Farmacie generala	S	1
104	FARMACIST REZIDENT AN I S	Gradatia 2	Farmacie generala	S	1
105	FARMACIST REZIDENT AN I S	Gradatia 2	Farmacie generala	S	1
106	FARMACIST REZIDENT AN I S	Gradatia 3	Laborator farmaceutic	S	1
107	FARMACIST REZIDENT AN I S	Gradatia 1	Laborator farmaceutic	S	1
108	FARMACIST REZIDENT AN I S	Gradatia 1	Farmacie clinica	S	1

109	FARMACIST REZIDENT AN I S	Gradatia 2	Farmacie generala	S	1
110	FARMACIST REZIDENT AN I S	Gradatia 2	Farmacie generala	S	1
111	FARMACIST REZIDENT AN I S	Gradatia 1	Farmacie generala	S	1
112	FARMACIST REZIDENT AN I S	Gradatia 3	Farmacie clinica	S	1
113	FARMACIST REZIDENT AN I S	Gradatia 3	Farmacie clinica	S	1
114	FARMACIST REZIDENT AN I S	Gradatia 1	Farmacie generala	S	1
115	FARMACIST REZIDENT AN I S	Baza	Laborator farmaceutic	S	1
116	FARMACIST REZIDENT AN I S	Gradatia 2	Industrie farmaceutica si cosmetica	S	1
117	FARMACIST REZIDENT AN I S	Gradatia 2	Farmacie generala	S	1
118	FARMACIST REZIDENT AN I S	Baza	Laborator farmaceutic	S	1
119	FARMACIST REZIDENT AN I S	Gradatia 3	Farmacie generala	S	1
			(28801) FARMACISTI REZIDENTI Anul I I	NR POSTURI	179
1	FARMACIST REZIDENT AN II S	0	Farmacie generala	S	1
2	FARMACIST REZIDENT AN II S		Farmacie generala	S	1
3	FARMACIST REZIDENT AN II S		Farmacie clinica	S	1
4	FARMACIST REZIDENT AN II S		Laborator farmaceutic	S	1
5	FARMACIST REZIDENT AN II S		Laborator farmaceutic	S	1
6	FARMACIST REZIDENT AN II S		Laborator farmaceutic	S	1
	FARMACIST REZIDENT AN II S		Laborator farmaceutic	S	1
8	FARMACIST REZIDENT AN II S		Farmacie generala	S	1
9	FARMACIST REZIDENT AN II S		Farmacie clinica	S	1
10	FARMACIST REZIDENT AN II S		Farmacie generala	S	1
11	FARMACIST REZIDENT AN II S		Farmacie generala	S	1
12	FARMACIST REZIDENT AN II S		Farmacie generala	S	1
13	FARMACIST REZIDENT AN II S		Industrie farmaceutica si cosmetica	S	1
14	FARMACIST REZIDENT AN II S		Farmacie generala	S	1
15	FARMACIST REZIDENT AN II S		Industrie farmaceutica si cosmetica	S	1
16	FARMACIST REZIDENT AN II S		Farmacie generala	S	1
17	FARMACIST REZIDENT AN II S		Farmacie generala	S	1
18	FARMACIST REZIDENT AN II S		Farmacie generala	S	1
19	FARMACIST REZIDENT AN II S		Laborator farmaceutic	S	1
20	FARMACIST REZIDENT AN II S		Laborator farmaceutic	S	1
21	FARMACIST REZIDENT AN II S		Farmacie generala	S	1
22	FARMACIST REZIDENT AN II S		Farmacie generala	S	1
23	FARMACIST REZIDENT AN II S		Laborator farmaceutic	S	1
24	FARMACIST REZIDENT AN II S		Farmacie clinica	S	1
25	FARMACIST REZIDENT AN II S		Farmacie clinica	S	1
26	FARMACIST REZIDENT AN II S		Farmacie generala	S	1
27	FARMACIST REZIDENT AN II S		Industrie farmaceutica si cosmetica	S	1
28	FARMACIST REZIDENT AN II S		Farmacie generala	S	1
29	FARMACIST REZIDENT AN II S		Farmacie generala	S	1
30	FARMACIST REZIDENT AN II S		Farmacie generala	S	1
31	FARMACIST REZIDENT AN II S		Laborator farmaceutic	S	1
32	FARMACIST REZIDENT AN II S		Farmacie clinica	S	1
33	FARMACIST REZIDENT AN II S		Farmacie generala	S	1
34	FARMACIST REZIDENT AN II S		Farmacie generala	S	1
35	FARMACIST REZIDENT AN II S		Farmacie clinica	S	1
36	FARMACIST REZIDENT AN II S		Farmacie generala	S	1
37	FARMACIST REZIDENT AN II S		Farmacie clinica	S	1
38	FARMACIST REZIDENT AN II S		Farmacie generala	S	1
39	FARMACIST REZIDENT AN II S		Farmacie generala	S	1
40	FARMACIST REZIDENT AN II S		Farmacie generala	S	1
41	FARMACIST REZIDENT AN II S		Farmacie generala	S	1
42	FARMACIST REZIDENT AN II S		Farmacie clinica	S	1
43	FARMACIST REZIDENT AN II S		Farmacie generala	S	1
44	FARMACIST REZIDENT AN II S		Farmacie generala	S	1

45	FARMACIST REZIDENT AN II S		Farmacie generala	S	1
46	FARMACIST REZIDENT AN II S		Laborator farmaceutic	S	1
47	FARMACIST REZIDENT AN II S		Farmacie generala	S	1
48	FARMACIST REZIDENT AN II S		Farmacie generala	S	1
49	FARMACIST REZIDENT AN II S		Farmacie generala	S	1
50	FARMACIST REZIDENT AN II S		Farmacie generala	S	1
51	FARMACIST REZIDENT AN II S		Farmacie generala	S	1
52	FARMACIST REZIDENT AN II S		Farmacie generala	S	1
53	FARMACIST REZIDENT AN II S		Farmacie generala	S	1
54	FARMACIST REZIDENT AN II S		Farmacie generala	S	1
55	FARMACIST REZIDENT AN II S		Farmacie generala	S	1
56	FARMACIST REZIDENT AN II S		Farmacie clinica	S	1
57	FARMACIST REZIDENT AN II S		Farmacie clinica	S	1
58	FARMACIST REZIDENT AN II S		Laborator farmaceutic	S	1
59	FARMACIST REZIDENT AN II S		Farmacie generala	S	1
60	FARMACIST REZIDENT AN II S		Laborator farmaceutic	S	1
61	FARMACIST REZIDENT AN II S		Farmacie generala	S	1
62	FARMACIST REZIDENT AN II S		Industrie farmaceutica si cosmetica	S	1
63	FARMACIST REZIDENT AN II S		Farmacie generala	S	1
+	FARMACIST REZIDENT AN II S		Farmacie generala	S	1
65	FARMACIST REZIDENT AN II S		Farmacie generala	S	1
66	FARMACIST REZIDENT AN II S		Farmacie generala	S	1
67	FARMACIST REZIDENT AN II S		Farmacie generala	S	1
68	FARMACIST REZIDENT AN II S		Farmacie generala	S	1
69	FARMACIST REZIDENT AN II S		Farmacie generala	S	1
70	FARMACIST REZIDENT AN II S		Farmacie generala	S	1
71	FARMACIST REZIDENT AN II S		Farmacie generala	S	1
72	FARMACIST REZIDENT AN II S		Farmacie generala	S	1
73	FARMACIST REZIDENT AN II S		Farmacie generala	S	1
74	FARMACIST REZIDENT AN II S		Farmacie generala	S	1
75	FARMACIST REZIDENT AN II S		Industrie farmaceutica si cosmetica	S	1
76	FARMACIST REZIDENT AN II S		Farmacie generala	S	1
77	FARMACIST REZIDENT AN II S		Farmacie generala	S	1
78	FARMACIST REZIDENT AN II S		Laborator farmaceutic	S	1
79	FARMACIST REZIDENT AN II S		Laborator farmaceutic	S	1
80	FARMACIST REZIDENT AN II S		Farmacie generala	S	1
81	FARMACIST REZIDENT AN II S		Farmacie clinica	S	1
82	FARMACIST REZIDENT AN II S		Farmacie generala	S	1
83	FARMACIST REZIDENT AN II S		Industrie farmaceutica si cosmetica	S	1
84	FARMACIST REZIDENT AN II S		Industrie farmaceutica si cosmetica	S	1
85	FARMACIST REZIDENT AN II S		Farmacie generala	S	1
86	FARMACIST REZIDENT AN II S		Farmacie generala	S	1
87	FARMACIST REZIDENT AN II S		Farmacie generala	S	1
88	FARMACIST REZIDENT AN II S		Farmacie generala	S	1
89	FARMACIST REZIDENT AN II S		Farmacie generala	S	1
90	FARMACIST REZIDENT AN II S		Laborator farmaceutic	S	1
91	FARMACIST REZIDENT AN II S		Farmacie generala	S	1
92	FARMACIST REZIDENT AN II S		Farmacie generala	S	1
93	FARMACIST REZIDENT AN II S		Farmacie generala	S	1
94	FARMACIST REZIDENT AN II S		Laborator farmaceutic	S	1
95	FARMACIST REZIDENT AN II S		Laborator farmaceutic	S	1
96	FARMACIST REZIDENT AN II S		Farmacie generala	S	1
97	FARMACIST REZIDENT AN II S		Farmacie clinica	S	1
98	FARMACIST REZIDENT AN II S		Farmacie generala	S	1
99	FARMACIST REZIDENT AN II S		Laborator farmaceutic	S	1
100	FARMACIST REZIDENT AN II S		Farmacie generala	S	1
101	FARMACIST REZIDENT AN II S		Farmacie generala	S	1

102	FARMACIST REZIDENT AN II S		Farmacie clinica	S	1
103	FARMACIST REZIDENT AN II S		Farmacie generala	S	1
104	FARMACIST REZIDENT AN II S		Farmacie generala	S	1
105	FARMACIST REZIDENT AN II S		Laborator farmaceutic	S	1
106	FARMACIST REZIDENT AN II S		Laborator farmaceutic	S	1
107	FARMACIST REZIDENT AN II S		Farmacie clinica	S	1
108	FARMACIST REZIDENT AN II S		Laborator farmaceutic	S	1
109	FARMACIST REZIDENT AN II S		Laborator farmaceutic	S	1
110	FARMACIST REZIDENT AN II S		Farmacie generala	S	1
111	FARMACIST REZIDENT AN II S		Farmacie generala	S	1
112	FARMACIST REZIDENT AN II S		Laborator farmaceutic	S	1
113	FARMACIST REZIDENT AN II S		Laborator farmaceutic	S	1
114	FARMACIST REZIDENT AN II S		Farmacie generala	S	1
115	FARMACIST REZIDENT AN II S		Laborator farmaceutic	S	1
116	FARMACIST REZIDENT AN II S		Farmacie generala	S	1
117	FARMACIST REZIDENT AN II S		Farmacie generala	S	1
118	FARMACIST REZIDENT AN II S		Farmacie clinica	S	1
119	FARMACIST REZIDENT AN II S		Farmacie generala	S	1
120	FARMACIST REZIDENT AN II S		Laborator farmaceutic	S	1
121	FARMACIST REZIDENT AN II S		Laborator farmaceutic	S	1
122	FARMACIST REZIDENT AN II S		Farmacie generala	S	1
123	FARMACIST REZIDENT AN II S		Farmacie generala	S	1
124	FARMACIST REZIDENT AN II S		Farmacie generala	S	1
125	FARMACIST REZIDENT AN II S		Farmacie generala	S	1
126	FARMACIST REZIDENT AN II S		Farmacie generala	S	1
127	FARMACIST REZIDENT AN II S		Farmacie generala	S	1
128	FARMACIST REZIDENT AN II S		Farmacie generala	S	1
129	FARMACIST REZIDENT AN II S		Farmacie generala	S	1
130	FARMACIST REZIDENT AN II S		Farmacie generala	S	1
131	FARMACIST REZIDENT AN II S		Farmacie clinica	S	1
132	FARMACIST REZIDENT AN II S		Farmacie generala	S	1
133	FARMACIST REZIDENT AN II S		Farmacie clinica	S	1
134	FARMACIST REZIDENT AN II S		Laborator farmaceutic	S	1
135	FARMACIST REZIDENT AN II S		Farmacie generala	S	1
136	FARMACIST REZIDENT AN II S		Farmacie generala	S	1
137	FARMACIST REZIDENT AN II S		Farmacie clinica	S	1
138	FARMACIST REZIDENT AN II S		Farmacie clinica	S	1
139	FARMACIST REZIDENT AN II S		Laborator farmaceutic	S	1
140	FARMACIST REZIDENT AN II S	4	Farmacie generala	S	1
141	FARMACIST REZIDENT AN II S	2	Farmacie clinica	S	1
142	FARMACIST REZIDENT AN II S	4	Farmacie generala	S	1
143	FARMACIST REZIDENT AN II S	2	Farmacie generala	S	1
144	FARMACIST REZIDENT AN II S	2	Farmacie generala	S	1
145	FARMACIST REZIDENT AN II S	3	Farmacie generala	S	1
146	FARMACIST REZIDENT AN II S	2	Farmacie generala	S	1
147	FARMACIST REZIDENT AN II S	1	Farmacie generala	S	1
148	FARMACIST REZIDENT AN II S	2	Farmacie generala	S	1
149	FARMACIST REZIDENT AN II S	2	Farmacie generala	S	1
150	FARMACIST REZIDENT AN II S	0	Farmacie generala	S	1
151	FARMACIST REZIDENT AN II S	0	Farmacie generala	S	1
152	FARMACIST REZIDENT AN II S	0	Farmacie generala	S	1
153	FARMACIST REZIDENT AN II S	0	Farmacie generala	S	1
154	FARMACIST REZIDENT AN II S	2	Farmacie clinica	S	1
155	FARMACIST REZIDENT AN II S	2	Farmacie generala	S	1
156	FARMACIST REZIDENT AN II S	0	Industrie farmaceutica si cosmetica	S	1
157	FARMACIST REZIDENT AN II S	3	Farmacie generala	S	1
158	FARMACIST REZIDENT AN II S	2	Farmacie generala	S	1

159	FARMACIST REZIDENT AN II S	2	Farmacie generala	S	1
160	FARMACIST REZIDENT AN II S	2	Laborator farmaceutic	S	1
161	FARMACIST REZIDENT AN II S	0	Laborator farmaceutic	S	1
162	FARMACIST REZIDENT AN II S	3	Laborator farmaceutic	S	1
163	FARMACIST REZIDENT AN II S	2	Farmacie clinica	S	1
164	FARMACIST REZIDENT AN II S	4	Laborator farmaceutic	S	1
165	FARMACIST REZIDENT AN II S	3	Laborator farmaceutic	S	1
166	FARMACIST REZIDENT AN II S	1	Farmacie generala	S	1
167	FARMACIST REZIDENT AN II S	4	Farmacie clinica	S	1
168	FARMACIST REZIDENT AN II S	1	Laborator farmaceutic	S	1
169	FARMACIST REZIDENT AN II S	2	Farmacie generala	S	1
170	FARMACIST REZIDENT AN II S	4	Farmacie generala	S	1
171	FARMACIST REZIDENT AN II S	0	Farmacie generala	S	1
172	FARMACIST REZIDENT AN II S	1	Farmacie clinica	S	1
173	FARMACIST REZIDENT AN II S		Farmacie clinica	S	1
174	FARMACIST REZIDENT AN II S		Farmacie generala	S	1
175	FARMACIST REZIDENT AN II S		Farmacie clinica	S	1
176	FARMACIST REZIDENT AN II S	0	Farmacie generala	S	1
177	FARMACIST REZIDENT AN II S	2	Farmacie generala	S	1
178	FARMACIST REZIDENT AN II S	3	Farmacie generala	S	1
179	FARMACIST REZIDENT AN II S	4	Farmacie generala	S	1
			(20706) SECT.CL.CH.GENERALA-CERCETARE	NR POSTURI	4
1	ASIST.CERCETARE STIINTIFICA S	4	Chirurgie generala	S	1
2	ASIST.CERCETARE STIINTIFICA S	5	Chirurgie generala/Chirurgie toracica	S	1
3	ASIST.CERCETARE STIINTIFICA S	4	Chirurgie generala	S	1
4	CERCETATOR STIINTIFIC III S	4	Chirurgie generala	S	1
			(34101) SECT.CL.CH.PLASTICA-CERCETARE	NR POSTURI	4
1	ASIST.CERCETARE STIINTIFICA S	4	Chirurgie plastica - microchirurgie reconstructiva	S	1
2	ASIST.CERCETARE STIINTIFICA S	4	Chirurgie plastica - microchirurgie reconstructiva	S	1
3	ASIST.CERCETARE STIINTIFICA S	4	Chirurgie plastica - microchirurgie reconstructiva	S	1
4	ASIST.CERCETARE STIINTIFICA S	4	Chirurgie plastica - microchirurgie reconstructiva	S	1
			(26406) SERV.CL.ANAT.PAT.-CERCETARE	NR POSTURI	12
1	ASIST.CERCETARE STIINTIFICA S	2	Anatomie patologica	S	1
2	ASIST.CERCETARE STIINTIFICA S	2	Anatomie patologica	S	1
3	CERCETATOR STIINTIFIC I S	5	Anatomie patologica	S	1
4	CERCETATOR STIINTIFIC II S	4	Genetica medicala	S	1
5	CERCETATOR STIINTIFIC II S	5	Genetica medicala	S	1
6	CERCETATOR STIINTIFIC III S	4	Laborator	S	1
7	CERCETATOR STIINTIFIC III S	3	Anatomie patologica	S	1
8	CERCETATOR STIINTIFIC III S	3	Anatomie patologica	S	1
9	CERCETATOR STIINTIFIC III S	4	Anatomie patologica	S	1
10	CERCETATOR STIINTIFIC III S	4	Anatomie patologica	S	1
11	CERCETATOR STIINTIFIC S	3	Anatomie patologica	S	1
12	CERCETATOR STIINTIFIC S	3	Anatomie patologica	S	1
			(34401) CENTRUL REFERINTA PL.FAMI	NR POSTURI	6
1	MEDIC PRIMAR S	5	Obstetrica - ginecologie	S	1
2	MEDIC PRIMAR S	5	Medicina de familie	S	1
3	MEDIC PRIMAR S	5	Medicina de familie	S	1
4	ASIST.MEDICAL PRINC. PL	5	Asistent medical de obstetrica - ginecologie	PL	1
5	ASIST.MEDICAL PRINC. PL	5	Asistent medical de obstetrica - ginecologie	PL	1
6	INGRIJITOARE G	5	Personal auxiliar	G	1

			(37201) CENTRUL SANATATE MINTALA	NR POSTURI	18
1	MEDIC SEF (MEDIC PRIMAR)	5	Psihiatrie	S	1
2	ASISTENT SEF(ASIST.MEDICAL PRINC. S)	5	Asistent medical generalist	S	1
3	MEDIC PRIMAR S	5	Psihiatrie	S	1
4	MEDIC PRIMAR S	4	Psihiatrie	S	1
5	MEDIC PRIMAR S	5	Psihiatrie	S	1
6	ASIST.MEDICAL PRINC. S	5	Asistent medical generalist	S	1
7	ASIST.MEDICAL PRINC. PL	5	Asistent medical generalist	PL	1
8	ASIST.MEDICAL PRINC. PL	5	Asistent medical generalist	PL	1
9	ASIST.MEDICAL PRINC. PL	5	Asistent medical de ocrotire	S	1
10	PSIHOLOG PRINC. S	3	Psihologie	S	1
11	PSIHOLOG PRINC. S	4	Psihologie	S	1
12	PSIHOLOG PRINC. S	5	Psihologie	S	1
13	PSIHOLOG SPECIALIST S	4	Psihologie	S	1
14	ASIST. SOCIAL PRINC. S	5	Asistent social	S	1
15	ASIST. SOCIAL PRINC. S	3	Asistent social	S	1
16	ASIST. SOCIAL PRINC. S	4	Asistent social	S	1
17	ASIST. SOCIAL S	3	Asistent social	S	1
3	INGRIJITOARE G	3	Personal auxiliar	G	1
			(37202) CENTRUL SANAT.MINTALA COPII	NR POSTURI	19
1	MEDIC SEF (MEDIC PRIMAR)	5	Neuropsihiatrie infantila	S	1
2	ASISTENT SEF(ASIST.MEDICAL PRINC. PL)	4	Asistent medical generalist	PL	1
3	MEDIC PRIMAR S	5	Psihiatrie pediatria	S	1
4	MEDIC SPECIALIST S	2	Psihiatrie pediatria	S	1
5	MEDIC SPECIALIST S	3	Psihiatrie pediatria	S	1
6	ASIST.MEDICAL PRINC. PL	5	Asistent medical generalist	PL	1
7	ASIST.MEDICAL PRINC. PL	5	Asistent medical generalist	PL	1
8	ASIST.MEDICAL PRINC. PL	5	Asistent medical generalist	PL	1
9	ASIST.MEDICAL PL	4	Asistent medical generalist	PL	1
10	PSIHOLOG PRINC. S	3	Psihologie	S	1
11	PSIHOLOG PRINC. S	4	Psihologie	S	1
12	PSIHOLOG PRINC. S	5	Psihologie	S	1
13	PSIHOLOG PRACTICANT S	4	Psihologie	S	1
14	PSIHOLOG PRACTICANT S	5	Psihologie	S	1
15	ASIST. SOCIAL PRINC. S	5	Asistent social	S	1
16	ASISTENT SOCIAL	2	Asistent social	S	1
	LOGOPED S	5	Logoped	S	1
18	LOGOPED S	2	Logoped	S	1
19	INGRIJITOARE G	5	Personal auxiliar	G	1
TOTAL GENERAL					3934.00

Manager

 EC.IONESCU VODNICEI

Director Economic
 Ec. Munteanu Natalia Geta

Sef Serviciu RUNOS
 Onica Laurentia

REFERAT DE APROBARE

la proiectul de hotărâre privind aprobarea organigramei și a statului de funcții pentru Spitalul Clinic Județean de Urgență „Sf. Apostol Andrei” Constanța

Spitalul Clinic Județean de Urgență „Sf. Apostol Andrei” Constanța înaintea Consiliului Județean Constanța în vederea aprobării, statul de funcții și organigrama pe anul 2022, în conformitate cu art.15 lit.a) și c) din H.G. nr.56/2009 pentru aprobarea Normelor metodologice de aplicare a O.U.G. nr.162/2008 privind transferul de atribuții și competențe exercitate de Ministerul Sănătății către autoritățile publice locale.

Conform dispozițiilor art.180 alin.1 lit.a din Legea nr.95/2006 privind reforma în domeniul sănătății, cu modificările și completările ulterioare: „(1) În domeniul politicii de personal și al structurii organizatorice managerul are, în principal, următoarele atribuții:

a) stabilește și aprobă numărul de personal, pe categorii și locuri de muncă, în funcție de normativul de personal în vigoare; (...)”

Potrivit H.C.J.C. nr.244/2021, pentru anul 2021 au fost aprobate prin statul de funcții, un număr de 3812 posturi, din care 1093 posturi pentru medicii și farmaciștii rezidenți.

Față de ultima aprobare, potrivit documentației înaintate, statul de funcții ale instituției sanitare prezintă modificări în ceea ce privește numărul total de posturi la nivel de unitate de la 3812 posturi la 3934 posturi, având o creștere de 122 de posturi necesare încadrării medicilor și farmaciștilor rezidențianul I repartizați de Ministerul Sănătății. Astfel, rezultă o majorarea a numărului de posturi de medici și farmaciști rezidenți, de la 1093 posturi aprobate în anul 2021 la 1215 posturi în anul 2022, numărul celorlate posturi rămâne neschimbat.

Solicitarea de suplimentare are la bază repartizarea de către Ministerul Sănătății a unui număr suplimentar de medici rezidenți care au fost confirmați prin Ordinul ministrului sănătății nr.2693/13.12.2021 în urma concursului de intrare în rezidențiat – sesiunea noiembrie 2021 și care au ales efectuarea rezidențiatului în domeniile medicină, medicină dentară și farmacie în Centrul Universitar Constanța.

Astfel, urmare a repartiției rezidenților pe loc în Centrul Universitar Constanța, Spitalul Clinic Județean de Urgență „Sf. Apostol Andrei” Constanța a încheiat 241 de noi contracte individuale de muncă pe durată determinată pentru medicii și farmaciștii rezidenți anul I și, ca urmare a finalizării perioadei de pregătire a rezidențiatului medicilor și farmaciștilor din promoțiile anterioare, unitatea sanitară a încetat contractele individuale de muncă pe durată determinată pentru 119 de rezidenți.

Medicii și farmaciștii rezidenți încadrați sunt plătiți din fondurile Ministerului Sănătății și nu afectează fondurile spitalului, numărul celorlate posturi din statul de funcții aprobat pe anul 2021 rămâne neschimbat.

Spitalul Clinic Județean de Urgență Constanta are 3 surse de finanțare pentru plata salariilor, statul de funcții întocmindu-se separate pe fiecare sursă de finanțare, astfel:

- de la Casa Județeană de Asigurări de Sănătate, conform contractului de prestări servicii încheiat ;
- de de la Bugetul de Stat prin Bugetul Ministerului Sănătății, pentru : medicii rezidenți, UPU-SMURD, Cabinet medicină sportivă, Planning familial, Centru de sănătate copii și adulți, Colectiv de cercetare;
- de la Bugetul de Stat prin Bugetul INML București pentru Serviciul Clinic Județean de Medicină Legală;

În ceea ce privește organigrama instituției sanitare, față de ultima aprobare prin H.C.J. nr.244/2021, structura acesteia la nivel de servicii, compartimente și structuri medicale rămâne neschimbată, prezentând modificări decât la numărul total de posturi pe unitate, de la 3812 posturi la 3934 posturi, din care medici și farmaciști rezidenți 1215 posturi, majorat cu 122 posturi, de la 1093 posturi la 1215 posturi.

Referitor la structura organizatorică a Spitalului Clinic Județean de Urgență „Sf. Apostol Andrei” Constanța, aceasta se menține conform aprobărilor anterioare.

Potrivit dispozițiilor art.15 din Hotărârea de Guvern nr.56/2009 pentru aprobarea Normelor metodologice de aplicare a Ordonanței de urgență a Guvernului nr.162/2008 privind transferul ansamblului de atribuții și competențe exercitate de Ministerul Sănătății către autoritățile administrației publice locale, „*autoritatea administrației publice locale, prin structura cu atribuții specifice în domeniu, are următoarele competențe:*

a) aprobă statele de funcții ale unităților sanitare subordonate, cu încadrarea în normativele de personal și în bugetul de venituri și cheltuieli aprobat;

b) aprobă modificarea statelor de funcții aprobate;

c) aprobă organigrama și modificarea acesteia”.

Față de cele prezentate mai sus, supun spre dezbateră și aprobare prezentul proiect de hotărâre privind aprobarea organigramei și a statului de funcții pentru Spitalul Clinic Județean de Urgență „Sf. Apostol Andrei” Constanța.

**PREȘEDINTE,
MIHAI LUPU**

RAPORT DE SPECIALITATE

**la proiectul de hotărâre privind aprobarea organigramei și a statului de funcții pentru
Spitalul Clinic Județean de Urgență „Sf. Apostol Andrei” Constanța**

Conform dispozițiilor art.15 din H.G. nr.56/2009 pentru aprobarea Normelor metodologice de aplicare a Ordonanței de urgență a Guvernului nr. 162/2008 privind transferul ansamblului de atribuții și competențe exercitate de Ministerul Sănătății către autoritățile administrației publice locale, „*autoritatea administrației publice locale, prin structura cu atribuții specifice în domeniu, are următoarele competențe:*

a) aprobă statele de funcții ale unităților sanitare subordonate, cu încadrarea în normativele de personal și în bugetul de venituri și cheltuieli aprobat;

b) aprobă modificarea statelor de funcții aprobate;

c) aprobă organigrama și modificarea acesteia”.

Prin adresa nr.14231/10.03.2022, înregistrată la Consiliul Județean Constanța sub nr.10801/15.03.2022, Spitalul Clinic Județean de Urgență „Sf. Apostol Andrei” Constanța înaintează autorității publice județene, în vederea aprobării, statul de funcții și organigrama pe anul 2022, în conformitate cu art.15 lit.a) și c) din H.G. nr.56/2009 pentru aprobarea Normelor metodologice de aplicare a O.U.G. nr.162/2008 privind transferul de atribuții și competențe exercitate de Ministerul Sănătății către autoritățile publice locale.

Conform dispozițiilor art.180 alin.1 lit.a din Legea nr.95/2006 privind reforma în domeniul sănătății, cu modificările și completările ulterioare: „*(1) În domeniul politicii de personal și al structurii organizatorice managerul are, în principal, următoarele atribuții:*

a) stabilește și aprobă numărul de personal, pe categorii și locuri de muncă, în funcție de normativul de personal în vigoare;(...)”

Potrivit H.C.J.C. nr.244/2021, pentru anul 2021 au fost aprobate prin statul de funcții, un număr de 3812 posturi, din care 1093 posturi pentru medicii și farmaciștii rezidenți.

Față de ultima aprobare, potrivit documentației înaintate, statul de funcții ale instituției sanitare prezintă modificări în ceea ce privește numărul total de posturi la nivel de unitate de la 3812 posturi la 3934 posturi, având o creștere de 122 de posturi necesare încadrării medicilor și farmaciștilor rezidențianul I repartizați de Ministerul Sănătății. Astfel, rezultă o majorare a numărului de posturi de medici și farmaciști rezidenți, de la 1093 posturi aprobate în anul 2021 la 1215 posturi în anul 2022, numărul celorlate posturi rămâne neschimbat.

Solicitarea de suplimentare are la bază repartizarea de către Ministerul Sănătății a unui număr suplimentar de medici rezidenți care au fost confirmați prin Ordinul ministrului sănătății nr.2693/13.12.2021 în urma concursului de intrare în rezidențiat – sesiunea noiembrie 2021 și care au ales efectuarea rezidențiatului în domeniile medicină, medicină dentară și farmacie în Centrul Universitar Constanța.

Astfel, urmare a repartiției rezidenților pe loc în Centrul Universitar Constanța, Spitalul Clinic Județean de Urgență „Sf. Apostol Andrei” Constanța a încheiat 241 de noi contracte individuale de muncă pe durată determinată pentru medicii și farmaciștii rezidenți anul I și, ca urmare a finalizării perioadei de pregătire a rezidențiatului medicilor și farmaciștilor din promoțiile anterioare, unitatea sanitară a încetat contractele individuale de muncă pe durată determinată pentru 119 de rezidenți.

Medicii și farmaciștii rezidenți încadrați sunt plătiți din fondurile Ministerului Sănătății și nu afectează fondurile spitalului, numărul celorlate posturi din statul de funcții aprobat pe anul 2021 rămâne neschimbat.

Spitalul Clinic Județean de Urgență Constanta are 3 surse de finanțare pentru plata salariilor, statul de funcții întocmindu-se separate pe fiecare sursă de finanțare, astfel:

- de la Casa Județeană de Asigurări de Sănătate, conform contractului de prestări servicii încheiat ;

- de de la Bugetul de Stat prin Bugetul Ministerului Sănătății, pentru : medicii rezidenți, UPU-SMURD, Cabinet medicină sportivă, Planning familial, Centru de sănătate copii și adulți, Colectiv de cercetare;

- de la Bugetul de Stat prin Bugetul INML București pentru Serviciul Clinic Județean de Medicină Legală;

În ceea ce privește organigrama instituției sanitare, față de ultima aprobare prin H.C.J. nr.244/2021, structura acesteia la nivel de servicii, compartimente și structuri medicale rămâne neschimbată, prezentând modificări decât la numărul total de posturi pe unitate, de la 3812 posturi la 3934 posturi, din care medici și farmaciști rezidenți 1215 posturi, majorat cu 122 posturi, de la 1093 posturi la 1215 posturi.

Referitor la structura organizatorică a Spitalului Clinic Județean de Urgență „Sf. Apostol Andrei” Constanța, aceasta se menține conform aprobărilor anterioare.

Față de cele prezentate mai sus, considerăm că prezentul proiect de hotărâre privind aprobarea organigramei și a statului de funcții pentru Spitalul Clinic Județean de Urgență „Sf. Apostol Andrei” Constanța se încadrează în prevederile legale, drept pentru care propunem adoptarea acestuia în forma prezentată de unitatea sanitară.

Director Executiv,
Oana MARTIN

Șef serviciu,
Mona Liza Vasilache



Nr.14231/10.03.2022

Catre ,

10801
2022.03.15

CONSILIUL JUDETEAN CONSTANTA

Directia de Dezvoltare si Coordonarea Instructiilor de Sanatate, Sport si Invatamant

Referitor: aprobare stat de functii si organigrama pe anul 2022

Va rugam sa aprobati Statul de functii si Organigrama Spitalului Clinic Judetean de Urgenta "Sf. Apostol Andrei " Constanta, pe anul 2022, in conformitate cu art. 15 lit a) si c) din HG nr. 56/2009 pentru aprobarea Normelor metodologice de aplicare a OUG nr. 162/2008 privind transferul de atributii si competente exercitate de Ministerul Sanatatii catre autoritatile publice locale.

Numarul de posturi solicitat pentru anul 2022 este de 3934 posturi, avand o crestere de 122 posturi fata de anul 2021, necesare incadrarii medicilor si farmacistilor rezidenti anul I repartizati Spitalului Clinic Judetean de Urgenta "Sf. Apostol Andrei " Constanta in vederea pregatirii prin rezidentiat, conform Notei de fundamentare anexata.

Mentionam ca medicii si farmacistii rezidenti sunt platiti din fondurile Ministerului Sanatatii si nu afecteaza fondurile spitalului, iar celelate posturi din statul de functii aprobat pe anul 2021, raman neschimbate.

Atasam alaturat :

- Statul de functii, pe anul 2022, conform Anexei nr.1;
- Nota de fundamentare privind aprobarea statului de functii pe anul 2022;
- Organigrama pe anul 2022, conform Anexei nr.2.

Manager
Ionel

Director Financiar Contabil,
Ec. Munteanu Natalia

Serviciul RUNOS,
Ec. Onica Laurentia

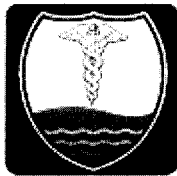

Nr.14231/10.03.2022

NOTA DE FUNDAMENTARE

privind aprobarea ștatului de funcții al
Spitalului Clinic Județean de Urgență” Sf. Apostol Andrei” Constanța pe anul 2022

Consideratii generale:

1) Structura Organizatorică a Spitalului Clinic Județean de Urgență “ Sf. Apostol Andrei” Constanța a fost aprobată prin Hotararea Consiliului Județean Constanta nr. 291/25.10.2016, modificata prin Hotararea CJC nr.7/31.01.2017, Hotararea CJC nr.266/30.10.2017, Hotararea CJC nr.136/27.04.2018, Hotararea CJC nr 22/30.01.2019, Hotararea CJC nr.63/29.03.2019; Hotararea CJC nr.208/30.09.2019; Hotararea CJC nr.105/18.02.2020; Hotararea CJC nr.238/27.08.2020; Hotararea CJC nr.301/27.11.2020.

2) Spitalul Clinic Județean de Urgență Constanta are 3 surse de finanțare pentru plata salariilor, ștatul de funcții întocmindu-se separate pe fiecare sursă de finanțare, astfel:

- de la Casa Județeană de Asigurări de Sănătate, conform contractului de prestări servicii încheiat ;
- de de la Bugetul de Stat prin Bugetul Ministerului Sănătății, pentru : Medicii rezidenți, UPU- SMURD, Cabinet medicină sportivă, Planning familial, Centru de sănătate copii și adulți, Colectiv de cercetare;
- de la Bugetul de Stat prin Bugetul INML București pentru Serviciul Clinic Județean de Medicină Legală;

3) Pentru anul 2021 au fost aprobate prin statul de functii un numar de 3812 posturi, din care 1093 posturi pentru medicii si farmacistii rezidenti.

4) Prin adresa Ministerului Sanatatii nr.714/13.12.2021 se face cunoscut Spitalului Clinic Judetean de Urgenta “Sf. Apostol Andrei”Constanta anexa cu medicii si farmacistii rezidenti pe loc, respectiv pe post, care au fost confirmati prin Ordinul ministrului sanatatii nr.2693/13.12.2021, in urma concursului de intrare in rezidentiat, ce a avut loc in sesiunea 21 noiembrie 2021 si care au ales efectuarea rezidentiatului in domeniile medicina, medicina dentara si farmacie in Centrul Universitar Constanta.

Ca urmare a repartitiei rezidentilor pe loc in Centrul Universitar Constanta, Spitalul Clinic Judetean de Urgenta “Sf. Apostol Andrei”Constanta a incheiat 241 noi contracte individuale de munca pe durata determinata pentru medicii si farmacistii rezidenti anul I.

Ca urmare a finalizarii perioadei de pregatire prin rezidentiat a medicilor si farmacistilor rezidenti promotiile anterioare, Spitalul Clinic Judetean de Urgenta “Sf. Apostol Andrei”Constanta a incetat contractele individuale de munca pe durata determinata pentru 119 rezidenti.

Solicitare privind aprobarea numarului de posturi pentru anul 2022

Fata de cele prezentate, solicitam suplimentarea numarului de medici si farmacisti rezidenti, de la 1093 posturi aprobate in anul 2021 la 1215 posturi in anul 2022, numarul celorlate posturi ramanand neschimbat. Facem precizarea ca medicii si farmacistii rezidenti sunt platiti din fondurile Ministerului Sanatatii si nu afecteaza fondurile spitalului.

TOTAL POSTURI

TOTAL POSTURI STAT DE FUNCTII din care, pe surse de finantare:	Anul 2021	Anul 2022
CASA	2288	2288
TRANSFERURI	393	393
SML	38	38
TOTAL POSTURI PERMANENTE	2719	2719
MEDICI SI FARMACISTI REZIDENTI	1093	1215
TOTAL 2021/2022	3812	3934

Situatia posturilor, pe surse de finantare este urmatoarea:

1) Pentru sursa de finanțare **C.J.A.S Constanța (CASA)** numarul de posturi ramane acelasi cu cel aprobat in anul 2021, respectiv 2288 posturi, cu respectarea prevederilor Normativului de Personal aprobat prin OMS 1224/2010, conform anexei nr.1 . Mentionam ca ne incadram in cheltuielile de personal aprobate prin bugetul de venituri si cheltuieli pe anul 2022.

Categorie personal	Nr. Posturi
Medici	324
Alt personal superior	43
Personal sanitar mediu	1025.5
Infirmiere	391
Ingrijitoare	84
Brancardier	103.5
Agent DDD	3
Garderobieri	8
Personal TESA	74
Personal posturi fixe (registratori, statistica, management, aparatura medicala)	84
Muncitori calificati si necalificati	119
Personal deservire	17
Sofer autosanitară	5
Soferi	2
Preot	1
CONDUCERE	4
TOTAL POSTURI	2288

2) Pentru activitățile finanțate de la **Bugetul de Stat** prin **Bugetul Ministerului Sănătății** numărul de posturi este de 393, la care se adauga un numar de 1215 posturi de medici si farmacisti rezidenti pe loc, cu contracte individuale de munca pe durata determinata, repartizati de Ministerul Sanatatii, din care:

UPU – SMURD Constanta - Normarea personalului se face conform OMS 1706/2007;

Categorie personal	Nr. Posturi
medici	47
alt personal superior (chimiști)	7
asistenți medicali	119
personal auxiliar (infirmiere, îngrijitoare, brancardieri)	88
registratori medicali	16
administrativ	1
Toatal Posturi	278

UPU – SMURD Navodari - Normarea personalului se face conform OMS 1706/2007;

Categorie personal	Nr. Posturi
medici	12
alt personal superior (chimiști)	
asistenți medicali	10
personal auxiliar (infirmiere, îngrijitoare, brancardieri)	5
registratori medicali	5
administrativ	
Toatal Posturi	32

UPU – SMURD Baneasa - Normarea personalului se face conform OMS 1706/2007;

Categorie personal	Nr. Posturi
medici	6
alt personal superior (chimiști)	
asistenți medicali	5
personal auxiliar (infirmiere, îngrijitoare, brancardieri)	2
registratori medicali	
administrativ	
Toatal Posturi	13

C.S.M. adulți și copii - Normarea personalului se face conform OMS 375/2006;

Categorie personal	Nr. Posturi
medici	8
alt personal superior (psihologi, asistenți sociali)	17
asistenți medicali	10
îngrijitoare	2
Toatal Posturi	37

Centrul de Referință și Planificare Familială

Categorie Personal	Nr. Posturi
medici	3
asistenți medicali	2
îngrijitoare	1
Total Posturi	6

Cabinet medicină sportivă

Categorie personal	Nr. Posturi
medici	4
asistenți medicali	2
îngrijitoare	1
Total Posturi	7

Colectiv de cercetare - (cu avizul Academiei de Științe Medicale);

Categorie personal	Nr. Posturi
Anatomie Patologică	12
Chirurgie Generală	4
Chirurgie Plastică	4
Total Posturi	20

Rezidenti

Medici si Farmacisti Rezidenți pe loc	1215 posturi	prin repartiție pe țară
--	---------------------	-------------------------

3) **Serviciul Județean de Medicină Legală - (SML)** este finanțat de la bugetul de stat prin bugetul INML București și în completare din venituri proprii.

Categorie personal	Nr. Posturi
medici	11
alt personal superior (chimiști)	2
asistenți medicali	12
personal auxiliar (îngrijitoare)	2
registratori medicali	9
sofer	2
Total Posturi	38

4) În conformitate cu OMS nr. 1224/2010 pentru aprobarea normativelor de personal pentru asistență medicală spitalicească, categoriile de personal utilizate în sistemul sanitar sunt următoarele:

- medici;
- personal sanitar mediu (asistenți medicali cu studii medii, postliceale sau superioare, tehnicieni aparatură medicală, soră medicală, moașă, maseur, gipsar, registrator medical, etc)
- alt personal superior sanitar (chimist, biolog, biochimist, farmacist, fizician, asistent social, psiholog, profesor CFM);
- personal auxiliar sanitar (infirmiere, spălătorese, îngrijitoare, brancardieri, garderobieri);
- personal tehnic, economic, informatic administrativ (TESA): ingineri, economiști, juriști, referenți, tehnicieni, maiștri, casieri, secretari, arhivari, funcționari, contabili, etc);
- muncitori (muncitori calificați și necalificați, telefoniști, liftieri, etc);
- personal de deservire ;

5) În conformitate cu art. 15 al. (a) și c) din HG 56/2009 Autoritatea Administrației Publice Locale, prin structura cu atribuții specifice în domeniu, are competența de a aproba statutul de funcții, cu încadrarea în normativelor de personal și bugetul de venituri și cheltuieli aprobat și organigrama.

Manager, **St. Apostol Andrei***
CONSTANȚA
Ec. Ionescu, Ioan Cornel

Serviciul RUNOS,
Ec. Onica Laurentia



**HOTĂRÂREA COMITETULUI DIRECTOR Nr. 2
DIN DATA DE 10.02.2022**

Comitetul Director al Spitalului Clinic Județean de Urgență „ Sf. Apostol Andrei” Constanța, întrunit în ședința din data de **10.02.2022**, în baza prevederilor Legii nr. 95/2006 privind reforma în domeniul sănătății **TITLUL VII – SPITALELE**,

HOTĂRĂȘTE:

Art. 1 - Se aprobă acordarea stimulentei financiare pentru luna ianuarie 2022, conform anexei;

Art. 2 - Se aprobă acordarea sporului pentru medicii care efectuează gărzi, aferent trimestrului I anul 2022, după cum urmează:

- gărzile efectuate în timpul săptămânii (luni-vineri) – 75%;
- gărzile efectuate în timpul week-end-ului și în timpul sărbătorilor legale – 100%;

Art. 3 - Se aprobă cererea Dr. Mazilu Laura cu nr. 3353/18.01.2022 pentru încheierea unui contract de prestări servicii medicale cu Dr. As. Univ. Caloian Andreea Daniela, medic specialist Oncologie, până la data de 30.04.2022, cu suma de 4500 lei/lună;

Art. 4 - Se amână solicitarea Dr. Davidescu Horia Bogdan, medic primar Neurochirurgie, până la analizarea situației cu Facultatea de Medicină, în ceea ce privește încheierea unui contract de prestări servicii medicale cu acesta;

Art. 5 - Se aprobă solicitarea Centrului Medical Unirea pentru încheierea unui contract de prestări servicii de sterilizare a instrumentarului, cu avizul medicului șef al Secției de Sterilizare din cadrul unității noastre;

Art. 6 – Nu se aprobă solicitarea Spitalului Clinic Căi Ferate Constanța pentru reducerea tarifului analizei RT PCR SARS COV 2;

Art. 7 – Nu se aprobă solicitarea Dr. Șuța Victoria Cristina, ținând cont de punctul de vedere juridic întocmit de către avocat și de prevederile legale în vigoare;

Art. 8 – Nu se aprobă cererea Dr. Ionașcu Petru, medic primar Medicină Sportivă, pentru continuarea activității după împlinirea vârstei legale de pensionare;

Art. 9 – Se aprobă cererea Prof.Dr. Niculescu Zizi, pentru continuarea activității după împlinirea vârstei legale de pensionare, cu respectarea normelor legale în vigoare;

Art. 10 – Nu se aprobă solicitarea Dr. Rusali Andrei Constantin, medic șef secție Cradiologie, întrucât Angiograful nu este cuprins în structura unității. După includerea Angiografului în structura spitalului, solicitarea se va reanaliza;

Art. 11 – Se aprobă solicitarea medicului șef al secției Oncologie, pentru modificarea programului de lucru al asistentelor din cadrul secției la 6h/zi, începând cu data de 01.03.2022;

Art. 12 – Se aprobă solicitarea Dr. Mocanu Liliana, reprezentant al SC CITOPAP SRL, pentru încheierea unui contract de prestări servicii de imunohistochimie cu Serviciul de Anatomie Patologică din cadrul spitalului, începând cu data de 01.03.2022;

Art. 13 Se aprobă cererea angajatului din cadrul Serviciului de Informatică, Câmpian



Mirela Aurora pentru continuarea activității după împlinirea vârstei legale de pensionare, cu respectarea prevederilor legale în vigoare;

Art. 14 – Se aprobă propunerea de actualizare tarife pentru analizele de laborator specificate în adresa nr. 3426/18.01.2022, din cadrul Laboratorului de Analize Năvodari – Centrul Multifuncțional de Sănătate Năvodari;

Art. 15 – Se aprobă Ștutul de Funcții și Organigrama Spitalului Clinic Județean de Urgență Sf. Apostol Andrei Constanța pentru anul 2022, pentru un număr de 3934 posturi, având o creștere de 122 posturi față de anul precedent, necesare încadrării medicilor și farmaciștilor rezidenți anul I repartizați de către Ministerul Sănătății în vederea pregătirii prin rezidențiat;

Art. 16 - Cu aducerea la îndeplinire a hotărârii se abilitază Șefii de Servicii, Directorii, Departamentul Juridic și secretarul Comitetului Director pentru comunicarea prezentei;

Art. 17 - Se distribuie câte un exemplar din prezenta hotărâre, pentru ducerea la îndeplinire membrilor comitetului director, oficiului juridic și sindicatului SANITAS spre informare.

**Președinte Comitet Director,
Manager – Ec. IONESCU Ionuț Cornel**