



ROMÂNIA
JUDEȚUL CONSTANȚA
CONSILIUL JUDEȚEAN

PROIECT DE HOTĂRÂRE Nr. 253/03.11.2021
privind modificarea organigramei și a statului de funcții pentru
Spitalul Clinic Județean de Urgență „Sf. Apostol Andrei” Constanța

Președintele Consiliului Județean Constanța, Mihai Lupu, în baza prerogativelor stabilite de lege și a inițiativei exprimate în referatul de aprobare nr.38449/03.11.2021, în calitatea sa de inițiator, având în vedere:

- raportul de specialitate nr.38450/03.11.2021 al Direcției de Dezvoltare Județeană și Coordonarea Instituțiilor de Sănătate, Sport și Învățământ;
- adresa Spitalului Clinic Județean de Urgență „Sf. Apostol Andrei” Constanța nr.56437/21.10.2021, înregistrată la Consiliul Județean Constanța cu nr.37904/02.11.2021;
- Hotărârea Consiliului de Administrație al Spitalului Clinic Județean de Urgență „Sf. Apostol Andrei” Constanța nr.35/20.10.2021;
- Hotărârea Consiliului Județean Constanța nr.98/21.04.2021;
- prevederile art.15 lit. b) și c) și art.16 lit.j) din H.G. nr.56/2009 pentru aprobarea Normelor metodologice de aplicare a O.U.G. nr.162/2008 privind transferul ansamblului de atribuții și competențe exercitate de Ministerul Sănătății către autoritățile administrației publice locale;
- prevederile Legii nr.24/2000 art.16 și art.41 alin.(4) privind normele de tehnică legislativă pentru elaborarea actelor normative, cu modificările și completările ulterioare;
- prevederile dispozițiilor art.173 alin 1 lit.a) coroborate cu cele ale alin. (5) lit.c) din O.U.G. nr.57/2019 privind Codul administrativ, cu modificările și completările ulterioare;
- prevederile art.7 alin. 13 din Legea nr.52/2003 privind transparența decizională în administrația publică;
- prevederile Legii nr.24/2000 art.16 și art.41 alin.(4) privind normele de tehnică legislativă pentru elaborarea actelor normative, cu modificările și completările ulterioare;

În temeiul dispozițiilor art.182 alin.(2) din O.U.G. nr.57/2019 privind Codul administrativ, cu modificările și completările ulterioare.

PROPUNE:

Art.1 – Aprobarea modificării organigramei pentru Spitalul Clinic Județean de Urgență „Sf. Apostol Andrei” Constanța, conform anexei nr.1, parte integrantă la prezentul act administrativ.

Art.2 – Aprobarea modificării statului de funcții pentru Spitalul Clinic Județean de Urgență „Sf. Apostol Andrei” Constanța, conform anexei nr.2, parte integrantă la prezentul act administrativ.

Art.3 – Prevederile prezentului act administrativ vor fi duse la îndeplinire de către Spitalul Clinic Județean de Urgență „Sf. Apostol Andrei” Constanța, punerea în aplicare fiind asigurată de managerul instituției sanitare.

Art.4 – Prezentul proiect de hotărâre, ce urmează a fi înscris pe ordinea de zi a ședinței ordinare din luna noiembrie 2021, se transmite de către Secretarul general al județului Comisiei de specialitate pentru Sănătate și Protecție Socială, în vederea examinării, formulării de amendamente în scris, după caz, precum și întocmirii avizului cu privire la adoptarea sau, după caz, respingerea proiectului.

INIȚIATOR - PREȘEDINTELE CONSILIULUI JUDEȚEAN CONSTANȚA

MIHAI LUPU

**Avizat pentru legalitate:
SECRETAR GENERAL AL JUDEȚULUI,
Nesrin Geafar**

Total posturi= 3812, din care:
Medici si farmacisti rezidenti =1093

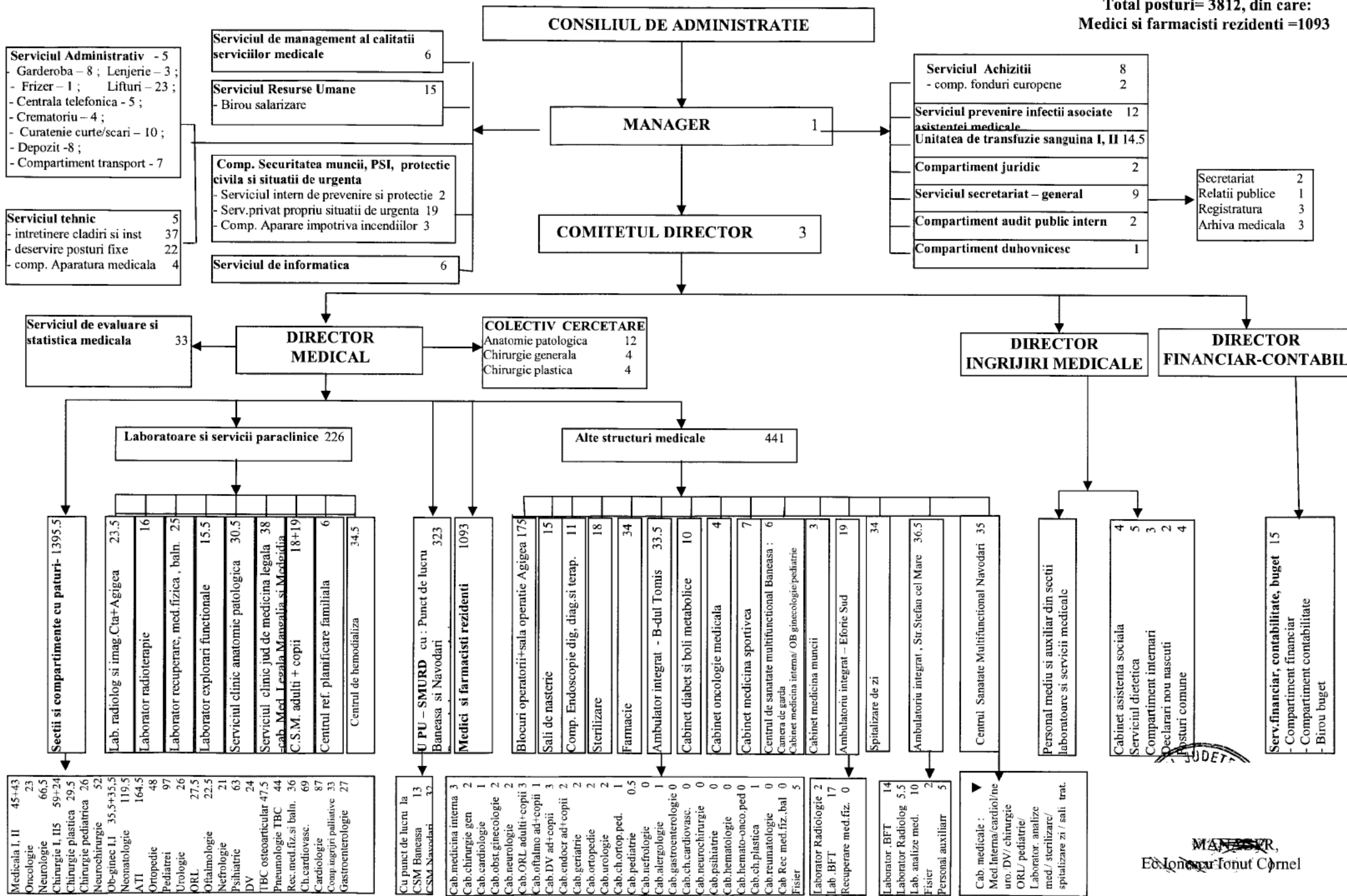

MANAGER
Eduard Ionut Cornel

STAT DE FUNCTII

valabil incepand cu data de _____ 2021

Nr. Crt.	Funcția	Gradatie	Specialitate	Nivel studii	Cuatum post
Clasificare Bugetara: CASA DE ASIGURARI		2288			
(20101) CONDUCERE				NR POSTURI	4
1	MANAGER	5	Economist	S	1
2	DIRECTOR MEDICAL	4	ATI	S	1
3	DIRECTOR FINANCIAR-CONTABIL	5	Economist	S	1
4	DIRECTOR INGRIJIRI MEDICALE	5	Asistent medical generalist S	S	1
(10602) AMB.INTEGRAT-INTERNE				NR POSTURI	2
1	MEDIC PRIMAR S	5	Medicina interna	S	1
2	MEDIC PRIMAR S	5	Medicina interna	S	1
(10612) AMB.INTEGRAT-NEUROLOGIE				NR POSTURI	1
1	MEDIC PRIMAR S	5	Neurologie	S	1
(10614) AMB.INTEGRAT-GERIATRIE				NR POSTURI	1
1	MEDIC PRIMAR S	5	Geriatric si gerontologie	S	1
(10628) AMB. INTEGRAT - ALERGOLOGIE				NR POSTURI	1
1	MEDIC SPECIALIST S	2	Alergologie	S	1
(10700) AMB.INTEGRAT-FISIER				NR POSTURI	5
1	REGISTRATOR MED. M	0	Registrator medical	M	1
2	REGISTRATOR MED. M	3	Registrator medical	M	1
3	REGISTRATOR MED. M	3	Registrator medical	M	1
4	REGISTRATOR MED. M	4	Registrator medical	M	1
5	REGISTRATOR MED.PRINCIPAL M	2	Registrator medical	M	1
(10701) AMB INTEGRAT - CARDIOLOGIE				NR POSTURI	1
1	ASIST.MEDICAL PL	5	Asistent medical generalist	PL	1
(10702) AMB.INTEGRAT-INTERNE				NR POSTURI	1
1	ASIST.MEDICAL PRINC. PL	5	Asistent medical de pediatrie	PL	1
(10703) AMB.INTEGRAT-ENDOCRINOLOGIE				NR POSTURI	2
1	ASIST.MEDICAL PRINC. PL	5	Asistent medical generalist	PL	1
2	ASIST.MEDICAL PRINC. PL	5	Asistent medical generalist	PL	1
(10704) AMB.INTEGRAT-NEUROLOGIE				NR POSTURI	1
1	ASIST.MEDICAL PRINC. PL	5	Asistent medical generalist	PL	1
(10705) AMB.INTEGRAT-CHIRURGIE				NR POSTURI	2
2	ASIST.MEDICAL PRINC. S	5	Asistent medical generalist	S	1
1	ASIST.MEDICAL PRINC. PL	5	Asistent medical generalist	PL	1
(10706) AMB.INTEGRAT-ORTOPEDIE				NR POSTURI	2
1	ASIST.MEDICAL PRINC. PL-coordonator	5	Asistent medical generalist	PL	1
2	ASIST.MEDICAL PL	5	Asistent medical generalist	PL	1
(10707) AMB.INTEGRAT-UROLOGIE				NR POSTURI	2
1	ASIST.MEDICAL PRINC. SSD	5	Asistent medical generalist	PL	1
2	ASIST.MEDICAL PRINC. PL	4	Asistent medical generalist	PL	1
(10708) AMB.INTEGRAT-OBS.-GINECOLOGIE				NR POSTURI	2
1	ASIST.MEDICAL PRINC. PL	5	Asistent medical de obstetrica - ginecologie	PL	1
2	ASIST.MEDICAL PRINC. PL	4	Asistent medical generalist	PL	1

			(10711) AMB.INTEGRAT-OFTALMOLOGIE	NR POSTURI	1
1	ASIST.MEDICAL PRINC. PL	4	Asistent medical generalist	PL	1
			(10714) AMB.INTEGRAT-GERIATRIE	NR POSTURI	1
1	ASIST.MEDICAL PRINC. PL	5	Asistent medical generalist	PL	1
			(10720) AMB.INTEGRAT-PEDIATRIE	NR POSTURI	0.5
1	ASIST.MEDICAL PL	5	Asistent medical generalist	PL	0.5
			(10721) AMB.INTEGRAT-CH.ORTOP.PED.	NR POSTURI	1
1	ASIST.MEDICAL PL	4	Asistent medical generalist	S	1
			(10723) AMB.INTEGRAT-O.R.L.	NR POSTURI	3
1	ASIST.MEDICAL PRINC. PL	5	Asistent medical de pediatrie	PL	1
2	ASIST.MEDICAL PRINC. PL	5	Asistent medical generalist	PL	1
3	ASIST.MEDICAL PL	1	Asistent medical generalist	PL	1
			(10725) AMB.INTEGRAT-DERMATOVE	NR POSTURI	3
1	ASIST.MEDICAL PRINC. SSD	5	Asistent medical generalist	SSD	1
2	ASIST.MEDICAL PRINC. PL	5	Asistent medical generalist	PL	1
3	ASIST.MEDICAL PRINC. PL	5	Asistent medical generalist	PL	1
			(10726) AMB.INTEGRAT-CHIRURGIE PLASTICA	NR POSTURI	1
1	ASIST.MEDICAL PRINC. PL	5	Asistent medical generalist	PL	1
			(10801) LAB.RECUP.MED.FIZICA SI BALN. Eforie Sud	NR POSTURI	17
1	ASIST.MEDICAL PRINC. PL(Coordonator)	5	Asistent medical de balneofizioterapie	PL	1
2	FIZIOKINETOTERAPEUT MED. S	2	Fiziokinetoterapeut	S	1
3	FIZIOKINETOTERAPEUT MED. S	2	Fiziokinetoterapeut	S	1
4	FIZIOKINETOTERAPEUT MED S	5	Fiziokinetoterapeut	S	1
5	ASIST.MEDICAL SSD	5	Asistent medical de balneofizioterapie	SSD	1
6	ASIST.MEDICAL SSD	5	Asistent medical de balneofizioterapie	SSD	1
7	ASIST.MEDICAL PRINC. PL	5	Asistent medical de balneofizioterapie	PL	1
8	ASIST.MEDICAL PRINC. PL	5	Asistent medical de balneofizioterapie	PL	1
9	ASIST.MEDICAL PRINC. PL	4	Asistent medical de balneofizioterapie	PL	1
10	ASIST.MEDICAL PRINC. PL	4	Asistent medical de balneofizioterapie	PL	1
11	ASIST.MEDICAL PRINC. PL	5	Asistent medical de balneofizioterapie	PL	1
12	ASIST.MEDICAL PRINC. PL	5	Asistent medical de balneofizioterapie	PL	1
13	ASIST.MEDICAL PL	4	Asistent medical de balneofizioterapie	PL	1
14	BAIES G	4	Personal auxiliar	M	1
15	INGRIJITOARE G	5	Personal auxiliar	G	1
16	INGRIJITOARE G	2	Personal auxiliar	G	1
17	INGRIJITOARE G	5	Personal auxiliar	G	1
			(10802) Lab.radiologie Eforie Sud	NR POSTURI	2
1	ASIST.MEDICAL PRINC. PL	5	Asistent medical de radiologie	PL	1
2	ASIST.MEDICAL PL	3	Asistent medical de radiologie	PL	1
			(10900) RECEPTIE - str.Stefan cel Mare nr.133	NR POSTURI	2
1	REGISTRATOR MED. M	1	Registrator medical	M	1
2	REGISTRATOR MED. M	2	Registrator medical	M	1
			FIZICA SI BALNEOLOGIE - str.Stefan cel Mare nr.133	NR POSTURI	14
1	MEDIC PRIMAR S	3	Recuperare, medicina fizica si balneologie	S	1
1	MEDIC SPECIALIST S	2	Recuperare, medicina fizica si balneologie	S	1
2	FIZIOKINETOTERAPEUT MED. S	1	Fiziokinetoterapie	S	1
3	FIZIOKINETOTERAPEUT MED. S	0	Fiziokinetoterapie	S	1
4	ASIST.MEDICAL S	0	Asistent medical de balneofizioterapie	S	1
5	ASIST.MEDICAL PRINC. PL	5	Asistent medical de balneofizioterapie	PL	1
6	ASIST.MEDICAL PRINC. PL	5	Asistent medical de balneofizioterapie	PL	1
7	ASIST.MEDICAL PRINC. PL	4	Asistent medical de balneofizioterapie	PL	1
8	ASIST.MEDICAL PRINC. PL	5	Asistent medical de balneofizioterapie	PL	1
9	ASIST.MEDICAL PRINC. PL	5	Asistent medical de balneofizioterapie	G	1
10	ASIST.MEDICAL PL	5	Asistent medical de balneofizioterapie	PL	1
11	ASIST.MEDICAL PL-coordonator	4	Asistent medical de balneofizioterapie	PL	1

12	ASIST.MEDICAL PL	3	Asistent medical de balneofizioterapie	PL	1
13	BAIES G	3	Personal auxiliar	G	1
			(10902) LABORATOR RADIOLOGIE SI IMAGISTICA - str.Stefan cel Mare nr.133	NR POSTURI	6.5
1	MEDIC PRIMAR S	4	Radiologie - imagistica medicala	S	1
2	MEDIC PRIMAR S	3	Radiologie - imagistica medicala	S	0.5
3	MEDIC SPECIALIST S	2	Radiologie - imagistica medicala	S	1
4	MEDIC SPECIALIST S	3	Radiologie - imagistica medicala	S	1
5	ASIST.MEDICAL PRINC. PL	5	Asistent medical de radiologie	PL	1
6	ASIST.MEDICAL PRINC. PL	3	Asistent medical de radiologie	PL	0.5
7	ASIST.MEDICAL PRINC. PL	4	Asistent medical de radiologie	PL	0.5
8	ASIST.MEDICAL PL	1	Asistent medical de radiologie	PL	1
			(10903) LABORATOR ANALIZE MEDICALE - str.Stefan cel Mare nr.133	NR POSTURI	10
1	MEDIC PRIMAR S	5	Medicina de laborator	S	0.5
2	MEDIC PRIMAR S	5	Medicina de laborator	S	0.5
3	MEDIC PRIMAR S	5	Medicina de laborator	S	1
4	MEDIC PRIMAR S	5	Medicina de laborator	S	1
5	ASIST.MEDICAL PRINC. S	2	Asistent medical de laborator	S	1
6	ASIST.MEDICAL S	2	Asistent medical de laborator	PL	1
7	ASIST.MEDICAL PRINCIPAL PL	5	Asistent medical de laborator	PL	1
8	CHIMIST S	2	Chimist	S	1
9	BIOLOG	6	Biolog	S	1
10	ASISTENT MEDICAL	5	Asistent medical de laborator	M	1
11	REGISTRATOR MED. M	2	Registrator medical	M	1
			(10905) PERSONAL AUXILIAR - str.Stefan cel Mare nr.133	NR POSTURI	5
1	INGRIJITOARE G	4	Personal auxiliar	G	1
2	INGRIJITOARE G	1	Personal auxiliar	G	1
3	INGRIJITOARE G	5	Personal auxiliar	G	1
4	INGRIJITOARE G	3	Personal auxiliar	G	1
5	INGRIJITOARE G	2	Personal auxiliar	G	1
			(20201) SECT.CL.ATI	NR POSTURI	113.5
1	MEDIC SEF (MEDIC PRIMAR)	5	A.T.I.	S	1
2	ASISTENT SEF(ASIST.MEDICAL PRINC. PL)	5	Asistent medical generalist	PL	1
3	MEDIC PRIMAR S	3	A.T.I.	S	1
4	MEDIC PRIMAR S	5	A.T.I.	S	1
5	MEDIC PRIMAR S	3	A.T.I.	S	1
6	MEDIC PRIMAR S	3	A.T.I.	S	1
7	MEDIC PRIMAR S	3	A.T.I.	S	1
8	MEDIC PRIMAR S	3	A.T.I.	S	1
9	MEDIC PRIMAR S	5	A.T.I.	S	1
10	MEDIC PRIMAR S	4	A.T.I.	S	1
11	MEDIC PRIMAR S	3	A.T.I.	S	1
12	MEDIC PRIMAR S	5	A.T.I.	S	1
13	MEDIC PRIMAR S	5	A.T.I.	S	1
14	MEDIC PRIMAR S	5	A.T.I.	S	1
15	MEDIC PRIMAR S	5	A.T.I.	S	1
16	MEDIC PRIMAR S	5	A.T.I.	S	1
17	MEDIC PRIMAR S	5	A.T.I.	S	0.5
18	MEDIC PRIMAR S	2	A.T.I.	S	1
19	MEDIC SPECIALIST S	4	A.T.I.	S	1
20	MEDIC SPECIALIST S	2	A.T.I.	S	1
21	MEDIC SPECIALIST S	3	A.T.I.	S	1
22	MEDIC SPECIALIST S	2	A.T.I.	S	1
23	MEDIC SPECIALIST S	2	A.T.I.	S	1
24	MEDIC SPECIALIST S	2	A.T.I.	S	1
25	MEDIC SPECIALIST S	2	A.T.I.	S	1
26	BIOINGINER MEDICAL S	1	Bioinginer medical	S	1
27	BIOINGINER MEDICAL S	1	Bioinginer medical	S	1
28	ASIST.MEDICAL PRINC. S	5	Asistent medical generalist	S	1
29	ASIST.MEDICAL PRINC. S	5	Asistent medical generalist	S	1

30	ASIST.MEDICAL PRINC. S	5	Asistent medical generalist	S	1
31	ASIST.MEDICAL PRINC. S	5	Asistent medical generalist	S	1
32	ASIST.MEDICAL PRINC. S	5	Asistent medical generalist	S	1
33	ASIST.MEDICAL PRINC. S	5	Asistent medical generalist	S	1
34	ASIST.MEDICAL PRINC. S	4	Asistent medical generalist	S	1
35	ASIST.MEDICAL S	2	Asistent medical generalist	S	1
36	ASIST.MEDICAL PRINC. SSD	3	Asistent medical generalist	SSD	1
37	ASIST.MEDICAL PRINC. SSD	5	Asistent medical generalist	SSD	1
38	ASIST.MEDICAL PRINC. SSD	5	Asistent medical generalist	SSD	1
39	ASIST.MEDICAL PRINC. SSD	5	Asistent medical generalist	SSD	1
40	ASIST.MEDICAL PRINC. SSD	5	Asistent medical generalist	SSD	1
41	ASIST.MEDICAL PRINC. SSD	4	Asistent medical generalist	SSD	1
42	ASIST.MEDICAL PRINC. SSD	5	Asistent medical generalist	SSD	1
43	ASIST.MEDICAL PRINC. SSD	5	Asistent medical generalist	SSD	1
44	ASIST.MEDICAL PRINC. SSD	5	Asistent medical generalist	SSD	1
45	ASIST.MEDICAL PRINC. SSD	5	Asistent medical generalist	SSD	1
46	ASIST.MEDICAL PRINC. PL	5	Asistent medical generalist	PL	1
47	ASIST.MEDICAL PRINC. PL	5	Asistent medical generalist	PL	1
48	ASIST.MEDICAL PRINC. PL	4	Asistent medical generalist	PL	1
49	ASIST.MEDICAL PRINC. PL	5	Asistent medical generalist	PL	1
50	ASIST.MEDICAL PRINC. PL	5	Asistent medical generalist	PL	1
51	ASIST.MEDICAL PRINC. PL	3	Asistent medical generalist	PL	1
52	ASIST.MEDICAL PRINC. PL	5	Asistent medical de pediatrie	PL	1
53	ASIST.MEDICAL PRINC. PL	4	Asistent medical generalist	PL	1
54	ASIST.MEDICAL PRINC. PL	5	Asistent medical generalist	PL	1
55	ASIST.MEDICAL PRINC. PL	4	Asistent medical generalist	PL	1
56	ASIST.MEDICAL PRINC. PL	5	Asistent medical generalist	PL	1
57	ASIST.MEDICAL PRINC. PL	5	Asistent medical generalist	PL	1
58	ASIST.MEDICAL PRINC. PL	5	Asistent medical generalist	PL	1
59	ASIST.MEDICAL PRINC. PL	5	Asistent medical generalist	PL	1
60	ASIST.MEDICAL PRINC. PL	5	Asistent medical generalist	PL	1
61	ASIST.MEDICAL PRINC. PL	5	Asistent medical generalist	PL	1
62	ASIST.MEDICAL PRINC. PL	5	Asistent medical generalist	PL	1
63	ASIST.MEDICAL PRINC. PL	5	Asistent medical generalist	PL	1
64	ASIST.MEDICAL PRINC. PL	4	Asistent medical generalist	PL	1
65	ASIST.MEDICAL PRINC. PL	3	Asistent medical generalist	PL	1
66	ASIST.MEDICAL PRINC. PL	4	Asistent medical generalist	PL	1
67	ASIST.MEDICAL PL	5	Asistent medical generalist	PL	1
68	ASIST.MEDICAL PL	2	Asistent medical generalist	PL	1
69	ASIST.MEDICAL PL	3	Asistent medical generalist	PL	1
70	ASIST.MEDICAL PL	5	Asistent medical generalist	PL	1
71	ASIST.MEDICAL PL	4	Asistent medical generalist	PL	1
72	ASIST.MEDICAL PL	2	Asistent medical generalist	PL	1
73	ASIST.MEDICAL PL	1	Asistent medical generalist	PL	1
74	ASIST.MEDICAL PL	1	Asistent medical generalist	PL	1
75	REGISTRATOR MED. M	5	Registrator medical	G	1
76	REGISTRATOR MED. M	2	Registrator medical	G	1
77	REGISTRATOR MED. M	0	Registrator medical	G	1
78	REGISTRATOR MED. M	0	Registrator medical	G	1
79	REGISTRATOR MED. M	0	Registrator medical	G	1
80	PSIHOLOG PRINC. S	5	Psihologie	S	1
81	INFIRMIERA G	5	Personal auxiliar	G	1
82	INFIRMIERA G	2	Personal auxiliar	G	1
83	INFIRMIERA G	2	Personal auxiliar	G	1
84	INFIRMIERA G	5	Personal auxiliar	G	1
85	INFIRMIERA G	4	Personal auxiliar	G	1
86	INFIRMIERA G	5	Personal auxiliar	G	1
87	INFIRMIERA G	5	Personal auxiliar	G	1
88	INFIRMIERA G	5	Personal auxiliar	G	1
89	INFIRMIERA G	5	Personal auxiliar	G	1
90	INFIRMIERA G	3	Personal auxiliar	G	1
91	INFIRMIERA G	2	Personal auxiliar	G	1
92	INFIRMIERA G	5	Personal auxiliar	G	1
93	INFIRMIERA G	5	Personal auxiliar	G	1
94	INFIRMIERA G	5	Personal auxiliar	G	1
95	INFIRMIERA G	5	Personal auxiliar	G	1
96	INFIRMIERA G	4	Personal auxiliar	G	1

97	INFIRMIERA G	5	Personal auxiliar	G	1
98	INFIRMIERA G	5	Personal auxiliar	G	1
99	INFIRMIERA G	5	Personal auxiliar	G	1
100	INFIRMIERA G	3	Personal auxiliar	G	1
101	INFIRMIERA G	4	Personal auxiliar	G	1
102	INFIRMIERA G	4	Personal auxiliar	G	1
103	INFIRMIERA G	4	Personal auxiliar	G	1
104	INFIRMIERA G	4	Personal auxiliar	G	1
105	INFIRMIERA G	3	Personal auxiliar	G	1
106	INFIRMIERA G	5	Personal auxiliar	G	1
107	INFIRMIERA G	2	Personal auxiliar	G	1
108	INFIRMIERA DEB. G	1	Personal auxiliar	G	1
109	BRANCARDIER G	5	Personal auxiliar	G	1
110	BRANCARDIER G	1	Personal auxiliar	G	1
111	BRANCARDIER G	2	Personal auxiliar	G	1
112	BRANCARDIER G	3	Personal auxiliar	G	1
113	BRANCARDIER G	5	Personal auxiliar	G	1
114	INGINER I S	4	Inginer	G	1
			(20202) SECT.CL.ATI-COMP.ATI COPII	NR POSTURI	12
1	MEDIC PRIMAR S	5	A.T.I.	S	1
2	ASIST.MEDICAL PRINC. PL	4	Asistent medical generalist	PL	1
3	ASIST.MEDICAL PRINC. PL	4	Asistent medical generalist	PL	1
4	ASIST.MEDICAL PRINC. PL	4	Asistent medical generalist	PL	1
5	ASIST.MEDICAL PRINC. S	3	Asistent medical generalist	S	1
6	ASIST.MEDICAL PRINC. PL	5	Asistent medical generalist	PL	1
7	ASIST.MEDICAL PRINC. PL (coordonator)	5	Asistent medical generalist	PL	1
8	ASIST.MEDICAL PL	3	Asistent medical generalist	PL	1
9	INFIRMIERA G	5	Personal auxiliar	G	1
10	INFIRMIERA G	2	Personal auxiliar	G	1
11	INFIRMIERA G	5	Personal auxiliar	G	1
12	INFIRMIERA G	5	Personal auxiliar	G	1
			(20203) SECT.CL.ATI-ANESTEZIE	NR POSTURI	39
1	ASIST.MEDICAL PRINC. S	5	Asistent medical generalist	S	1
2	ASIST.MEDICAL PRINC. S	5	Asistent medical generalist	S	1
3	ASIST.MEDICAL PRINC. PL	5	Asistent medical generalist	S	1
4	ASIST.MEDICAL PRINC. S	5	Asistent medical generalist	S	1
5	ASIST.MEDICAL PRINC. S	5	Asistent medical generalist	S	1
6	ASIST.MEDICAL PRINC. S	5	Asistent medical generalist	S	1
7	ASIST.MEDICAL PRINC. S	5	Asistent medical generalist	S	1
8	ASIST.MEDICAL PRINC. S	5	Asistent medical generalist	S	1
9	ASIST.MEDICAL PRINC. S	5	Asistent medical generalist	S	1
10	ASIST.MEDICAL PRINC. SSD	4	Asistent medical generalist	SSD	1
11	ASIST.MEDICAL SSD	3	Asistent medical generalist	SSD	1
12	ASIST.MEDICAL PRINC. PL	5	Asistent medical generalist	PL	1
13	ASIST.MEDICAL PRINC. PL	5	Asistent medical generalist	PL	1
14	ASIST.MEDICAL PRINC. PL	5	Asistent medical generalist	PL	1
15	ASIST.MEDICAL PRINC. PL	5	Asistent medical generalist	PL	1
16	ASIST.MEDICAL PRINC. PL	5	Asistent medical generalist	PL	1
17	ASIST.MEDICAL PRINC. PL	5	Asistent medical generalist	PL	1
18	ASIST.MEDICAL PRINC. PL	5	Asistent medical generalist	PL	1
19	ASIST.MEDICAL PRINC. PL	5	Asistent medical generalist	PL	1
20	ASIST.MEDICAL PRINC. PL	5	Asistent medical generalist	PL	1
21	ASIST.MEDICAL PRINC. PL	4	Asistent medical generalist	PL	1
22	ASIST.MEDICAL PRINC. PL	5	Asistent medical generalist	PL	1
23	ASIST.MEDICAL PRINC. PL	3	Asistent medical generalist	PL	1
24	ASIST.MEDICAL PRINC. PL	5	Asistent medical generalist	PL	1
25	ASIST.MEDICAL PRINC. PL	4	Asistent medical generalist	PL	1
26	ASIST.MEDICAL PRINC. PL	5	Asistent medical generalist	PL	1
27	ASIST.MEDICAL PRINC. PL	5	Asistent medical generalist	PL	1
28	ASIST.MEDICAL PRINC. PL	5	Asistent medical generalist	PL	1
29	ASIST.MEDICAL PRINC. PL	5	Asistent medical generalist	PL	1
30	ASIST.MEDICAL PRINC. PL	5	Asistent medical generalist	PL	1
31	ASIST.MEDICAL PRINC. PL	5	Asistent medical generalist	PL	1
32	ASIST.MEDICAL PRINC. PL	4	Asistent medical generalist	PL	1

33	ASIST.MEDICAL PRINC. PL	5	Asistent medical generalist	PL	1
34	ASIST.MEDICAL PRINC. PL	5	Asistent medical generalist	PL	1
35	ASIST.MEDICAL PRINC. PL	5	Asistent medical generalist	PL	1
36	ASIST.MEDICAL PRINC. PL	4	Asistent medical generalist	PL	1
37	ASIST.MEDICAL PRINC. PL	5	Asistent medical generalist	PL	1
38	ASIST.MEDICAL PRINC. PL	5	Asistent medical generalist	PL	1
39	ASIST.MEDICAL PRINC. PL	5	Asistent medical generalist	PL	1
			(20401) SECT.CL.CARDIOLOGIE	NR POSTURI	50
1	MEDIC SEF (MEDIC PRIMAR)	4	Cardiologie	S	1
2	ASISTENT SEF(ASIST.MEDICAL PRINC. PL)	5	Asistent medical generalist	PL	1
3	MEDIC PRIMAR S	5	Cardiologie	S	1
4	MEDIC PRIMAR S	4	Cardiologie	S	0.5
5	MEDIC PRIMAR S	4	Cardiologie	S	1
6	MEDIC PRIMAR S	4	Cardiologie	S	1
7	MEDIC PRIMAR S	5	Cardiologie	S	1
8	MEDIC PRIMAR S	4	Cardiologie	S	1
9	MEDIC PRIMAR S	5	Cardiologie	S	1
10	MEDIC PRIMAR S	3	Cardiologie	S	1
11	MEDIC PRIMAR S	5	Cardiologie/medicina interna	S	0.5
12	MEDIC PRIMAR S	5	Cardiologie	S	1
13	MEDIC SPECIALIST	2	Cardiologie	S	0.5
13	MEDIC SPECIALIST	2	Cardiologie	S	0.5
14	MEDIC PRIMAR S	5	Cardiologie	S	1
15	ASIST.MEDICAL S	2	Asistent medical generalist	S	1
16	ASIST.MEDICAL PRINC. SSD	3	Asistent medical generalist	SSD	1
17	ASIST.MEDICAL PRINC. PL	5	Asistent medical generalist	PL	1
18	ASIST.MEDICAL PRINC. PL	4	Asistent medical generalist	PL	1
19	ASIST.MEDICAL PRINC. PL	5	Asistent medical generalist	PL	1
20	ASIST.MEDICAL PRINC. PL	4	Asistent medical generalist	PL	1
21	ASIST.MEDICAL PRINC. PL	4	Asistent medical generalist	PL	1
22	ASIST.MEDICAL PRINC. PL	5	Asistent medical generalist	PL	1
23	ASIST.MEDICAL PRINC. PL	5	Asistent medical generalist	PL	1
24	ASIST.MEDICAL PRINC. PL	5	Asistent medical generalist	PL	1
25	ASIST.MEDICAL PRINC. PL	4	Asistent medical generalist	PL	1
26	ASIST.MEDICAL PRINC. PL	5	Asistent medical generalist	PL	1
27	ASIST.MEDICAL PRINC. PL	4	Asistent medical generalist	PL	1
28	ASIST.MEDICAL PRINC. PL	0	Asistent medical generalist	PL	1
29	ASIST.MEDICAL PRINC. PL	4	Asistent medical generalist	PL	1
30	ASIST.MEDICAL PL	1	Asistent medical generalist	PL	1
31	ASIST.MEDICAL PL	2	Asistent medical generalist	PL	1
32	ASIST.MEDICAL PL	5	Asistent medical generalist	PL	1
33	ASIST.MEDICAL PL	3	Asistent medical generalist	PL	1
34	ASIST.MEDICAL PL	4	Asistent medical generalist	PL	1
35	ASIST.MEDICAL PL	3	Asistent medical generalist	PL	1
36	ASIST.MEDICAL PL	2	Asistent medical de pediatrie	PL	1
37	ASIST.MEDICAL PL	2	Asistent medical generalist	PL	1
38	INFIRMIERA G	5	Personal auxiliar	G	1
39	INFIRMIERA G	4	Personal auxiliar	G	1
40	INFIRMIERA G	4	Personal auxiliar	G	1
41	INFIRMIERA G	1	Personal auxiliar	G	1
42	INFIRMIERA G	5	Personal auxiliar	G	0.5
43	INFIRMIERA G	1	Personal auxiliar	G	0.5
44	INFIRMIERA DEB. G	3	Personal auxiliar	G	1
45	INFIRMIERA DEB. G	4	Personal auxiliar	G	1
46	INFIRMIERA DEB. G	2	Personal auxiliar	G	1
47	INFIRMIERA DEB. G	2	Personal auxiliar	G	1
48	BRANCARDIER G	2	Personal auxiliar	G	1
49	BRANCARDIER G	5	Personal auxiliar	G	1
50	BRANCARDIER G	1	Personal auxiliar	G	1
51	BRANCARDIER G	4	Personal auxiliar	G	1
52	BRANCARDIER G	3	Personal auxiliar	G	1
			(20402) SECT.CL.CARDIO.-COMP.USTACC	NR POSTURI	37
1	MEDIC PRIMAR S	5	Cardiologie	S	0.5
2	MEDIC PRIMAR S	4	Cardiologie	S	1

3	MEDIC PRIMAR S	5	Cardiologie	S	0.5
4	MEDIC SPECIALIST S	3	Cardiologie	S	1
5	MEDIC SPECIALIST S	3	Cardiologie	S	1
6	ASIST.MEDICAL PRINC. S(coordonator)	5	Asistent medical generalist	S	1
7	ASIST.MEDICAL PRINC. S	5	Asistent medical generalist	S	1
8	ASIST.MEDICAL PRINC. S	5	Asistent medical generalist	S	1
9	ASIST.MEDICAL PRINC. S	5	Asistent medical generalist	S	1
10	ASIST.MEDICAL PRINC. PL	5	Asistent medical generalist	PL	1
11	ASIST.MEDICAL PRINC. PL	5	Asistent medical generalist	PL	1
12	ASIST.MEDICAL PRINC. PL	3	Asistent medical generalist	PL	1
13	ASIST.MEDICAL PRINC. PL	5	Asistent medical generalist	PL	1
14	ASIST.MEDICAL PRINC. PL	5	Asistent medical generalist	PL	1
15	ASIST.MEDICAL PRINC. PL	5	Asistent medical generalist	PL	1
16	ASIST.MEDICAL PRINC. PL	5	Asistent medical generalist	PL	1
17	ASIST.MEDICAL PRINC. PL	3	Asistent medical generalist	PL	1
18	ASIST.MEDICAL PRINC. PL	5	Asistent medical generalist	PL	1
19	ASIST.MEDICAL PRINC. PL	5	Asistent medical generalist	PL	1
20	ASIST.MEDICAL PRINC. PL	4	Asistent medical generalist	PL	1
21	ASIST.MEDICAL PRINC. PL	5	Asistent medical generalist	PL	1
22	ASIST.MEDICAL PRINC. PL	5	Asistent medical generalist	PL	1
23	ASIST.MEDICAL PRINC. PL	5	Asistent medical generalist	PL	1
24	ASIST.MEDICAL PRINC.PL	5	Asistent medical generalist	M	1
25	INFIRMIERA G	4	Personal auxiliar	G	1
26	INFIRMIERA G	4	Personal auxiliar	G	1
27	INFIRMIERA G	5	Personal auxiliar	G	1
28	INFIRMIERA G	5	Personal auxiliar	G	1
29	INFIRMIERA G	5	Personal auxiliar	G	1
30	INFIRMIERA G	5	Personal auxiliar	G	1
31	INFIRMIERA G	4	Personal auxiliar	G	1
32	INFIRMIERA G	5	Personal auxiliar	G	1
33	INFIRMIERA G	4	Personal auxiliar	G	1
34	INFIRMIERA G	5	Personal auxiliar	G	1
35	INFIRMIERA G	5	Personal auxiliar	G	1
36	INFIRMIERA DEB. G	3	Personal auxiliar	G	1
37	BRANCARDIER G	3	Personal auxiliar	G	1
38	BRANCARDIER G	4	Personal auxiliar	G	1
			(20601) SECT.CL.CH.GENERALA	NR POSTURI	59
1	MEDIC SEF (MEDIC PRIMAR)	5	Chirurgie generala	S	1
2	ASISTENT SEF (ASIST.MEDICAL PRINC. PL)	5	Asistent medical generalist	PL	1
3	MEDIC PRIMAR S	5	Chirurgie generala	S	0.5
4	MEDIC PRIMAR S	5	Chirurgie generala	S	0.5
5	MEDIC PRIMAR S	5	Chirurgie generala	S	0.5
6	MEDIC PRIMAR S	5	Chirurgie generala	S	1
7	MEDIC PRIMAR S	5	Chirurgie generala	S	1
8	MEDIC PRIMAR S	5	Chirurgie generala	S	0.5
9	MEDIC PRIMAR S	5	Chirurgie generala	S	1
10	MEDIC PRIMAR S	5	Chirurgie generala	S	0.5
11	MEDIC PRIMAR S	4	Chirurgie generala	S	0.5
12	MEDIC PRIMAR S	5	Chirurgie generala	S	0.5
13	MEDIC PRIMAR S	5	Chirurgie generala	S	1
14	MEDIC PRIMAR S	5	Chirurgie generala	S	1
15	MEDIC PRIMAR S	5	Chirurgie generala/toracica	S	1
16	MEDIC SPECIALIST S	2	Chirurgie toracica	S	1
17	MEDIC SPECIALIST S	3	Chirurgie generala	S	1
18	MEDIC SPECIALIST S	2	Chirurgie generala	S	0.5
19	MEDIC SPECIALIST S	2	Chirurgie generala	S	1
20	MEDIC SPECIALIST S	2	Chirurgie generala	S	1
21	MEDIC SPECIALIST S	2	Chirurgie generala	S	1
22	ASIST.MEDICAL PRINC. S	5	Asistent medical generalist	S	1
23	ASIST.MEDICAL PRINC. S	5	Asistent medical generalist	S	1
24	ASIST.MEDICAL S	2	Asistent medical generalist	S	1
25	ASIST.MEDICAL S	5	Asistent medical generalist	S	1
26	ASIST.MEDICAL PRINC. SSD	5	Asistent medical generalist	SSD	1
27	ASIST.MEDICAL PRINC. PL	5	Asistent medical generalist	PL	1
28	ASIST.MEDICAL PRINC. PL	5	Asistent medical generalist	PL	1

29	ASIST.MEDICAL PRINC. PL	5	Asistent medical generalist	PL	1
30	ASIST.MEDICAL PRINC. PL	5	Asistent medical generalist	PL	1
31	ASIST.MEDICAL PRINC. PL	5	Asistent medical generalist	PL	1
32	ASIST.MEDICAL PRINC. PL	5	Asistent medical generalist	PL	1
33	ASIST.MEDICAL PRINC. PL	5	Asistent medical generalist	PL	1
34	ASIST.MEDICAL PRINC. PL	5	Asistent medical generalist	PL	1
35	ASIST.MEDICAL PRINC. PL	5	Asistent medical generalist	PL	1
36	ASIST.MEDICAL PRINC. PL	5	Asistent medical generalist	PL	1
37	ASIST.MEDICAL PRINC. PL	5	Asistent medical generalist	PL	1
38	ASIST.MEDICAL PRINC. PL	5	Asistent medical generalist	PL	1
39	ASIST.MEDICAL PRINC. PL	5	Asistent medical generalist	PL	1
40	ASIST.MEDICAL PRINC. PL	5	Asistent medical generalist	PL	1
41	ASIST.MEDICAL PRINC. PL	5	Asistent medical generalist	PL	1
42	ASIST.MEDICAL PRINC. PL	5	Asistent medical generalist	PL	1
43	ASIST.MEDICAL PRINC. PL	5	Asistent medical generalist	PL	1
44	ASIST.MEDICAL PL	2	Asistent medical generalist	PL	1
45	ASIST.MEDICAL PL	2	Asistent medical generalist	PL	1
46	ASIST.MEDICAL PL	0	Asistent medical generalist	PL	1
47	ASIST.MEDICAL PL	2	Asistent medical generalist	PL	1
48	ASIST.MEDICAL PL	4	Asistent medical generalist	PL	1
49	INFIRMIERA G	5	Personal auxiliar	G	1
50	INFIRMIERA G	5	Personal auxiliar	G	1
51	INFIRMIERA G	5	Personal auxiliar	G	1
52	INFIRMIERA G	5	Personal auxiliar	G	1
53	INFIRMIERA G	5	Personal auxiliar	G	1
54	INFIRMIERA G	5	Personal auxiliar	G	1
55	INFIRMIERA G	5	Personal auxiliar	G	1
56	INFIRMIERA G	5	Personal auxiliar	G	1
57	INFIRMIERA G	4	Personal auxiliar	G	1
58	BRANCARDIER G	2	Personal auxiliar	G	1
59	BRANCARDIER G	4	Personal auxiliar	G	1
60	BRANCARDIER G	5	Personal auxiliar	G	1
61	BRANCARDIER G	5	Personal auxiliar	G	1
62	BRANCARDIER G	1	Personal auxiliar	G	1
63	BRANCARDIER G	0	Personal auxiliar	G	1
			(20701) SECT. CHIRURGIE GENERALA	NR POSTURI	24
1	MEDIC SEF (MEDIC PRIMAR)	5	Chirurgie generala	S	1
2	ASISTENT SEF (ASIST.MEDICAL PRINC. SSD)	5	Asistent medical generalist	SSD	1
3	MEDIC PRIMAR S	3	Chirurgie generala	S	1
4	MEDIC PRIMAR S	3	Chirurgie generala	S	1
5	MEDIC PRIMAR S	5	Chirurgie generala	S	1
6	MEDIC PRIMAR S	5	Chirurgie generala	S	1
7	ASIST.MEDICAL PRINC. S	5	Asistent medical generalist	S	1
8	ASIST.MEDICAL PRINC. S	2	Asistent medical generalist	S	1
9	ASIST.MEDICAL PRINC. SSD	3	Asistent medical generalist	SSD	1
10	ASIST.MEDICAL PRINC. PL	5	Asistent medical generalist	PL	1
11	ASIST.MEDICAL PRINC. PL	3	Asistent medical generalist	PL	1
12	ASIST.MEDICAL PRINC. PL	5	Asistent medical generalist	PL	1
13	ASIST.MEDICAL PRINC. PL	4	Asistent medical generalist	PL	1
14	ASIST.MEDICAL PRINC. PL	5	Asistent medical generalist	PL	1
15	ASIST.MEDICAL PRINC. PL	5	Asistent medical generalist	PL	1
16	ASIST.MEDICAL PRINC. PL	5	Asistent medical generalist	PL	1
17	ASIST.MEDICAL PRINC. PL	4	Asistent medical generalist	PL	1
18	INFIRMIERA G	1	Personal auxiliar	G	1
19	INFIRMIERA G	5	Personal auxiliar	G	1
20	INFIRMIERA G	2	Personal auxiliar	G	1
21	INFIRMIERA G	5	Personal auxiliar	G	1
22	INFIRMIERA G	2	Personal auxiliar	G	1
23	BRANCARDIER G	3	Personal auxiliar	G	1
24	BRANCARDIER G	2	Personal auxiliar	G	1
			(20901) SECT.CL.CH.-ORTOP.PED.	NR POSTURI	26
1	MEDIC SEF(MEDIC PRIMAR S)	5	Chirurgie si ortopedie pediatria	S	1
2	ASISTENT SEF (ASIST.MEDICAL PRINC. S)	5	Asistent medical de pediatrie	S	1
3	MEDIC PRIMAR S	3	Chirurgie si ortopedie pediatria	S	1

4	MEDIC PRIMAR S	3	Chirurgie pediatria	S	0.5
5	MEDIC PRIMAR S	5	Chirurgie si ortopedie pediatria	S	1
6	MEDIC PRIMAR S	4	Chirurgie pediatria	S	0.5
7	MEDIC PRIMAR S	4	Chirurgie pediatria	S	1
8	MEDIC PRIMAR S	5	Chirurgie pediatria	S	1
9	MEDIC SPECIALIST S	2	Ortopedie pediatria	S	1
10	ASIST.MEDICAL S	1	Asistent medical generalist	S	1
11	ASIST.MEDICAL PRINC. PL	4	Asistent medical generalist	PL	1
12	ASIST.MEDICAL PRINC. PL	5	Asistent medical de pediatrie	PL	1
13	ASIST.MEDICAL PRINC. PL	5	Asistent medical de pediatrie	PL	1
14	ASIST.MEDICAL PRINC. PL	5	Asistent medical de pediatrie	PL	1
15	ASIST.MEDICAL PRINC. PL	4	Asistent medical generalist	PL	1
16	ASIST.MEDICAL PL	4	Asistent medical generalist	PL	1
17	ASIST.MEDICAL PL	0	Asistent medical generalist	PL	1
18	ASIST.MEDICAL PL	2	Asistent medical generalist	PL	1
19	ASIST.MEDICAL PL	2	Asistent medical generalist	PL	1
20	ASIST.MEDICAL DEB. PL	2	Asistent medical generalist	PL	1
21	INFIRMIERA G	5	Personal auxiliar	G	1
22	INFIRMIERA G	5	Personal auxiliar	G	1
23	INFIRMIERA G	5	Personal auxiliar	G	1
24	INFIRMIERA G	3	Personal auxiliar	G	1
25	INFIRMIERA G	3	Personal auxiliar	G	1
26	BRANCARDIER G	5	Personal auxiliar	G	1
27	BRANCARDIER G	3	Personal auxiliar	G	1
			(21001) SECT.CL.CH.PLASTICA REC.	NR POSTURI	29.5
1	MEDIC SEF (MEDIC PRIMAR)	5	Chirurgie plastica - microchirurgie reconstructiva	S	1
2	ASISTENT SEF (ASIST.MEDICAL PRINC. PL)	5	Asistent medical generalist	PL	1
3	MEDIC PRIMAR S	5	Chirurgie plastica - microchirurgie reconstructiva	S	1
4	MEDIC PRIMAR S	5	Chirurgie plastica si reparatorie	S	1
5	MEDIC PRIMAR S	2	Chirurgie plastica - microchirurgie reconstructiva	S	1
6	MEDIC PRIMAR S	4	Chirurgie plastica - microchirurgie reconstructiva	S	1
7	MEDIC PRIMAR S	2	Chirurgie plastica - microchirurgie reconstructiva	S	1
8	MEDIC SPECIALIST S	3	Chirurgie plastica - microchirurgie reconstructiva	S	1
9	MEDIC SPECIALIST S	3	Chirurgie plastica - microchirurgie reconstructiva	S	0.5
10	ASIST.MEDICAL PRINC. S	4	Asistent medical generalist	S	1
11	ASIST.MEDICAL PRINC. S	5	Asistent medical generalist	S	1
12	ASIST.MEDICAL PRINC. S	5	Asistent medical generalist	S	1
13	ASIST.MEDICAL PRINC. PL	5	Asistent medical generalist	PL	1
14	ASIST.MEDICAL PRINC. PL	5	Asistent medical generalist	PL	1
15	ASIST.MEDICAL PRINC. PL	5	Asistent medical generalist	PL	1
16	ASIST.MEDICAL PRINC. PL	5	Asistent medical generalist	PL	1
17	ASIST.MEDICAL PRINC. PL	5	Asistent medical generalist	PL	1
18	ASIST.MEDICAL PL	4	Asistent medical generalist	PL	1
19	ASIST.MEDICAL PL	2	Asistent medical generalist	PL	1
20	ASIST.MEDICAL PL	5	Asistent medical generalist	PL	1
21	ASIST.MEDICAL PL	3	Asistent medical generalist	PL	1
22	INFIRMIERA G	1	Personal auxiliar	G	1
23	INFIRMIERA G	4	Personal auxiliar	G	1
24	INFIRMIERA G	5	Personal auxiliar	G	1
25	INFIRMIERA G	3	Personal auxiliar	G	1
26	INFIRMIERA G	5	Personal auxiliar	G	1
27	INFIRMIERA G	5	Personal auxiliar	G	1
28	INFIRMIERA G	5	Personal auxiliar	G	1
29	BRANCARDIER G	3	Personal auxiliar	G	1
30	BRANCARDIER G	1	Personal auxiliar	G	1
			(21201) SECT.DERMATOVENEROLOGIE	NR POSTURI	24
1	MEDIC SEF (MEDIC PRIMAR)	5	Dermatovenerologie	S	1
2	ASISTENT SEF (ASIST.MEDICAL PRINC. PL)	5	Asistent medical generalist	PL	1
3	MEDIC PRIMAR S	3	Dermatovenerologie	S	1
4	MEDIC PRIMAR S	3	Dermatovenerologie	S	1
5	MEDIC PRIMAR S	5	Dermatovenerologie	S	1
6	MEDIC PRIMAR S	5	Dermatovenerologie	S	1
7	MEDIC SPECIALIST S	5	Dermatovenerologie	S	0.5

8	MEDIC SPECIALIST S	2	Dermatovenerologie	S	0.5
9	MEDIC SPECIALIST S	2	Dermatovenerologie	S	1
10	ASIST.MEDICAL PRINC. PL	5	Asistent medical generalist	PL	1
11	ASIST.MEDICAL PRINC. PL	5	Asistent medical generalist	PL	1
12	ASIST.MEDICAL PRINC. PL	5	Asistent medical generalist	PL	1
13	ASIST.MEDICAL PRINC. PL	5	Asistent medical generalist	PL	1
14	ASIST.MEDICAL PRINC. PL	5	Asistent medical generalist	PL	1
15	ASIST.MEDICAL PRINC. PL	5	Asistent medical generalist	PL	1
16	ASIST.MEDICAL PRINC. PL	5	Asistent medical generalist	PL	1
17	ASIST.MEDICAL PL	2	Asistent medical generalist	PL	1
18	INFIRMIERA G	3	Personal auxiliar	G	1
19	INFIRMIERA G	5	Personal auxiliar	G	1
20	INFIRMIERA G	5	Personal auxiliar	G	1
21	INFIRMIERA G	5	Personal auxiliar	G	1
22	INFIRMIERA G	5	Personal auxiliar	G	1
23	INGRIJITOARE G	4	Personal auxiliar	G	1
24	INGRIJITOARE G	3	Personal auxiliar	G	1
25	INGRIJITOARE G	3	Personal auxiliar	G	1
			(21401) SECT.CL.NEFROLOGIE	NR POSTURI	21
1	MEDIC SEF (MEDIC PRIMAR)	5	Nefrologie/medicina interna	S	1
2	ASISTENT SEF (ASIST.MEDICAL PRINC. S)	5	Asistent medical generalist	S	1
3	MEDIC PRIMAR S	4	Nefrologie	S	0.5
4	MEDIC PRIMAR S	5	Nefrologie	S	0.5
5	MEDIC SPECIALIST S	2	Nefrologie	S	0.5
6	MEDIC SPECIALIST S	2	Nefrologie	S	0.5
7	MEDIC SPECIALIST S	2	Nefrologie	S	1
8	ASIST.MEDICAL SSD	3	Asistent medical generalist	SSD	1
9	ASIST.MEDICAL PRINC. PL	3	Asistent medical generalist	PL	1
10	ASIST.MEDICAL PRINC. PL	5	Asistent medical generalist	PL	1
11	ASIST.MEDICAL PRINC. PL	5	Asistent medical generalist	PL	1
12	ASIST.MEDICAL PL	1	Asistent medical generalist	PL	1
13	ASIST.MEDICAL PL	0	Asistent medical generalist	PL	1
14	ASIST.MEDICAL PL	2	Asistent medical generalist	PL	1
15	ASIST.MEDICAL DEB PL	1	Asistent medical generalist	PL	1
16	ASIST.MEDICAL DEB.PL	0	Asistent medical generalist	PL	1
17	INFIRMIERA G	3	Personal auxiliar	G	1
18	INFIRMIERA G	1	Personal auxiliar	G	1
19	INFIRMIERA G	3	Personal auxiliar	G	1
20	INFIRMIERA G	3	Personal auxiliar	G	1
21	INFIRMIERA G	5	Personal auxiliar	G	1
22	BRANCARDIER G	3	Personal auxiliar	G	1
23	BRANCARDIER G	3	Personal auxiliar	G	1
			(21801) SECT.CL.MEDICINAINTERNA 1	NR POSTURI	42
1	MEDIC PRIMAR S	5	Medicina interna/Hematologie	S	0.5
2	MEDIC PRIMAR S	5	Medicina interna/reumatologie	S	0.5
3	MEDIC PRIMAR S	3	Medicina interna	S	1
4	MEDIC PRIMAR S	4	Medicina interna	S	1
5	MEDIC SPECIALIST S	3	Medicina interna	S	0.5
6	MEDIC SPECIALIST S	3	Medicina interna	S	0.5
7	MEDIC SPECIALIST S	3	Medicina interna	S	1
8	MEDIC SPECIALIST S	3	Medicina interna	S	1
9	ASISTENT SEF	5	Asistent medical generalist	S	1
10	ASIST.MEDICAL PRINC. S	5	Asistent medical generalist	S	1
11	ASIST.MEDICAL PRINC. S	5	Asistent medical generalist	S	1
12	ASIST.MEDICAL PRINC. S	5	Asistent medical generalist	S	1
13	ASIST.MEDICAL PRINC. SSD	5	Asistent medical generalist	SSD	1
14	ASIST.MEDICAL SSD	3	Asistent medical generalist	SSD	1
15	ASIST.MEDICAL PRINC. PL	4	Asistent medical generalist	PL	1
16	ASIST.MEDICAL PRINC. PL	5	Asistent medical generalist	PL	1
17	ASIST.MEDICAL PRINC. PL	5	Asistent medical generalist	PL	1
18	ASIST.MEDICAL PRINC. PL	4	Asistent medical generalist	PL	1
19	ASIST.MEDICAL PRINC. PL	5	Asistent medical generalist	PL	1
20	ASIST.MEDICAL PRINC. PL	5	Asistent medical generalist	PL	1
21	ASIST.MEDICAL PRINC. PL	5	Asistent medical generalist	PL	1

22	ASIST.MEDICAL PRINC. PL	5	Asistent medical generalist	PL	1
23	ASIST.MEDICAL PRINC. PL	5	Asistent medical generalist	PL	1
24	ASIST.MEDICAL PRINC. PL	5	Asistent medical generalist	PL	1
25	ASIST.MEDICAL PL	3	Asistent medical generalist	PL	1
26	ASIST.MEDICAL PL	0	Asistent medical generalist	PL	1
27	ASIST.MEDICAL PL	4	Asistent medical generalist	PL	1
28	ASIST.MEDICAL PL	5	Asistent medical generalist	PL	1
29	INFIRMIERA G	5	Personal auxiliar	G	1
30	INFIRMIERA G	2	Personal auxiliar	G	1
31	INFIRMIERA G	5	Personal auxiliar	G	1
32	INFIRMIERA G	5	Personal auxiliar	G	1
33	INFIRMIERA G	5	Personal auxiliar	G	1
34	INFIRMIERA G	4	Personal auxiliar	G	1
35	INFIRMIERA G	2	Personal auxiliar	G	1
36	INFIRMIERA G	2	Personal auxiliar	G	1
37	INFIRMIERA G	4	Personal auxiliar	G	1
38	INFIRMIERA DB G	2	Personal auxiliar	G	1
39	BRANCARDIER G	2	Personal auxiliar	G	1
40	BRANCARDIER G	2	Personal auxiliar	G	1
41	BRANCARDIER G	4	Personal auxiliar	G	1
42	BRANCARDIER G	4	Personal auxiliar	G	1
43	BRANCARDIER G	3	Personal auxiliar	G	1
44	BRANCARDIER G	4	Personal auxiliar	G	1
			(21803) SECT.CL.MED.INT.1-COMP.DIABET	NR POSTURI	2.5
1	MEDIC SEF (MEDIC PRIMAR)	5	Diabet zaharat, nutritie si boli metabolice	S	1
2	MEDIC PRIMAR S	5	Diabet zaharat, nutritie si boli metabolice	S	1
3	MEDIC SPECIALIST S	4	Diabet zaharat, nutritie si boli metabolice	S	0.5
			(21805) SECT.CL.MED.INT.1-COMP.PNEUMO	NR POSTURI	0.5
1	MEDIC PRIMAR S	5	Medicina interna/Pneumologie	S	0.5
			(21901) SECT.CL.MEDICINA INTERNA 2	NR POSTURI	33.5
1	MEDIC SEF (MEDIC PRIMAR)	5	Medicina interna	S	1
2	ASISTENT SEF (ASIST.MEDICAL PRINC. PL)	5	Asistent medical generalist	PL	1
3	MEDIC PRIMAR S	5	Medicina interna	S	1
4	MEDIC PRIMAR S	5	Medicina interna	S	0.5
5	MEDIC PRIMAR S	5	Medicina interna	S	0.5
6	MEDIC PRIMAR S	5	Medicina interna	S	0.5
7	MEDIC SPECIALIST S	3	Medicina interna	S	0.5
8	MEDIC SPECIALIST S	3	Medicina interna	S	0.5
9	ASIST.MEDICAL PRINC. S	5	Asistent medical generalist	S	1
10	ASIST.MEDICAL PRINC. S	5	Asistent medical generalist	S	1
11	ASIST.MEDICAL PRINC. SSD	3	Asistent medical generalist	SSD	1
12	ASIST.MEDICAL PRINC. PL	5	Asistent medical generalist	PL	1
13	ASIST.MEDICAL PRINC. PL	5	Asistent medical generalist	PL	1
14	ASIST.MEDICAL PRINC. PL	4	Asistent medical generalist	PL	1
15	ASIST.MEDICAL PRINC. PL	4	Asistent medical generalist	PL	1
16	ASIST.MEDICAL PRINC. PL	5	Asistent medical generalist	PL	1
17	ASIST.MEDICAL PRINC. PL	5	Asistent medical generalist	PL	1
18	ASIST.MEDICAL PRINC. PL	5	Asistent medical generalist	PL	1
19	ASIST.MEDICAL PRINC. PL	4	Asistent medical generalist	PL	1
20	ASIST.MEDICAL PRINC. PL	5	Asistent medical generalist	PL	1
21	ASIST.MEDICAL PL	1	Asistent medical generalist	PL	1
22	ASIST.MEDICAL PL	5	Asistent medical generalist	PL	1
23	ASIST.MEDICAL PL	2	Asistent medical generalist	PL	1
24	ASIST.MEDICAL PL	4	Asistent medical generalist	PL	1
25	INFIRMIERA G	5	Personal auxiliar	G	1
26	INFIRMIERA G	2	Personal auxiliar	G	1
27	INFIRMIERA G	5	Personal auxiliar	G	1
28	INFIRMIERA G	3	Personal auxiliar	G	1
29	INFIRMIERA G	4	Personal auxiliar	G	1
30	INFIRMIERA G	4	Personal auxiliar	G	1
31	INFIRMIERA G	5	Personal auxiliar	G	1
32	BRANCARDIER G	1	Personal auxiliar	G	1

33	BRANCARDIER G	5	Personal auxiliar	G	1
34	BRANCARDIER G	5	Personal auxiliar	G	1
35	BRANCARDIER G	5	Personal auxiliar	G	1
36	BRANCARDIER G	5	Personal auxiliar	G	1
			(21902) SECT.CL.MED.INT.2- COMP.HEMATOLOGIE	NR POSTURI	5
1	MEDIC PRIMAR S	5	Medicina interna/Hematologie	S	1
2	ASIST.MEDICAL PRINC. PL	4	Asistent medical generalist	PL	1
3	ASIST.MEDICAL PRINC. PL	5	Asistent medical generalist	PL	1
4	ASIST.MEDICAL PRINC. PL	5	Asistent medical generalist	PL	1
5	ASIST.MEDICAL PL	3	Asistent medical generalist	PL	1
			(21903) SECT.CL.MED.INT.2- COMP.ENDOCRINOLOGIE	NR POSTURI	3
1	MEDIC PRIMAR S	5	Endocrinologie	S	0.5
2	MEDIC PRIMAR S	5	Endocrinologie	S	1
3	MEDIC PRIMAR S	4	Endocrinologie	S	1
4	MEDIC PRIMAR S	5	Endocrinologie	S	0.5
			(21904) SECT.CL.MED.INT.2- COMP.REUMATOLOGIE	NR POSTURI	1.5
1	MEDIC PRIMAR S	5	Reumatologie	S	1
2	MEDIC SPECIALIST S	3	Reumatologie/Medicina interna	S	0.5
			(22001) SECT. GASTROENTEROLOGIE	NR POSTURI	27
1	MEDIC SEF (MEDIC PRIMAR)	5	Gastroenterologie/Medicina interna	S	1
2	ASISTENT SEF (ASIST.MEDICAL PRINC. PL)	5	Asistent medical generalist	PL	1
3	MEDIC PRIMAR S	5	Gastroenterologie/Medicina interna	S	0.5
4	MEDIC PRIMAR S	4	Gastroenterologie	S	0.5
5	MEDIC PRIMAR S	5	Gastroenterologie/Medicina interna	S	0.5
6	MEDIC PRIMAR S	4	Gastroenterologie/Medicina interna	S	0.5
7	MEDIC PRIMAR S	3	Gastroenterologie	S	1
8	ASIST.MEDICAL S	4	Asistent medical generalist	S	1
9	ASIST.MEDICAL PRINC. SSD	5	Asistent medical generalist	SSD	1
10	ASIST.MEDICAL PRINC. PL	5	Asistent medical generalist	PL	1
11	ASIST.MEDICAL PRINC. PL	5	Asistent medical generalist	PL	1
12	ASIST.MEDICAL PRINC. PL	0	Asistent medical generalist	PL	1
13	ASIST.MEDICAL PRINC. PL	5	Asistent medical generalist	PL	1
14	ASIST.MEDICAL PRINC. PL	5	Asistent medical generalist	PL	1
15	ASIST.MEDICAL PRINC. PL	5	Asistent medical de pediatrie	PL	1
16	ASIST.MEDICAL PRINC. PL	4	Asistent medical generalist	PL	1
17	ASIST.MEDICAL PL	2	Asistent medical generalist	PL	1
18	ASIST.MEDICAL PL	5	Asistent medical generalist	PL	1
19	ASIST.MEDICAL PL	4	Asistent medical generalist	PL	1
20	INFIRMIERA G	4	Personal auxiliar	G	1
21	INFIRMIERA G	5	Personal auxiliar	G	1
22	INFIRMIERA G	5	Personal auxiliar	G	1
23	INFIRMIERA G	5	Personal auxiliar	G	1
24	INFIRMIERA DEB. G	1	Personal auxiliar	G	1
25	BRANCARDIER G	4	Personal auxiliar	G	1
26	BRANCARDIER G	2	Personal auxiliar	G	1
27	BRANCARDIER G	0	Personal auxiliar	G	1
28	BRANCARDIER G	4	Personal auxiliar	G	1
29	BRANCARDIER G	2	Personal auxiliar	G	1
			(22101) SECT.NEONATOLOGIE	NR POSTURI	61.5
1	MEDIC PRIMAR S	5	Pediatrie	S	1
2	MEDIC PRIMAR S	5	Neonatalogie	S	0.5
3	MEDIC SPECIALIST S	3	Neonatalogie	S	1
4	MEDIC SPECIALIST S	3	Neonatalogie	S	1
5	MEDIC SPECIALIST S	4	Neonatalogie	S	1
6	MEDIC SPECIALIST S	4	Neonatalogie	S	1
7	MEDIC PRIMAR S	3	Neonatalogie	S	1
8	MEDIC SPECIALIST S	5	Neonatalogie	S	1
9	MEDIC SPECIALIST S	2	Neonatalogie	S	1
10	MEDIC SPECIALIST S	2	Neonatalogie	S	1
11	ASIST.MEDICAL PRINC. S	5	Asistent medical generalist	S	1

12	ASIST.MEDICAL S	5	Asistent medical generalist	S	1
13	ASIST.MEDICAL S	0	Asistent medical generalist	S	1
14	ASIST.MEDICAL S	2	Asistent medical generalist	S	1
15	ASIST.MEDICAL S	1	Asistent medical generalist	S	1
16	ASIST.MEDICAL PRINC. SSD	5	Asistent medical generalist	SSD	1
17	ASIST.MEDICAL PRINC. PL	4	Asistent medical generalist	PL	1
18	ASIST.MEDICAL PRINC. PL	5	Asistent medical de pediatrie	PL	1
19	ASIST.MEDICAL PRINC. PL	5	Asistent medical generalist	PL	1
20	ASIST.MEDICAL PRINC. PL	5	Asistent medical generalist	PL	1
21	ASIST.MEDICAL PRINC. PL	5	Asistent medical generalist	PL	1
22	ASIST.MEDICAL PRINC. PL	5	Asistent medical generalist	PL	1
23	ASIST.MEDICAL PRINC. PL	3	Asistent medical generalist	PL	1
24	ASIST.MEDICAL PRINC. PL	3	Asistent medical generalist	PL	1
25	ASIST.MEDICAL PRINC. PL	5	Asistent medical generalist	PL	1
26	ASIST.MEDICAL PRINC. PL	5	Asistent medical generalist	PL	1
27	ASIST.MEDICAL PRINC. PL	5	Asistent medical generalist	PL	1
28	ASIST.MEDICAL PRINC. PL	5	Asistent medical de pediatrie	PL	1
29	ASIST.MEDICAL PRINC. PL	5	Asistent medical generalist	PL	1
30	ASIST.MEDICAL PL	0	Asistent medical generalist	PL	1
31	ASIST.MEDICAL PL	0	Asistent medical generalist	PL	1
32	ASIST.MEDICAL PL	5	Asistent medical generalist	PL	1
33	ASIST.MEDICAL PL	3	Asistent medical generalist	PL	1
34	ASIST.MEDICAL PL	5	Asistent medical generalist	PL	1
35	ASIST.MEDICAL PL	3	Asistent medical generalist	PL	1
36	ASIST.MEDICAL PL	2	Asistent medical generalist	PL	1
37	ASIST.MEDICAL PL	5	Asistent medical generalist	PL	1
38	ASIST.MEDICAL PL	5	Asistent medical generalist	PL	1
39	ASIST.MEDICAL PL	5	Asistent medical generalist	PL	1
40	ASIST.MEDICAL PL	1	Asistent medical generalist	PL	1
41	ASIST.MEDICAL PL	3	Asistent medical generalist	PL	1
42	ASIST.MEDICAL PL	2	Asistent medical generalist	PL	1
43	ASIST.MEDICAL PL	4	Asistent medical generalist	PL	1
44	ASIST.MEDICAL PL	1	Asistent medical generalist	PL	1
45	ASIST.MEDICAL PL	5	Asistent medical generalist	PL	1
46	ASIST.MEDICAL PL	5	Asistent medical generalist	PL	1
47	ASIST.MEDICAL PL	2	Asistent medical generalist	PL	1
48	ASIST.MEDICAL PL	5	Asistent medical generalist	PL	1
49	ASIST.MEDICAL PL	5	Asistent medical generalist	PL	1
50	ASIST.MEDICAL PL	1	Asistent medical generalist	PL	1
51	ASIST.MEDICAL M	4	Asistent medical generalist	M	1
52	INFIRMIERA G	5	Personal auxiliar	G	1
53	INFIRMIERA G	2	Personal auxiliar	G	1
54	INFIRMIERA G	3	Personal auxiliar	G	1
55	INFIRMIERA G	2	Personal auxiliar	G	1
56	INFIRMIERA G	2	Personal auxiliar	G	1
57	INFIRMIERA G	2	Personal auxiliar	G	1
58	INGRIJITOARE G	5	Personal auxiliar	G	1
59	INGRIJITOARE G	1	Personal auxiliar	G	1
60	INGRIJITOARE G	4	Personal auxiliar	G	1
61	INGRIJITOARE G	2	Personal auxiliar	G	1
62	INGRIJITOARE G	2	Personal auxiliar	G	1
			(22102) SECT.NEONATOLOGIE -S	NR POSTURI	58
1	MEDIC SEF (MEDIC PRIMAR)	5	Pediatrie/Neonatologie	S	1
2	ASISTENT SEF (ASIST.MEDICAL PRINC. PL)	5	Asistent medical de pediatrie	PL	1
3	MEDIC PRIMAR S	3	Neonatologie	S	1
4	MEDIC SPECIALIST S	3	Neonatologie	S	1
5	MEDIC PRIMAR S	3	Neonatologie	S	1
6	BIOINGINER MEDICAL S	3	Bioinginer medical	S	1
7	BIOINGINER MEDICAL S	3	Bioinginer medical	S	1
8	ASIST.MEDICAL PRINC. S	5	Asistent medical de pediatrie	S	1
9	ASIST.MEDICAL PRINC. S	4	Asistent medical generalist	S	1
10	ASIST.MEDICAL PRINC. S	4	Asistent medical generalist	S	1
11	ASIST.MEDICAL S	1	Asistent medical generalist	S	1
12	ASIST.MEDICAL S	1	Asistent medical generalist	S	1
13	ASIST.MEDICAL PRINC. SSD	3	Asistent medical generalist	SSD	1
14	ASIST.MEDICAL PRINC. SSD	4	Asistent medical generalist	SSD	1

15	ASIST.MEDICAL PRINC. PL	5	Asistent medical generalist	PL	1
16	ASIST.MEDICAL PRINC. PL	5	Asistent medical de ocrotire	PL	1
17	ASIST.MEDICAL PRINC. PL	2	Asistent medical generalist	PL	1
18	ASIST.MEDICAL PRINC. PL	5	Asistent medical de pediatrie	PL	1
19	ASIST.MEDICAL PRINC. PL	5	Asistent medical de pediatrie	PL	1
20	ASIST.MEDICAL PRINC. PL	4	Asistent medical generalist	PL	1
21	ASIST.MEDICAL PRINC. PL	5	Asistent medical generalist	PL	1
22	ASIST.MEDICAL PRINC. PL	5	Asistent medical generalist	PL	1
23	ASIST.MEDICAL PRINC. PL	5	Asistent medical generalist	PL	1
24	ASIST.MEDICAL PRINC. PL	5	Asistent medical de pediatrie	PL	1
25	ASIST.MEDICAL PRINC. PL	2	Asistent medical generalist	PL	1
26	ASIST.MEDICAL PRINC. PL	5	Asistent medical de pediatrie	PL	1
27	ASIST.MEDICAL PRINC. PL	5	Asistent medical generalist	PL	1
28	ASIST.MEDICAL PL	4	Asistent medical generalist	PL	1
29	ASIST.MEDICAL PL	1	Asistent medical generalist	PL	1
30	ASIST.MEDICAL PL	1	Asistent medical generalist	PL	1
31	ASIST.MEDICAL PL	2	Asistent medical generalist	PL	1
32	ASIST.MEDICAL PL	5	Asistent medical generalist	PL	1
33	ASIST.MEDICAL PL	5	Asistent medical generalist	PL	1
34	ASIST.MEDICAL PL	5	Asistent medical generalist	PL	1
35	ASIST.MEDICAL PL	5	Asistent medical generalist	PL	1
36	ASIST.MEDICAL PL	5	Asistent medical generalist	PL	1
37	INFIRMIERA G	1	Personal auxiliar	G	1
38	INFIRMIERA G	3	Personal auxiliar	G	1
39	INFIRMIERA G	5	Personal auxiliar	G	1
40	INFIRMIERA G	5	Personal auxiliar	G	1
41	INFIRMIERA G	3	Personal auxiliar	G	1
42	INFIRMIERA G	1	Personal auxiliar	G	1
43	INFIRMIERA G	5	Personal auxiliar	G	1
44	INFIRMIERA G	5	Personal auxiliar	G	1
45	INFIRMIERA G	4	Personal auxiliar	G	1
46	INFIRMIERA G	5	Personal auxiliar	G	1
47	INFIRMIERA G	2	Personal auxiliar	G	1
48	INFIRMIERA G	5	Personal auxiliar	G	1
49	INFIRMIERA G	2	Personal auxiliar	G	1
50	INFIRMIERA G	5	Personal auxiliar	G	1
51	INFIRMIERA G	5	Personal auxiliar	G	1
52	INFIRMIERA G	0	Personal auxiliar	G	1
53	INFIRMIERA G	3	Personal auxiliar	G	1
54	INFIRMIERA G	4	Personal auxiliar	G	1
55	INFIRMIERA DB G	0	Personal auxiliar	G	1
56	INFIRMIERA DB G	0	Personal auxiliar	G	1
57	INGRIJITOARE G	0	Personal auxiliar	G	1
58	INGRIJITOARE G	4	Personal auxiliar	G	1
			(22301) SECT.CL.NEUROCHIRURGIE	NR POSTURI	52
1	MEDIC SEF (MEDIC PRIMAR)	5	Neurochirurgie	S	1
2	ASISTENT SEF (ASIST.MEDICAL PRINC. S)	5	Asistent medical generalist	S	1
3	MEDIC PRIMAR S	5	Neurochirurgie	S	1
4	MEDIC PRIMAR S	5	Neurochirurgie	S	1
5	MEDIC PRIMAR S	5	Neurochirurgie	S	1
6	MEDIC PRIMAR S	5	Neurochirurgie	S	1
7	MEDIC PRIMAR S	5	Neurochirurgie	S	1
8	MEDIC SPECIALIST S	2	Neurochirurgie	S	1
9	MEDIC SPECIALIST S	3	Neurochirurgie	S	1
10	MEDIC SPECIALIST S	2	Neurochirurgie	S	1
11	MEDIC SPECIALIST S	2	Neurochirurgie	S	1
12	ASIST.MEDICAL PRINC. S	5	Asistent medical generalist	S	1
13	ASIST.MEDICAL PRINC. S	5	Asistent medical generalist	S	1
14	ASIST.MEDICAL S	5	Asistent medical generalist	S	1
15	ASIST.MEDICAL PRINC. PL	4	Asistent medical generalist	PL	1
16	ASIST.MEDICAL PRINC. PL	5	Asistent medical generalist	PL	1
17	ASIST.MEDICAL PRINC. PL	5	Asistent medical generalist	PL	1
18	ASIST.MEDICAL PRINC. PL	3	Asistent medical generalist	PL	1
19	ASIST.MEDICAL PRINC. PL	3	Asistent medical generalist	PL	1
20	ASIST.MEDICAL PRINC. PL	5	Asistent medical generalist	PL	1

21	ASIST.MEDICAL PRINC. PL	5	Asistent medical generalist	PL	1
22	ASIST.MEDICAL PRINC. PL	5	Asistent medical generalist	PL	1
23	ASIST.MEDICAL PRINC. PL	5	Asistent medical generalist	PL	1
24	ASIST.MEDICAL PRINC. PL	5	Asistent medical generalist	PL	1
25	ASIST.MEDICAL PRINC. PL	5	Asistent medical generalist	PL	1
26	ASIST.MEDICAL PRINC. PL	4	Asistent medical generalist	PL	1
27	ASIST.MEDICAL PRINC. PL	5	Asistent medical generalist	PL	1
28	ASIST.MEDICAL PRINC. PL	5	Asistent medical generalist	PL	1
29	ASIST.MEDICAL PRINC. PL	4	Asistent medical generalist	PL	1
30	ASIST.MEDICAL PL	5	Asistent medical generalist	PL	1
31	ASIST.MEDICAL PL	4	Asistent medical generalist	PL	1
32	ASIST.MEDICAL PL	2	Asistent medical generalist	PL	1
33	ASIST.MEDICAL PL	3	Asistent medical generalist	PL	1
34	INFIRMIERA G	3	Personal auxiliar	G	1
35	INFIRMIERA G	5	Personal auxiliar	G	1
36	INFIRMIERA G	4	Personal auxiliar	G	1
37	INFIRMIERA G	3	Personal auxiliar	G	1
38	INFIRMIERA G	4	Personal auxiliar	G	1
39	INFIRMIERA G	5	Personal auxiliar	G	1
40	INFIRMIERA G	5	Personal auxiliar	G	1
41	INFIRMIERA G	4	Personal auxiliar	G	1
42	INFIRMIERA G	3	Personal auxiliar	G	1
43	INFIRMIERA G	3	Personal auxiliar	G	1
44	INFIRMIERA G	4	Personal auxiliar	G	1
45	INFIRMIERA G	2	Personal auxiliar	G	1
46	INFIRMIERA G	4	Personal auxiliar	G	1
47	INFIRMIERA G	4	Personal auxiliar	G	1
48	INFIRMIERA G	5	Personal auxiliar	G	1
49	INFIRMIERA G	4	Personal auxiliar	G	1
50	BRANCARDIER G	0	Personal auxiliar	G	1
51	BRANCARDIER G	2	Personal auxiliar	G	1
52	BRANCARDIER G	0	Personal auxiliar	G	1
				NR POSTURI	
			(22401) SECT.CL.NEUROLOGIE		66.5
1	MEDIC SEF (MEDIC PRIMAR)	5	Neurologie	S	1
2	ASISTENT SEF (ASIST.MEDICAL PRINC. PL)	4	Asistent medical generalist	PL	1
3	MEDIC PRIMAR S	5	Neurologie	S	1
4	MEDIC PRIMAR S	3	Neurologie	S	1
5	MEDIC PRIMAR S	4	Neurologie	S	1
6	MEDIC PRIMAR S	4	Neurologie	S	1
7	MEDIC PRIMAR S	5	Neurologie	S	1
8	MEDIC PRIMAR S	3	Neurologie	S	1
9	MEDIC SPECIALIST S	2	Neurologie	S	1
10	MEDIC PRIMAR S	4	Neurologie	S	1
11	MEDIC PRIMAR S	3	Neurologie	S	1
12	MEDIC SPECIALIST S	2	Neurologie	S	0.5
13	ASIST.MEDICAL PRINC. S	5	Asistent medical generalist	S	1
14	ASIST.MEDICAL PRINC. S	5	Asistent medical generalist	S	1
15	ASIST.MEDICAL PRINC. S	4	Asistent medical generalist	S	1
16	ASIST.MEDICAL PRINC. S	5	Asistent medical generalist	S	1
17	ASIST.MEDICAL PRINC. S	5	Asistent medical generalist	S	1
18	ASIST.MEDICAL PRINC. SSD	3	Asistent medical generalist	SSD	1
19	ASIST.MEDICAL PRINC. PL	5	Asistent medical generalist	PL	1
20	ASIST.MEDICAL PRINC. PL	4	Asistent medical generalist	PL	1
21	ASIST.MEDICAL PRINC. PL	5	Asistent medical generalist	PL	1
22	ASIST.MEDICAL PRINC. PL	5	Asistent medical generalist	PL	1
23	ASIST.MEDICAL PRINC. PL	4	Asistent medical generalist	PL	1
24	ASIST.MEDICAL PRINC. PL	5	Asistent medical generalist	PL	1
25	ASIST.MEDICAL PRINC. PL	5	Asistent medical generalist	PL	1
26	ASIST.MEDICAL PRINC. PL	5	Asistent medical generalist	PL	1
27	ASIST.MEDICAL PRINC. PL	4	Asistent medical generalist	PL	1
28	ASIST.MEDICAL PRINC. PL	3	Asistent medical generalist	PL	1
29	ASIST.MEDICAL PRINC. PL	4	Asistent medical generalist	PL	1
30	ASIST.MEDICAL PRINC. PL	4	Asistent medical generalist	PL	1
31	ASIST.MEDICAL PRINC. PL	5	Asistent medical generalist	PL	1
32	ASIST.MEDICAL PRINC. PL	5	Asistent medical generalist	PL	1

33	ASIST.MEDICAL PRINC. PL	5	Asistent medical generalist	PL	1
34	ASIST.MEDICAL PRINC. PL	4	Asistent medical generalist	PL	1
35	ASIST.MEDICAL PRINC. PL	5	Asistent medical generalist	PL	1
36	ASIST.MEDICAL PRINC. PL	5	Asistent medical generalist	PL	1
37	ASIST.MEDICAL PL	5	Asistent medical generalist	PL	1
38	ASIST.MEDICAL PL	2	Asistent medical generalist	PL	1
39	ASIST.MEDICAL PL	4	Asistent medical generalist	PL	1
40	INFIRMIERA G	5	Personal auxiliar	G	1
41	INFIRMIERA G	4	Personal auxiliar	G	1
42	INFIRMIERA G	5	Personal auxiliar	G	1
43	INFIRMIERA G	5	Personal auxiliar	G	1
44	INFIRMIERA G	3	Personal auxiliar	G	1
45	INFIRMIERA G	3	Personal auxiliar	G	1
46	INFIRMIERA G	5	Personal auxiliar	G	1
47	INFIRMIERA G	1	Personal auxiliar	G	1
48	INFIRMIERA G	3	Personal auxiliar	G	1
49	INFIRMIERA G	0	Personal auxiliar	G	1
50	INFIRMIERA G	5	Personal auxiliar	G	1
51	INFIRMIERA G	4	Personal auxiliar	G	1
52	INFIRMIERA G	3	Personal auxiliar	G	1
53	INFIRMIERA G	3	Personal auxiliar	G	1
54	INFIRMIERA G	5	Personal auxiliar	G	1
55	INFIRMIERA G	1	Personal auxiliar	G	1
56	INFIRMIERA G	5	Personal auxiliar	G	1
57	INFIRMIERA G	5	Personal auxiliar	G	1
58	INFIRMIERA G	5	Personal auxiliar	G	1
59	INFIRMIERA G	3	Personal auxiliar	G	1
60	INFIRMIERA G	4	Personal auxiliar	G	1
61	INFIRMIERA G	5	Personal auxiliar	G	1
62	INFIRMIERA G	5	Personal auxiliar	G	1
63	INFIRMIERA G	5	Personal auxiliar	G	1
64	INFIRMIERA G	5	Personal auxiliar	G	1
65	INFIRMIERA DEB. G	0	Personal auxiliar	G	1
66	INFIRMIERA DEB. G	3	Personal auxiliar	G	1
67	INFIRMIERA DEB. G	3	Personal auxiliar	G	1
			(22601) SECT.CL.DE OBST-GIN.2	NR POSTURI	35.5
1	MEDIC SEF (MEDIC PRIMAR)	5	Obstetrica - ginecologie	S	1
2	ASISTENT SEF (ASIST.MEDICAL PRINC. PL)	5	Asistent obstetrica - ginecologie	PL	1
3	MEDIC PRIMAR S	5	Obstetrica - ginecologie	S	1
4	MEDIC PRIMAR S	5	Obstetrica - ginecologie	S	1
5	MEDIC PRIMAR S	5	Obstetrica - ginecologie	S	1
6	MEDIC PRIMAR S	4	Obstetrica - ginecologie	S	0.5
7	MEDIC PRIMAR S	3	Obstetrica - ginecologie	S	0.5
8	MEDIC PRIMAR S	4	Obstetrica - ginecologie	S	0.5
9	MEDIC SPECIALIST S	2	Obstetrica - ginecologie	S	0.5
10	MEDIC SPECIALIST S	3	Obstetrica - ginecologie	S	1
11	MEDIC SPECIALIST S	3	Obstetrica - ginecologie	S	1
12	MEDIC SPECIALIST S	3	Obstetrica - ginecologie	S	0.5
13	ASIST.MEDICAL PRINC. S	5	Asistent medical generalist	S	1
14	MOASA PRINC. S	4	Moasa	S	1
15	ASIST.MEDICAL PRINC. S	5	Asistent medical generalist	S	1
16	ASIST.MEDICAL PRINC. PL	5	Asistent medical generalist	PL	1
17	ASIST.MEDICAL PRINC. PL	5	Asistent medical generalist	PL	1
18	ASIST.MEDICAL PRINC. PL	4	Asistent medical generalist	PL	1
19	ASIST.MEDICAL PRINC. PL	5	Asistent medical generalist	PL	1
20	ASIST.MEDICAL PRINC. PL	5	Asistent obstetrica - ginecologie	PL	1
21	ASIST.MEDICAL PRINC. PL	5	Asistent medical generalist	PL	1
22	ASIST.MEDICAL PRINC. PL	4	Asistent medical generalist	PL	1
23	ASIST.MEDICAL PRINC. PL	5	Asistent medical generalist	PL	1
24	ASIST.MEDICAL PRINC. PL	5	Asistent medical generalist	PL	1
25	ASIST.MEDICAL PRINC. PL	5	Asistent medical generalist	PL	1
26	ASIST.MEDICAL PL	4	Asistent medical generalist	PL	1
27	ASIST.MEDICAL PL	5	Asistent medical generalist	PL	1
28	ASIST.MEDICAL PL	3	Asistent medical generalist	PL	1
29	INFIRMIERA G	4	Personal auxiliar	G	1

30	INFIRMIERA G	5	Personal auxiliar	G	1
31	INFIRMIERA G	5	Personal auxiliar	G	1
32	INFIRMIERA G	5	Personal auxiliar	G	1
33	INFIRMIERA G	2	Personal auxiliar	G	1
34	INFIRMIERA G	4	Personal auxiliar	G	1
35	INFIRMIERA G	5	Personal auxiliar	G	1
36	BRANCARDIER G	5	Personal auxiliar	G	1
37	BRANCARDIER G	1	Personal auxiliar	G	1
38	BRANCARDIER G	3	Personal auxiliar	G	1
			(22701) SECT.CL.DE OBST-GIN.1	NR POSTURI	35.5
1	MEDIC SEF (MEDIC PRIMAR)	5	Obstetrica - ginecologie	S	1
2	ASISTENT SEF (ASIST.MEDICAL PRINC. S)	5	Asistent medical generalist	S	1
3	MEDIC PRIMAR S	5	Obstetrica - ginecologie	S	1
4	MEDIC PRIMAR S	5	Obstetrica - ginecologie	S	1
5	MEDIC PRIMAR S	5	Obstetrica - ginecologie	S	0.5
6	MEDIC PRIMAR S	4	Obstetrica - ginecologie	S	0.5
7	MEDIC SPECIALIST S	2	Obstetrica - ginecologie	S	0.5
8	MEDIC SPECIALIST S	3	Obstetrica - ginecologie	S	0.5
9	MEDIC SPECIALIST S	1	Obstetrica - ginecologie	S	0.5
10	MEDIC SPECIALIST S	3	Obstetrica - ginecologie	S	0.5
11	MEDIC SPECIALIST S	2	Obstetrica - ginecologie	S	0.5
12	MOASA PRINC. S	5	Moasa	S	1
13	MOASA PRINC. S	3	Moasa	S	1
14	MOASA PRINC. S	5	Moasa	S	1
15	ASIST.MEDICAL PRINC. S	5	Asistent medical generalist	S	1
16	ASIST.MEDICAL PRINC. S	5	Asistent medical generalist	S	1
17	ASIST.MEDICAL S	1	Asistent medical generalist	S	1
18	ASIST.MEDICAL S	2	Asistent medical generalist	S	1
19	ASIST.MEDICAL PRINC. PL	4	Asistent medical generalist	PL	1
20	ASIST.MEDICAL PRINC. PL	4	Asistent medical generalist	PL	1
21	ASIST.MEDICAL PRINC. PL	4	Asistent medical generalist	PL	1
22	ASIST.MEDICAL PRINC. PL	5	Asistent medical generalist	PL	1
23	ASIST.MEDICAL PRINC. PL	3	Asistent medical generalist	PL	1
24	ASIST.MEDICAL PRINC. PL	4	Asistent medical generalist	PL	1
25	ASIST.MEDICAL PRINC. PL	4	Asistent medical generalist	PL	1
26	ASIST.MEDICAL PL	2	Asistent medical generalist	PL	1
27	ASIST.MEDICAL PL	2	Asistent medical generalist	PL	1
28	ASIST.MEDICAL PL	1	Asistent medical generalist	PL	1
29	INFIRMIERA G	4	Personal auxiliar	G	1
30	INFIRMIERA G	5	Personal auxiliar	G	1
31	INFIRMIERA G	5	Personal auxiliar	G	1
32	INFIRMIERA G	3	Personal auxiliar	G	1
33	INFIRMIERA G	3	Personal auxiliar	G	1
34	INFIRMIERA G	4	Personal auxiliar	G	1
35	INFIRMIERA G	5	Personal auxiliar	G	1
36	BRANCARDIER G	1	Personal auxiliar	G	1
37	BRANCARDIER G	3	Personal auxiliar	G	1
38	BRANCARDIER G	0	Personal auxiliar	G	1
39	BRANCARDIER G	0	Personal auxiliar	G	1
			(22801) SALA DE NASTERI 1	NR POSTURI	15
1	MOASA PRINC. S	5	Moasa	S	1
2	MOASA PRINC. S	5	Moasa	S	1
3	MOASA PRINC. S	5	Moasa	S	1
4	MOASA PRINC. S	5	Moasa	S	1
5	MOASA PRINC. S	5	Moasa	S	1
6	MOASA PRINC. S	5	Moasa	S	1
7	MOASA PRINC. S	5	Moasa	S	1
8	MOASA PRINC. S	3	Moasa	S	1
9	MOASA PRINC. S	5	Moasa	S	1
10	MOASA PRINC. S	5	Moasa	S	1
11	INFIRMIERA G	5	Personal auxiliar	G	1
12	INFIRMIERA G	5	Personal auxiliar	G	1
13	INFIRMIERA G	4	Personal auxiliar	G	1
14	BRANCARDIER G	2	Personal auxiliar	G	1

15	BRANCARDIER G	2	Personal auxiliar	G	1
			(22901) SECT.CL.OFTALMOLOGIE	NR POSTURI	22.5
1	MEDIC SEF (MEDIC PRIMAR)	5	Oftalmologie	S	1
2	ASISTENT SEF (ASIST.MEDICAL PRINC. S)	5	Asistent medical generalist	S	1
3	MEDIC PRIMAR S	5	Oftalmologie	S	1
4	MEDIC PRIMAR S	5	Oftalmologie	S	0.5
5	MEDIC PRIMAR S	3	Oftalmologie	S	1
6	MEDIC PRIMAR S	3	Oftalmologie	S	1
7	MEDIC SPECIALIST S	0	Oftalmologie	S	1
8	ASIST.MEDICAL PRINC. S	5	Asistent medical generalist	S	1
9	ASIST.MEDICAL PRINC. PL	5	Asistent medical generalist	PL	1
10	ASIST.MEDICAL PRINC. PL	5	Asistent medical generalist	PL	1
11	ASIST.MEDICAL PRINC. PL	5	Asistent medical generalist	PL	1
12	ASIST.MEDICAL PRINC. PL	5	Asistent medical generalist	PL	1
13	ASIST.MEDICAL PRINC. PL	4	Asistent medical generalist	PL	1
14	ASIST.MEDICAL PRINC. PL	5	Asistent medical generalist	PL	1
15	ASIST.MEDICAL PRINC. PL	4	Asistent medical generalist	PL	1
16	ASIST.MEDICAL PRINC. PL	5	Asistent medical generalist	PL	1
17	ASIST.MEDICAL PL	2	Asistent medical generalist	PL	1
18	INFIRMIERA G	0	Personal auxiliar	G	1
19	INFIRMIERA G	5	Personal auxiliar	G	1
20	INFIRMIERA G	5	Personal auxiliar	G	1
21	INFIRMIERA G	5	Personal auxiliar	G	1
22	INFIRMIERA G	5	Personal auxiliar	G	1
23	BRANCARDIER G	4	Personal auxiliar	G	1
			(23001) SECT.CL.ONCOLOGIE MEDICALA	NR POSTURI	23
1	MEDIC SEF (MEDIC PRIMAR)	5	Oncologie medicala	S	1
2	ASISTENT SEF (ASIST.MEDICAL PRINC. PL)	4	Asistent medical generalist	PL	1
3	MEDIC PRIMAR S	5	Oncologie medicala	S	1
4	MEDIC PRIMAR S	5	Oncologie medicala	S	1
5	ASIST.MEDICAL PRINC. S	5	Asistent medical generalist	S	1
6	ASIST.MEDICAL PRINC. S	5	Asistent medical generalist	S	1
7	ASIST.MEDICAL PRINC. SSD	4	Asistent medical generalist	SSD	1
8	ASIST.MEDICAL PRINC. SSD	3	Asistent medical generalist	SSD	1
9	ASIST.MEDICAL PRINC. PL	4	Asistent medical generalist	PL	1
10	ASIST.MEDICAL PRINC. PL	5	Asistent medical generalist	PL	1
11	ASIST.MEDICAL PRINC. PL	5	Asistent medical generalist	PL	1
12	ASIST.MEDICAL PRINC. PL	4	Asistent medical generalist	PL	1
13	ASIST.MEDICAL PRINC. PL	5	Asistent medical generalist	PL	1
14	ASIST.MEDICAL PL	4	Asistent medical generalist	PL	1
15	ASIST.MEDICAL PL	4	Asistent medical generalist	PL	1
16	INFIRMIERA G	5	Personal auxiliar	G	1
17	INFIRMIERA G	5	Personal auxiliar	G	1
18	INFIRMIERA G	5	Personal auxiliar	G	1
19	INFIRMIERA G	5	Personal auxiliar	G	1
20	INFIRMIERA G	3	Personal auxiliar	G	1
21	BRANCARDIER G	1	Personal auxiliar	G	1
22	INGRIJITOARE G	4	Personal auxiliar	G	1
23	INGRIJITOARE G	2	Personal auxiliar	G	1
			(23101) SECT.CL.ORTOPEDIE-TRAUM	NR POSTURI	48
1	MEDIC SEF (MEDIC PRIMAR)	4	Ortopedie si traumatologie	S	1
2	ASISTENT SEF (ASIST.MEDICAL PRINC. S)	5	Asistent medical generalist	S	1
3	MEDIC PRIMAR S	5	Ortopedie si traumatologie	S	1
4	MEDIC PRIMAR S	4	Ortopedie si traumatologie	S	1
5	MEDIC PRIMAR S	4	Ortopedie si traumatologie	S	1
6	MEDIC PRIMAR S	4	Ortopedie si traumatologie	S	1
7	MEDIC PRIMAR S	3	Ortopedie si traumatologie	S	1
8	MEDIC PRIMAR S	2	Ortopedie si traumatologie	S	1
9	MEDIC PRIMAR S	5	Ortopedie si traumatologie	S	1
10	MEDIC SPECIALIST S	3	Ortopedie si traumatologie	S	1
12	MEDIC SPECIALIST S	3	Ortopedie si traumatologie	S	1
13	MEDIC SPECIALIST S	2	Ortopedie si traumatologie	S	1

14	MEDIC SPECIALIST S	1	Ortopedie si traumatologie	S	1
15	ASIST.MEDICAL PRINC. S	4	Asistent medical generalist	S	1
16	ASIST.MEDICAL PRINC. SSD	5	Asistent medical generalist	SSD	1
17	ASIST.MEDICAL PRINC. PL	3	Asistent medical generalist	PL	1
18	ASIST.MEDICAL PRINC. PL	5	Asistent medical generalist	PL	1
19	ASIST.MEDICAL PRINC. PL	5	Asistent medical generalist	PL	1
20	ASIST.MEDICAL PRINC. PL	5	Asistent medical generalist	PL	1
21	ASIST.MEDICAL PRINC. PL	5	Asistent medical generalist	PL	1
22	ASIST.MEDICAL PRINC. PL	5	Asistent medical generalist	PL	1
23	ASIST.MEDICAL PRINC. PL	5	Asistent medical generalist	PL	1
24	ASIST.MEDICAL PRINC. PL	5	Asistent medical generalist	PL	1
25	ASIST.MEDICAL PRINC. PL	5	Asistent medical generalist	PL	1
26	ASIST.MEDICAL PRINC. PL	3	Asistent medical generalist	PL	1
27	ASIST.MEDICAL PRINC. PL	5	Asistent medical generalist	PL	1
28	ASIST.MEDICAL PRINC. PL	5	Asistent medical generalist	PL	1
29	ASIST.MEDICAL PL	3	Asistent medical generalist	PL	1
30	ASIST.MEDICAL PL	4	Asistent medical generalist	PL	1
31	ASIST.MEDICAL PL	1	Asistent medical generalist	PL	1
32	ASIST.MEDICAL PL	5	Asistent medical generalist	PL	1
33	ASIST.MEDICAL PL	2	Asistent medical generalist	PL	1
34	ASIST.MEDICAL PL	0	Asistent medical generalist	PL	1
35	ASIST.MEDICAL PL	4	Asistent medical generalist	PL	1
36	ASIST.MEDICAL PL	4	Asistent medical generalist	PL	1
37	ASIST.MEDICAL PL	4	Asistent medical generalist	PL	1
38	INFIRMIERA G	4	Personal auxiliar	G	1
39	INFIRMIERA G	5	Personal auxiliar	G	1
40	INFIRMIERA G	4	Personal auxiliar	G	1
41	INFIRMIERA G	3	Personal auxiliar	G	1
42	INFIRMIERA G	5	Personal auxiliar	G	1
43	INFIRMIERA G	5	Personal auxiliar	G	1
44	INFIRMIERA G	5	Personal auxiliar	G	1
45	BRANCARDIER G	3	Personal auxiliar	G	1
46	BRANCARDIER G	5	Personal auxiliar	G	1
47	BRANCARDIER G	2	Personal auxiliar	G	1
48	BRANCARDIER G	3	Personal auxiliar	G	1
49	BRANCARDIER G	1	Personal auxiliar	G	1
			(23201) SECT.CL.O.R.L.	NR POSTURI	21.5
1	MEDIC SEF (MEDIC PRIMAR)	5	O.R.L.	S	1
2	ASISTENT SEF (ASIST.MEDICAL PRINC. PL)	5	Asistent medical generalist	PL	1
3	MEDIC PRIMAR S	5	O.R.L.	S	1
4	MEDIC PRIMAR S	5	O.R.L.	S	1
5	MEDIC PRIMAR S	3	O.R.L.	S	0.5
6	MEDIC PRIMAR S	4	O.R.L.	S	1
7	MEDIC SPECIALIST S	3	O.R.L.	S	1
8	ASIST.MEDICAL PRINC. SSD	3	Asistent medical generalist	SSD	1
9	ASIST.MEDICAL PRINC. PL	5	Asistent medical generalist	PL	1
10	ASIST.MEDICAL PRINC. PL	5	Asistent medical generalist	PL	1
11	ASIST.MEDICAL PRINC. PL	3	Asistent medical generalist	PL	1
12	ASIST.MEDICAL PRINC. PL	5	Asistent medical generalist	PL	1
13	ASIST.MEDICAL PRINC. PL	5	Asistent medical generalist	PL	1
14	ASIST.MEDICAL PRINC. PL	5	Asistent medical generalist	PL	1
15	ASIST.MEDICAL PL	3	Asistent medical generalist	PL	1
16	ASIST.MEDICAL PRINC. M	5	Asistent medical generalist	M	1
17	INFIRMIERA G	5	Personal auxiliar	G	1
18	INFIRMIERA G	5	Personal auxiliar	G	1
19	INFIRMIERA G	5	Personal auxiliar	G	1
20	INFIRMIERA G	1	Personal auxiliar	G	1
21	BRANCARDIER G	3	Personal auxiliar	G	1
22	BRANCARDIER G	5	Personal auxiliar	G	1
			(23206) SECT.CL.O.R.L.-COMP.BMF	NR POSTURI	6
1	MEDIC PRIMAR S	3	Chirurgie orala si maxilo - faciala	S	1
2	MEDIC PRIMAR S	5	Chirurgie orala si maxilo - faciala	S	1
3	MEDIC SPECIALIST S	2	Chirurgie orala si maxilo - faciala	S	0.5

4	MEDIC SPECIALIST S	2	Chirurgie orala si maxilo - faciala	S	0.5
5	ASIST.MEDICAL PRINC. PL	5	Asistent medical generalist	PL	1
6	ASIST.MEDICAL PRINC. PL	5	Asistent medical generalist	PL	1
7	INFIRMIERA G	5	Personal auxiliar	G	1
			(23301) SECT.CL.PEDIATRIE	NR POSTURI	62
1	MEDIC SEF (MEDIC PRIMAR)	5	Pediatric/diabet, boli metabolice copii	S	1
2	MEDIC PRIMAR S	5	Pediatric/ hematologie si oncopediatric	S	1
3	MEDIC PRIMAR S	5	Pediatric/gastroenterologie pediatrica	S	1
4	MEDIC PRIMAR S	5	Pediatric	S	1
5	MEDIC PRIMAR S	5	Pediatric	S	1
6	MEDIC PRIMAR S	5	Pediatric	S	1
7	MEDIC PRIMAR S	5	Pediatric	S	1
8	MEDIC PRIMAR S	5	Pediatric	S	1
9	MEDIC PRIMAR S	5	Pediatric	S	1
10	MEDIC PRIMAR S	5	Pediatric	S	1
11	MEDIC SPECIALIST S	3	Pediatric	S	1
12	MEDIC SPECIALIST S	3	Pediatric	S	1
13	MEDIC SPECIALIST S	2	Pediatric	S	1
14	MEDIC SPECIALIST S	3	Pediatric	S	1
15	MEDIC SPECIALIST S	2	Neurologie pediatrica	S	1
16	ASIST.MEDICAL PRINC. S	5	Asistent medical generalist	S	1
17	ASIST.MEDICAL PRINC. S	5	Asistent medical generalist	S	1
18	ASIST.MEDICAL PRINC. PL	5	Asistent medical de pediatric	PL	1
19	ASIST.MEDICAL PRINC. PL	5	Asistent medical generalist	PL	1
20	ASIST.MEDICAL PRINC. PL	5	Asistent medical de pediatric	PL	1
21	ASIST.MEDICAL PRINC. PL	3	Asistent medical generalist	PL	1
22	ASIST.MEDICAL PRINC. PL	5	Asistent medical de pediatric	PL	1
23	ASIST.MEDICAL PRINC. PL	5	Asistent medical de pediatric	PL	1
24	ASIST.MEDICAL PRINC. PL	5	Asistent medical de pediatric	PL	1
25	ASIST.MEDICAL PRINC. PL	5	Asistent medical de pediatric	PL	1
26	ASIST.MEDICAL PRINC. PL	5	Asistent medical de pediatric	PL	1
27	ASIST.MEDICAL PRINC. PL	5	Asistent medical de pediatric	PL	1
28	ASIST.MEDICAL PRINC. PL	5	Asistent medical de pediatric	PL	1
29	ASIST.MEDICAL PRINC. PL	5	Asistent medical de pediatric	PL	1
30	ASIST.MEDICAL PL	2	Asistent medical generalist	PL	1
31	ASIST.MEDICAL PL	5	Asistent medical generalist	PL	1
32	ASIST.MEDICAL PL	1	Asistent medical generalist	PL	1
33	ASIST.MEDICAL PL	2	Asistent medical generalist	PL	1
34	ASIST.MEDICAL PL	1	Asistent medical generalist	PL	1
35	ASIST.MEDICAL PL	3	Asistent medical generalist	PL	1
36	ASIST.MEDICAL PL	2	Asistent medical generalist	PL	1
37	ASIST.MEDICAL PL	3	Asistent medical generalist	PL	1
38	ASIST.MEDICAL PL	4	Asistent medical generalist	PL	1
39	ASIST.MEDICAL PL	3	Asistent medical generalist	PL	1
40	ASIST.MEDICAL PL	0	Asistent medical generalist	PL	1
41	ASIST.MEDICAL PL	2	Asistent medical generalist	PL	1
42	ASIST.MEDICAL PL	5	Asistent medical generalist	PL	1
43	ASIST.MEDICAL PL	5	Asistent medical generalist	PL	1
44	ASIST.MEDICAL PL	5	Asistent medical generalist	PL	1
45	ASIST.MEDICAL PL	5	Asistent medical generalist	PL	1
46	ASIST.MEDICAL PL	0	Asistent medical generalist	PL	1
47	ASIST.MEDICAL DEB. PL	3	Asistent medical generalist	PL	1
48	INFIRMIERA G	5	Personal auxiliar	G	1
49	INFIRMIERA G	5	Personal auxiliar	G	1
50	INFIRMIERA G	5	Personal auxiliar	G	1
51	INFIRMIERA G	5	Personal auxiliar	G	1
52	INFIRMIERA G	5	Personal auxiliar	G	1
53	INFIRMIERA G	2	Personal auxiliar	G	1
54	INFIRMIERA G	3	Personal auxiliar	G	1
55	INFIRMIERA G	3	Personal auxiliar	G	1
56	INFIRMIERA G	5	Personal auxiliar	G	1
57	INFIRMIERA DEB G	0	Personal auxiliar	G	1
58	INFIRMIERA DEB G	4	Personal auxiliar	G	1
59	BRANCARDIER G	5	Personal auxiliar	G	1
60	BRANCARDIER G	0	Personal auxiliar	G	1

61	MUNCITOR NECALIFICAT I	0	Muncitor	G	1
62	MUNCITOR NECALIFICAT I	2	Muncitor	G	1
			(23302) SECT.CL.PED.-COMP.TERAPIE ACUTA	NR POSTURI	35
1	ASISTENT SEF (ASIST.MEDICAL PRINC. PL)	5	Asistent medical de pediatrie	PL	1
2	MEDIC SPECIALIST S	2	Pediatrie	S	1
3	MEDIC SPECIALIST S	3	Pediatrie	S	1
4	MEDIC SPECIALIST S	2	Pediatrie	S	1
5	MEDIC SPECIALIST S	2	Pediatrie	S	1
6	MEDIC SPECIALIST S	2	Pediatrie	S	1
7	ASIST.MEDICAL PRINC. PL	5	Asistent medical de pediatrie	PL	1
8	ASIST.MEDICAL PRINC. PL	5	Asistent medical de pediatrie	PL	1
9	ASIST.MEDICAL PRINC. PL	5	Asistent medical de pediatrie	PL	1
10	ASIST.MEDICAL PRINC. PL	5	Asistent medical de pediatrie	PL	1
11	ASIST.MEDICAL PRINC. PL	5	Asistent medical de pediatrie	PL	1
12	ASIST.MEDICAL PRINC. PL	4	Asistent medical generalist	PL	1
13	ASIST.MEDICAL PRINC. PL	5	Asistent medical generalist	PL	1
14	ASIST.MEDICAL PRINC. PL	4	Asistent medical generalist	PL	1
15	ASIST.MEDICAL PRINC. PL	5	Asistent medical de pediatrie	PL	1
16	ASIST.MEDICAL PL	5	Asistent medical generalist	PL	1
17	ASIST.MEDICAL PL	1	Asistent medical generalist	PL	1
18	ASIST.MEDICAL PL	2	Asistent medical generalist	PL	1
19	ASIST.MEDICAL DEB. PL	3	Asistent medical de pediatrie	PL	1
20	INFIRMIERA G	2	Personal auxiliar	G	1
21	INFIRMIERA G	5	Personal auxiliar	G	1
22	INFIRMIERA G	5	Personal auxiliar	G	1
23	INFIRMIERA G	5	Personal auxiliar	G	1
24	INFIRMIERA G	2	Personal auxiliar	G	1
25	INFIRMIERA G	5	Personal auxiliar	G	1
26	INFIRMIERA G	2	Personal auxiliar	G	1
27	INFIRMIERA G	2	Personal auxiliar	G	1
28	INFIRMIERA G	5	Personal auxiliar	G	1
29	INFIRMIERA G	5	Personal auxiliar	G	1
30	INFIRMIERA G	5	Personal auxiliar	G	1
31	BRANCARDIER G	3	Personal auxiliar	G	1
32	BRANCARDIER G	5	Personal auxiliar	G	1
33	INGRIJITOARE G	4	Personal auxiliar	G	1
34	INGRIJITOARE G	2	Personal auxiliar	G	1
35	INGRIJITOARE G	5	Personal auxiliar	G	1
			(23701) SECT.CL.EXT.PSIHIATRIE	NR POSTURI	63
1	MEDIC SEF(MEDIC PRIMAR S)	5	Psihiatrie	S	1
2	ASISTENT SEF (ASIST.MEDICAL PRINC. SSD)	5	Asistent medical generalist	SSD	1
3	MEDIC PRIMAR S	5	Psihiatrie	S	0.5
4	MEDIC PRIMAR S	2	Psihiatrie	S	1
5	MEDIC PRIMAR S	5	Psihiatrie	S	1
6	MEDIC PRIMAR S	5	Psihiatrie	S	0.5
7	MEDIC SPECIALIST S	3	Psihiatrie	S	1
8	MEDIC PRIMAR S	3	Psihiatrie	S	1
9	ASIST.MEDICAL PRINC. SSD	5	Asistent medical generalist	SSD	1
10	ASIST.MEDICAL PRINC. PL	5	Asistent medical generalist	PL	1
11	ASIST.MEDICAL PRINC. PL	5	Asistent medical de pediatrie	PL	1
12	ASIST.MEDICAL PRINC. PL	5	Asistent medical de pediatrie	PL	1
13	ASIST.MEDICAL PRINC. PL	4	Asistent medical generalist	PL	1
14	ASIST.MEDICAL PRINC. PL	5	Asistent medical generalist	PL	1
15	ASIST.MEDICAL PRINC. PL	5	Asistent medical generalist	PL	1
16	ASIST.MEDICAL PRINC. PL	5	Asistent medical generalist	PL	1
17	ASIST.MEDICAL PRINC. PL	5	Asistent medical generalist	PL	1
18	ASIST.MEDICAL PRINC. PL	5	Asistent medical generalist	PL	1
19	ASIST.MEDICAL PRINC. PL	5	Asistent medical generalist	PL	1
20	ASIST.MEDICAL PRINC. PL	5	Asistent medical generalist	PL	1
21	ASIST.MEDICAL PRINC. PL	5	Asistent medical de pediatrie	PL	1
22	ASIST.MEDICAL PRINC. PL	5	Asistent medical generalist	PL	1
23	ASIST.MEDICAL PRINC. PL	5	Asistent medical generalist	PL	1
24	ASIST.MEDICAL PRINC. PL	5	Asistent medical generalist	PL	1

25	ASIST.MEDICAL PRINC. PL	5	Asistent medical generalist	PL	1
26	ASIST.MEDICAL PRINC. PL	5	Asistent medical generalist	PL	1
27	ASIST.MEDICAL PL	4	Asistent medical generalist	PL	1
28	ASIST.MEDICAL PL	5	Asistent medical generalist	PL	1
29	ASIST.MEDICAL PL	5	Asistent medical generalist	PL	1
30	ASIST.MEDICAL PL	4	Asistent medical generalist	PL	1
31	ASIST.MEDICAL PL	3	Asistent medical generalist	PL	1
32	ASIST.MEDICAL PL	1	Asistent medical generalist	PL	1
33	ASIST.MEDICAL PL	5	Asistent medical generalist	PL	1
34	ASIST.MEDICAL DEB. PL	5	Asistent medical generalist	PL	1
35	PSIHOLOG PRINC. S	5	Psihologie	S	1
36	INFIRMIERA G	5	Personal auxiliar	G	1
37	INFIRMIERA G	5	Personal auxiliar	G	1
38	INFIRMIERA G	5	Personal auxiliar	G	1
39	INFIRMIERA G	5	Personal auxiliar	G	1
40	INFIRMIERA G	3	Personal auxiliar	G	1
41	INFIRMIERA G	5	Personal auxiliar	G	1
42	INFIRMIERA G	3	Personal auxiliar	G	1
43	INFIRMIERA G	3	Personal auxiliar	G	1
44	INFIRMIERA G	5	Personal auxiliar	G	1
45	BRANCARDIER G	4	Personal auxiliar	G	1
46	BRANCARDIER G	4	Personal auxiliar	G	1
47	BRANCARDIER G	5	Personal auxiliar	G	1
48	BRANCARDIER G	5	Personal auxiliar	G	1
49	BRANCARDIER G	4	Personal auxiliar	G	1
50	INGRIJITOARE G	5	Personal auxiliar	G	1
51	INGRIJITOARE G	3	Personal auxiliar	G	1
52	INGRIJITOARE G	0	Personal auxiliar	G	1
53	INGRIJITOARE G	4	Personal auxiliar	G	1
54	INGRIJITOARE G	2	Personal auxiliar	G	1
55	ASIST. SOCIAL PRINC. S	5	Asistent social	S	1
56	MUNCITOR NECALIFICAT I	2	Muncitor activ. medicale	G	1
57	MUNCITOR NECALIFICAT I	1	Muncitor activ. medicale	G	1
58	MUNCITOR NECALIFICAT I	2	Muncitor activ. medicale	G	1
59	MUNCITOR NECALIFICAT I	5	Muncitor activ. medicale	G	1
60	MUNCITOR NECALIFICAT I	1	Muncitor activ. medicale	G	1
61	MUNCITOR NECALIFICAT I	5	Muncitor activ. medicale	G	1
62	MUNCITOR NECALIFICAT I	4	Muncitor activ. medicale	G	1
63	MUNCITOR NECALIFICAT I	2	Muncitor activ. medicale	G	1
64	MUNCITOR NECALIFICAT I	0	Muncitor activ. medicale	G	1
			(23901) SECT.CL.UROLOGIE	NR POSTURI	26
1	MEDIC SEF (MEDIC PRIMAR)	5	Urologie	S	1
2	ASISTENT SEF (ASIST.MEDICAL PRINC. S)	5	Asistent medical generalist	S	1
3	MEDIC PRIMAR S	4	Urologie	S	0.5
4	MEDIC PRIMAR S	5	Urologie	S	1
5	MEDIC PRIMAR S	5	Urologie	S	1
6	MEDIC PRIMAR S	5	Urologie	S	1
7	MEDIC PRIMAR S	3	Urologie	S	0.5
8	MEDIC PRIMAR S	5	Urologie	S	0.5
9	MEDIC SPECIALIST S	3	Urologie	S	1
10	MEDIC SPECIALIST S	2	Urologie	S	0.5
10	MEDIC SPECIALIST S	2	Urologie	S	0.5
11	ASIST.MEDICAL PRINC. S	5	Asistent medical generalist	S	1
12	ASIST.MEDICAL S	4	Asistent medical generalist	S	1
13	ASIST.MEDICAL DEB. S	0	Asistent medical generalist	S	1
14	ASIST.MEDICAL PRINC. PL	4	Asistent medical generalist	PL	1
15	ASIST.MEDICAL PRINC. PL	4	Asistent medical generalist	PL	1
16	ASIST.MEDICAL PRINC. PL	5	Asistent medical generalist	PL	1
17	ASIST.MEDICAL PL	5	Asistent medical generalist	PL	1
18	ASIST.MEDICAL PL	4	Asistent medical generalist	PL	1
19	ASIST.MEDICAL PL	4	Asistent medical generalist	PL	1
20	ASIST.MEDICAL DEB. PL	0	Asistent medical generalist	PL	1
21	INFIRMIERA G	5	Personal auxiliar	G	1
22	INFIRMIERA G	5	Personal auxiliar	G	1
23	INFIRMIERA G	3	Personal auxiliar	G	1

24	INFIRMIERA G	1	Personal auxiliar	G	1
25	INFIRMIERA G	5	Personal auxiliar	G	1
26	BRANCARDIER G	1	Personal auxiliar	G	1
27	BRANCARDIER G	4	Personal auxiliar	G	1
28	BRANCARDIER G	5	Personal auxiliar	G	0.5
			(24001) CENTRUL DE HEMODIALIZA	NR POSTURI	34.5
1	MEDIC SEF (MEDIC PRIMAR)	5	Nefrologie/Medicina interna	S	1
2	ASISTENT SEF (ASIST.MEDICAL PRINC. S)	5	Asistent medical generalist	S	1
2	MEDIC PRIMAR S	3	Chirurgie vasculara	S	1
3	MEDIC SPECIALIST S	5	Chirurgie vasculara	S	0.5
4	MEDIC SPECIALIST	2	Nefrologie	S	1
5	ASIST.MEDICAL PRINC. S	5	Asistent medical generalist	S	1
6	ASIST.MEDICAL PRINC. S	5	Asistent medical generalist	S	1
7	ASIST.MEDICAL PRINC. PL	3	Asistent medical generalist	PL	1
8	ASIST.MEDICAL PRINC. PL	5	Asistent medical generalist	PL	1
9	ASIST.MEDICAL PRINC. PL	5	Asistent medical generalist	PL	1
10	ASIST.MEDICAL PRINC. PL	5	Asistent medical generalist	PL	1
11	ASIST.MEDICAL PRINC. PL	3	Asistent medical generalist	PL	1
12	ASIST.MEDICAL PRINC. PL	5	Asistent medical generalist	PL	1
13	ASIST.MEDICAL PRINC. PL	5	Asistent medical generalist	PL	1
14	ASIST.MEDICAL PRINC. PL	5	Asistent medical generalist	PL	1
15	ASIST.MEDICAL PRINC. PL	5	Asistent medical generalist	PL	1
16	ASIST.MEDICAL PRINC. PL	5	Asistent medical generalist	PL	1
17	ASIST.MEDICAL PRINC. PL	5	Asistent medical generalist	PL	1
18	ASIST.MEDICAL PRINC. PL	5	Asistent medical generalist	PL	1
19	ASIST.MEDICAL PRINC. PL	5	Asistent medical generalist	PL	1
20	ASIST.MEDICAL PRINC. PL	3	Asistent medical generalist	PL	1
21	ASIST.MEDICAL PRINC. PL	2	Asistent medical generalist	PL	1
22	ASIST.MEDICAL PRINC. PL	5	Asistent medical generalist	PL	1
23	TEHNICIAN AP.MED.PL	5	Tehnician aparatura medicala	S	1
24	TEHNICIAN AP.MED.PL	5	Tehnician aparatura medicala	S	1
25	ASIST.MEDICAL PL	3	Asistent medical generalist	PL	1
26	ASIST.MEDICAL PL	3	Asistent medical generalist	PL	1
27	INFIRMIERA G	3	Personal auxiliar	G	1
28	INFIRMIERA G	4	Personal auxiliar	G	1
29	INFIRMIERA G	5	Personal auxiliar	G	1
30	INFIRMIERA G	5	Personal auxiliar	G	1
31	INFIRMIERA G	5	Personal auxiliar	G	1
32	INGRIIJOARE G	1	Personal auxiliar	G	1
33	INGRIIJOARE G	4	Personal auxiliar	G	1
34	INGINER I S	3	Inginer aparatura medicala	S	1
			(24301) CABINET ONCOLOGIE	NR POSTURI	4
1	MEDIC SPECIALIST S	2	Oncologie medicala	S	1
2	ASIST.MEDICAL PRINC. PL	3	Asistent medical generalist	PL	1
3	ASIST.MEDICAL PL	4	Asistent medical generalist	PL	1
4	REGISTRATOR MEDICAL PRINCIPAL	5	Registrator medical	M	1
			(24401) CABINET MEDICINA MUNCII	NR POSTURI	3
1	MEDIC PRIMAR S	5	Medicina muncii	S	1
2	MEDIC PRIMAR S	4	Medicina muncii	S	1
3	ASIST.MEDICAL PL	3	Asistent medical generalist	PL	1
			(24501) UNITATEA DE TRANSFUZII	NR POSTURI	14.5
1	MEDIC PRIMAR S	5	Medicina de laborator	S	0.5
2	MEDIC PRIMAR S	4	Medicina de laborator	S	1
3	MEDIC PRIMAR S	3	Medicina de laborator	S	1
4	MEDIC PRIMAR S	4	Medicina de laborator	S	1
5	ASIST.MEDICAL PRINC. S	4	Asistent medical generalist	S	1
6	ASIST.MEDICAL PRINC. PL(coordonator)	4	Asistent medical generalist	PL	1
7	ASIST.MEDICAL PRINC. PL	5	Asistent medical de pediatrie	PL	1
8	ASIST.MEDICAL PRINCIPAL PL	3	Asistent medical generalist	PL	1
9	ASIST.MEDICAL PRINC. PL	5	Asistent medical generalist	PL	1
10	ASIST.MEDICAL PRINC. PL	5	Asistent medical generalist	PL	1
11	ASIST.MEDICAL PRINC. PL	5	Asistent medical generalist	PL	1
12	ASIST.MEDICAL PRINC. PL	4	Asistent medical generalist	PL	1

13	ASIST.MEDICAL PRINC. PL	5	Asistent medical de laborator	PL	1
14	ASIST.MEDICAL PL	4	Asistent medical generalist	PL	1
15	ASIST.MEDICAL PL	3	Asistent medical generalist	PL	1
			(24601) SECT.CL.CH.CARDIO-VASC.	NR POSTURI	33
1	MEDIC SEF(MEDIC PRIMAR S)	5	Chirurgie vasculara	S	1
2	ASISTENT SEF (ASIST.MEDICAL PRINC. S)	3	Asistent medical generalist	S	1
3	MEDIC PRIMAR S	3	Cardiologie	S	1
4	MEDIC PRIMAR S	5	Chirurgie cardiovasculara/Chirurgie generala	S	0.5
5	MEDIC PRIMAR S	5	Chirurgie cardiovasculara	S	1
6	MEDIC PRIMAR S	5	Chirurgie cardiovasculara	S	1
7	MEDIC PRIMAR S	5	Chirurgie cardiovasculara	S	0.5
8	MEDIC PRIMAR S	5	Chirurgie cardiovasculara	S	1
9	MEDIC PRIMAR S	4	Chirurgie vasculara	S	1
10	MEDIC SPECIALIST S	3	Chirurgie cardiovasculara	S	1
11	ASIST.MEDICAL PRINC. SSD	5	Asistent medical generalist	SSD	1
12	ASIST.MEDICAL PRINC. PL	5	Asistent medical generalist	PL	1
13	ASIST.MEDICAL PRINC. PL	5	Asistent medical generalist	PL	1
14	ASIST.MEDICAL PRINC. PL	4	Asistent medical generalist	PL	1
15	ASIST.MEDICAL PRINC. PL	4	Asistent medical generalist	PL	1
16	ASIST.MEDICAL PRINC. PL	4	Asistent medical generalist	PL	1
17	ASIST.MEDICAL PRINC. PL	5	Asistent medical generalist	PL	1
18	ASIST.MEDICAL PRINC. PL	5	Asistent medical generalist	PL	1
19	ASIST.MEDICAL PRINC. PL	4	Asistent medical generalist	PL	1
20	ASIST.MEDICAL PRINC. PL	5	Asistent medical generalist	PL	1
21	ASIST.MEDICAL PL	0	Asistent medical generalist	PL	1
22	ASIST.MEDICAL PL	2	Asistent medical generalist	PL	1
23	ASIST.MEDICAL PL	4	Asistent medical generalist	PL	1
24	ASIST.MEDICAL PL	3	Asistent medical generalist	PL	1
25	INFIRMIERA G	4	Personal auxiliar	G	1
26	INFIRMIERA G	3	Personal auxiliar	G	1
27	INFIRMIERA G	4	Personal auxiliar	G	1
28	INFIRMIERA G	5	Personal auxiliar	G	1
29	INFIRMIERA G	5	Personal auxiliar	G	1
30	INFIRMIERA G	5	Personal auxiliar	G	1
31	INFIRMIERA G	3	Personal auxiliar	G	1
32	INFIRMIERA G	3	Personal auxiliar	G	1
33	BRANCARDIER G	5	Personal auxiliar	G	1
34	BRANCARDIER G	5	Personal auxiliar	G	1
			(24602) SECT.CL.CH.CARDIO-VASC.-TI	NR POSTURI	36
1	ASIST.MEDICAL PRINC. S(coordonator)	5	Asistent medical generalist	PL	1
2	MEDIC PRIMAR S	3	A.T.I.	S	1
3	MEDIC SPECIALIST S	4	A.T.I.	S	1
4	MEDIC SPECIALIST S	3	A.T.I.	S	1
5	MEDIC SPECIALIST S	5	A.T.I.	S	1
6	ASIST.MEDICAL PRINC. S	5	Asistent medical generalist	S	1
7	ASIST.MEDICAL PRINC. S	5	Asistent medical generalist	S	1
8	ASIST.MEDICAL PRINC. S	5	Asistent medical generalist	S	1
9	ASIST.MEDICAL PRINC. S	3	Asistent medical generalist	S	1
10	ASIST.MEDICAL PRINC. S	5	Asistent medical generalist	S	1
11	ASIST.MEDICAL PRINC. S	2	Asistent medical generalist	S	1
12	ASIST.MEDICAL PRINC. PL	3	Asistent medical generalist	PL	1
13	ASIST.MEDICAL PRINC. PL	5	Asistent medical generalist	PL	1
14	ASIST.MEDICAL PRINC. PL	4	Asistent medical generalist	PL	1
15	ASIST.MEDICAL PRINC. PL	4	Asistent medical generalist	PL	1
16	ASIST.MEDICAL PRINC. PL	5	Asistent medical generalist	PL	1
17	ASIST.MEDICAL PRINC. PL	3	Asistent medical generalist	PL	1
18	ASIST.MEDICAL PRINC. PL	5	Asistent medical generalist	PL	1
19	ASIST.MEDICAL PRINC. PL	5	Asistent medical generalist	PL	1
20	ASIST.MEDICAL PRINC. PL	3	Asistent medical generalist	PL	1
21	ASIST.MEDICAL PRINC. PL	5	Asistent medical generalist	PL	1
22	ASIST.MEDICAL PRINC. PL	3	Asistent medical generalist	PL	1
23	ASIST.MEDICAL PRINC. PL	4	Asistent medical generalist	PL	1
24	ASIST.MEDICAL PRINC. PL	5	Asistent medical generalist	PL	1
25	ASIST.MEDICAL PRINC. PL	5	Asistent medical generalist	PL	1
26	INFIRMIERA G	5	Personal auxiliar	G	1

27	INFIRMIERA G	5	Personal auxiliar	G	1
28	INFIRMIERA G	5	Personal auxiliar	G	1
29	INFIRMIERA G	5	Personal auxiliar	G	1
30	INFIRMIERA G	5	Personal auxiliar	G	1
31	INFIRMIERA G	3	Personal auxiliar	G	1
32	INFIRMIERA G	5	Personal auxiliar	G	1
33	INFIRMIERA G	2	Personal auxiliar	G	1
34	INFIRMIERA G	5	Personal auxiliar	G	1
35	BRANCARDIER G	3	Personal auxiliar	G	1
36	BRANCARDIER G	3	Personal auxiliar	G	1
			(24701) SECT. TBC OSTEOARTICULAR	NR POSTURI	31.5
1	MEDIC SEF (MEDIC PRIMAR)	4	Ortopedie si traumatologie	S	1
2	ASISTENT SEF (ASIST.MEDICAL PRINC. PL)	5	Asistent medical generalist	PL	1
3	MEDIC PRIMAR S	5	Ortopedie si traumatologie	S	0.5
4	MEDIC PRIMAR S	5	Ortopedie si traumatologie	S	1
5	MEDIC PRIMAR S	2	Ortopedie si traumatologie	S	1
6	MEDIC SPECIALIST S	2	Ortopedie si traumatologie	S	1
7	ASIST.MEDICAL PRINC. S	5	Asistent medical generalist	S	1
8	ASIST.MEDICAL PRINC. S	5	Asistent medical generalist	S	1
9	ASIST.MEDICAL PRINC. S	4	Asistent medical generalist	S	1
10	ASIST.MEDICAL PRINC. S	5	Asistent medical generalist	S	1
11	ASIST.MEDICAL PRINC. S	5	Asistent medical generalist	S	1
12	ASIST.MEDICAL PRINC. PL	5	Asistent medical generalist	PL	1
13	ASIST.MEDICAL PRINC. PL	5	Asistent medical generalist	PL	1
14	ASIST.MEDICAL PRINC. PL	5	Asistent medical generalist	PL	1
15	ASIST.MEDICAL PRINC. PL	5	Asistent medical generalist	PL	1
16	ASIST.MEDICAL PRINC. PL	5	Asistent medical generalist	PL	1
17	ASIST.MEDICAL PRINC. PL	5	Asistent medical generalist	PL	1
18	ASIST.MEDICAL PL	2	Asistent medical generalist	PL	1
19	ASIST.MEDICAL DEB. PL	0	Asistent medical generalist	PL	1
20	INFIRMIERA G	5	Personal auxiliar	G	1
21	INFIRMIERA G	3	Personal auxiliar	G	1
22	INFIRMIERA G	5	Personal auxiliar	G	1
23	INFIRMIERA G	5	Personal auxiliar	G	1
24	INFIRMIERA G	5	Personal auxiliar	G	1
25	INFIRMIERA G	5	Personal auxiliar	G	1
26	INFIRMIERA G	5	Personal auxiliar	G	1
27	BRANCARDIER G	5	Personal auxiliar	G	1
28	BRANCARDIER G	5	Personal auxiliar	G	1
29	INGRIJITOARE G	5	Personal auxiliar	G	1
30	INGRIJITOARE G	2	Personal auxiliar	G	1
31	INGRIJITOARE G	5	Personal auxiliar	G	1
32	INGRIJITOARE G	5	Personal auxiliar	G	1
			(24702) SECT. TBC OSTEOARTICULAR - Ti	NR POSTURI	16
1	MEDIC PRIMAR S	5	A.T.I.	S	1
2	MEDIC SPECIALIST S	2	A.T.I.	S	1
3	ASIST.MEDICAL PRINC. S	5	Asistent medical generalist	S	1
4	ASIST.MEDICAL PRINC. S	5	Asistent medical generalist	S	1
5	ASIST.MEDICAL PRINC. PL	5	Asistent medical generalist	PL	1
6	ASIST.MEDICAL PRINC. PL	5	Asistent medical generalist	PL	1
7	ASIST.MEDICAL PL	5	Asistent medical generalist	PL	1
8	ASIST.MEDICAL PL	5	Asistent medical generalist	PL	1
9	ASIST.MEDICAL PL	1	Asistent medical generalist	PL	1
10	INFIRMIERA G	3	Personal auxiliar	G	1
11	INFIRMIERA G	3	Personal auxiliar	G	1
12	INFIRMIERA G	1	Personal auxiliar	G	1
13	INFIRMIERA G	4	Personal auxiliar	G	1
14	INFIRMIERA G	5	Personal auxiliar	G	1
15	INFIRMIERA DEB. G	1	Personal auxiliar	G	1
16	INGRIJITOARE G	1	Personal auxiliar	G	1
			(24801) SECT. PNEUMOLOGIE TBC	NR POSTURI	44
1	MEDIC SEF (MEDIC PRIMAR)	5	Pneumologie	S	1
2	ASISTENT SEF (ASIST.MEDICAL PRINC. S)	5	Asistent medical generalist	S	1
3	MEDIC PRIMAR S	5	Pneumologie	S	1

4	MEDIC PRIMAR S	5	Pneumologie	S	1
5	MEDIC PRIMAR S	5	Pneumologie	S	1
6	ASIST.MEDICAL PRINC. S	4	Asistent medical generalist	S	1
7	ASIST.MEDICAL PRINC. SSD	5	Asistent medical generalist	SSD	1
8	ASIST.MEDICAL PRINC. SSD	5	Asistent medical generalist	SSD	1
9	ASIST.MEDICAL PRINC. PL	5	Asistent medical generalist	PL	1
10	ASIST.MEDICAL PRINC. PL	5	Asistent medical generalist	PL	1
11	ASIST.MEDICAL PRINC. PL	5	Asistent medical generalist	PL	1
12	ASIST.MEDICAL PRINC. PL	3	Asistent medical generalist	PL	1
13	ASIST.MEDICAL PRINC. PL	5	Asistent medical generalist	PL	1
14	ASIST.MEDICAL PRINC. S	5	Asistent medical generalist	S	1
15	ASIST.MEDICAL PRINC. PL	5	Asistent medical generalist	PL	1
16	ASIST.MEDICAL PRINC. PL	5	Asistent medical generalist	PL	1
17	ASIST.MEDICAL PRINC. PL	5	Asistent medical generalist	PL	1
18	ASIST.MEDICAL PRINC. PL	5	Asistent medical generalist	PL	1
19	ASIST.MEDICAL PRINC. PL	3	Asistent medical generalist	PL	1
20	ASIST.MEDICAL PL	1	Asistent medical generalist	PL	1
21	ASIST.MEDICAL PL	4	Asistent medical generalist	PL	1
22	ASIST.MEDICAL PL	2	Asistent medical generalist	PL	1
23	ASIST.MEDICAL PL	5	Asistent medical generalist	PL	1
24	ASIST.MEDICAL PL	5	Asistent medical generalist	PL	1
25	INFIRMIERA G	5	Personal auxiliar	G	1
26	INFIRMIERA G	5	Personal auxiliar	G	1
27	INFIRMIERA G	5	Personal auxiliar	G	1
28	INFIRMIERA G	2	Personal auxiliar	G	1
29	INFIRMIERA G	5	Personal auxiliar	G	1
30	INFIRMIERA G	5	Personal auxiliar	G	1
31	INFIRMIERA G	5	Personal auxiliar	G	1
32	INFIRMIERA G	5	Personal auxiliar	G	1
33	INFIRMIERA G	5	Personal auxiliar	G	1
34	INFIRMIERA G	2	Personal auxiliar	G	1
35	INFIRMIERA G	5	Personal auxiliar	G	1
36	INFIRMIERA G	3	Personal auxiliar	G	1
37	INFIRMIERA G	5	Personal auxiliar	G	1
38	INFIRMIERA G	3	Personal auxiliar	G	1
39	INFIRMIERA DEB. G	2	Personal auxiliar	G	1
40	BRANCARDIER G	5	Personal auxiliar	G	1
41	BRANCARDIER G	2	Personal auxiliar	G	1
42	INGRIJITOARE G	5	Personal auxiliar	G	1
43	INGRIJITOARE G	2	Personal auxiliar	G	1
44	INGRIJITOARE G	3	Personal auxiliar	G	1
			(24901) CENTRU DE SANATATE MULTIFUNCTIONAL Baneasa	NR POSTURI	6
1	MEDIC SPECIALIST S	2	Obstetrica - ginecologie	S	1
2	MEDIC SPECIALIST S	2	Pediatric	S	1
3	MEDIC SPECIALIST S	2	Medicina interna	S	1
4	ASIST MEDICAL PL	5	Asistent medical generalist	PL	1
5	INGRIJITOARE G	5	Personal auxiliar	G	1
6	INGRIJITOARE G	2	Personal auxiliar	G	1
			(25001) COMP.INGRIJIRI PALIATIVE	NR POSTURI	33
1	MEDIC PRIMAR S	3	Medicina de familie	S	1
2	MEDIC SPECIALIST S(coordonator)	5	Pediatric	S	1
3	KINETOTERAPEUT DEB S	0	Kinetoterapie si motricitate speciala	S	0.5
4	KINETOTERAPEUT PRINC	2	Kinetoterapie si motricitate speciala	S	0.5
5	PSIHOLOG PRACTICANT	2	Psihologie	S	1
6	ASISTENT MEDICAL PRINC. S	2	Asistent medical generalist	S	1
7	ASIST.MEDICAL PRINCIPAL PL	5	Asistent medical generalist	PL	1
8	ASIST.MEDICAL PRINCIPAL PL	5	Asistent medical generalist	PL	1
9	ASIST.MEDICAL PRINC. PL	5	Asistent medical generalist	PL	1
10	ASIST.MEDICAL PRINCIPAL PL(coordonator)	5	Asistent medical de pediatrie	PL	1
11	ASIST.MEDICAL PRINCIPAL PL	5	Asistent medical de obstetrica - ginecologie	PL	1
12	ASIST.MEDICAL PRINCIPAL PL	5	Asistent medical generalist	PL	1
13	ASIST.MEDICAL PRINCIPAL PL	4	Asistent medical generalist	PL	1
14	ASIST.MEDICAL PL	2	Asistent medical generalist	PL	1

15	ASIST.MEDICAL PL	4	Asistent medical generalist	PL	1
16	ASIST.MEDICAL PL	4	Asistent medical generalist	PL	1
17	ASIST.MEDICAL PL	2	Asistent medical generalist	PL	1
18	INFIRMIERA G	4	Personal auxiliar	G	1
19	INFIRMIERA G	1	Personal auxiliar	G	1
20	INFIRMIERA G	5	Personal auxiliar	G	1
21	INFIRMIERA G	5	Personal auxiliar	G	1
22	INFIRMIERA G	5	Personal auxiliar	G	1
23	INFIRMIERA G	5	Personal auxiliar	G	1
24	INFIRMIERA G	2	Personal auxiliar	G	1
25	INFIRMIERA G	4	Personal auxiliar	G	1
26	BRANCARDIER G	0	Personal auxiliar	G	1
27	BRANCARDIER G	2	Personal auxiliar	G	1
28	BRANCARDIER G	5	Personal auxiliar	G	1
29	BRANCARDIER G	0	Personal auxiliar	G	1
30	INGRIJITOARE G	3	Personal auxiliar	G	1
31	INGRIJITOARE G	4	Personal auxiliar	G	1
32	INGRIJITOARE G	2	Personal auxiliar	G	1
33	INGRIJITOARE G	1	Personal auxiliar	G	1
34	INGRIJITOARE G	1	Personal auxiliar	G	1
			(25201) RECUP.MED.FIZICA SI BALNEO. Eforie Sud	NR POSTURI	36
1	MEDIC SEF(MEDIC SPECIALIST)	2	Recuperare, medicina fizica si balneologie	S	1
2	ASISTENT SEF (ASIST.MEDICAL PRINC. PL)	5	Asistent medical generalist	PL	1
3	MEDIC SPECIALIST S	2	Recuperare, medicina fizica si balneologie	S	1
4	MEDIC SPECIALIST S	3	Recuperare, medicina fizica si balneologie	S	1
5	ASIST.MEDICAL PRINC. PL	5	Asistent medical generalist	PL	1
6	ASIST.MEDICAL PRINC. PL	5	Asistent medical generalist	PL	1
7	ASIST.MEDICAL PRINC. PL	5	Asistent medical generalist	PL	1
8	ASIST.MEDICAL PRINC. PL	5	Asistent medical generalist	PL	1
9	ASIST.MEDICAL PRINC. PL	5	Asistent medical generalist	PL	1
10	ASIST.MEDICAL PRINC. PL	5	Asistent medical generalist	PL	1
11	ASIST.MEDICAL PL	5	Asistent medical generalist	PL	1
12	ASIST.MEDICAL PL	5	Asistent medical generalist	PL	1
13	ASIST.MEDICAL PL	4	Asistent medical generalist	PL	1
14	ASIST.MEDICAL PL	0	Asistent medical generalist	PL	1
15	INFIRMIERA G	5	Personal auxiliar	G	1
16	INFIRMIERA G	5	Personal auxiliar	G	1
17	INFIRMIERA G	5	Personal auxiliar	G	1
18	INFIRMIERA G	3	Personal auxiliar	G	1
19	INFIRMIERA G	5	Personal auxiliar	G	1
20	INFIRMIERA G	5	Personal auxiliar	G	1
21	INFIRMIERA G	3	Personal auxiliar	G	1
22	INFIRMIERA G	5	Personal auxiliar	G	1
23	INFIRMIERA G	5	Personal auxiliar	G	1
24	INFIRMIERA G	5	Personal auxiliar	G	1
25	INFIRMIERA G	5	Personal auxiliar	G	1
26	INFIRMIERA G	5	Personal auxiliar	G	1
27	INFIRMIERA G	5	Personal auxiliar	G	1
28	INFIRMIERA G	5	Personal auxiliar	G	1
29	INFIRMIERA G	5	Personal auxiliar	G	1
30	BRANCARDIER G	5	Personal auxiliar	G	1
31	BRANCARDIER G	5	Personal auxiliar	G	1
32	INGRIJITOARE G	5	Personal auxiliar	G	1
33	INGRIJITOARE G	0	Personal auxiliar	G	1
34	INGRIJITOARE G	5	Personal auxiliar	G	1
35	INGRIJITOARE G	5	Personal auxiliar	G	1
36	INGRIJITOARE G	5	Personal auxiliar	G	1
			(25501) SPITALIZARE DE ZI ADULTI SI COPII	NR POSTURI	24
1	ASIST.MEDICAL PRINC. PL(COORDONATOR)	5	Asistent medical generalist	PL	1
2	ASIST.MEDICAL PRINC. PL	2	Asistent medical generalist	PL	1
3	ASIST.MEDICAL PL	0	Asistent medical generalist	PL	1
4	ASIST.MEDICAL PL	3	Asistent medical generalist	PL	1
5	ASIST.MEDICAL PL	2	Asistent medical generalist	PL	1
6	ASIST.MEDICAL PL	0	Asistent medical generalist	PL	1

7	ASIST.MEDICAL PL	3	Asistent medical generalist	PL	1
8	ASIST.MEDICAL PL	1	Asistent medical generalist	PL	1
9	ASIST.MEDICAL PL	5	Asistent medical generalist	PL	1
10	ASIST.MEDICAL PL	5	Asistent medical generalist	PL	1
11	ASIST.MEDICAL PL	5	Asistent medical generalist	PL	1
12	ASIST.MEDICAL DEB. PL	0	Asistent medical generalist	PL	1
13	REGISTRATOR MED. M	2	Registrator medical	M	1
14	REGISTRATOR MED. M	1	Registrator medical	M	1
15	INFIRMIERA G	5	Personal auxiliar	G	1
16	INFIRMIERA G	5	Personal auxiliar	G	1
17	INFIRMIERA G	5	Personal auxiliar	G	1
18	INFIRMIERA G	5	Personal auxiliar	G	1
20	BRANCARDIER G	5	Personal auxiliar	G	1
21	BRANCARDIER G	5	Personal auxiliar	G	1
22	BRANCARDIER G	5	Personal auxiliar	G	1
23	BRANCARDIER G	5	Personal auxiliar	G	1
24	BRANCARDIER G	5	Personal auxiliar	G	1
25	BRANCARDIER G	5	Personal auxiliar	G	1
			(25502) SPITALIZARE DE ZI ONCOLOGIE	NR POSTURI	5
1	ASIST.MEDICAL S	0	Asistent medical generalist	S	1
2	ASIST.MEDICAL PL	2	Asistent medical generalist	PL	1
3	REGISTRATOR MED. DEB M	0	Registrator medical	M	1
4	BRANCARDIER G	2	Personal auxiliar	G	1
5	BRANCARDIER G	5	Personal auxiliar	G	1
			(25503) SPITALIZARE DE ZI ONCOPEDIATRIE	NR POSTURI	5
1	ASIST.MEDICAL PRINC. PL	5	Asistent medical generalist	PL	1
2	ASIST.MEDICAL PRINC. PL	5	Asistent medical de pediatrie	PL	1
3	REGISTRATOR MED. M	3	Registrator medical	M	1
4	PSIHOLOG PRINC. S	3	Psihologie	S	1
5	INFIRMIERA G	5	Personal auxiliar	G	1
			(26001) LAB.RAD.IMAG.MED.	NR POSTURI	21.5
1	MEDIC SEF(MEDIC PRIMAR S)	5	Radiologie - imagistica medicala	S	1
2	ASISTENT SEF (ASIST.MEDICAL PRINC. S)	5	Asistent medical de radiologie	S	1
3	MEDIC PRIMAR S	5	Radiologie -imagistica medicala	S	0.5
4	MEDIC SPECIALIST S	2	Radiologie - imagistica medicala	S	1
5	MEDIC SPECIALIST S	2	Radiologie - imagistica medicala	S	0.5
6	MEDIC SPECIALIST S	2	Radiologie - imagistica medicala	S	0.5
7	MEDIC SPECIALIST S	2	Radiologie - imagistica medicala	S	1
8	MEDIC SPECIALIST S	2	Radiologie - imagistica medicala	S	1
9	MEDIC SPECIALIST S	2	Radiologie - imagistica medicala	S	1
10	MEDIC SPECIALIST S	2	Radiologie - imagistica medicala	S	1
11	MEDIC SPECIALIST S	2	Radiologie - imagistica medicala	S	1
12	MEDIC SPECIALIST S	2	Radiologie - imagistica medicala	S	1
13	ASIST.MEDICAL PRINC. S	5	Asistent medical de radiologie	S	1
14	ASIST.MEDICAL PL	0	Asistent medical generalist	PL	1
15	ASIST.MEDICAL PL	4	Asistent medical de radiologie	PL	1
16	ASIST.MEDICAL PL	4	Asistent medical de radiologie	PL	0.5
17	ASIST.MEDICAL PL	3	Asistent medical de radiologie	PL	1
18	ASIST.MEDICAL PL	4	Asistent medical de radiologie	PL	1
19	ASIST.MEDICAL PL	5	Asistent medical de radiologie	PL	0.5
20	ASIST.MEDICAL PL	5	Asistent medical de radiologie	PL	1
21	ASIST.MEDICAL PL	5	Asistent medical generalist	PL	1
22	ASIST.MEDICAL DEB. PL	5	Asistent medical de radiologie	PL	1
23	FIZICIAN MEDICAL DEB S	0	Fizician	S	1
24	REGISTRATOR MED. M	0	Registrator medical	M	1
			(26003) LAB.RAD.IMAG.MED.-AGIGEA	NR POSTURI	2
1	ASIST.MEDICAL PRINC. PL	5	Asistent medical de radiologie	PL	1
2	ASIST.MEDICAL PRINC. PL	5	Asistent medical de radiologie	PL	1
			(26401) SERV.CL.ANAT.PAT.	NR POSTURI	30.5
1	MEDIC SEF (MEDIC PRIMAR)	5	Anatomie patologica	S	1

2	ASISTENT SEF (ASIST.MEDICAL PRINC. S)	5	Asistent medical de laborator	S	1
3	MEDIC PRIMAR S (a.p./m.l.)	5	Anatomie patologica	S	1
4	MEDIC PRIMAR S (a.p./m.l.)	5	Anatomie patologica	S	0.5
5	MEDIC PRIMAR S (a.p./m.l.)	5	Anatomie patologica	S	1
6	MEDIC PRIMAR S (a.p./m.l.)	5	Anatomie patologica	S	1
7	MEDIC PRIMAR S (a.p./m.l.)	5	Anatomie patologica	S	1
8	ASIST.MEDICAL PRINC. S (a.p./m.l.)	2	Asistent medical de laborator	S	1
9	ASIST.MEDICAL PRINC. S (a.p./m.l.)	5	Asistent medical de laborator	S	1
10	ASIST.MEDICAL PRINC. S (a.p./m.l.)	5	Asistent medical de laborator	S	1
11	ASIST.MEDICAL PRINC. S (a.p./m.l.)	4	Asistent medical de laborator	S	1
12	ASIST.MEDICAL PRINC. S (a.p./m.l.)	5	Asistent medical de laborator	S	1
13	ASIST.MEDICAL S (a.p./m.l.)	1	Asistent medical de laborator	S	1
14	ASIST.MEDICAL PRINC. PL (a.p./m.l.)	5	Asistent medical generalist	PL	1
15	ASIST.MEDICAL PRINC. PL (a.p./m.l.)	5	Asistent medical de laborator	PL	1
16	ASIST.MEDICAL PRINC. PL (a.p./m.l.)	5	Asistent medical de laborator	PL	1
17	ASIST.MEDICAL PRINC. PL (a.p./m.l.)	5	Asistent medical de laborator	PL	1
18	ASIST.MEDICAL PRINC. PL (a.p./m.l.)	4	Asistent medical laborator	PL	1
19	ASIST.MEDICAL PRINC. PL (a.p./m.l.)	5	Asistent medical de laborator	PL	1
20	AUTOPSIER M (a.p./m.l.)	5	Autopsier	S	1
21	REGISTRATOR MED.PRINC. M (a.p./m.l.)	2	Registrator medical	M	1
22	REGISTRATOR MED. M (a.p./m.l.)	3	Registrator medical	M	1
23	BIOLOG PRINC. S (a.p./m.l.)	4	Biolog	S	1
24	BIOLOG PRINC. S (a.p./m.l.)	4	Biolog	S	1
25	CHIMIST PRINCIPAL S (a.p./m.l.)	4	Chimist	S	1
26	INGRIJITOARE G (a.p./m.l.)	5	Personal auxiliar	G	1
27	INGRIJITOARE G (a.p./m.l.)	5	Personal auxiliar	G	1
28	INGRIJITOARE G (a.p./m.l.)	5	Personal auxiliar	G	1
29	INGRIJITOARE G (a.p./m.l.)	5	Personal auxiliar	G	1
30	INGRIJITOARE G (a.p./m.l.)	3	Personal auxiliar	G	1
31	INGRIJITOARE G (a.p./m.l.)	4	Personal auxiliar	G	1
			(26601) LAB.EXPLORARI FUNCTIONALE	NR POSTURI	15.5
1	MEDIC SEF (MEDIC PRIMAR)	5	Medicina interna	S	1
2	ASISTENT SEF (ASIST.MEDICAL PRINC. PL)	5	Asistent medical generalist	S	1
3	MEDIC PRIMAR S	5	Cardiologie	S	1
4	MEDIC PRIMAR S	4	Neurologie	S	1
5	MEDIC PRIMAR S	3	Neurologie	S	1
6	MEDIC PRIMAR S	5	Medicina interna	S	0.5
7	MEDIC PRIMAR S	5	Chirurgie vasculara	S	1
8	MEDIC SPECIALIST S	2	Reumatologie	S	1
9	ASIST.MEDICAL PRINC. S	5	Asistent medical de pediatrie	S	1
10	ASIST.MEDICAL PRINC. S	5	Asistent medical generalist	S	1
11	ASIST.MEDICAL PRINC. PL	5	Asistent medical de pediatrie	PL	1
12	ASIST.MEDICAL PRINC. PL	5	Asistent medical generalist	PL	1
13	ASIST.MEDICAL PRINC. PL	5	Asistent medical generalist	PL	1
14	ASIST.MEDICAL PRINC. PL	5	Asistent medical generalist	PL	1
15	ASIST.MEDICAL PRINC. PL	5	Asistent medical generalist	PL	1
16	ASIST.MEDICAL PL	0	Asistent medical generalist	PL	1
			(26801) LAB.REC.MED.FIZ.BALNEO.1	NR POSTURI	25
1	MEDIC SEF (MEDIC PRIMAR)	5	Recuperare, medicina fizica si balneologie	S	1
2	ASISTENT SEF (ASIST.MEDICAL PRINC. S)	5	Asistent medical de balneofizioterapie	S	1
3	MEDIC PRIMAR S		Recuperare, medicina fizica si balneologie	S	0.5
3	MEDIC PRIMAR S	3	Recuperare, medicina fizica si balneologie	PL	0.5
4	FIZIOKINETOTERAPEUT MED. S	0	Fiziokinetoterapie	S	1
5	FIZIOKINETOTERAPEUT MED. S	2	Fiziokinetoterapie	S	1
6	FIZIOKINETOTERAPEUT MED.SPECI	5	Fiziokinetoterapie	S	1
7	FKINETOTERAPEUT PRINC. S	5	Fiziokinetoterapie	S	1
8	ASIST.MEDICAL S	2	Asistent medical de balneofizioterapie	PL	1
9	ASIST.MEDICAL PRINC. SSD	5	Asistent medical de balneofizioterapie	SSD	1
10	ASIST.MEDICAL PRINC. SSD	5	Asistent medical de balneofizioterapie	SSD	1
11	ASIST.MEDICAL PRINC. SSD	3	Asistent medical de balneofizioterapie	SSD	1
12	ASIST.MEDICAL PRINC. PL	4	Asistent medical de balneofizioterapie	PL	1
13	ASIST.MEDICAL PRINC. PL	3	Asistent medical de balneofizioterapie	PL	1
14	ASIST.MEDICAL PRINC. PL	4	Asistent medical de balneofizioterapie	PL	1
15	ASIST.MEDICAL PRINC. PL	5	Asistent medical de balneofizioterapie	PL	1

16	ASIST.MEDICAL PRINC. PL	5	Asistent medical de balneofizioterapie	PL	1
17	ASIST.MEDICAL PRINC. PL	4	Asistent medical de balneofizioterapie	PL	1
18	ASIST.MEDICAL PRINC. PL	5	Asistent medical de balneofizioterapie	PL	1
19	ASIST.MEDICAL PRINC. PL	5	Asistent medical de balneofizioterapie	PL	1
20	ASIST.MEDICAL PL	5	Asistent medical de balneofizioterapie	PL	1
21	ASIST.MEDICAL PL	4	Asistent medical de balneofizioterapie	PL	1
22	ASIST.MEDICAL PL	2	Asistent medical de balneofizioterapie	PL	1
23	ASIST.MEDICAL PL	1	Asistent medical de balneofizioterapie	PL	1
24	BAIES G	2	Personal auxiliar	G	1
25	BAIES G	5	Personal auxiliar	G	1
			(26901) STATIE CENTRALA STERILIZARE	NR POSTURI	17
1	ASISTENT SEF (ASIST.MEDICAL PRINC. PL)	5	Asistent medical generalist	PL	1
2	ASIST.MEDICAL PRINC. SSD	5	Asistent medical generalist	SSD	1
3	ASIST.MEDICAL PRINC. PL	5	Asistent medical generalist	PL	1
4	ASIST.MEDICAL PRINC. PL	5	Asistent medical generalist	PL	1
5	ASIST.MEDICAL PRINC. PL	5	Asistent medical generalist	PL	1
6	ASIST.MEDICAL PRINC. PL	5	Asistent medical generalist	PL	1
7	ASIST.MEDICAL PRINC. PL	5	Asistent medical generalist	PL	1
8	ASIST.MEDICAL PRINC. PL	5	Asistent medical de pediatrie	PL	1
9	ASIST.MEDICAL PRINC. PL	3	Asistent medical generalist	PL	1
10	ASIST.MEDICAL PRINC. PL	5	Asistent medical generalist	PL	1
11	ASIST.MEDICAL PL	5	Asistent medical generalist	PL	1
12	ASIST.MEDICAL PL	5	Asistent medical generalist	PL	1
13	ASIST.MEDICAL PL	3	Asistent medical generalist	PL	1
14	ASIST.MEDICAL PL	2	Asistent medical generalist	PL	1
15	ASIST.MEDICAL PL	4	Asistent medical generalist	PL	1
16	INGRIJITOARE G	3	Personal auxiliar	G	1
17	INGRIJITOARE G	2	Personal auxiliar	G	1
			(26902) STATIE CENTRALA STERILIZARE - Agiea	NR POSTURI	1
1	TEHNICIAN AP.MED.PRINC. PL	5	Asistent medical generalist	PL	1
			(27002) LAB.RADIOTERAPIE	NR POSTURI	16
1	MEDIC SEF(MEDIC PRIMAR S)	5	Radioterapie	S	1
2	ASISTENT SEF (ASIST.MEDICAL PRINC. PL)	5	Asistent medical de radiologie	PL	1
3	MEDIC PRIMAR S	5	Radioterapie	S	1
4	MEDIC SPECIALIST S	2	Radioterapie	S	1
5	ASIST.MEDICAL PRINC. S	5	Asistent medical de radiologie	S	1
6	ASIST.MEDICAL PRINC. PL	5	Asistent medical de radiologie	PL	1
7	ASIST.MEDICAL PRINC. PL	5	Asistent medical de radiologie	PL	1
8	ASIST.MEDICAL PRINC. PL	5	Asistent medical de radiologie	PL	1
9	ASIST.MEDICAL PL	5	Asistent medical de radiologie	PL	1
10	ASIST.MEDICAL PL	5	Asistent medical de radiologie	PL	1
11	ASIST.MEDICAL PL	5	Asistent medical de radiologie	PL	1
12	ASIST.MEDICAL PL	5	Asistent medical de radiologie	PL	1
13	FIZICIAN S	5	Fizician	PL	1
14	FIZICIAN MEDICAL S	4	Fizician medical	S	1
15	FIZICIAN MEDICAL DEB.S	4	Fizician medical	S	1
16	REGISTRATOR MED. M	4	Registrator medical	M	1
			(27201) COMP.ENDOSCOPIE	NR POSTURI	11
1	MEDIC SPECIALIST S	3	Gastroenterologie	S	1
2	MEDIC SPECIALIST S	3	Gastroenterologie	S	1
3	ASIST.MEDICAL PRINC. S	5	Asistent medical generalist	S	1
4	ASIST.MEDICAL S	1	Asistent medical generalist	S	1
5	ASIST.MEDICAL PRINC. PL	5	Asistent medical generalist	PL	1
6	ASIST.MEDICAL PRINC. PL	4	Asistent medical generalist	PL	1
7	ASIST.MEDICAL PRINC. PL	5	Asistent medical generalist	PL	1
8	ASIST.MEDICAL PRINC. PL	3	Asistent medical generalist	PL	1
9	ASIST.MEDICAL PRINC. PL	4	Asistent medical generalist	PL	1
10	ASIST.MEDICAL PRINC. PL	3	Asistent medical generalist	PL	1
11	ASIST.MEDICAL PRINC. PL	5	Asistent medical generalist	PL	1
			(27401) FARMACIA	NR POSTURI	34

1	FARMACIST SEF (FARM.PRIMAR)	5	Farmacie	S	1
2	ASIST.FARMACIE PL (coordonator)	5	Asistent medical de farmacie	PL	1
3	FARMACIST PRIMAR S	5	Farmacie	PL	1
4	FARMACIST PRIMAR S	5	Farmacie	PL	1
5	FARMACIST SPECIALIST S	5	Farmacie	S	1
6	FARMACIST S	4	Farmacie	PL	1
7	FARMACIST S	5	Farmacie	PL	1
8	FARMACIST S	3	Farmacie	PL	1
9	FARMACIST S	5	Farmacie	PL	1
10	FARMACIST S	5	Farmacie clinica	PL	1
11	ASIST.FARMACIE PRINC. S	4	Asistent medical de farmacie	PL	1
12	ASIST.FARMACIE PRINC.M	5	Asistent medical de farmacie	M	1
13	ASIST.FARMACIE S	2	Asistent medical de farmacie	S	1
14	ASIST.FARMACIE PRINC. S	5	Asistent medical de farmacie	PL	1
15	ASIST.FARMACIE PRINC. S	5	Asistent medical de farmacie	PL	1
16	ASIST.FARMACIE PRINC. S	5	Asistent medical de farmacie	PL	1
17	ASIST.FARMACIE PRINC. S	5	Asistent medical de farmacie	PL	1
18	ASIST.FARMACIE PRINC. PL	5	Asistent medical de farmacie	PL	1
19	ASIST.FARMACIE PRINC. PL	5	Asistent medical de farmacie	PL	1
20	ASIST.FARMACIE PRINC. PL	5	Asistent medical de farmacie	PL	1
21	ASIST.FARMACIE PRINC. PL	3	Asistent medical de farmacie	PL	1
22	ASIST.FARMACIE PRINC. S	5	Asistent medical de farmacie	PL	1
23	ASIST.FARMACIE PRINC. PL	4	Asistent medical de farmacie	PL	1
24	ASIST.FARMACIE PRINC. PL	5	Asistent medical de farmacie	PL	1
25	ASIST.FARMACIE PRINC. PL	5	Asistent medical de farmacie	PL	1
26	ASIST.FARMACIE PRINC. PL	5	Asistent medical de farmacie	PL	1
27	ASIST.FARMACIE PRINC. PL	5	Asistent medical de farmacie	PL	1
28	ASIST.FARMACIE PRINC. PL	5	Asistent medical de farmacie	PL	1
29	ASIST.FARMACIE PRINC. PL	5	Asistent medical de farmacie	PL	1
30	ASIST.FARMACIE PL	4	Asistent medical de farmacie	PL	1
31	INGRIJITOARE G	5	Personal auxiliar	G	1
32	INGRIJITOARE G	5	Personal auxiliar	G	1
33	INGRIJITOARE G	4	Personal auxiliar	G	1
34	OPERATOR II M	2	Operator calculator	M	1
			(27501) SERV.DE PREVENIRE A INFECTIILOR ASOCIATE ASISTENTEI MEDICALE	NR POSTURI	12
1	MEDIC SEF (MEDIC PRIMAR)	5	Epidemiologie	S	1
2	MEDIC PRIMAR S	5	Epidemiologie	S	1
3	MEDIC PRIMAR S	4	Epidemiologie	S	1
4	MEDIC SPECIALIST S	2	Boli infectioase	S	1
5	ASIST.MEDICAL PRINC. PL	5	Asistent medica de igiena	PL	1
6	ASIST.MEDICAL PRINC. PL	5	Asistent medica de igiena	PL	1
7	ASIST.MEDICAL PRINC. PL	5	Asistent medica de igiena	PL	1
8	ASIST.MEDICAL PRINC. PL	5	Asistent medica de igiena	PL	1
9	ASIST.MEDICAL PRINC. PL	5	Asistent medica de igiena	PL	1
10	AGENT D.D.D. G	5	Personal auxiliar	G	1
11	AGENT D.D.D. G	5	Personal auxiliar	G	1
12	AGENT D.D.D. G	5	Personal auxiliar	G	1
			(27601) COMP.SOCIAL	NR POSTURI	4
1	ASIST. SOCIAL S	3	Asistent social	S	1
2	ASIST. SOCIAL S	1	Asistent social	S	1
3	ASIST. SOCIAL S	2	Asistent social	S	1
4	ASIST. SOCIAL S	3	Asistent social	S	1
			(27602) COMP.DIETETICA	NR POSTURI	5
1	ASIST.MEDICAL PRINC. PL	4	Asistent medical de dietetica	PL	1
2	ASIST.MEDICAL PRINC. PL	4	Asistent medical de dietetica	PL	1
3	ASIST.MEDICAL PRINC. PL	5	Asistent medical de dietetica	PL	1
4	ASIST.MEDICAL PL	3	Asistent medical de dietetica	PL	1
5	ASIST.MEDICAL PL	4	Asistent medical de dietetica	PL	1
			(27604) COMP.INTERNARI	NR POSTURI	3
1	REGISTRATOR MED.PRINC. M	5	Registrator medical	M	1
2	REGISTRATOR MED.PRINC. M	5	Registrator medical	M	1

3	REGISTRATOR MED. M	1	Registrator medical	M	1
			(27605) COMP.DECLARARI-NN	NR POSTURI	2
1	REGISTRATOR MED.PRINC. M	5	Registrator medical	M	1
2	REGISTRATOR MED.PRINC. M	5	Registrator medical	M	1
			(27606) POSTURI COMUNE	NR POSTURI	2
1	BRANCARDIER G	4	Personal auxiliar	G	1
2	BRANCARDIER G	5	Personal auxiliar	G	1
			(361) CSM Navodari	NR POSTURI	35
1	MEDIC SEF (MEDIC PRIMAR)	3	Medicina interna	S	1
2	MEDIC SPECIALIST S	3	Medicina interna	S	1
3	MEDIC SPECIALIST S	3	Cardiologie	S	1
4	MEDIC SPECIALIST S	3	Neurologie	S	1
5	MEDIC SPECIALIST S	3	Dermatovenerologie	S	1
6	MEDIC SPECIALIST S	3	Chirurgie generala	S	1
7	MEDIC SPECIALIST S	3	Chirurgie generala	S	1
8	MEDIC SPECIALIST S	3	O.R.L.	S	1
9	MEDIC SPECIALIST S	3	Pediatric	S	1
10	MEDIC SPECIALIST S	3	Pediatric	S	1
11	MEDIC SPECIALIST S	1	Medicina de laborator	S	1
12	MEDIC SPECIALIST S	3	Medicina de laborator	S	1
13	ASISTENT MEDICAL PL	2	asistent medical generalist	PL	1
14	ASISTENT MEDICAL PL	4	asistent medical generalist	PL	1
15	ASISTENT MEDICAL PL	1	asistent medical generalist	PL	1
16	ASISTENT MEDICAL PL	5	asistent medical generalist	PL	1
17	ASISTENT MEDICAL PL	2	asistent medical generalist	S	1
18	ASISTENT MEDICAL PL	5	asistent medical generalist	PL	1
19	ASISTENT MEDICAL PL	5	asistent medical generalist	PL	1
20	ASISTENT MEDICAL PL	5	asistent medical generalist	PL	1
21	ASISTENT MEDICAL PL	5	asistent medical generalist	PL	1
22	ASISTENT MEDICAL PL	5	asistent medical generalist	PL	1
23	ASISTENT MEDICAL PL	5	asistent medical generalist	PL	1
24	ASISTENT MEDICAL PL	5	asistent medical generalist	PL	1
25	ASISTENT MEDICAL PL	5	asistent medical generalist	PL	1
26	ASISTENT MEDICAL PL	5	asistent medical generalist	PL	1
27	ASISTENT MEDICAL PL	5	asistent medical generalist	PL	1
28	ASISTENT MEDICAL PL	5	asistent medical generalist	PL	1
29	ASISTENT MEDICAL PL	5	asistent medical generalist	PL	1
30	ASISTENT MEDICAL PL	5	asistent medical generalist	PL	1
31	ASISTENT MEDICAL deb. PL	2	asistent medical generalist	PL	1
32	Registrator medical	5	Registrator medical	M	1
33	Registrator medical	2	Registrator medical	M	1
34	BIOLOG SPECIALIST S	4	Chimist	S	1
35	CHIMIST S	1	Chimist	S	1
			(35001) CABINET DIABET B.NUTRITIE	NR POSTURI	10
1	MEDIC PRIMAR S	4	Diabet zaharat, nutritie si boli metabolice	S	1
2	MEDIC PRIMAR S	5	Diabet zaharat, nutritie si boli metabolice	S	1
3	MEDIC SPECIALIST S	3	Diabet zaharat, nutritie si boli metabolice	S	1
4	MEDIC SPECIALIST S	3	Diabet zaharat, nutritie si boli metabolice	S	1
5	ASIST.MEDICAL PRINC. PL	5	Asistent medical generalist	PL	1
6	ASIST.MEDICAL PRINC. PL	4	Asistent medical generalist	PL	1
7	ASIST.MEDICAL PRINC. PL	5	Asistent medical generalist	PL	1
8	ASIST.MEDICAL PRINC. PL	5	Asistent medical generalist	PL	1
9	ASIST.MEDICAL PRINC. PL	5	Asistent medical generalist	PL	1
10	REGISTRATOR MED.PRINC. M	5	Registrator medical	M	1
			(36001) B.O. - SECT.CL.CH.GENERALA	NR POSTURI	39
1	ASISTENT SEF (ASIST.MEDICAL PRINC. S)	5	Asistent medical generalist	PL	1
2	ASIST.MEDICAL PRINC. S	5	Asistent medical generalist	S	1
3	ASIST.MEDICAL PRINC. S	5	Asistent medical generalist	S	1
4	ASIST.MEDICAL PRINC. S	5	Asistent medical generalist	S	1
5	ASIST.MEDICAL PRINC. S	4	Asistent medical generalist	S	1
6	ASIST.MEDICAL PRINC. S	5	Asistent medical generalist	S	1

7	ASIST.MEDICAL PRINC. S	5	Asistent medical generalist	S	1
8	ASIST.MEDICAL PRINC. PL	5	Asistent medical generalist	PL	1
9	ASIST.MEDICAL PRINC. PL	5	Asistent medical generalist	PL	1
10	ASIST.MEDICAL PRINC. PL	5	Asistent medical generalist	PL	1
11	ASIST.MEDICAL PRINC. PL	5	Asistent medical generalist	PL	1
12	ASIST.MEDICAL PRINC. PL	5	Asistent medical de pediatrie	PL	1
13	ASIST.MEDICAL PRINC. PL	5	Asistent medical generalist	PL	1
14	ASIST.MEDICAL PRINC. PL	5	Asistent medical generalist	PL	1
15	ASIST.MEDICAL PRINC. PL	5	Asistent medical generalist	PL	1
16	ASIST.MEDICAL PRINC. PL	5	Asistent medical generalist	PL	1
17	ASIST.MEDICAL PRINC. PL	5	Asistent medical generalist	PL	1
18	ASIST.MEDICAL PRINC. PL	5	Asistent medical generalist	PL	1
19	ASIST.MEDICAL PL	5	Asistent medical generalist	PL	1
20	ASIST.MEDICAL PL	4	Asistent medical generalist	PL	1
21	ASIST.MEDICAL PL	2	Asistent medical generalist	PL	1
22	INFIRMIERA G	2	Personal auxiliar	G	1
23	INFIRMIERA G	5	Personal auxiliar	G	1
24	INFIRMIERA G	5	Personal auxiliar	G	1
25	INFIRMIERA G	5	Personal auxiliar	G	1
26	INFIRMIERA G	2	Personal auxiliar	G	1
27	INFIRMIERA G	3	Personal auxiliar	G	1
28	INFIRMIERA G	4	Personal auxiliar	G	1
29	INFIRMIERA G	5	Personal auxiliar	G	1
30	INFIRMIERA G	4	Personal auxiliar	G	1
31	INFIRMIERA G	5	Personal auxiliar	G	1
32	INFIRMIERA G	4	Personal auxiliar	G	1
33	INFIRMIERA G	5	Personal auxiliar	G	1
34	INFIRMIERA G	5	Personal auxiliar	G	1
35	BRANCARDIER G	5	Personal auxiliar	G	1
36	BRANCARDIER G	5	Personal auxiliar	G	1
37	INGRIJITOARE G	3	Personal auxiliar	G	1
38	INGRIJITOARE G	2	Personal auxiliar	G	1
39	INGRIJITOARE G	5	Personal auxiliar	G	1
			(36002) B.O.- SECT.CL.CH.-ORTOP.PED.	NR POSTURI	15
1	ASISTENT SEF (ASIST.MEDICAL PRINC. PL)	5	Asistent medical de obstetrica - ginecologie	PL	1
2	ASIST.MEDICAL PRINC. S	5	Asistent medical generalist	S	1
3	ASIST.MEDICAL PRINC. PL	4	Asistent medical generalist	PL	1
4	ASIST.MEDICAL PRINC. PL	5	Asistent medical generalist	PL	1
5	ASIST.MEDICAL PRINC. PL	5	Asistent medical generalist	PL	1
6	ASIST.MEDICAL PRINC. PL	5	Asistent medical generalist	PL	1
7	ASIST.MEDICAL PRINC. PL	4	Asistent medical generalist	PL	1
8	ASIST.MEDICAL PRINC. PL	5	Asistent medical generalist	PL	1
9	ASIST.MEDICAL PRINC. PL	5	Asistent medical generalist	PL	1
10	INFIRMIERA G	5	Personal auxiliar	G	1
11	INFIRMIERA G	5	Personal auxiliar	G	1
12	INFIRMIERA G	5	Personal auxiliar	G	1
13	INFIRMIERA G	3	Personal auxiliar	G	1
14	INFIRMIERA G	5	Personal auxiliar	G	1
15	INGRIJITOARE G	2	Personal auxiliar	G	1
			(36003) B.O.- SECT.CL.CH.PLASTICA	NR POSTURI	4
1	ASIST.MEDICAL PRINC. PL	5	Asistent medical generalist	PL	1
2	ASIST.MEDICAL PRINC. PL	5	Asistent medical generalist	PL	1
3	INFIRMIERA G	3	Personal auxiliar	G	1
4	INFIRMIERA G	5	Personal auxiliar	G	1
			(36004) B.O.- SECT.CL.NEUROCHIRURGIE	NR POSTURI	17
1	ASISTENT SEF (ASIST.MEDICAL PRINC. S)	5	Asistent medical generalist	S	1
2	ASIST.MEDICAL PRINC. S	3	Asistent medical generalist	S	1
3	ASIST.MEDICAL PRINC. PL	5	Asistent medical generalist	PL	1
4	ASIST.MEDICAL PRINC. PL	5	Asistent medical generalist	PL	1
5	ASIST.MEDICAL PRINC. PL	5	Asistent medical generalist	PL	1
6	ASIST.MEDICAL PRINC. PL	5	Asistent medical generalist	PL	1
7	ASIST.MEDICAL PRINC. PL	5	Asistent medical generalist	PL	1

8	ASIST.MEDICAL PRINC. PL	2	Asistent medical generalist	PL	1
9	ASIST.MEDICAL PRINC. PL	5	Asistent medical generalist	PL	1
10	ASIST.MEDICAL PRINC. PL	5	Asistent medical generalist	PL	1
11	INFIRMIERA G	5	Personal auxiliar	G	1
12	INFIRMIERA G	5	Personal auxiliar	G	1
13	INFIRMIERA G	4	Personal auxiliar	G	1
14	INFIRMIERA G	5	Personal auxiliar	G	1
15	INFIRMIERA G	3	Personal auxiliar	G	1
16	INFIRMIERA G	3	Personal auxiliar	G	1
17	INGRIJITOARE G	2	Personal auxiliar	G	1
			(36005) B.O.- SECT.CL.OBST-GINEC	NR POSTURI	24
1	ASISTENT SEF(MOASA PR.S)	5	Moasa	S	1
2	MOASA PRINC. S	5	Moasa	S	1
3	MOASA PRINC. S	5	Moasa	S	1
4	MOASA PRINC. S	5	Moasa	S	1
5	ASIST.MEDICAL PRINC. PL	3	Asistent medical generalist	PL	1
6	ASIST.MEDICAL PRINC. PL	5	Asistent medical de obstetrica - ginecologie	PL	1
7	ASIST.MEDICAL PRINC. PL	4	Asistent medical generalist	PL	1
8	ASIST.MEDICAL PRINC. PL	5	Asistent medical generalist	PL	1
9	ASIST.MEDICAL PRINC. PL	5	Asistent medical de obstetrica - ginecologie	PL	1
10	ASIST.MEDICAL PRINC. PL	4	Asistent medical generalist	PL	1
11	ASIST.MEDICAL PL	3	Asistent medical generalist	PL	1
12	ASIST.MEDICAL PL	1	Asistent medical generalist	PL	1
13	ASIST.MEDICAL PL	3	Asistent medical generalist	PL	1
14	INFIRMIERA G	5	Personal auxiliar	G	1
15	INFIRMIERA G	5	Personal auxiliar	G	1
16	INFIRMIERA G	3	Personal auxiliar	G	1
17	INFIRMIERA G	5	Personal auxiliar	G	1
18	INFIRMIERA G	4	Personal auxiliar	G	1
19	INFIRMIERA G	3	Personal auxiliar	G	1
20	INFIRMIERA G	5	Personal auxiliar	G	1
21	INFIRMIERA G	5	Personal auxiliar	G	1
22	BRANCARDIER G	4	Personal auxiliar	G	1
23	INGRIJITOARE G	5	Personal auxiliar	G	1
24	INGRIJITOARE G	4	Personal auxiliar	G	1
			(36006) B.O.- SECT.CL.OFTALMOLOGIE	NR POSTURI	4
1	ASIST.MEDICAL PRINC. S	5	Asistent medical generalist	S	1
2	ASIST.MEDICAL PRINC. PL	4	Asistent medical generalist	PL	1
3	INFIRMIERA G	5	Personal auxiliar	G	1
4	INGRIJITOARE G	3	Personal auxiliar	G	1
			(36007) B.O.- SECT.CL.ORTOPEDIE-TRAUM	NR POSTURI	31
1	ASIST.MEDICAL PRINC. PL SEF	5	Asistent medical generalist	PL	1
2	ASIST.MEDICAL PRINC. S	5	Asistent medical generalist	S	1
3	ASIST.MEDICAL PRINC. S	5	Asistent medical generalist	S	1
4	ASIST.MEDICAL PRINC. S	5	Asistent medical generalist	S	1
5	ASIST.MEDICAL PRINC. S	5	Asistent medical generalist	S	1
6	ASIST.MEDICAL PRINC. PL	3	Asistent medical generalist	PL	1
7	ASIST.MEDICAL PRINC. PL	5	Asistent medical generalist	PL	1
8	ASIST.MEDICAL PRINC. PL	4	Asistent medical generalist	PL	1
9	ASIST.MEDICAL PRINC. PL	5	Asistent medical generalist	PL	1
10	ASIST.MEDICAL PRINC. PL	5	Asistent medical generalist	PL	1
11	ASIST.MEDICAL PRINC. PL	4	Asistent medical generalist	PL	1
12	ASIST.MEDICAL PRINC. PL	5	Asistent medical generalist	PL	1
13	ASIST.MEDICAL PRINC. PL	5	Asistent medical generalist	PL	1
14	ASIST.MEDICAL PL	0	Asistent medical generalist	PL	1
15	ASIST.MEDICAL PL	3	Asistent medical generalist	PL	1
16	ASIST.MEDICAL PL	2	Asistent medical generalist	PL	1
17	GIPSAR M	4	Sora medicala	M	1
18	INFIRMIERA G	4	Personal auxiliar	G	1
19	INFIRMIERA G	3	Personal auxiliar	G	1
20	INFIRMIERA G	5	Personal auxiliar	G	1
21	INFIRMIERA G	2	Personal auxiliar	G	1

22	INFIRMIERA G	4	Personal auxiliar	G	1
23	INFIRMIERA G	5	Personal auxiliar	G	1
24	INFIRMIERA G	3	Personal auxiliar	G	1
25	INFIRMIERA G	5	Personal auxiliar	G	1
26	INFIRMIERA G	5	Personal auxiliar	G	1
27	INFIRMIERA G	5	Personal auxiliar	G	1
28	BRANCARDIER G	2	Personal auxiliar	G	1
29	INGRIJITOARE G	2	Personal auxiliar	G	1
30	INGRIJITOARE G	4	Personal auxiliar	G	1
31	INGRIJITOARE G	4	Personal auxiliar	G	1
			(36008) B.O.- SECT.CL.O.R.L.	NR POSTURI	13
1	ASISTENT SEF(ASIST.MEDICAL PRINC. S)	5	Asistent medical generalist	S	1
2	ASIST.MEDICAL PRINC. S	5	Asistent medical generalist	S	1
3	ASIST.MEDICAL PRINC. S	5	Asistent medical generalist	S	1
4	ASIST.MEDICAL PRINC. PL	5	Asistent medical generalist	PL	1
5	ASIST.MEDICAL PRINC. PL	5	Asistent medical de pediatrie	PL	1
6	ASIST.MEDICAL PRINC. PL	5	Asistent medical generalist	PL	1
7	ASIST. MEDICAL PL	5	Asistent medical generalist	PL	1
8	INFIRMIERA G	3	Personal auxiliar	G	1
9	INFIRMIERA G	4	Personal auxiliar	G	1
10	INFIRMIERA G	5	Personal auxiliar	G	1
11	INFIRMIERA G	5	Personal auxiliar	G	1
12	INFIRMIERA G	2	Personal auxiliar	G	1
13	INGRIJITOARE G	4	Personal auxiliar	G	1
			(36009) B.O.- SECT.CL.O.R.L.-COMP.BMF	NR POSTURI	4
1	ASIST.MEDICAL PRINC. PL	5	Asistent medical generalist	PL	1
2	ASIST.MEDICAL PRINC. PL	5	Asistent medical generalist	PL	1
3	INFIRMIERA DEB. G	5	Personal auxiliar	G	1
4	INGRIJITOARE G	4	Personal auxiliar	G	1
			(36010) B.O.- SECT.CL.UROLOGIE	NR POSTURI	6
1	ASIST.MEDICAL PRINC. S	5	Asistent medical generalist	S	1
2	ASIST.MEDICAL PL	4	Asistent medical generalist	PL	1
3	ASIST.MEDICAL PL	1	Asistent medical generalist	PL	1
4	INFIRMIERA G	4	Personal auxiliar	G	1
5	INGRIJITOARE G	4	Personal auxiliar	G	1
6	INGRIJITOARE G	3	Personal auxiliar	G	1
			(36011) B.O.- SECT.CL.CH.CARDIO-VASC	NR POSTURI	18
1	ASISTENT SEF(ASIST.MEDICAL PRINC. S)	5	Asistent medical generalist	S	1
2	ASIST.MEDICAL PRINC. S	5	Asistent medical generalist	S	1
3	ASIST.MEDICAL PRINC. S	5	Asistent medical generalist	S	1
4	ASIST.MEDICAL PRINC. PL	3	Asistent medical generalist	PL	1
5	ASIST.MEDICAL PRINC. PL	5	Asistent medical generalist	PL	1
6	ASIST.MEDICAL PRINC. PL	5	Asistent medical generalist	PL	1
7	ASIST.MEDICAL PRINC. PL	5	Asistent medical generalist	PL	1
8	ASIST.MEDICAL PRINC. PL	5	Asistent medical generalist	PL	1
9	ASIST.MEDICAL PRINC. PL	5	Asistent medical generalist	PL	1
10	ASIST.MEDICAL PL	2	Asistent medical generalist	PL	1
11	INFIRMIERA G	4	Personal auxiliar	G	1
12	INFIRMIERA G	4	Personal auxiliar	G	1
13	INFIRMIERA G	5	Personal auxiliar	G	1
14	INFIRMIERA G	4	Personal auxiliar	G	1
15	INFIRMIERA G	5	Personal auxiliar	G	1
16	BRANCARDIER G	5	Personal auxiliar	G	1
17	INGRIJITOARE G	2	Personal auxiliar	G	1
18	INGRIJITOARE G	5	Personal auxiliar	G	1
			(40001) SERV.DE MANAGEMENT AL CALITATII SERVICIILOR DE SANATATE	NR POSTURI	6
1	SEF SERVICIU	5	Economist	S	1
2	REFERENT IA	1	Jurist	S	1
3	MEDIC S	2	Medicina generala	S	1

4	REFERENT IA M	3	Asistent medical	PL	1
5	REFERENT IA M	5	Registrator medical	M	1
6	REFERENT IA	5	Economist	S	1
			(41001) SERV. SECRETARIAT GENERAL	NR POSTURI	1
1	SEF SERVICIU	5	Economist	S	1
			(41002) COMP. SECRETARIAT	NR POSTURI	1
1	REGISTRATOR MED. PRINC. M	5	Registrator medical	S	1
			(41003) Comp. Relatii Publice	NR POSTURI	1
1	REFERENT DE SPECIALITATE I S	4	Referent	S	1
			(41004) Comp. Registratura	NR POSTURI	3
1	REGISTRATOR MED. PRINC. M	5	Registrator medical	M	1
2	REGISTRATOR MED. PRINC. M	5	Registrator medical	M	1
3	REGISTRATOR MED. M	5	Registrator medical	M	1
			(41005) Comp. Arhiva	NR POSTURI	3
1	ARHIVAR M	5	Administrativ	M	1
2	ARHIVAR M	5	Administrativ	M	1
3	REGISTRATOR MEDICAL	5	Registrator medical	M	1
			(43001) Comp. Juridic	NR POSTURI	2
1	CONSILIER JURIDIC IA S	4	Jurist	S	1
2	CONSILIER JURIDIC IA S	5	Jurist	S	1
			(44001) Comp. Audit Public Intern	NR POSTURI	2
1	AUDITOR I	5	Economist	S	1
2	AUDITOR I	5	Economist	S	1
			(45001) Comp. duhovnicesc	NR POSTURI	1
1	PREOT GRAD I (S.SUP.) S	3	Preot	S	1
			(46001) Serv. Resurse Umane	NR POSTURI	7
1	SEF SERVICIU	5	Economist	S	1
2	ECONOMIST IA S	5	Economist	S	1
3	ECONOMIST IA S	5	Economist	S	1
4	ECONOMIST IA S	5	Economist	S	1
5	ECONOMIST IA S	5	Economist	S	1
6	REFERENT IA M	5	Referent	M	1
7	OPERATOR I M	5	Operator calculator	M	1
			(46002) Birou Salarizare	NR POSTURI	8
1	SEF BIROU	5	Economist	S	1
2	ECONOMIST IA S	5	Economist	S	1
3	ECONOMIST IA S	5	Economist	S	1
4	ECONOMIST IA S	4	Economist	S	1
5	ECONOMIST II S		Economist	S	1
6	REFERENT IA M	5	Referent	M	1
7	REFERENT IA M	5	Referent	M	1
8	ECONOMIST IA S	5	Economist	M	1
			(47001) Serv. Financiar Contabilitate Buget	NR POSTURI	1
1	SEF SERVICIU	5	Economist	S	1
			(47002) Comp. Financiar	NR POSTURI	4
1	ECONOMIST IA S	5	Economist	S	1
2	ECONOMIST IA S	5	Economist	S	1
3	ECONOMIST I S	2	Economist	S	1
4	REFERENT DE SPECIALITATE I S	3	Referent	S	1
			(47003) Comp. Contabilitate	NR POSTURI	5

1	ECONOMIST IA S	2	Economist	S	1
2	ECONOMIST I S	3	Economist	S	1
3	REFERENT DE SPECIALITATE I S	4	Referent	S	1
4	CONTABIL IA M	5	Contabil	S	1
5	CASIER M	5	Administrativ	M	1
			(47004) Birou Buget	NR POSTURI	5
1	SEF BIROU	5	Economist	S	1
2	ECONOMIST IA S	4	Economist	S	1
3	ECONOMIST IA S	3	Economist	S	1
4	ECONOMIST I S	4	Economist	S	1
5	REFERENT DE SPECIALITATE I S	5	Referent	S	1
			(47501) Serv. Informatica	NR POSTURI	6
1	SEF SERVICIU	5	Analist	S	1
2	ANALIST IA S	5	Analist	S	1
3	ANALIST IA S	2	Analist	S	1
4	ANALIST IA S	5	Analist	S	1
5	ANALIST I S	3	Analist	S	1
6	ANALIST I S	1	Analist	S	1
			(48501) Serv.de Evaluare Si Statistica Medicala	NR POSTURI	4
1	SEF SERVICIU	5	Analist	S	1
2	ECONOMIST IA S	4	Economist	S	1
3	REFERENT DE SPECIALITATE	4	analist/economist	S	1
4	STATISTICIAN MED.PRINC. M	5	Statistician medical	M	1
			(48502) S E S M - Ginecologie 1 si 2	NR POSTURI	2
1	REGISTRATOR MED.PRINC. M	5	Registrator medical	M	1
2	REGISTRATOR MED. M	5	Registrator medical	M	1
			(48504) S E S M - Cardiologie	NR POSTURI	2
1	REGISTRATOR MED.PRINCIPAL M	2	Registrator medical	M	1
2	REGISTRATOR MED.PRINCIPAL M	3	Registrator medical	M	1
			(48505) S E S M - Urologie	NR POSTURI	1
1	REGISTRATOR MED. M	2	Registrator medical	M	1
			(48506) S E S M - Neonatologie	NR POSTURI	2
1	REGISTRATOR MED.PRINC. M	4	Registrator medical	M	1
2	REGISTRATOR MED.PRINC. M	5	Registrator medical	M	1
			(48507) S E S M - Nefrologie	NR POSTURI	1
1	REGISTRATOR MED. M	3	Registrator medical	M	1
			(48508) S E S M - Chirurgie Plastica	NR POSTURI	1
1	REGISTRATOR MED. M	2	Registrator medical	M	1
			(48509) S E S M - Chirurgie Pediatrica	NR POSTURI	1
1	REGISTRATOR MED. M	2	Registrator medical	M	1
			(48510) S E S M - Pediatrie	NR POSTURI	2
1	REGISTRATOR MED.PRINC. M	5	Registrator medical	M	1
2	OPERATOR I M	5	Operator calculator	M	1
			(48511) S E S M - Dermatovenerologie	NR POSTURI	1
1	REGISTRATOR MED. M	2	Registrator medical	M	1
			(48512) S E S M - Ortopedie	NR POSTURI	1
1	REGISTRATOR MED.PRINC. M	4	Registrator medical	M	1
			(48514) S E S M - Medicala 1 si Gastroenterologie	NR POSTURI	2
1	REGISTRATOR MED. M	2	Registrator medical	M	1

2	REGISTRATOR MED. M	5	Registrator medical	M	1
			(48515) S E S M - Medicala 2	NR POSTURI	1
1	REGISTRATOR MED. M	1	Registrator medical	M	1
			(48516) S E S M - Chirurgie	NR POSTURI	2
1	REGISTRATOR MED.PRINC. M	3	Registrator medical	M	1
2	REGISTRATOR MED. M	3	Registrator medical	M	1
			(48517) S E S M - ORL	NR POSTURI	1
1	REGISTRATOR MED. M	5	Registrator medical	M	1
			(48518) S E S M - Neurochirurgie	NR POSTURI	1
1	REGISTRATOR MED.PRINC. M	3	Registrator medical	M	1
			(48519) S E S M - Oncologie	NR POSTURI	1
1	REGISTRATOR MED. M	2	Registrator medical	M	1
			(48520) S E S M - Chirurgie Cardiovasculara	NR POSTURI	1
1	REGISTRATOR MED.PRINC. M	2	Registrator medical	M	1
			(48521) S E S M - Neurologie	NR POSTURI	2
1	REGISTRATOR MED. M	2	Registrator medical	M	1
2	REGISTRATOR MED. M	0	Registrator medical	M	1
			(48522) S E S M - Ingrijiri paliative	NR POSTURI	1
1	REGISTRATOR MED. M	2	Registrator medical	M	1
			(48523) S E S M - Psihiatrie	NR POSTURI	1
1	REGISTRATOR MED. M	3	Registrator medical	M	1
			(48524) S E S M -TBC	NR POSTURI	1
1	REGISTRATOR MED.PRINC. M	5	Registrator medical	M	1
			(48525) S E S M -Pneumologie	NR POSTURI	1
1	REGISTRATOR MED.PRINC. M	5	Registrator medical	M	1
			(48526) S E S M -Recuperare Eforie Sud	NR POSTURI	1
1	REGISTRATOR MED. M	5	Registrator medical	M	1
			(50001) Serv. Achizitii	NR POSTURI	10
1	SEF SERVICIU	5	Jurist	S	1
2	ECONOMIST IA S	5	Economist	S	1
3	ECONOMIST IA S	3	Economist	S	1
4	ECONOMIST IA S	4	Economist	S	1
5	ECONOMIST IA S	2	Economist	S	1
6	ECONOMIST I S	1	Economist	S	1
7	REFERENT DE SPECIALITATE I S	4	Referent	S	1
8	REFERENT DE SPECIALITATE I S	4	Referent	S	1
9	REFERENT DE SPECIALITATE I S	5	Referent	S	1
10	REFERENT DE SPECIALITATE I S	5	Referent	S	1
			(50501) Serviciul Administrativ	NR POSTURI	5
1	SEF SERVICIU	5	Economist	S	1
2	INGINER IA S	6	Inginer	S	1
3	REFERENT DE SPECIALITATE I S	3	Administrativ	M	1
4	REFERENT DE SPECIALITATE I S	5	Administrativ	M	1
5	MAGAZINER M	5	Administrativ	M	1
			(50502) Lifturi	NR POSTURI	23
1	MUNCITOR CALIFICAT I - liftier	5	Liftier	G	1
2	MUNCITOR CALIFICAT I - liftier	5	Liftier	G	1
3	MUNCITOR CALIFICAT II - liftier	5	Liftier	G	1
4	MUNCITOR CALIFICAT I - liftier	4	Liftier	G	1
5	MUNCITOR CALIFICAT I - liftier	5	Liftier	G	1

6	MUNCITOR CALIFICAT I - liftier	5	Liftier	G	1
7	MUNCITOR CALIFICAT I - liftier	5	Liftier	G	1
8	MUNCITOR CALIFICAT I - liftier	5	Liftier	G	1
9	MUNCITOR CALIFICAT I - liftier	5	Liftier	G	1
10	MUNCITOR CALIFICAT I - liftier	5	Liftier	G	1
11	MUNCITOR CALIFICAT I - liftier	5	Liftier	G	1
12	MUNCITOR CALIFICAT I - liftier	4	Liftier	G	1
13	MUNCITOR CALIFICAT IV - liftier	5	Liftier	G	1
14	MUNCITOR CALIFICAT I - liftier	5	Liftier	G	1
15	MUNCITOR CALIFICAT I - liftier	5	Liftier	G	1
16	MUNCITOR CALIFICAT II - liftier	4	Liftier	G	1
17	MUNCITOR CALIFICAT II - liftier	5	Liftier	G	1
18	MUNCITOR CALIFICAT II - liftier	5	Liftier	G	1
19	MUNCITOR CALIFICAT IV - liftier	4	Liftier	G	1
20	MUNCITOR CALIFICAT III - liftier	5	Liftier	G	1
21	MUNCITOR CALIFICAT III - liftier	5	Liftier	G	1
22	MUNCITOR CALIFICAT III - liftier	5	Liftier	G	1
23	MUNCITOR CALIFICAT III - liftier	5	Liftier	G	1
			(50503) Telefoniste	NR POSTURI	5
1	MUNCITOR CALIFICAT II - telefonist	5	Telefonist	G	1
2	MUNCITOR CALIFICAT II - telefonist	5	Telefonist	G	1
3	MUNCITOR CALIFICAT II - telefonist	5	Telefonist	G	1
4	MUNCITOR CALIFICAT III - telefonist	5	Telefonist	G	1
5	MUNCITOR CALIFICAT III - telefonist	4	Telefonist	G	1
			(50504) Garderoba	NR POSTURI	8
1	GARDEROBIER M;G	5	Personal auxiliar	G	1
2	GARDEROBIER M;G	5	Personal auxiliar	G	1
3	GARDEROBIER M;G	5	Personal auxiliar	G	1
4	GARDEROBIER M;G	2	Personal auxiliar	G	1
5	GARDEROBIER M;G	5	Personal auxiliar	G	1
6	GARDEROBIER M;G	5	Personal auxiliar	G	1
7	GARDEROBIER M;G	5	Personal auxiliar	G	1
8	GARDEROBIER M;G	5	Personal auxiliar	G	1
			(50505) Lenjerie	NR POSTURI	3
1	MUNCITOR CALIFICAT II - lenjer	5	Lenjer	G	1
2	MUNCITOR CALIFICAT II - lenjer	3	Lenjer	G	1
3	MUNCITOR CALIFICAT III - lenjer	5	Lenjer	G	1
			(50506) Curatenie scari	NR POSTURI	2
1	INGRIJITOARE G	5	Personal auxiliar	G	1
2	INGRIJITOARE G	5	Personal auxiliar	G	1
			(50507) Curatenie curte	NR POSTURI	10
1	MUNCITOR NECALIFICAT I	5	Muncitor	G	1
2	MUNCITOR NECALIFICAT I	5	Muncitor	G	1
3	MUNCITOR NECALIFICAT I	5	Muncitor	G	1
4	MUNCITOR NECALIFICAT I	5	Muncitor	G	1
5	MUNCITOR NECALIFICAT I	3	Muncitor	G	1
6	MUNCITOR NECALIFICAT I	2	Muncitor	G	1
7	MUNCITOR NECALIFICAT I	4	Muncitor	G	1
8	MUNCITOR NECALIFICAT I	4	Muncitor	G	1
9	MUNCITOR NECALIFICAT I	5	Muncitor	G	1
10	MUNCITOR NECALIFICAT I	4	Muncitor	G	1
			(50508) Curatenie curte Eforie Sud	NR POSTURI	2
1	MUNCITOR NECALIFICAT I	5	Muncitor	G	1
2	MUNCITOR NECALIFICAT I	5	Muncitor	G	1
			(50509) FRIZER	NR POSTURI	1
1	MUNCITOR CALIFICAT III - frizer	5	Frizer	G	1
			(50510) Comp. Depozite	NR POSTURI	8

1	REFERENT II M	4	Referent	M	1
2	MAGAZINER M	5	Magaziner	M	1
3	MAGAZINER M	5	Magaziner	M	1
4	MUNCITOR NECALIFICAT I	5	Muncitor	G	1
5	MUNCITOR NECALIFICAT I	5	Muncitor	G	1
6	MUNCITOR NECALIFICAT I	5	Muncitor	G	1
7	MUNCITOR NECALIFICAT I	5	Muncitor	G	1
8	MUNCITOR NECALIFICAT I	5	Muncitor	G	1
			(56001) SERV. TEHNIC	NR POSTURI	5
1	SEF SERVICIU	5	Inginer	S	1
2	INGINER IA S	5	Inginer	S	1
3	INGINER IA S	5	Inginer	S	1
4	MAISTRU MECANIC	5	MAISTRU	S	1
5	SUBINGINER I SSD	5	SubInginer	SSD	1
			(56003)COMPARTIMENT INTRETINERE	NR POSTURI	8
1	MUNCITOR CALIFICAT IV	2	Lacatus	G	1
2	MUNCITOR CALIFICAT I	5	Instalator	G	1
3	MUNCITOR CALIFICAT IV	5	ELECTRICIAN	G	1
4	MUNCITOR INTRETINERE	5	Muncitor	G	1
5	MUNCITOR INTRETINERE	5	Muncitor	G	1
6	MUNCITOR INTRETINERE	5	Muncitor	G	1
7	MUNCITOR INTRETINERE	5	Muncitor	G	1
8	MUNCITOR INTRETINERE	5	Muncitor	G	1
			(56002) COMP. INTRETINERE APARATURA MEDICALA	NR POSTURI	4
1	INGINER II	5	Inginer	S	1
2	INGINER IA S	5	Inginer	S	1
3	TEHNICIAN AP.MED. M IA	5	Tehnician aparatura medicala	M	1
4	TEHNICIAN AP.MED.PL	5	Tehnician aparatura medicala	PL	1
			(57001) MUNCITORI - CONSTRUCTII	NR POSTURI	5
1	MUNCITOR CALIFICAT I	5	Zugrav/Vopsitor	G	1
2	MUNCITOR CALIFICAT I	5	Tamplar	G	1
3	MUNCITOR CALIFICAT I	5	Zugrav/Vopsitor		1
4	MUNCITOR CALIFICAT IV	1	Zugrav/Vopsitor	G	1
5	MUNCITOR CALIFICAT II	4	Tamplar	G	1
			(57002) MUNCITORI - TAMPLARIE MET	NR POSTURI	4
1	MUNCITOR CALIFICAT I	5	Lacatus	G	1
2	MUNCITOR CALIFICAT I	5	Lacatus	G	1
3	MUNCITOR CALIFICAT I	5	Lacatus	G	1
4	MUNCITOR CALIFICAT II	5	Sudor	G	1
			(57003) MUNCITORI - INSTALATII	NR POSTURI	8
1	MUNCITOR CALIFICAT I	5	Instalator	G	1
2	MUNCITOR CALIFICAT I	5	Instalator	G	1
3	MUNCITOR CALIFICAT I	5	Instalator	G	1
4	MUNCITOR CALIFICAT I	5	Instalator	G	1
5	MUNCITOR CALIFICAT I	5	Instalator	G	1
6	MUNCITOR CALIFICAT II	4	Instalator	G	1
7	MUNCITOR CALIFICAT III	5	Instalator	G	1
8	MUNCITOR CALIFICAT IV	5	Instalator	G	1
			(57005) MUNCITORI - INSTALATII ELECTRICE	NR POSTURI	12
1	MUNCITOR CALIFICAT I	5	Electrician	G	1
2	MUNCITOR CALIFICAT I	5	Electrician	G	1
3	MUNCITOR CALIFICAT I	5	Electrician	G	1
4	MUNCITOR CALIFICAT I	5	Electrician	G	1
5	MUNCITOR CALIFICAT IV	4	Electrician	G	1
6	MUNCITOR CALIFICAT IV	3	Electrician	G	1
7	MUNCITOR CALIFICAT IV	2	Electrician	G	1
8	MUNCITOR CALIFICAT I	5	Electrician	G	1

9	MUNCITOR CALIFICAT II	5	Electrician	G	1
10	MUNCITOR CALIFICAT II	5	Electrician	G	1
11	MUNCITOR CALIFICAT III	5	Electrician	G	1
12	MUNCITOR CALIFICAT III	5	Electrician	G	1
			(57501) MUNCITORI - CENTRALA TERMICA	NR POSTURI	9
1	MUNCITOR CALIFICAT I	5	Fochist	G	1
2	MUNCITOR CALIFICAT I	5	Fochist	G	1
3	MUNCITOR CALIFICAT I	5	Fochist	G	1
4	MUNCITOR CALIFICAT I	5	Laborant determinari fizice	G	1
5	MUNCITOR CALIFICAT I	5	Fochist	G	1
6	MUNCITOR CALIFICAT I	5	Lacatus	G	1
7	MUNCITOR CALIFICAT I	5	Lacatus	G	1
8	MUNCITOR CALIFICAT II	5	Fochist	G	1
9	MUNCITOR CALIFICAT III	5	Fochist	G	1
			(57506) MUNCITORI - CENTRALA TERMICA PALAZU	NR POSTURI	5
1	MUNCITOR CALIFICAT I	5	Fochist	G	1
2	MUNCITOR CALIFICAT I	5	Fochist	G	1
3	MUNCITOR CALIFICAT II	5	Fochist	G	1
4	MUNCITOR CALIFICAT IV	5	Fochist	G	1
5	MUNCITOR CALIFICAT IV	2	Fochist	G	1
			(57507) MUNCITORI - CENTRALA TERMICA Agiea	NR POSTURI	4
1	MUNCITOR CALIFICAT II	5	Fochist	G	1
2	MUNCITOR CALIFICAT III	5	Fochist	G	1
3	MUNCITOR CALIFICAT III	5	Fochist	G	1
4	MUNCITOR CALIFICAT IV	5	Fochist	G	1
			(57508) MUNCITORI - CENTRALA TERMICA Eforie Sud	NR POSTURI	4
1	MUNCITOR CALIFICAT IV	5	Fochist	G	1
2	MUNCITOR CALIFICAT IV	5	Fochist	G	1
3	MUNCITOR CALIFICAT IV	5	Fochist	G	1
4	MUNCITOR CALIFICAT IV	4	Fochist	G	1
			(58001) COMP. TRANSPORT	NR POSTURI	7
1	SOFER AUTOSANITARA II M	5	Sofer autosanitara	M	1
2	SOFER AUTOSANITARA II M	5	Sofer autosanitara	M	1
3	SOFER AUTOSANITARA II M	5	Sofer autosanitara	M	1
4	SOFER AUTOSANITARA II M	3	Sofer autosanitara	M	1
5	SOFER AUTOSANITARA II M	5	Sofer autosanitara	M	1
6	SOFER I	5	Sofer	M	1
7	SOFER I	4	Sofer	M	1
			(59000) COMP SECURITATEA MUNCII, PSI, PROTECTIE CIVILA SI SITUATII DE URGENTA	NR POSTURI	24
			(59002) Serv. Intern Prevenire Si Protectie	NR POSTURI	2
1	INGINER IA S	3	Inginer/lucrador desemnat	S	1
2	REFERENT IA	5	Referent/lucrador desemnat	S	1
			(59001) SERV. PROPRIU PRIVAT PENTRU SIT. DE URGENTA	NR POSTURI	19
1	REFERENT DE SPECIALITATE III S-SEF SERVICIU	2	Referent	S	1
2	REFERENT M	5	Referent	M	1
3	REFERENT M	5	Referent	M	1
4	POMPIER	4	Pompier	M	1
5	POMPIER	4	Pompier	M	1
6	POMPIER	3	Pompier	M	1
7	POMPIER	4	Pompier	M	1
8	POMPIER	3	Pompier	M	1
9	POMPIER	5	Pompier	M	1
10	POMPIER	3	Pompier	M	1
11	POMPIER	1	Pompier	M	1
12	POMPIER	5	Pompier	M	1
13	POMPIER	5	Pompier	M	1
14	POMPIER	5	Pompier	M	1

15	POMPIER	5	Pompier	M	1
16	POMPIER	5	Pompier	M	1
17	POMPIER	5	Pompier	M	1
18	POMPIER	5	Pompier	M	1
19	POMPIER	5	Pompier	M	1
			(59003) COMP.DE APARARE IMPOTRIVA INCENDIILOR	NR POSTURI	3
1	ECONOMIST IA S	5	Economist	S	1
2	REFERENT M	5	Referent	M	1
3	REFERENT M	5	Referent	M	1
Clasificare Bugetara:IML= 38					
			(11301) SERV.CL.JUD.MEDICINALEGALA	NR POSTURI	34
1	MEDIC SEF (MEDIC PRIMAR)	5	Medicina legala	S	1
2	MEDIC PRIMAR S (a.p./m.l.)	5	Medicina legala	S	1
3	MEDIC PRIMAR S (a.p./m.l.)	3	Anatomie patologica	S	1
4	MEDIC PRIMAR S (a.p./m.l.)	5	Anatomie patologica	S	1
5	MEDIC PRIMAR S (a.p./m.l.)	5	Medicina legala	S	1
6	MEDIC PRIMAR S (a.p./m.l.)	5	Medicina legala	S	1
7	MEDIC PRIMAR S (a.p./m.l.)	3	Medicina legala	S	1
8	MEDIC SPECIALIST S (a.p./m.l.)	2	Medicina legala	S	0.5
9	MEDIC SPECIALIST S (a.p./m.l.)	1	Medicina legala	S	1
10	MEDIC SPECIALIST S	2	Medicina legala	S	0.5
11	ASIST.MEDICAL PRINC. S (a.p./m.l.)	5	Asistent medical generalist	S	1
12	ASIST.MEDICAL PRINC. S (a.p./m.l.-coordonator))	4	Asistent medical generalist	S	1
13	ASIST.MEDICAL PRINC. S (a.p./m.l.)	4	Asistent medical de laborator	S	1
14	ASIST.MEDICAL PRINC. S (a.p./m.l.)	3	Asistent medical de laborator	S	1
15	ASIST.MEDICAL PRINC. PL (a.p./m.l.)	4	Asistent medical generalist	PL	1
16	ASIST.MEDICAL PRINC. PL (a.p./m.l.)	5	Asistent medical generalist	PL	1
17	ASIST.MEDICAL PRINC. PL	4	Asistent medical generalist	PL	1
18	ASIST.MEDICAL S (a.p./m.l.)	2	Asistent medical generalist	M	1
19	AUTOPSIER M (a.p./m.l.)	4	Autopsier	M	1
20	ASISTENT MED.AUTOPSIER DEBUTANT	5	Asistent medical de laborator	M	1
21	REGISTRATOR MED.PRINC. M (a.p./m.l.)	5	Registrator medical	M	1
22	REGISTRATOR MED.PRINC. M (a.p./m.l.)	5	Registrator medical	M	1
23	REGISTRATOR MED.PRINC. M (a.p./m.l.)	5	Registrator medical	M	1
24	REGISTRATOR MED.PRINC. M (a.p./m.l.)	5	Registrator medical	M	1
25	REGISTRATOR MED.PRINC. M (a.p./m.l.)	5	Registrator medical	M	1
26	REGISTRATOR MED.PRINC. M (a.p./m.l.)	2	Registrator medical	M	1
27	REGISTRATOR MED. M (a.p./m.l.)	3	Registrator medical	M	1
28	STATISTICIAN MED. PRINCIPAL M (a.p./m.l.)	5	Statistician medical	M	1
29	SOFER II (a.p./m.l.)	5	Sofer	G	1
30	SOFER II (a.p./m.l.)	5	Sofer	G	1
31	REGISTRATOR MED.PRINC. M (a.p./m.l.)	2	Registrator medical	M	1
32	CHIMIST PRINC. S (a.p./m.l.)	5	Chimist	S	1
33	CHIMIST PRINC. S (a.p./m.l.)	5	Chimist	S	1
34	INGRIJITOARE G (a.p./m.l.)	0	Personal auxiliar	G	1
35	INGRIJITOARE G (a.p./m.l.)	5	Personal auxiliar	G	1
			(11302) CABINET MEDICINA LEGALA-MANGALIA	NR POSTURI	2
1	MEDIC SPECIALIST S (a.p./m.l.)	1	Medicina legala	S	1
2	ASIST.MEDICAL DEB. AUTOPSIER	4	Asistent medical generalist	S	1
			(11302) CABINET MEDICINA LEGALA-MEDGIDIA	NR POSTURI	2
1	MEDIC SPECIALIST S (a.p./m.l.)	1	Medicina legala	S	1
2	ASIST.MEDICAL DEB. AUTOPSIER	0	Asistent medical generalist	S	1
			(11701) CABINET MEDICINA SPORTIVA	NR POSTURI	7
1	MEDIC PRIMAR S	5	Medicina sportiva	S	1
2	MEDIC PRIMAR S	5	Medicina sportiva	S	1
3	MEDIC SPECIALIST S	1	Medicina sportiva	S	1
4	MEDIC SPECIALIST S	3	Medicina sportiva	S	1
5	ASIST.MEDICAL PRINC. PL	5	Asistent medical generalist	PL	1
6	ASIST.MEDICAL PL	4	Asistent medical generalist	PL	1
7	INGRIJITOARE G	5	Personal auxiliar	G	1
Clasificare Bugetara:UPU-SMURD= 323					

			(24201) UPU - SMURD	NR POSTURI	278
1	MEDIC SEF (MEDIC PRIMAR)	5	Medicina de urgenta	S	1
2	ASISTENT SEF(ASIST.MEDICAL PRINC. S)	5	Asistent medical generalist	S	1
3	MEDIC PRIMAR S	5	Pediatric	S	1
4	MEDIC PRIMAR S	5	Medicina de urgenta	S	1
5	MEDIC PRIMAR S	5	Medicina de urgenta	S	1
6	MEDIC PRIMAR S	4	Pediatric	S	1
7	MEDIC PRIMAR S	5	Medicina de urgenta	S	1
8	MEDIC PRIMAR S	5	Medicina de urgenta	S	1
9	MEDIC PRIMAR S	5	Pediatric	S	1
10	MEDIC PRIMAR S	5	Medicina de familie/Medicina de urgenta	S	1
11	MEDIC PRIMAR S	5	Medicina de urgenta	S	1
12	MEDIC PRIMAR S	5	Medicina de urgenta	S	1
13	MEDIC PRIMAR S	3	Pediatric	S	1
14	MEDIC PRIMAR S	5	Pediatric	S	1
15	MEDIC SPECIALIST S	2	Medicina de urgenta	S	1
16	MEDIC SPECIALIST S	5	Medicina de urgenta	S	1
17	MEDIC SPECIALIST S	2	Medicina de urgenta	S	1
18	MEDIC SPECIALIST	2	Medicina de urgenta	S	1
19	MEDIC SPECIALIST S	3	Medicina de urgenta	S	1
20	MEDIC SPECIALIST	2	Medicina de urgenta	S	1
21	MEDIC SPECIALIST S	5	Medicina de urgenta	S	1
22	MEDIC SPECIALIST S	3	Medicina de urgenta	S	1
23	MEDIC SPECIALIST S	3	Medicina de urgenta	S	1
24	MEDIC SPECIALIST S	2	Medicina de urgenta	S	1
25	MEDIC SPECIALIST S	3	Medicina de urgenta	S	1
26	MEDIC SPECIALIST S	4	Pediatric	S	1
27	MEDIC SPECIALIST S	5	Medicina de urgenta	S	1
28	MEDIC SPECIALIST S	3	Medicina de urgenta	S	1
29	MEDIC SPECIALIST S	4	Medicina de urgenta	S	1
30	MEDIC SPECIALIST S	3	Medicina de urgenta	S	1
31	MEDIC SPECIALIST S	3	Medicina de urgenta	S	1
32	MEDIC SPECIALIST S	4	Medicina de urgenta	S	1
33	MEDIC SPECIALIST S	4	Medicina de urgenta	S	1
34	MEDIC SPECIALIST S	2	Medicina de urgenta	S	1
35	MEDIC SPECIALIST S	2	Medicina de urgenta	S	1
36	MEDIC SPECIALIST S	4	Medicina de urgenta	S	1
37	MEDIC SPECIALIST S	4	Medicina de urgenta	S	1
38	MEDIC SPECIALIST S	3	Medicina de urgenta	S	1
39	MEDIC SPECIALIST S	3	Pediatric	S	1
40	MEDIC SPECIALIST S	4	Pediatric	S	1
41	MEDIC SPECIALIST S	4	Pediatric	S	1
42	MEDIC SPECIALIST S	4	Medicina de urgenta	S	1
43	MEDIC SPECIALIST S	4	Medicina de urgenta	S	1
44	MEDIC SPECIALIST S	4	Medicina de urgenta	S	1
45	MEDIC SPECIALIST S	3	Pediatric	S	1
46	MEDIC SPECIALIST S	3	Medicina de urgenta	S	1
47	MEDIC SPECIALIST S	2	Medicina de urgenta	S	1
48	MEDIC SPECIALIST S	4	Medicina de urgenta	S	1
49	ASIST.MEDICAL PRINC. S	5	Asistent medical generalist	S	1
50	ASIST.MEDICAL PRINC. S	5	Asistent medical generalist	S	1
51	ASIST.MEDICAL PRINC. S	5	Asistent medical generalist	S	1
52	ASIST.MEDICAL PRINC. S	5	Asistent medical generalist	S	1
53	ASIST.MEDICAL PRINC. S	5	Asistent medical generalist	S	1
54	MOASA PRINC. S	5	Moasa	S	1
55	ASIST.MEDICAL PRINC. S	5	Asistent medical de obstetrica - ginecologie	S	1
56	ASIST.MEDICAL PRINC. S	5	Asistent medical generalist	S	1
57	ASIST.MEDICAL PRINC. S	3	Asistent medical generalist	S	1
58	ASIST.MEDICAL PRINC. S	4	Asistent medical generalist	S	1
59	ASIST.MEDICAL PRINC. S	5	Asistent medical generalist	S	1
60	ASIST.MEDICAL PRINC. S	5	Asistent medical generalist	S	1
61	ASIST.MEDICAL PRINC. S	5	Asistent medical generalist	S	1
62	ASIST.MEDICAL PRINC. S	4	Asistent medical de laborator	S	1
63	ASIST.MEDICAL PRINC. S	5	Asistent medical generalist	S	1
64	ASIST.MEDICAL PRINC. S	4	Asistent medical generalist	S	1

132	ASIST.MEDICAL PRINC. PL	5	Asistent medical generalist	PL	1
133	ASIST.MEDICAL PRINC. PL	5	Asistent medical generalist	PL	1
134	ASIST.MEDICAL PRINC. PL	5	Asistent medical generalist	PL	1
135	ASIST.MEDICAL PRINC. PL	3	Asistent medical generalist	PL	1
136	ASIST.MEDICAL PRINC. PL	4	Asistent medical generalist	PL	1
137	ASIST.MEDICAL PRINC. PL	2	Asistent medical generalist	PL	1
138	ASIST.MEDICAL PRINC. PL	5	Asistent medical generalist	PL	1
139	ASIST.MEDICAL PRINC. PL	5	Asistent medical generalist	PL	1
140	ASIST.MEDICAL PRINC. PL	2	Asistent medical generalist	PL	1
141	ASIST.MEDICAL PRINC. PL	4	Asistent medical generalist	PL	1
142	ASIST.MEDICAL PRINC. PL	4	Asistent medical generalist	PL	1
143	ASIST.MEDICAL PL	2	Asistent medical generalist	PL	1
144	ASIST.MEDICAL PL	1	Asistent medical generalist	PL	1
145	ASIST.MEDICAL PL	5	Asistent medical generalist	PL	1
146	ASIST.MEDICAL PL	0	Asistent medical generalist	PL	1
147	ASIST.MEDICAL PL	1	Asistent medical generalist	PL	1
148	ASIST.MEDICAL PL	1	Asistent medical generalist	PL	1
149	ASIST.MEDICAL PL	2	Asistent medical generalist	PL	1
150	ASIST.MEDICAL PL	0	Asistent medical generalist	PL	1
151	ASIST.MEDICAL PL	2	Asistent medical generalist	PL	1
152	ASIST.MEDICAL PL	4	Asistent medical generalist	PL	1
153	ASIST.MEDICAL PL	4	Asistent medical generalist	PL	1
154	ASIST.MEDICAL PL	3	Asistent medical generalist	PL	1
155	ASIST.MEDICAL PL	4	Asistent medical generalist	PL	1
156	ASIST.MEDICAL PL	2	Asistent medical generalist	PL	1
157	ASIST.MEDICAL PL	2	Asistent medical generalist	PL	1
158	ASIST.MEDICAL PL	5	Asistent medical generalist	PL	1
159	ASIST.MEDICAL DEB PL	2	Asistent medical generalist	PL	1
160	ASIST.MEDICAL DEB PL	2	Asistent medical generalist	PL	1
161	ASIST.MEDICAL DEB PL	4	Asistent medical generalist	PL	1
162	ASIST.MEDICAL DEB PL	0	Asistent medical generalist	PL	1
163	ASIST.MEDICAL DEB PL	0	Asistent medical generalist	PL	1
164	ASIST.MEDICAL DEB PL	1	Asistent medical generalist	PL	1
165	ASIST.MEDICAL PRINC. M	5	Asistent medical generalist	PL	1
166	SORA MEDICAL M	5	Sora medicala	M	1
167	REGISTRATOR MED.PRINC. M	2	Registrator medical	M	1
168	REGISTRATOR MED.PRINC. M	3	Registrator medical	M	1
169	REGISTRATOR MED.PRINC. M	3	Registrator medical	M	1
170	REGISTRATOR MED.PRINC. M	3	Registrator medical	M	1
171	REGISTRATOR MED.PRINC. M	5	Registrator medical	M	1
172	REGISTRATOR MED.PRINC. M	2	Registrator medical	M	1
173	REGISTRATOR MED.PRINC. M	3	Registrator medical	M	1
174	REGISTRATOR MED.PRINC. M	3	Registrator medical	M	1
175	REGISTRATOR MED.PRINC. M	3	Registrator medical	M	1
176	REGISTRATOR MED. M	5	Registrator medical	M	1
177	REGISTRATOR MED. M	0	Registrator medical	M	1
178	REGISTRATOR MED. M	2	Registrator medical	M	1
179	REGISTRATOR MED. M	3	Registrator medical	M	1
180	REGISTRATOR MED. M	3	Registrator medical	M	1
181	REGISTRATOR MED. M	4	Registrator medical	M	1
182	REGISTRATOR MED. PRINC. M	4	Registrator medical	M	1
183	BIOLOG PRINC. S	5	Biolog	S	1
184	BIOLOG SPECIALIST S	5	Biolog	S	1
185	ASIST. SOCIAL PRINC. S	5	Asistent social	S	1
186	ASIST.SOCIAL S	4	Asistent social	S	1
187	ASIST.SOCIAL S	4	Asistent social	S	1
188	ASIST.SOCIAL S	4	Asistent social	S	1
189	ASIST.SOCIAL S	4	Asistent social	S	1
190	INFIRMIERA G	4	Personal auxiliar	G	1
191	INFIRMIERA G	3	Personal auxiliar	G	1
192	INFIRMIERA G	4	Personal auxiliar	G	1
193	INFIRMIERA G	5	Personal auxiliar	G	1
194	INFIRMIERA G	4	Personal auxiliar	G	1
195	INFIRMIERA G	5	Personal auxiliar	G	1
196	INFIRMIERA G	4	Personal auxiliar	G	1
197	INFIRMIERA G	4	Personal auxiliar	G	1
198	INFIRMIERA G	5	Personal auxiliar	G	1

199	INFIRMIERA G	5	Personal auxiliar	G	1
200	INFIRMIERA G	3	Personal auxiliar	G	1
201	INFIRMIERA G	5	Personal auxiliar	G	1
202	INFIRMIERA G	5	Personal auxiliar	G	1
203	INFIRMIERA G	4	Personal auxiliar	G	1
204	INFIRMIERA G	5	Personal auxiliar	G	1
205	INFIRMIERA G	4	Personal auxiliar	G	1
206	INFIRMIERA G	5	Personal auxiliar	G	1
207	INFIRMIERA G	5	Personal auxiliar	G	1
208	INFIRMIERA G	4	Personal auxiliar	G	1
209	INFIRMIERA G	4	Personal auxiliar	G	1
210	INFIRMIERA G	5	Personal auxiliar	G	1
211	INFIRMIERA DEB. G	5	Personal auxiliar	G	1
212	INFIRMIERA DEB. G	3	Personal auxiliar	G	1
213	BRANCARDIER G	5	Personal auxiliar	G	1
214	BRANCARDIER G	0	Personal auxiliar	G	1
215	BRANCARDIER G	5	Personal auxiliar	G	1
216	BRANCARDIER G	5	Personal auxiliar	G	1
217	BRANCARDIER G	1	Personal auxiliar	G	1
218	BRANCARDIER G	0	Personal auxiliar	G	1
219	BRANCARDIER G	5	Personal auxiliar	G	1
220	BRANCARDIER G	4	Personal auxiliar	G	1
221	BRANCARDIER G	5	Personal auxiliar	G	1
222	BRANCARDIER G	5	Personal auxiliar	G	1
223	BRANCARDIER G	2	Personal auxiliar	G	1
224	BRANCARDIER G	5	Personal auxiliar	G	1
225	BRANCARDIER G	4	Personal auxiliar	G	1
226	BRANCARDIER G	4	Personal auxiliar	G	1
227	BRANCARDIER G	2	Personal auxiliar	G	1
228	BRANCARDIER G	2	Personal auxiliar	G	1
229	BRANCARDIER G	4	Personal auxiliar	G	1
230	BRANCARDIER G	5	Personal auxiliar	G	1
231	BRANCARDIER G	5	Personal auxiliar	G	1
232	BRANCARDIER G	0	Personal auxiliar	G	1
233	BRANCARDIER G	0	Personal auxiliar	G	1
234	BRANCARDIER G	5	Personal auxiliar	G	1
235	BRANCARDIER G	2	Personal auxiliar	G	1
236	BRANCARDIER G	3	Personal auxiliar	G	1
237	BRANCARDIER G	5	Personal auxiliar	G	1
238	BRANCARDIER G	5	Personal auxiliar	G	1
239	BRANCARDIER G	3	Personal auxiliar	G	1
240	BRANCARDIER G	0	Personal auxiliar	G	1
241	BRANCARDIER G	5	Personal auxiliar	G	1
242	BRANCARDIER G	2	Personal auxiliar	G	1
243	BRANCARDIER G	4	Personal auxiliar	G	1
244	BRANCARDIER G	2	Personal auxiliar	G	1
245	BRANCARDIER G	5	Personal auxiliar	G	1
246	BRANCARDIER G	5	Personal auxiliar	G	1
247	BRANCARDIER G	5	Personal auxiliar	G	1
248	BRANCARDIER G	1	Personal auxiliar	G	1
249	BRANCARDIER G	4	Personal auxiliar	G	1
250	BRANCARDIER G	5	Personal auxiliar	G	1
251	BRANCARDIER G	5	Personal auxiliar	G	1
252	BRANCARDIER G	5	Personal auxiliar	G	1
253	BRANCARDIER G	5	Personal auxiliar	G	1
254	BRANCARDIER G	0	Personal auxiliar	G	1
255	BRANCARDIER G	4	Personal auxiliar	G	1
256	BRANCARDIER G	5	Personal auxiliar	G	1
257	BRANCARDIER G	0	Personal auxiliar	G	1
258	BRANCARDIER G	4	Personal auxiliar	G	1
259	BRANCARDIER G	3	Personal auxiliar	G	1
260	BRANCARDIER G	5	Personal auxiliar	G	1
261	BRANCARDIER G	5	Personal auxiliar	G	1
262	BRANCARDIER G	5	Personal auxiliar	G	1
263	BRANCARDIER G	5	Personal auxiliar	G	1
264	BRANCARDIER G	5	Personal auxiliar	G	1
265	BRANCARDIER G	0	Personal auxiliar	G	1

266	BRANCARDIER G	5	Personal auxiliar	G	1
267	BRANCARDIER G	3	Personal auxiliar	G	1
268	BRANCARDIER G	2	Personal auxiliar	G	1
269	INGRIJITOARE G	5	Personal auxiliar	G	1
270	INGRIJITOARE G	4	Personal auxiliar	G	1
271	INGRIJITOARE G	5	Personal auxiliar	G	1
272	INGRIJITOARE G	5	Personal auxiliar	G	1
273	INGRIJITOARE G	5	Personal auxiliar	G	1
274	INGRIJITOARE G	3	Personal auxiliar	G	1
275	INGRIJITOARE G	3	Personal auxiliar	G	1
276	INGRIJITOARE G	5	Personal auxiliar	G	1
277	INGRIJITOARE G	4	Personal auxiliar	G	1
278	REFERENT DE SPECIALITATE I S	5	Administrativ	S	1
			(24202) UPU - SMURD punct extern Baneasa	NR POSTURI	13
1	MEDIC PRIMAR S	3	Medicina de familie	S	1
2	MEDIC SPECIALIST S	3	Medicina de familie	S	1
3	MEDIC SPECIALIST S	4	Medicina de familie	S	1
4	MEDIC SPECIALIST S	3	Medicina de familie	S	1
5	MEDIC SPECIALIST S	2	Medicina de familie	S	0.5
6	MEDIC SPECIALIST S	2	Medicina de familie	S	0.5
7	MEDIC SPECIALIST S	2	Medicina de familie	S	1
8	ASIST.MEDICAL PRINC. PL	5	Asistent medical generalist	PL	1
9	ASIST.MEDICAL PRINC. PL	4	Asistent medical generalist	PL	1
10	ASIST.MEDICAL PRINC. PL	5	Asistent medical generalist	PL	1
11	ASIST.MEDICAL PRINC. PL	4	Asistent medical generalist	PL	1
12	ASIST.MEDICAL PRINC. PL	5	Asistent medical generalist	PL	1
13	INGRIJITOARE G	5	Personal auxiliar	G	1
14	INGRIJITOARE G	2	Personal auxiliar	G	1
			(24203) UPU-SMURD-punct de lucru Navodari	NR POSTURI	32
1	MEDIC PRIMAR S	4	Medicina de familie	S	0.5
2	MEDIC PRIMAR S	5	Medicina de familie	S	0.5
3	MEDIC PRIMAR S	3	Medicina de familie	S	0.5
4	MEDIC PRIMAR S	3	Medicina de urgenta	S	0.5
3	MEDIC SPECIALIST S	4	Medicina de familie	S	0.5
4	MEDIC SPECIALIST S	4	Medicina de urgenta	S	0.5
5	MEDIC SPECIALIST S	3	Medicina de familie	S	0.5
6	MEDIC SPECIALIST S	3	Medicina de urgenta	S	0.5
7	MEDIC SPECIALIST S	3	Medicina de urgenta	S	0.5
8	MEDIC SPECIALIST S	3	Pediatric	S	1
9	MEDIC SPECIALIST S	3	Pediatric	S	1
10	MEDIC SPECIALIST S	3	Pediatric	S	1
11	MEDIC SPECIALIST S	3	Pediatric	S	1
12	MEDIC SPECIALIST S	3	Pediatric	S	1
13	MEDIC SPECIALIST S	3	Pediatric	S	1
14	MEDIC S	1	Medicina generala	S	0.5
15	MEDIC S	3	Medicina generala	S	1
16	ASIST.MEDICAL PRINC. S	5	Asistent medical generalist	S	1
17	ASIST.MEDICAL PRINC.S	5	Asistent medical generalist	S	1
18	ASIST.MEDICAL S	1	Asistent medical generalist	S	1
19	ASIST.MEDICAL PRINC. PL	2	Asistent medical generalist	PL	1
20	ASIST.MEDICAL PL	3	Asistent medical generalist	PL	1
21	ASIST.MEDICAL PL	0	Asistent medical generalist	PL	1
22	ASIST.MEDICAL PL	1	Asistent medical generalist	PL	1
23	ASIST.MEDICAL PL	2	Asistent medical generalist	PL	1
24	ASIST.MEDICAL PL	2	Asistent medical generalist	PL	1
25	ASIST.MEDICAL DEB. PL	0	Asistent medical generalist	PL	1
26	REGISTRATOR MED. M	0	Registrator medical	M	1
27	REGISTRATOR MED. M	4	Registrator medical	M	1
28	REGISTRATOR MED. M	5	Registrator medical	M	1
29	REGISTRATOR MED. M	2	Registrator medical	M	1
30	REGISTRATOR MED. M	1	Registrator medical	M	1
31	BRANCARDIER G	5	Personal auxiliar	G	1
32	BRANCARDIER G	0	Personal auxiliar	G	1

33	BRANCARDIER G	0	Personal auxiliar	G	1
34	BRANCARDIER G	0	Personal auxiliar	G	1
35	BRANCARDIER G	0	Personal auxiliar	G	1
			(27901) MEDICI REZIDENTI ANUL VI	NR POSTURI	7
1	MEDIC REZIDENT AN VI - VII S	2	Chirurgie generala	S	1
2	MEDIC REZIDENT AN VI - VII S	2	Chirurgie generala	S	1
3	MEDIC REZIDENT AN VI - VII S	2	Chirurgie generala	S	1
4	MEDIC REZIDENT AN VI - VII S	2	Chirurgie generala	S	1
5	MEDIC REZIDENT AN VI - VII S	4	Chirurgie generala	S	1
6	MEDIC REZIDENT AN VI - VII S	2	Chirurgie generala	S	1
7	MEDIC REZIDENT AN VI - VII S	2	Chirurgie generala	S	1
			(28001) MEDICI REZIDENTI AN V	NR POSTURI	60
1	MEDIC REZIDENT AN V S	3	Chirurgie generala	S	1
2	MEDIC REZIDENT AN V S	2	Medicina interna	S	1
3	MEDIC REZIDENT AN V S	2	Oncologie medicala	S	1
4	MEDIC REZIDENT AN V S	1	Pediatric	S	1
5	MEDIC REZIDENT AN V S	1	Reumatologie	S	1
6	MEDIC REZIDENT AN V S	1	Neurologie	S	1
7	MEDIC REZIDENT AN V S	1	Pneumologie	S	1
8	MEDIC REZIDENT AN V S	3	Oncologie medicala	S	1
9	MEDIC REZIDENT AN V S	1	Medicina interna	S	1
10	MEDIC REZIDENT AN V S	2	Medicina interna	S	1
11	MEDIC REZIDENT AN V S	2	Medicina interna	S	1
12	MEDIC REZIDENT AN V S	1	Pneumologie	S	1
13	MEDIC REZIDENT AN V S	4	Medicina de urgenta	S	1
14	MEDIC REZIDENT AN V S	1	Chirurgie plastica - microchirurgie reconstructiva	S	1
15	MEDIC REZIDENT AN V S	1	Medicina interna	S	1
16	MEDIC REZIDENT AN V S	3	Medicina de urgenta	S	1
17	MEDIC REZIDENT AN V S	3	Diabet zaharat, nutritie si boli metabolice	S	1
18	MEDIC REZIDENT AN V S	1	Radiologie - imagistica medicala	S	1
19	MEDIC REZIDENT AN V S	1	Endocrinologie	S	1
20	MEDIC REZIDENT AN V S	2	Medicina de urgenta	S	1
21	MEDIC REZIDENT AN V S	1	Chirurgie vasculara	S	1
22	MEDIC REZIDENT AN V S	3	Pediatric	S	1
23	MEDIC REZIDENT AN V S	2	Ortopedie si traumatologie	S	1
24	MEDIC REZIDENT AN V S	1	Obstetrica - ginecologie	S	1
25	MEDIC REZIDENT AN V S	0	Pediatric	S	1
26	MEDIC REZIDENT AN V S	1	Ortopedie si traumatologie	S	1
27	MEDIC REZIDENT AN V S	1	Obstetrica - ginecologie	S	1
28	MEDIC REZIDENT AN V S	2	Medicina de urgenta	S	1
29	MEDIC REZIDENT AN V S	1	Chirurgie generala	S	1
30	MEDIC REZIDENT AN V S	1	Chirurgie pediatrica	S	1
31	MEDIC REZIDENT AN V S	1	Medicina de urgenta	S	1
32	MEDIC REZIDENT AN V S	3	Pediatric	S	1
33	MEDIC REZIDENT AN V S	1	Neurologie	S	1
34	MEDIC REZIDENT AN V S	4	A.T.I.	S	1
35	MEDIC REZIDENT AN V S	3	A.T.I.	S	1
36	MEDIC REZIDENT AN V S	1	Obstetrica - ginecologie	S	1
37	MEDIC REZIDENT AN V S	1	Chirurgie generala	S	1
38	MEDIC REZIDENT AN V S	1	Diabet zaharat, nutritie si boli metabolice	S	1
39	MEDIC REZIDENT AN V S	1	Ortopedie si traumatologie	S	1
40	MEDIC REZIDENT AN V S	1	Nefrologie	S	1
41	MEDIC REZIDENT AN V S	1	Psihiatrie	S	1
42	MEDIC REZIDENT AN V S	1	Urologie	S	1
43	MEDIC REZIDENT AN V S	2	Urologie	S	1
44	MEDIC REZIDENT AN V S	1	Neurologie	S	1
45	MEDIC REZIDENT AN V S	1	Ortopedie pediatrica	S	1
46	MEDIC REZIDENT AN V S	2	Medicina de urgenta	S	1
47	MEDIC REZIDENT AN V S	1	Pediatric	S	1
48	MEDIC REZIDENT AN V S	1	Medicina interna	S	1
49	MEDIC REZIDENT AN V S	1	Urologie	S	1
50	MEDIC REZIDENT AN V S	2	Medicina de urgenta	S	1
51	MEDIC REZIDENT AN V S	1	Ortopedie si traumatologie	S	1

52	MEDIC REZIDENT AN V S	3	Pediatrie	S	1
53	MEDIC REZIDENT AN V S	1	Ortopedie pediatria	S	1
54	MEDIC REZIDENT AN V S	1	Obstetrica - ginecologie	S	1
55	MEDIC REZIDENT AN V S	1	Chirurgie generala	S	1
56	MEDIC REZIDENT AN V S	1	Chirurgie generala	S	1
57	MEDIC REZIDENT AN V S	2	Pediatrie	S	1
58	MEDIC REZIDENT AN V S	1	Medicina de urgenta	S	1
59	MEDIC REZIDENT AN V S	1	Medicina de urgenta	S	1
60	MEDIC REZIDENT AN V S	1	Urologie	S	1
			(28101) MEDICI REZIDENTI An IV	NR POSTURI	121
1	MEDIC REZIDENT AN IV S	1	Gastroenterologie	S	1
2	MEDIC REZIDENT AN IV S	1	Recuperare, medicina fizica si balneologie	S	1
3	MEDIC REZIDENT AN IV S	1	Medicina de familie	S	1
4	MEDIC REZIDENT AN IV S	2	Chirurgie plastica - microchirurgie reconstructiva	S	1
5	MEDIC REZIDENT AN IV S	1	Radiologie - imagistica medicala	S	1
6	MEDIC REZIDENT AN IV S	1	Medicina de urgenta	S	1
7	MEDIC REZIDENT AN IV S	1	Recuperare, medicina fizica si balneologie	S	1
8	MEDIC REZIDENT AN IV S	0	Urologie	S	1
9	MEDIC REZIDENT AN IV S	1	Radiologie - imagistica medicala	S	1
10	MEDIC REZIDENT AN IV S	1	Pediatrie	S	1
11	MEDIC REZIDENT AN IV S	1	Obstetrica - ginecologie	S	1
12	MEDIC REZIDENT AN IV S	3	Chirurgie pediatria	S	1
13	MEDIC REZIDENT AN IV S	1	Radiologie - imagistica medicala	S	1
14	MEDIC REZIDENT AN IV S	1	Hematologie	S	1
15	MEDIC REZIDENT AN IV S	2	Neurologie	S	1
16	MEDIC REZIDENT AN IV S	1	Radiologie - imagistica medicala	S	1
17	MEDIC REZIDENT AN IV S	5	A.T.I.	S	1
18	MEDIC REZIDENT AN IV S	1	Medicina fizica si de reabilitare	S	1
19	MEDIC REZIDENT AN IV S	1	Diabet zaharat, nutritie si boli metabolice	S	1
20	MEDIC REZIDENT AN IV S	2	Radiodiagnostic	S	1
21	MEDIC REZIDENT AN IV S	1	Medicina de familie	S	1
22	MEDIC REZIDENT AN IV S	1	Boli infectioase	S	1
23	MEDIC REZIDENT AN IV S	1	Nefrologie	S	1
24	MEDIC REZIDENT AN IV S	1	Chirurgie plastica - microchirurgie reconstructiva	S	1
25	MEDIC REZIDENT AN IV S	1	Chirurgie generala	S	1
26	MEDIC REZIDENT AN IV S	2	Medicina de laborator	S	1
27	MEDIC REZIDENT AN IV S	2	Medicina legala	S	1
28	MEDIC REZIDENT AN IV S	2	Medicina de urgenta	S	1
29	MEDIC REZIDENT AN IV S	2	Pediatrie	S	1
30	MEDIC REZIDENT AN IV S	1	Gastroenterologie	S	1
31	MEDIC REZIDENT AN IV S	1	Diabet zaharat, nutritie si boli metabolice	S	1
32	MEDIC REZIDENT AN IV S	1	Dermatovenerologie	S	1
33	MEDIC REZIDENT AN IV S	1	Psihiatrie	S	1
34	MEDIC REZIDENT AN IV S	2	Recuperare, medicina fizica si balneologie	S	1
35	MEDIC REZIDENT AN IV S	1	Obstetrica - ginecologie	S	1
36	MEDIC REZIDENT AN IV S	1	Gastroenterologie	S	1
37	MEDIC REZIDENT AN IV S	5	Epidemiologie	S	1
38	MEDIC REZIDENT AN IV S	1	Medicina de laborator	S	1
39	MEDIC REZIDENT AN IV S	1	Recuperare, medicina fizica si balneologie	S	1
40	MEDIC REZIDENT AN IV S	1	Medicina interna	S	1
41	MEDIC REZIDENT AN IV S	1	Recuperare, medicina fizica si balneologie	S	1
42	MEDIC REZIDENT AN IV S	1	Radiologie - imagistica medicala	S	1
43	MEDIC REZIDENT AN IV S	1	Chirurgie generala	S	1
44	MEDIC REZIDENT AN IV S	1	Chirurgie generala	S	1
45	MEDIC REZIDENT AN IV S	1	Radiologie - imagistica medicala	S	1
46	MEDIC REZIDENT AN IV S	1	Neurochirurgie	S	1
47	MEDIC REZIDENT AN IV S	2	Hematologie	S	1
48	MEDIC REZIDENT AN IV S	1	Pediatrie	S	1
49	MEDIC REZIDENT AN IV S	2	Medicina de laborator	S	1
50	MEDIC REZIDENT AN IV S	2	O.R.L.	S	1
51	MEDIC REZIDENT AN IV S	3	Pediatrie	S	1
52	MEDIC REZIDENT AN IV S	1	Pediatrie	S	1
53	MEDIC REZIDENT AN IV S	1	Recuperare, medicina fizica si balneologie	S	1
54	MEDIC REZIDENT AN IV S	1	Medicina interna	S	1
55	MEDIC REZIDENT AN IV S	1	Diabet zaharat, nutritie si boli metabolice	S	1
56	MEDIC REZIDENT AN IV S	2	Reumatologie	S	1

57	MEDIC REZIDENT AN IV S	1	Cardiologie	S	1
58	MEDIC REZIDENT AN IV S	1	Medicina de urgenta	S	1
59	MEDIC REZIDENT AN IV S	2	Dermatovenerologie	S	1
60	MEDIC REZIDENT AN IV S	2	Obstetrica - ginecologie	S	1
61	MEDIC REZIDENT AN IV S	1	Medicina legala	S	1
62	MEDIC REZIDENT AN IV S	1	Pneumologie	S	1
63	MEDIC REZIDENT AN IV S	2	Pediatric	S	1
64	MEDIC REZIDENT AN IV S	1	Chirurgie generala	S	1
65	MEDIC REZIDENT AN IV S	0	Ortopedie si traumatologie	S	1
66	MEDIC REZIDENT AN IV S	1	Nefrologie	S	1
67	MEDIC REZIDENT AN IV S	2	Obstetrica - ginecologie	S	1
68	MEDIC REZIDENT AN IV S	1	Radiologie - imagistica medicala	S	1
69	MEDIC REZIDENT AN IV S	1	Obstetrica - ginecologie	S	1
70	MEDIC REZIDENT AN IV S	1	Recuperare, medicina fizica si balneologie	S	1
71	MEDIC REZIDENT AN IV S	1	Chirurgie pediatrica	S	1
72	MEDIC REZIDENT AN IV S	2	Pediatric	S	1
73	MEDIC REZIDENT AN IV S	1	Pediatric	S	1
74	MEDIC REZIDENT AN IV S	1	Radiologie - imagistica medicala	S	1
75	MEDIC REZIDENT AN IV S	2	Medicina interna	S	1
76	MEDIC REZIDENT AN IV S	1	Chirurgie pediatrica	S	1
77	MEDIC REZIDENT AN IV S	2	Reumatologie	S	1
78	MEDIC REZIDENT AN IV S	1	Nefrologie	S	1
79	MEDIC REZIDENT AN IV S	1	Nefrologie	S	1
80	MEDIC REZIDENT AN IV S	3	Radiologie - imagistica medicala	S	1
81	MEDIC REZIDENT AN IV S	1	Chirurgie generala	S	1
82	MEDIC REZIDENT AN IV S	1	Oftalmologie	S	1
83	MEDIC REZIDENT AN IV S	1	Medicina interna	S	1
84	MEDIC REZIDENT AN IV S	1	Neurologie	S	1
85	MEDIC REZIDENT AN IV S	2	Recuperare, medicina fizica si balneologie	S	1
86	MEDIC REZIDENT AN IV S	4	Neurologie	S	1
87	MEDIC REZIDENT AN IV S	1	Pediatric	S	1
88	MEDIC REZIDENT AN IV S	1	Medicina de urgenta	S	1
89	MEDIC REZIDENT AN IV S	1	Medicina interna	S	1
90	MEDIC REZIDENT AN IV S	1	Pediatric	S	1
91	MEDIC REZIDENT AN IV S	1	Epidemiologie	S	1
92	MEDIC REZIDENT AN IV S	1	Pediatric	S	1
93	MEDIC REZIDENT AN IV S	1	Ortopedie si traumatologie	S	1
94	MEDIC REZIDENT AN IV S	1	Ortopedie si traumatologie	S	1
95	MEDIC REZIDENT AN IV S	1	Pneumologie	S	1
96	MEDIC REZIDENT AN IV S	1	Radiologie - imagistica medicala	S	1
97	MEDIC REZIDENT AN IV S	3	Medicina fizica si de reabilitare	S	1
98	MEDIC REZIDENT AN IV S	1	Diabet zaharat, nutritie si boli metabolice	S	1
99	MEDIC REZIDENT AN IV S	1	Cardiologie	S	1
100	MEDIC REZIDENT AN IV S	1	Pediatric	S	1
101	MEDIC REZIDENT AN IV S	0	Cardiologie	S	1
102	MEDIC REZIDENT AN IV S	1	Psihiatrie	S	1
103	MEDIC REZIDENT AN IV S	1	Medicina de urgenta	S	1
104	MEDIC REZIDENT AN IV S	1	Ortopedie si traumatologie	S	1
105	MEDIC REZIDENT AN IV S	1	Hematologie	S	1
106	MEDIC REZIDENT AN IV S	1	Obstetrica - ginecologie	S	1
107	MEDIC REZIDENT AN IV S	1	Obstetrica - ginecologie	S	1
108	MEDIC REZIDENT AN IV S	1	A.T.I.	S	1
109	MEDIC REZIDENT AN IV S	2	Chirurgie generala	S	1
110	MEDIC REZIDENT AN IV S	1	Radiologie - imagistica medicala	S	1
111	MEDIC REZIDENT AN IV S	1	Gastroenterologie	S	1
112	MEDIC REZIDENT AN IV S	1	Cardiologie	S	1
113	MEDIC REZIDENT AN IV S	1	Anatomie patologica	S	1
114	MEDIC REZIDENT AN IV S	2	Chirurgie plastica - microchirurgie reconstructiva	S	1
115	MEDIC REZIDENT AN IV S	2	Pediatric	S	1
116	MEDIC REZIDENT AN IV S	1	Radiologie - imagistica medicala	S	1
117	MEDIC REZIDENT AN IV S	1	Medicina de familie	S	1
118	MEDIC REZIDENT AN IV S	2	O.R.L.	S	1
119	MEDIC REZIDENT AN IV S	2	Medicina de laborator	S	1
120	MEDIC REZIDENT AN IV S	1	Recuperare, medicina fizica si balneologie	S	1
121	MEDIC REZIDENT AN IV S	1	Urologie	S	1
			(28201) MEDICI REZIDENTI AN III	NR POSTURI	139

1	MEDIC REZIDENT AN III S	1	Medicina interna	S	1
2	MEDIC REZIDENT AN III S	0	O.R.L.	S	1
3	MEDIC REZIDENT AN III S	0	Pediatrie	S	1
4	MEDIC REZIDENT AN III S	4	Medicina de familie	S	1
5	MEDIC REZIDENT AN III S	3	Pediatrie	S	1
6	MEDIC REZIDENT AN III S	0	Obstetrica - ginecologie	S	1
7	MEDIC REZIDENT AN III S	0	Medicina de familie	S	1
8	MEDIC REZIDENT AN III S	2	Medicina de familie	S	1
9	MEDIC REZIDENT AN III S	1	Medicina de familie	S	1
10	MEDIC REZIDENT AN III S	0	Pneumologie	S	1
11	MEDIC REZIDENT AN III S	2	Chirurgie vasculara	S	1
12	MEDIC REZIDENT AN III S	0	Cardiologie	S	1
13	MEDIC REZIDENT AN III S	1	Epidemiologie	S	1
14	MEDIC REZIDENT AN III S	3	Urologie	S	1
15	MEDIC REZIDENT AN III S	1	Psihiatrie	S	1
16	MEDIC REZIDENT AN III S	0	Medicina de familie	S	1
17	MEDIC REZIDENT AN III S	0	Medicina de familie	S	1
18	MEDIC REZIDENT AN III S	0	Psihiatrie	S	1
19	MEDIC REZIDENT AN III S	0	Chirurgie generala	S	1
20	MEDIC REZIDENT AN III S	2	Medicina de familie	S	1
21	MEDIC REZIDENT AN III S	1	Medicina de familie	S	1
22	MEDIC REZIDENT AN III S	2	Ortopedie si traumatologie	S	1
23	MEDIC REZIDENT AN III S	2	Medicina de familie	S	1
24	MEDIC REZIDENT AN III S	2	Medicina interna	S	1
25	MEDIC REZIDENT AN III S	2	Radiologie - imagistica medicala	S	1
26	MEDIC REZIDENT AN III S	0	Reumatologie	S	1
27	MEDIC REZIDENT AN III S	1	Pediatrie	S	1
28	MEDIC REZIDENT AN III S	0	Psihiatrie	S	1
29	MEDIC REZIDENT AN III S	0	Pneumologie	S	1
30	MEDIC REZIDENT AN III S	1	Pneumologie	S	1
31	MEDIC REZIDENT AN III S	0	Oncologie medicala	S	1
32	MEDIC REZIDENT AN III S	0	Psihiatrie	S	1
33	MEDIC REZIDENT AN III S	0	A.T.I.	S	1
34	MEDIC REZIDENT AN III S	0	Medicina interna	S	1
35	MEDIC REZIDENT AN III S	0	Anatomie patologica	S	1
36	MEDIC REZIDENT AN III S	1	Pediatrie	S	1
37	MEDIC REZIDENT AN III S	1	Pediatrie	S	1
38	MEDIC REZIDENT AN III S	3	Medicina de urgenta	S	1
39	MEDIC REZIDENT AN III S	0	Chirurgie pediatrica	S	1
40	MEDIC REZIDENT AN III S	1	Hematologie	S	1
41	MEDIC REZIDENT AN III S	0	Chirurgie plastica - microchirurgie reconstructiva	S	1
42	MEDIC REZIDENT AN III S	0	Psihiatrie	S	1
43	MEDIC REZIDENT AN III S	0	Chirurgie generala	S	1
44	MEDIC REZIDENT AN III S	0	Pneumologie	S	1
45	MEDIC REZIDENT AN III S	0	Chirurgie generala	S	1
46	MEDIC REZIDENT AN III S	0	Boli infectioase	S	1
47	MEDIC REZIDENT AN III S	3	Medicina de familie	S	1
48	MEDIC REZIDENT AN III S	0	Obstetrica - ginecologie	S	1
49	MEDIC REZIDENT AN III S	0	Epidemiologie	S	1
50	MEDIC REZIDENT AN III S	0	Medicina de familie	S	1
51	MEDIC REZIDENT AN III S	0	Anatomie patologica	S	1
52	MEDIC REZIDENT AN III S	1	Oncologie medicala	S	1
53	MEDIC REZIDENT AN III S	1	Diabet zaharat, nutritie si boli metabolice	S	1
54	MEDIC REZIDENT AN III S	0	Nefrologie	S	1
55	MEDIC REZIDENT AN III S	0	Recuperare, medicina fizica si balneologie	S	1
56	MEDIC REZIDENT AN III S	2	Medicina de familie	S	1
57	MEDIC REZIDENT AN III S	2	Medicina de familie	S	1
58	MEDIC REZIDENT AN III S	0	Neurologie	S	1
59	MEDIC REZIDENT AN III S	1	Recuperare, medicina fizica si balneologie	S	1
60	MEDIC REZIDENT AN III S	0	Sanatate publica si management	S	1
61	MEDIC REZIDENT AN III S	0	Pneumologie	S	1
62	MEDIC REZIDENT AN III S	0	Medicina fizica si de reabilitare	S	1
63	MEDIC REZIDENT AN III S	0	Endocrinologie	S	1
64	MEDIC REZIDENT AN III S	0	Nefrologie	S	1
65	MEDIC REZIDENT AN III S	1	O.R.L.	S	1
66	MEDIC REZIDENT AN III S	0	Medicina de familie	S	1
67	MEDIC REZIDENT AN III S	0	Pediatrie	S	1

68	MEDIC REZIDENT AN III S	0	Obstetrica - ginecologie	S	1
69	MEDIC REZIDENT AN III S	0	Neurochirurgie	S	1
70	MEDIC REZIDENT AN III S	0	Medicina de urgenta	S	1
71	MEDIC REZIDENT AN III S	2	Neurochirurgie	S	1
72	MEDIC REZIDENT AN III S	2	Medicina de urgenta	S	1
73	MEDIC REZIDENT AN III S	2	Medicina de urgenta	S	1
74	MEDIC REZIDENT AN III S	0	Gastroenterologie	S	1
75	MEDIC REZIDENT AN III S	0	Endocrinologie	S	1
76	MEDIC REZIDENT AN III S	3	Gastroenterologie	S	1
77	MEDIC REZIDENT AN III S	0	Diabet zaharat, nutritie si boli metabolice	S	1
78	MEDIC REZIDENT AN III S	0	Ortopedie si traumatologie	S	1
79	MEDIC REZIDENT AN III S	1	Boli infectioase	S	1
80	MEDIC REZIDENT AN III S	1	Pediatrie	S	1
81	MEDIC REZIDENT AN III S	0	Neurologie	S	1
82	MEDIC REZIDENT AN III S	0	Gastroenterologie	S	1
83	MEDIC REZIDENT AN III S	0	Diabet zaharat, nutritie si boli metabolice	S	1
84	MEDIC REZIDENT AN III S	0	Diabet zaharat, nutritie si boli metabolice	S	1
85	MEDIC REZIDENT AN III S	0	Gastroenterologie	S	1
86	MEDIC REZIDENT AN III S	5	Psihiatrie	S	1
87	MEDIC REZIDENT AN III S	0	Ortopedie si traumatologie	S	1
88	MEDIC REZIDENT AN III S	0	Oncologie medicala	S	1
89	MEDIC REZIDENT AN III S	1	Radiologie - imagistica medicala	S	1
90	MEDIC REZIDENT AN III S	0	Medicina de familie	S	1
91	MEDIC REZIDENT AN III S	3	Reumatologie	S	1
92	MEDIC REZIDENT AN III S	0	Pediatrie	S	1
93	MEDIC REZIDENT AN III S	0	Pediatrie	S	1
94	MEDIC REZIDENT AN III S	0	Medicina de urgenta	S	1
95	MEDIC REZIDENT AN III S	1	Hematologie	S	1
96	MEDIC REZIDENT AN III S	1	Gastroenterologie	S	1
97	MEDIC REZIDENT AN III S	1	Pediatrie	S	1
98	MEDIC REZIDENT AN III S	1	Oncologie medicala	S	1
99	MEDIC REZIDENT AN III S	0	Epidemiologie	S	1
100	MEDIC REZIDENT AN III S	0	Nefrologie	S	1
101	MEDIC REZIDENT AN III S	1	Pneumologie	S	1
102	MEDIC REZIDENT AN III S	1	Hematologie	S	1
103	MEDIC REZIDENT AN III S	0	Pneumologie	S	1
104	MEDIC REZIDENT AN III S	4	Pediatrie	S	1
105	MEDIC REZIDENT AN III S	0	Anatomie patologica	S	1
106	MEDIC REZIDENT AN III S	2	Medicina de familie	S	1
107	MEDIC REZIDENT AN III S	0	Ortopedie pediatrica	S	1
108	MEDIC REZIDENT AN III S	0	Endocrinologie	S	1
109	MEDIC REZIDENT AN III S	3	Medicina de familie	S	1
110	MEDIC REZIDENT AN III S	0	Medicina de familie	S	1
111	MEDIC REZIDENT AN III S	0	Endocrinologie	S	1
112	MEDIC REZIDENT AN III S	0	Medicina de familie	S	1
113	MEDIC REZIDENT AN III S	1	Medicina interna	S	1
114	MEDIC REZIDENT AN III S	0	Chirurgie plastica - microchirurgie reconstructiva	S	1
115	MEDIC REZIDENT AN III S	0	Neurochirurgie	S	1
116	MEDIC REZIDENT AN III S	2	Chirurgie generala	S	1
117	MEDIC REZIDENT AN III S	0	Chirurgie generala	S	1
118	MEDIC REZIDENT AN III S	0	Cardiologie	S	1
119	MEDIC REZIDENT AN III S	0	Reumatologie	S	1
120	MEDIC REZIDENT AN III S	1	Medicina de familie	S	1
121	MEDIC REZIDENT AN III S	1	Ortopedie si traumatologie	S	1
122	MEDIC REZIDENT AN III S	2	Cardiologie	S	1
123	MEDIC REZIDENT AN III S	0	Pneumologie	S	1
124	MEDIC REZIDENT AN III S	0	Pneumologie	S	1
125	MEDIC REZIDENT AN III S	1	A.T.I.	S	1
126	MEDIC REZIDENT AN III S	0	Medicina de urgenta	S	1
127	MEDIC REZIDENT AN III S	0	Neurologie	S	1
128	MEDIC REZIDENT AN III S	0	Medicina de laborator	S	1
129	MEDIC REZIDENT AN III S	0	Ortopedie si traumatologie	S	1
130	MEDIC REZIDENT AN III S	0	Ortopedie si traumatologie	S	1
131	MEDIC REZIDENT AN III S	1	Medicina de familie	S	1
132	MEDIC REZIDENT AN III S	0	Medicina de familie	S	1
133	MEDIC REZIDENT AN III S	5	Pediatrie	S	1
134	MEDIC REZIDENT AN III S	0	Radiologie - imagistica medicala	S	1

135	MEDIC REZIDENT AN III S	0	Chirurgie generala	S	1
136	MEDIC REZIDENT AN III S	0	Diabet zaharat, nutritie si boli metabolice	S	1
137	MEDIC REZIDENT AN III S	3	Chirurgie vasculara	S	1
138	MEDIC REZIDENT AN III S	4	Medicina de familie	S	1
139	MEDIC REZIDENT AN III S	3	Chirurgie vasculara	S	1
			(28301) MEDICI REZIDENTI AN II	NR POSTURI	226
1	MEDIC REZIDENT AN II S	0	Medicina fizica si de reabilitare	S	1
2	MEDIC REZIDENT AN II S	0	Medicina de familie	S	1
3	MEDIC REZIDENT AN II S	0	Pedodontie	S	1
4	MEDIC REZIDENT AN II S	0	Pediatric	S	1
5	MEDIC REZIDENT AN II S	0	Medicina de familie	S	1
6	MEDIC REZIDENT AN II S	5	Neurologie	S	1
7	MEDIC REZIDENT AN II S	0	Reumatologie	S	1
8	MEDIC REZIDENT AN II S	0	Protetica dentara	S	1
9	MEDIC REZIDENT AN II S	0	Medicina fizica si de reabilitare	S	1
10	MEDIC REZIDENT AN II S	0	Pneumologie	S	1
11	MEDIC REZIDENT AN II S	0	Chirurgie generala	S	1
12	MEDIC REZIDENT AN II S	0	Neonatologie	S	1
13	MEDIC REZIDENT AN II S	1	Medicina de laborator	S	1
14	MEDIC REZIDENT AN II S	3	Obstetrica - ginecologie	S	1
15	MEDIC REZIDENT AN II S	1	Pedodontie	S	1
16	MEDIC REZIDENT AN II S	0	Obstetrica - ginecologie	S	1
17	MEDIC REZIDENT AN II S	0	Protetica dentara	S	1
18	MEDIC REZIDENT AN II S	0	O.R.L.	S	1
19	MEDIC REZIDENT AN II S	2	Oncologie medicala	S	1
20	MEDIC REZIDENT AN II S	3	Radiologie - imagistica medicala	S	1
21	MEDIC REZIDENT AN II S	0	Parodontologie	S	1
22	MEDIC REZIDENT AN II S	0	Epidemiologie	S	1
23	MEDIC REZIDENT AN II S	0	Protetica dentara	S	1
24	MEDIC REZIDENT AN II S	0	Cardiologie	S	1
25	MEDIC REZIDENT AN II S	0	Epidemiologie	S	1
26	MEDIC REZIDENT AN II S	0	Boli infectioase	S	1
27	MEDIC REZIDENT AN II S	2	Protetica dentara	S	1
28	MEDIC REZIDENT AN II S	0	Chirurgie generala	S	1
29	MEDIC REZIDENT AN II S	0	Pedodontie	S	1
30	MEDIC REZIDENT AN II S	0	Pediatric	S	1
31	MEDIC REZIDENT AN II S	1	Medicina de laborator	S	1
32	MEDIC REZIDENT AN II S	3	Medicina de familie	S	1
33	MEDIC REZIDENT AN II S	0	Cardiologie	S	1
34	MEDIC REZIDENT AN II S	0	Obstetrica - ginecologie	S	1
35	MEDIC REZIDENT AN II S	3	Sanatate publica si management	S	1
36	MEDIC REZIDENT AN II S	0	Cardiologie	S	1
37	MEDIC REZIDENT AN II S	0	Medicina legala	S	1
38	MEDIC REZIDENT AN II S	0	Medicina fizica si de reabilitare	S	1
39	MEDIC REZIDENT AN II S	2	Medicina interna	S	1
40	MEDIC REZIDENT AN II S	2	Protetica dentara	S	1
41	MEDIC REZIDENT AN II S	0	Medicina de familie	S	1
42	MEDIC REZIDENT AN II S	0	Pedodontie	S	1
43	MEDIC REZIDENT AN II S	0	Cardiologie	S	1
44	MEDIC REZIDENT AN II S	0	Neurologie	S	1
45	MEDIC REZIDENT AN II S	0	Medicina interna	S	1
46	MEDIC REZIDENT AN II S	0	Medicina de familie	S	1
47	MEDIC REZIDENT AN II S	0	Medicina de familie	S	1
48	MEDIC REZIDENT AN II S	0	Psihiatrie	S	1
49	MEDIC REZIDENT AN II S	0	Cardiologie	S	1
50	MEDIC REZIDENT AN II S	4	Medicina de familie	S	1
51	MEDIC REZIDENT AN II S	0	Gastroenterologie	S	1
52	MEDIC REZIDENT AN II S	1	Parodontologie	S	1
53	MEDIC REZIDENT AN II S	0	Medicina de familie	S	1
54	MEDIC REZIDENT AN II S	0	Chirurgie pediatrica	S	1
55	MEDIC REZIDENT AN II S	0	Pediatric	S	1
56	MEDIC REZIDENT AN II S	0	Boli infectioase	S	1
57	MEDIC REZIDENT AN II S	0	Oncologie medicala	S	1
58	MEDIC REZIDENT AN II S	0	Cardiologie	S	1
59	MEDIC REZIDENT AN II S	0	Cardiologie	S	1

60	MEDIC REZIDENT AN II S	0	Radiologie - imagistica medicala	S	1
61	MEDIC REZIDENT AN II S	0	Medicina de laborator	S	1
62	MEDIC REZIDENT AN II S	0	A.T.I.	S	1
63	MEDIC REZIDENT AN II S	0	Radiologie - imagistica medicala	S	1
64	MEDIC REZIDENT AN II S	0	Psihiatrie	S	1
65	MEDIC REZIDENT AN II S	0	Obstetrica - ginecologie	S	1
66	MEDIC REZIDENT AN II S	0	Protetica dentara	S	1
67	MEDIC REZIDENT AN II S	5	Medicina de familie	S	1
68	MEDIC REZIDENT AN II S	0	Chirurgie generala	S	1
69	MEDIC REZIDENT AN II S	1	Psihiatrie	S	1
70	MEDIC REZIDENT AN II S	0	Parodontologie	S	1
71	MEDIC REZIDENT AN II S	1	Anatomie patologica	S	1
72	MEDIC REZIDENT AN II S	0	Protetica dentara	S	1
73	MEDIC REZIDENT AN II S	2	Medicina de familie	S	1
74	MEDIC REZIDENT AN II S	0	Pediatric	S	1
75	MEDIC REZIDENT AN II S	2	O.R.L.	S	1
76	MEDIC REZIDENT AN II S	3	Parodontologie	S	1
77	MEDIC REZIDENT AN II S	0	Boli infectioase	S	1
78	MEDIC REZIDENT AN II S	1	Pneumologie	S	1
79	MEDIC REZIDENT AN II S	2	Medicina de familie	S	1
80	MEDIC REZIDENT AN II S	0	Gastroenterologie	S	1
81	MEDIC REZIDENT AN II S	0	Parodontologie	S	1
82	MEDIC REZIDENT AN II S	2	A.T.I.	S	1
83	MEDIC REZIDENT AN II S	0	Medicina de familie	S	1
84	MEDIC REZIDENT AN II S	1	Medicina de familie	S	1
85	MEDIC REZIDENT AN II S	0	Protetica dentara	S	1
86	MEDIC REZIDENT AN II S	0	Medicina fizica si de reabilitare	S	1
87	MEDIC REZIDENT AN II S	1	Protetica dentara	S	1
88	MEDIC REZIDENT AN II S	0	Neurochirurgie	S	1
89	MEDIC REZIDENT AN II S	5	Protetica dentara	S	1
90	MEDIC REZIDENT AN II S	0	Dermatovenerologie	S	1
91	MEDIC REZIDENT AN II S	1	Pedodontie	S	1
92	MEDIC REZIDENT AN II S	5	Medicina de urgenta	S	1
93	MEDIC REZIDENT AN II S	0	Pediatric	S	1
94	MEDIC REZIDENT AN II S	0	Pediatric	S	1
95	MEDIC REZIDENT AN II S	0	Protetica dentara	S	1
96	MEDIC REZIDENT AN II S	0	Medicina de urgenta	S	1
97	MEDIC REZIDENT AN II S	1	Medicina de urgenta	S	1
98	MEDIC REZIDENT AN II S	0	Diabet zaharat, nutritie si boli metabolice	S	1
99	MEDIC REZIDENT AN II S	0	Medicina de familie	S	1
100	MEDIC REZIDENT AN II S	0	Pedodontie	S	1
101	MEDIC REZIDENT AN II S	0	Obstetrica - ginecologie	S	1
102	MEDIC REZIDENT AN II S	0	Parodontologie	S	1
103	MEDIC REZIDENT AN II S	0	Medicina de familie	S	1
104	MEDIC REZIDENT AN II S	0	Parodontologie	S	1
105	MEDIC REZIDENT AN II S	0	Parodontologie	S	1
106	MEDIC REZIDENT AN II S	2	Pedodontie	S	1
107	MEDIC REZIDENT AN II S	3	Protetica dentara	S	1
108	MEDIC REZIDENT AN II S	2	Chirurgie generala	S	1
109	MEDIC REZIDENT AN II S	0	Ortopedie si traumatologie	S	1
110	MEDIC REZIDENT AN II S	0	Radiologie - imagistica medicala	S	1
111	MEDIC REZIDENT AN II S	3	Endocrinologie	S	1
112	MEDIC REZIDENT AN II S	2	Dermatovenerologie	S	1
113	MEDIC REZIDENT AN II S	0	Neonatologie	S	1
114	MEDIC REZIDENT AN II S	3	Oncologie medicala	S	1
115	MEDIC REZIDENT AN II S	2	Ortopedie si traumatologie	S	1
116	MEDIC REZIDENT AN II S	0	Pneumologie	S	1
117	MEDIC REZIDENT AN II S	0	Medicina de familie	S	1
118	MEDIC REZIDENT AN II S	0	Medicina de familie	S	1
119	MEDIC REZIDENT AN II S	0	Hematologie	S	1
120	MEDIC REZIDENT AN II S	0	Reumatologie	S	1
121	MEDIC REZIDENT AN II S	1	Medicina de familie	S	1
122	MEDIC REZIDENT AN II S	0	Medicina de familie	S	1
123	MEDIC REZIDENT AN II S	0	Reumatologie	S	1
124	MEDIC REZIDENT AN II S	0	Medicina de familie	S	1
125	MEDIC REZIDENT AN II S	0	Hematologie	S	1
126	MEDIC REZIDENT AN II S	1	Pediatric	S	1

127	MEDIC REZIDENT AN II S	1	Psihiatrie	S	1
128	MEDIC REZIDENT AN II S	0	Reumatologie	S	1
129	MEDIC REZIDENT AN II S	0	Ortopedie si traumatologie	S	1
130	MEDIC REZIDENT AN II S	0	Diabet zaharat, nutritie si boli metabolice	S	1
131	MEDIC REZIDENT AN II S	0	Chirurgie generala	S	1
132	MEDIC REZIDENT AN II S	0	Oftalmologie	S	1
133	MEDIC REZIDENT AN II S	0	Oncologie medicala	S	1
134	MEDIC REZIDENT AN II S	2	Medicina muncii	S	1
135	MEDIC REZIDENT AN II S	1	Neurochirurgie	S	1
136	MEDIC REZIDENT AN II S	0	Pediatric	S	1
137	MEDIC REZIDENT AN II S	2	Pneumologie	S	1
138	MEDIC REZIDENT AN II S	0	Ortopedie si traumatologie	S	1
139	MEDIC REZIDENT AN II S	0	Parodontologie	S	1
140	MEDIC REZIDENT AN II S	0	Neurologie	S	1
141	MEDIC REZIDENT AN II S	3	Medicina de familie	S	1
142	MEDIC REZIDENT AN II S	1	Gastroenterologie	S	1
143	MEDIC REZIDENT AN II S	0	Parodontologie	S	1
144	MEDIC REZIDENT AN II S	0	Neurologie	S	1
145	MEDIC REZIDENT AN II S	0	Neurologie	S	1
146	MEDIC REZIDENT AN II S	0	Medicina interna	S	1
147	MEDIC REZIDENT AN II S	0	Medicina fizica si de reabilitare	S	1
148	MEDIC REZIDENT AN II S	0	Pediatric	S	1
149	MEDIC REZIDENT AN II S	0	Cardiologie	S	1
150	MEDIC REZIDENT AN II S	0	Neurologie	S	1
151	MEDIC REZIDENT AN II S	0	Urologie	S	1
152	MEDIC REZIDENT AN II S	0	Anatomie patologica	S	1
153	MEDIC REZIDENT AN II S	0	A.T.I.	S	1
154	MEDIC REZIDENT AN II S	0	Anatomie patologica	S	1
155	MEDIC REZIDENT AN II S	0	Chirurgie vasculara	S	1
156	MEDIC REZIDENT AN II S	3	Medicina de laborator	S	1
157	MEDIC REZIDENT AN II S	1	Protetica dentara	S	1
158	MEDIC REZIDENT AN II S	3	Medicina de urgenta	S	1
159	MEDIC REZIDENT AN II S	0	Protetica dentara	S	1
160	MEDIC REZIDENT AN II S	0	Pedodontie	S	1
161	MEDIC REZIDENT AN II S	0	Chirurgie vasculara	S	1
162	MEDIC REZIDENT AN II S	0	Pediatric	S	1
163	MEDIC REZIDENT AN II S	0	Sanatate publica si management	S	1
164	MEDIC REZIDENT AN II S	0	Parodontologie	S	1
165	MEDIC REZIDENT AN II S	0	Anatomie patologica	S	1
166	MEDIC REZIDENT AN II S	0	Medicina de familie	S	1
167	MEDIC REZIDENT AN II S	1	Protetica dentara	S	1
168	MEDIC REZIDENT AN II S	0	Protetica dentara	S	1
169	MEDIC REZIDENT AN II S	0	Radiologie - imagistica medicala	S	1
170	MEDIC REZIDENT AN II S	1	Protetica dentara	S	1
171	MEDIC REZIDENT AN II S	0	Medicina de urgenta	S	1
172	MEDIC REZIDENT AN II S	0	Psihiatrie	S	1
173	MEDIC REZIDENT AN II S	0	Endocrinologie	S	1
174	MEDIC REZIDENT AN II S	0	Neurologie	S	1
175	MEDIC REZIDENT AN II S	0	Medicina de familie	S	1
176	MEDIC REZIDENT AN II S	1	A.T.I.	S	1
177	MEDIC REZIDENT AN II S	0	A.T.I.	S	1
178	MEDIC REZIDENT AN II S	0	Medicina de laborator	S	1
179	MEDIC REZIDENT AN II S	1	Medicina de familie	S	1
180	MEDIC REZIDENT AN II S	0	Medicina de laborator	S	1
181	MEDIC REZIDENT AN II S	0	Reumatologie	S	1
182	MEDIC REZIDENT AN II S	0	Pedodontie	S	1
183	MEDIC REZIDENT AN II S	0	Chirurgie generala	S	1
184	MEDIC REZIDENT AN II S	0	Chirurgie generala	S	1
185	MEDIC REZIDENT AN II S	0	Chirurgie generala	S	1
186	MEDIC REZIDENT AN II S	0	A.T.I.	S	1
187	MEDIC REZIDENT AN II S	0	Cardiologie	S	1
188	MEDIC REZIDENT AN II S	0	Ortopedie si traumatologie	S	1
189	MEDIC REZIDENT AN II S	0	Psihiatrie	S	1
190	MEDIC REZIDENT AN II S	0	Neurologie	S	1
191	MEDIC REZIDENT AN II S	0	Neurologie	S	1
192	MEDIC REZIDENT AN II S	0	Medicina de urgenta	S	1
193	MEDIC REZIDENT AN II S	0	O.R.L.	S	1

194	MEDIC REZIDENT AN II S	0	Reumatologie	S	1
195	MEDIC REZIDENT AN II S	0	Parodontologie	S	1
196	MEDIC REZIDENT AN II S	2	Protetica dentara	S	1
197	MEDIC REZIDENT AN II S	0	Boli infectioase	S	1
198	MEDIC REZIDENT AN II S	0	O.R.L.	S	1
199	MEDIC REZIDENT AN II S	0	Gastroenterologie	S	1
200	MEDIC REZIDENT AN II S	0	Medicina de familie	S	1
201	MEDIC REZIDENT AN II S	1	Epidemiologie	S	1
202	MEDIC REZIDENT AN II S	0	Parodontologie	S	1
203	MEDIC REZIDENT AN II S	0	Neurologie	S	1
204	MEDIC REZIDENT AN II S	0	Medicina interna	S	1
205	MEDIC REZIDENT AN II S	0	Boli infectioase	S	1
206	MEDIC REZIDENT AN II S	0	Pediatric	S	1
207	MEDIC REZIDENT AN II S	3	Anatomie patologica	S	1
208	MEDIC REZIDENT AN II S	0	Boli infectioase	S	1
209	MEDIC REZIDENT AN II S	0	Boli infectioase	S	1
210	MEDIC REZIDENT AN II S	0	Parodontologie	S	1
211	MEDIC REZIDENT AN II S	2	Urologie	S	1
212	MEDIC REZIDENT AN II S	1	Neurochirurgie	S	1
213	MEDIC REZIDENT AN II S	1	A.T.I.	S	1
214	MEDIC REZIDENT AN II S	0	Neonatalogie	S	1
215	MEDIC REZIDENT AN II S	0	Parodontologie	S	1
216	MEDIC REZIDENT AN II S	3	Medicina de familie	S	1
217	MEDIC REZIDENT AN II S	0	Cardiologie	S	1
218	MEDIC REZIDENT AN II S	0	Radiologie - imagistica medicala	S	1
219	MEDIC REZIDENT AN II S	0	Pediatric	S	1
220	MEDIC REZIDENT AN II S	0	Radiologie - imagistica medicala	S	1
221	MEDIC REZIDENT AN II S	0	Medicina de familie	S	1
222	MEDIC REZIDENT AN II S	0	Medicina fizica si de reabilitare	S	1
223	MEDIC REZIDENT AN II S	0	Psihiatrie	S	1
224	MEDIC REZIDENT AN II S	0	Medicina fizica si de reabilitare	S	1
225	MEDIC REZIDENT AN II S	0	Nefrologie	S	1
226	MEDIC REZIDENT AN II S	1	Oftalmologie	S	1
			(28401) MEDICI REZIDENTI AN I	NR POSTURI	282
1	MEDIC REZIDENT AN I S	0	Chirurgie vasculara	S	1
2	MEDIC REZIDENT AN I S	0	STOMATOLOGIE GENERALA	S	1
3	MEDIC REZIDENT AN I S	0	Protetica dentara	S	1
4	MEDIC REZIDENT AN I S	0	Pedodontie	S	1
5	MEDIC REZIDENT AN I S	0	Chirurgie plastica si reparatorie	S	1
6	MEDIC REZIDENT AN I S	0	Endocrinologie	S	1
7	MEDIC REZIDENT AN I S	1	Boli infectioase	S	1
8	MEDIC REZIDENT AN I S	0	Pediatric	S	1
9	MEDIC REZIDENT AN I S	1	Medicina interna	S	1
10	MEDIC REZIDENT AN I S	0	Medicina de familie	S	1
11	MEDIC REZIDENT AN I S	0	Radiologie - imagistica medicala	S	1
12	MEDIC REZIDENT AN I S	0	Medicina interna	S	1
13	MEDIC REZIDENT AN I S	0	Protetica dentara	S	1
14	MEDIC REZIDENT AN I S	0	Pediatric	S	1
15	MEDIC REZIDENT AN I S	0	Nefrologie	S	1
16	MEDIC REZIDENT AN I S	0	Obstetrica - ginecologie	S	1
17	MEDIC REZIDENT AN I S	0	Reumatologie	S	1
18	MEDIC REZIDENT AN I S	0	Chirurgie dento - alveolara	S	1
19	MEDIC REZIDENT AN I S	0	STOMATOLOGIE GENERALA	S	1
20	MEDIC REZIDENT AN I S	1	ORTODONTIE SI ORTOPEDIE DENTO-FACIALA	S	1
21	MEDIC REZIDENT AN I S	0	Pneumologie	S	1
22	MEDIC REZIDENT AN I S	0	STOMATOLOGIE GENERALA	S	1
23	MEDIC REZIDENT AN I S	0	A.T.I.	S	1
24	MEDIC REZIDENT AN I S	1	STOMATOLOGIE GENERALA	S	1
25	MEDIC REZIDENT AN I S	0	STOMATOLOGIE GENERALA	S	1
26	MEDIC REZIDENT AN I S	0	STOMATOLOGIE GENERALA	S	1
27	MEDIC REZIDENT AN I S	0	Medicina de familie	S	1
28	MEDIC REZIDENT AN I S	0	Anatomie patologica	S	1
29	MEDIC REZIDENT AN I S	0	Medicina interna	S	1
30	MEDIC REZIDENT AN I S	0	STOMATOLOGIE GENERALA	S	1
31	MEDIC REZIDENT AN I S	0	Medicina de familie	S	1

32	MEDIC REZIDENT AN I S	0	STOMATOLOGIE GENERALA	S	1
33	MEDIC REZIDENT AN I S	1	Boli infectioase	S	1
34	MEDIC REZIDENT AN I S	0	STOMATOLOGIE GENERALA	S	1
35	MEDIC REZIDENT AN I S	0	STOMATOLOGIE GENERALA	S	1
36	MEDIC REZIDENT AN I S	2	A.T.I.	S	1
37	MEDIC REZIDENT AN I S	3	Chirurgie generala	S	1
38	MEDIC REZIDENT AN I S	1	Pediatric	S	1
39	MEDIC REZIDENT AN I S	0	Pediatric	S	1
40	MEDIC REZIDENT AN I S	1	STOMATOLOGIE GENERALA	S	1
41	MEDIC REZIDENT AN I S	0	Pediatric	S	1
42	MEDIC REZIDENT AN I S	0	Ortopedie si traumatologie	S	1
43	MEDIC REZIDENT AN I S	0	STOMATOLOGIE GENERALA	S	1
44	MEDIC REZIDENT AN I S	0	Cardiologie	S	1
45	MEDIC REZIDENT AN I S	0	Psihiatrie	S	1
46	MEDIC REZIDENT AN I S	0	STOMATOLOGIE GENERALA	S	1
47	MEDIC REZIDENT AN I S	1	STOMATOLOGIE GENERALA	S	1
48	MEDIC REZIDENT AN I S	0	Boli infectioase	S	1
49	MEDIC REZIDENT AN I S	0	Medicina de familie	S	1
50	MEDIC REZIDENT AN I S	0	Medicina de urgenta	S	1
51	MEDIC REZIDENT AN I S	0	PARADONTOLOGIE	S	1
52	MEDIC REZIDENT AN I S	0	STOMATOLOGIE GENERALA	S	1
53	MEDIC REZIDENT AN I S	0	Boli infectioase	S	1
54	MEDIC REZIDENT AN I S	0	Oncologie medicala	S	1
55	MEDIC REZIDENT AN I S	0	Boli infectioase	S	1
56	MEDIC REZIDENT AN I S	0	Boli infectioase	S	1
57	MEDIC REZIDENT AN I S	0	Psihiatrie	S	1
58	MEDIC REZIDENT AN I S	0	Obstetrica - ginecologie	S	1
59	MEDIC REZIDENT AN I S	5	Medicina de familie	S	1
60	MEDIC REZIDENT AN I S	0	Pediatric	S	1
61	MEDIC REZIDENT AN I S	0	Neurologie	S	1
62	MEDIC REZIDENT AN I S	0	Medicina de familie	S	1
63	MEDIC REZIDENT AN I S	0	Medicina legala	S	1
64	MEDIC REZIDENT AN I S	0	Medicina de familie	S	1
65	MEDIC REZIDENT AN I S	0	Pediatric	S	1
66	MEDIC REZIDENT AN I S	0	Neonatologie	S	1
67	MEDIC REZIDENT AN I S	0	Gastroenterologie	S	1
68	MEDIC REZIDENT AN I S	0	Neonatologie	S	1
69	MEDIC REZIDENT AN I S	0	STOMATOLOGIE GENERALA	S	1
70	MEDIC REZIDENT AN I S	0	Obstetrica - ginecologie	S	1
71	MEDIC REZIDENT AN I S	1	STOMATOLOGIE GENERALA	S	1
72	MEDIC REZIDENT AN I S	0	Medicina interna	S	1
73	MEDIC REZIDENT AN I S	0	Ortopedie si traumatologie	S	1
74	MEDIC REZIDENT AN I S	0	Nefrologie	S	1
75	MEDIC REZIDENT AN I S	0	Medicina de urgenta	S	1
76	MEDIC REZIDENT AN I S	0	Medicina de urgenta	S	1
77	MEDIC REZIDENT AN I S	0	STOMATOLOGIE GENERALA	S	1
78	MEDIC REZIDENT AN I S	0	STOMATOLOGIE GENERALA	S	1
79	MEDIC REZIDENT AN I S	0	Medicina de urgenta	S	1
80	MEDIC REZIDENT AN I S	0	Chirurgie pediatrica	S	1
81	MEDIC REZIDENT AN I S	0	Sanatate publica si management	S	1
82	MEDIC REZIDENT AN I S	1	STOMATOLOGIE GENERALA	S	1
83	MEDIC REZIDENT AN I S	0	Medicina de familie	S	1
84	MEDIC REZIDENT AN I S	0	Medicina interna	S	1
85	MEDIC REZIDENT AN I S	1	Medicina de laborator	S	1
86	MEDIC REZIDENT AN I S	1	Medicina de familie	S	1
87	MEDIC REZIDENT AN I S	0	Chirurgie generala	S	1
88	MEDIC REZIDENT AN I S	2	STOMATOLOGIE GENERALA	S	1
89	MEDIC REZIDENT AN I S	0	Obstetrica - ginecologie	S	1
90	MEDIC REZIDENT AN I S	0	Chirurgie pediatrica	S	1
91	MEDIC REZIDENT AN I S	0	Medicina de laborator	S	1
92	MEDIC REZIDENT AN I S	0	STOMATOLOGIE GENERALA	S	1
93	MEDIC REZIDENT AN I S	0	STOMATOLOGIE GENERALA	S	1
94	MEDIC REZIDENT AN I S	0	Medicina de urgenta	S	1
95	MEDIC REZIDENT AN I S	0	STOMATOLOGIE GENERALA	S	1
96	MEDIC REZIDENT AN I S	0	Medicina de laborator	S	1
97	MEDIC REZIDENT AN I S	0	Pneumologie	S	1
98	MEDIC REZIDENT AN I S	1	Medicina de urgenta	S	1

99	MEDIC REZIDENT AN I S	2	Epidemiologie	S	1
100	MEDIC REZIDENT AN I S	0	Medicina de urgenta	S	1
101	MEDIC REZIDENT AN I S	0	Chirurgie pediatrica	S	1
102	MEDIC REZIDENT AN I S	0	ORTODONTIE SI ORTOPEDIE DENTO-FACIALA	S	1
103	MEDIC REZIDENT AN I S	0	Ortopedie si traumatologie	S	1
104	MEDIC REZIDENT AN I S	0	Medicina de laborator	S	1
105	MEDIC REZIDENT AN I S	0	Pediatric	S	1
106	MEDIC REZIDENT AN I S	4	STOMATOLOGIE GENERALA	S	1
107	MEDIC REZIDENT AN I S	0	STOMATOLOGIE GENERALA	S	1
108	MEDIC REZIDENT AN I S	0	Pneumologie	S	1
109	MEDIC REZIDENT AN I S	2	Medicina fizica si de reabilitare	S	1
110	MEDIC REZIDENT AN I S	0	Pedodontie	S	1
111	MEDIC REZIDENT AN I S	0	Protetica dentara	S	1
112	MEDIC REZIDENT AN I S	0	O.R.L.	S	1
113	MEDIC REZIDENT AN I S	0	Chirurgie generala	S	1
114	MEDIC REZIDENT AN I S	2	STOMATOLOGIE GENERALA	S	1
115	MEDIC REZIDENT AN I S	0	Neurologie	S	1
116	MEDIC REZIDENT AN I S	0	Chirurgie generala	S	1
117	MEDIC REZIDENT AN I S	0	Cardiologie	S	1
118	MEDIC REZIDENT AN I S	0	A.T.I.	S	1
119	MEDIC REZIDENT AN I S	0	Protetica dentara	S	1
120	MEDIC REZIDENT AN I S	0	Pneumologie	S	1
121	MEDIC REZIDENT AN I S	0	Anatomie patologica	S	1
122	MEDIC REZIDENT AN I S	0	Anatomie patologica	S	1
123	MEDIC REZIDENT AN I S	0	O.R.L.	S	1
124	MEDIC REZIDENT AN I S	0	STOMATOLOGIE GENERALA	S	1
125	MEDIC REZIDENT AN I S	1	STOMATOLOGIE GENERALA	S	1
126	MEDIC REZIDENT AN I S	0	Psihiatrie	S	1
127	MEDIC REZIDENT AN I S	0	Medicina fizica si de reabilitare	S	1
128	MEDIC REZIDENT AN I S	2	Medicina de laborator	S	1
129	MEDIC REZIDENT AN I S	0	Obstetrica - ginecologie	S	1
130	MEDIC REZIDENT AN I S	0	STOMATOLOGIE GENERALA	S	1
131	MEDIC REZIDENT AN I S	0	Medicina de familie	S	1
132	MEDIC REZIDENT AN I S	1	Medicina interna	S	1
133	MEDIC REZIDENT AN I S	0	ORTODONTIE SI ORTOPEDIE DENTO-FACIALA	S	1
134	MEDIC REZIDENT AN I S	0	Oftalmologie	S	1
135	MEDIC REZIDENT AN I S	2	STOMATOLOGIE GENERALA	S	1
136	MEDIC REZIDENT AN I S	0	Nefrologie	S	1
137	MEDIC REZIDENT AN I S	1	Ortopedie pediatrica	S	1
138	MEDIC REZIDENT AN I S	0	STOMATOLOGIE GENERALA	S	1
139	MEDIC REZIDENT AN I S	1	Medicina fizica si de reabilitare	S	1
140	MEDIC REZIDENT AN I S	0	Cardiologie	S	1
141	MEDIC REZIDENT AN I S	0	Cardiologie	S	1
142	MEDIC REZIDENT AN I S	0	Pediatric	S	1
143	MEDIC REZIDENT AN I S	0	STOMATOLOGIE GENERALA	S	1
144	MEDIC REZIDENT AN I S	1	STOMATOLOGIE GENERALA	S	1
145	MEDIC REZIDENT AN I S	0	Chirurgie generala	S	1
146	MEDIC REZIDENT AN I S	0	STOMATOLOGIE GENERALA	S	1
147	MEDIC REZIDENT AN I S	0	Cardiologie	S	1
148	MEDIC REZIDENT AN I S	0	Medicina de urgenta	S	1
149	MEDIC REZIDENT AN I S	0	STOMATOLOGIE GENERALA	S	1
150	MEDIC REZIDENT AN I S	0	Medicina de familie	S	1
151	MEDIC REZIDENT AN I S	0	Chirurgie plastica si reparatorie	S	1
152	MEDIC REZIDENT AN I S	0	Psihiatrie	S	1
153	MEDIC REZIDENT AN I S	0	STOMATOLOGIE GENERALA	S	1
154	MEDIC REZIDENT AN I S	0	STOMATOLOGIE GENERALA	S	1
155	MEDIC REZIDENT AN I S	0	A.T.I.	S	1
156	MEDIC REZIDENT AN I S	0	Neurochirurgie	S	1
157	MEDIC REZIDENT AN I S	0	Reumatologie	S	1
158	MEDIC REZIDENT AN I S	0	Medicina interna	S	1
159	MEDIC REZIDENT AN I S	0	Obstetrica - ginecologie	S	1
160	MEDIC REZIDENT AN I S	0	PARADONTOLOGIE	S	1
161	MEDIC REZIDENT AN I S	0	Pneumologie	S	1
162	MEDIC REZIDENT AN I S	0	Medicina interna	S	1
163	MEDIC REZIDENT AN I S	0	STOMATOLOGIE GENERALA	S	1
164	MEDIC REZIDENT AN I S	0	Boli infectioase	S	1
165	MEDIC REZIDENT AN I S	0	Medicina de familie	S	1

166	MEDIC REZIDENT AN I S	0	Obstetrica - ginecologie	S	1
167	MEDIC REZIDENT AN I S	0	Chirurgie generala	S	1
168	MEDIC REZIDENT AN I S	3	STOMATOLOGIE GENERALA	S	1
169	MEDIC REZIDENT AN I S	0	Obstetrica - ginecologie	S	1
170	MEDIC REZIDENT AN I S	0	Neonatalogie	S	1
171	MEDIC REZIDENT AN I S	1	Anatomie patologica	S	1
172	MEDIC REZIDENT AN I S	0	Medicina interna	S	1
173	MEDIC REZIDENT AN I S	0	PARADONTOLOGIE	S	1
174	MEDIC REZIDENT AN I S	0	Gastroenterologie	S	1
175	MEDIC REZIDENT AN I S	0	STOMATOLOGIE GENERALA	S	1
176	MEDIC REZIDENT AN I S	0	Chirurgie pediatria	S	1
177	MEDIC REZIDENT AN I S	0	Radiologie - imagistica medicala	S	1
178	MEDIC REZIDENT AN I S	5	STOMATOLOGIE GENERALA	S	1
179	MEDIC REZIDENT AN I S	0	Diabet zaharat, nutritie si boli metabolice	S	1
180	MEDIC REZIDENT AN I S	0	STOMATOLOGIE GENERALA	S	1
181	MEDIC REZIDENT AN I S	0	STOMATOLOGIE GENERALA	S	1
182	MEDIC REZIDENT AN I S	0	STOMATOLOGIE GENERALA	S	1
183	MEDIC REZIDENT AN I S	0	Nefrologie	S	1
184	MEDIC REZIDENT AN I S	0	Neurologie	S	1
185	MEDIC REZIDENT AN I S	0	Medicina de familie	S	1
186	MEDIC REZIDENT AN I S	0	Obstetrica - ginecologie	S	1
187	MEDIC REZIDENT AN I S	0	Medicina interna	S	1
188	MEDIC REZIDENT AN I S	0	A.T.I.	S	1
189	MEDIC REZIDENT AN I S	0	Diabet zaharat, nutritie si boli metabolice	S	1
190	MEDIC REZIDENT AN I S	1	Pedodontie	S	1
191	MEDIC REZIDENT AN I S	0	Cardiologie	S	1
192	MEDIC REZIDENT AN I S	0	Radiologie - imagistica medicala	S	1
193	MEDIC REZIDENT AN I S	0	Neurologie	S	1
194	MEDIC REZIDENT AN I S	0	STOMATOLOGIE GENERALA	S	1
195	MEDIC REZIDENT AN I S	0	Pedodontie	S	1
196	MEDIC REZIDENT AN I S	0	Medicina interna	S	1
197	MEDIC REZIDENT AN I S	4	Urologie	S	1
198	MEDIC REZIDENT AN I S	0	STOMATOLOGIE GENERALA	S	1
199	MEDIC REZIDENT AN I S	0	Gastroenterologie	S	1
200	MEDIC REZIDENT AN I S	0	Gastroenterologie	S	1
201	MEDIC REZIDENT AN I S	0	Gastroenterologie	S	1
202	MEDIC REZIDENT AN I S	0	STOMATOLOGIE GENERALA	S	1
203	MEDIC REZIDENT AN I S	0	Medicina de familie	S	1
204	MEDIC REZIDENT AN I S	0	STOMATOLOGIE GENERALA	S	1
205	MEDIC REZIDENT AN I S	1	Medicina fizica si de reabilitare	S	1
206	MEDIC REZIDENT AN I S	2	Sanatate publica si management	S	1
207	MEDIC REZIDENT AN I S	1	Pedodontie	S	1
208	MEDIC REZIDENT AN I S	0	STOMATOLOGIE GENERALA	S	1
209	MEDIC REZIDENT AN I S	0	Medicina de urgenta	S	1
210	MEDIC REZIDENT AN I S	0	STOMATOLOGIE GENERALA	S	1
211	MEDIC REZIDENT AN I S	0	Endocrinologie	S	1
212	MEDIC REZIDENT AN I S	0	Pneumologie	S	1
213	MEDIC REZIDENT AN I S	0	Pediatrie	S	1
214	MEDIC REZIDENT AN I S	0	STOMATOLOGIE GENERALA	S	1
215	MEDIC REZIDENT AN I S	0	Cardiologie	S	1
216	MEDIC REZIDENT AN I S	0	Pediatrie	S	1
217	MEDIC REZIDENT AN I S	0	Chirurgie generala	S	1
218	MEDIC REZIDENT AN I S	0	STOMATOLOGIE GENERALA	S	1
219	MEDIC REZIDENT AN I S	0	A.T.I.	S	1
220	MEDIC REZIDENT AN I S	0	Medicina interna	S	1
221	MEDIC REZIDENT AN I S	0	Diabet zaharat, nutritie si boli metabolice	S	1
222	MEDIC REZIDENT AN I S	0	Medicina de laborator	S	1
223	MEDIC REZIDENT AN I S	0	Medicina de familie	S	1
224	MEDIC REZIDENT AN I S	0	Medicina de urgenta	S	1
225	MEDIC REZIDENT AN I S	0	Psihiatrie	S	1
226	MEDIC REZIDENT AN I S	0	Chirurgie dento - alveolara	S	1
227	MEDIC REZIDENT AN I S	1	Protetica dentara	S	1
228	MEDIC REZIDENT AN I S	3	STOMATOLOGIE GENERALA	S	1
229	MEDIC REZIDENT AN I S	0	Medicina de urgenta	S	1
230	MEDIC REZIDENT AN I S	0	Cardiologie	S	1
231	MEDIC REZIDENT AN I S	0	Medicina interna	S	1
232	MEDIC REZIDENT AN I S	1	Medicina de laborator	S	1

233	MEDIC REZIDENT AN I S	0	Medicina interna	S	1
234	MEDIC REZIDENT AN I S	2	Neonatologie	S	1
235	MEDIC REZIDENT AN I S	0	Protetica dentara	S	1
236	MEDIC REZIDENT AN I S	0	Dermatovenerologie	S	1
237	MEDIC REZIDENT AN I S	1	STOMATOLOGIE GENERALA	S	1
238	MEDIC REZIDENT AN I S	0	Reumatologie	S	1
239	MEDIC REZIDENT AN I S	0	Obstetrica - ginecologie	S	1
240	MEDIC REZIDENT AN I S	0	Pneumologie	S	1
241	MEDIC REZIDENT AN I S	0	Pediatric	S	1
242	MEDIC REZIDENT AN I S	1	STOMATOLOGIE GENERALA	S	1
243	MEDIC REZIDENT AN I S	0	STOMATOLOGIE GENERALA	S	1
244	MEDIC REZIDENT AN I S	0	Ortopedie si traumatologie	S	1
245	MEDIC REZIDENT AN I S	0	STOMATOLOGIE GENERALA	S	1
246	MEDIC REZIDENT AN I S	0	Oftalmologie	S	1
247	MEDIC REZIDENT AN I S	0	Neurologie	S	1
248	MEDIC REZIDENT AN I S	2	STOMATOLOGIE GENERALA	S	1
249	MEDIC REZIDENT AN I S	0	STOMATOLOGIE GENERALA	S	1
250	MEDIC REZIDENT AN I S	0	Ortopedie si traumatologie	S	1
251	MEDIC REZIDENT AN I S	0	STOMATOLOGIE GENERALA	S	1
252	MEDIC REZIDENT AN I S	0	Pediatric	S	1
253	MEDIC REZIDENT AN I S	0	Epidemiologie	S	1
254	MEDIC REZIDENT AN I S	0	Boli infectioase	S	1
255	MEDIC REZIDENT AN I S	0	Medicina de urgenta	S	1
256	MEDIC REZIDENT AN I S	0	Ortopedie si traumatologie	S	1
257	MEDIC REZIDENT AN I S	0	Chirurgie generala	S	1
258	MEDIC REZIDENT AN I S	0	Medicina de familie	S	1
259	MEDIC REZIDENT AN I S	0	STOMATOLOGIE GENERALA	S	1
260	MEDIC REZIDENT AN I S	0	Medicina de familie	S	1
261	MEDIC REZIDENT AN I S	0	Medicina de laborator	S	1
262	MEDIC REZIDENT AN I S	0	Chirurgie dento - alveolara	S	1
263	MEDIC REZIDENT AN I S	0	STOMATOLOGIE GENERALA	S	1
264	MEDIC REZIDENT AN I S	0	Boli infectioase	S	1
265	MEDIC REZIDENT AN I S	0	STOMATOLOGIE GENERALA	S	1
266	MEDIC REZIDENT AN I S	0	Medicina fizica si de reabilitare	S	1
267	MEDIC REZIDENT AN I S	0	STOMATOLOGIE GENERALA	S	1
268	MEDIC REZIDENT AN I S	0	Medicina fizica si de reabilitare	S	1
269	MEDIC REZIDENT AN I S	0	Neurochirurgie	S	1
270	MEDIC REZIDENT AN I S	0	STOMATOLOGIE GENERALA	S	1
271	MEDIC REZIDENT AN I S	0	Neurologie	S	1
272	MEDIC REZIDENT AN I S	0	STOMATOLOGIE GENERALA	S	1
273	MEDIC REZIDENT AN I S	0	Cardiologie	S	1
274	MEDIC REZIDENT AN I S	0	Chirurgie generala	S	1
275	MEDIC REZIDENT AN I S	0	Chirurgie dento - alveolara	S	1
276	MEDIC REZIDENT AN I S	0	Boli infectioase	S	1
277	MEDIC REZIDENT AN I S	3	STOMATOLOGIE GENERALA	S	1
278	MEDIC REZIDENT AN I S	5	Ortopedie si traumatologie	S	1
279	MEDIC REZIDENT AN I S	0	Neonatologie	S	1
280	MEDIC REZIDENT AN I S	0	Cardiologie	S	1
281	MEDIC REZIDENT AN I S	0	Radiologie - imagistica medicala	S	1
282	MEDIC REZIDENT AN I S	0	Reumatologie	S	1
			FARMACIST REZIDENT AN I S	NR POSTURI	200
1	FARMACIST REZIDENT AN I S	0	Farmacie generala	S	1
2	FARMACIST REZIDENT AN I S	0	Laborator farmaceutic	S	1
3	FARMACIST REZIDENT AN I S	0	Farmacie generala	S	1
4	FARMACIST REZIDENT AN I S	0	Farmacie clinica	S	1
5	FARMACIST REZIDENT AN I S	0	Farmacie clinica	S	1
6	FARMACIST REZIDENT AN I S	0	Laborator farmaceutic	S	1
7	FARMACIST REZIDENT AN I S	0	Laborator farmaceutic	S	1
8	FARMACIST REZIDENT AN I S	0	Farmacie generala	S	1
9	FARMACIST REZIDENT AN I S	0	Farmacie generala	S	1
10	FARMACIST REZIDENT AN I S	0	Farmacie generala	S	1
11	FARMACIST REZIDENT AN I S	0	Farmacie generala	S	1
12	FARMACIST REZIDENT AN I S	0	Farmacie generala	S	1
13	FARMACIST REZIDENT AN I S	0	Farmacie generala	S	1
14	FARMACIST REZIDENT AN I S	0	Industrie farmaceutica si cosmetica	S	1

82	FARMACIST REZIDENT AN I S	0	Farmacie clinica	S	1
83	FARMACIST REZIDENT AN I S	0	Farmacie generala	S	1
84	FARMACIST REZIDENT AN I S	0	Farmacie generala	S	1
85	FARMACIST REZIDENT AN I S	0	Farmacie generala	S	1
86	FARMACIST REZIDENT AN I S	0	Farmacie generala	S	1
87	FARMACIST REZIDENT AN I S	0	Farmacie generala	S	1
88	FARMACIST REZIDENT AN I S	0	Farmacie generala	S	1
89	FARMACIST REZIDENT AN I S	0	Farmacie generala	S	1
90	FARMACIST REZIDENT AN I S	0	Farmacie generala	S	1
91	FARMACIST REZIDENT AN I S	0	Industrie farmaceutica si cosmetica	S	1
92	FARMACIST REZIDENT AN I S	0	Farmacie generala	S	1
93	FARMACIST REZIDENT AN I S	0	Farmacie generala	S	1
94	FARMACIST REZIDENT AN I S	0	Laborator farmaceutic	S	1
95	FARMACIST REZIDENT AN I S	0	Farmacie clinica	S	1
96	FARMACIST REZIDENT AN I S	0	Farmacie clinica	S	1
97	FARMACIST REZIDENT AN I S	0	Farmacie generala	S	1
98	FARMACIST REZIDENT AN I S	0	Farmacie generala	S	1
99	FARMACIST REZIDENT AN I S	0	Industrie farmaceutica si cosmetica	S	1
100	FARMACIST REZIDENT AN I S	0	Industrie farmaceutica si cosmetica	S	1
101	FARMACIST REZIDENT AN I S	0	Farmacie generala	S	1
102	FARMACIST REZIDENT AN I S	0	Farmacie generala	S	1
103	FARMACIST REZIDENT AN I S	0	Farmacie clinica	S	1
104	FARMACIST REZIDENT AN I S	1	Farmacie generala	S	1
105	FARMACIST REZIDENT AN I S	2	Farmacie generala	S	1
106	FARMACIST REZIDENT AN I S	0	Farmacie generala	S	1
107	FARMACIST REZIDENT AN I S	0	Farmacie clinica	S	1
108	FARMACIST REZIDENT AN I S	0	Farmacie generala	S	1
109	FARMACIST REZIDENT AN I S	0	Laborator farmaceutic	S	1
110	FARMACIST REZIDENT AN I S	0	Farmacie generala	S	1
111	FARMACIST REZIDENT AN I S	0	Farmacie generala	S	1
112	FARMACIST REZIDENT AN I S	0	Farmacie generala	S	1
113	FARMACIST REZIDENT AN I S	0	Farmacie generala	S	1
114	FARMACIST REZIDENT AN I S	0	Farmacie generala	S	1
115	FARMACIST REZIDENT AN I S	4	Laborator farmaceutic	S	1
116	FARMACIST REZIDENT AN I S	0	Laborator farmaceutic	S	1
117	FARMACIST REZIDENT AN I S	0	Laborator farmaceutic	S	1
118	FARMACIST REZIDENT AN I S	0	Farmacie generala	S	1
119	FARMACIST REZIDENT AN I S	0	Farmacie clinica	S	1
120	FARMACIST REZIDENT AN I S	0	Farmacie clinica	S	1
121	FARMACIST REZIDENT AN I S	0	Laborator farmaceutic	S	1
122	FARMACIST REZIDENT AN I S	0	Farmacie generala	S	1
123	FARMACIST REZIDENT AN I S	0	Farmacie generala	S	1
124	FARMACIST REZIDENT AN I S	0	Farmacie clinica	S	1
125	FARMACIST REZIDENT AN I S	0	Farmacie generala	S	1
126	FARMACIST REZIDENT AN I S	0	Farmacie clinica	S	1
127	FARMACIST REZIDENT AN I S	0	Farmacie generala	S	1
128	FARMACIST REZIDENT AN I S	0	Farmacie generala	S	1
129	FARMACIST REZIDENT AN I S	0	Farmacie generala	S	1
130	FARMACIST REZIDENT AN I S	2	Farmacie generala	S	1
131	FARMACIST REZIDENT AN I S	0	Farmacie clinica	S	1
132	FARMACIST REZIDENT AN I S	0	Laborator farmaceutic	S	1
133	FARMACIST REZIDENT AN I S	0	Laborator farmaceutic	S	1
134	FARMACIST REZIDENT AN I S	0	Laborator farmaceutic	S	1
135	FARMACIST REZIDENT AN I S	0	Laborator farmaceutic	S	1
136	FARMACIST REZIDENT AN I S	0	Farmacie generala	S	1
137	FARMACIST REZIDENT AN I S	0	Farmacie generala	S	1
138	FARMACIST REZIDENT AN I S	0	Laborator farmaceutic	S	1
139	FARMACIST REZIDENT AN I S	0	Laborator farmaceutic	S	1
140	FARMACIST REZIDENT AN I S	0	Laborator farmaceutic	S	1
141	FARMACIST REZIDENT AN I S	0	Farmacie generala	S	1
142	FARMACIST REZIDENT AN I S	0	Farmacie generala	S	1
143	FARMACIST REZIDENT AN I S	0	Farmacie clinica	S	1
144	FARMACIST REZIDENT AN I S	0	Farmacie generala	S	1
145	FARMACIST REZIDENT AN I S	0	Laborator farmaceutic	S	1
146	FARMACIST REZIDENT AN I S	0	Laborator farmaceutic	S	1
147	FARMACIST REZIDENT AN I S	0	Farmacie generala	S	1
148	FARMACIST REZIDENT AN I S	0	Laborator farmaceutic	S	1

149	FARMACIST REZIDENT AN I S	0	Farmacie generala	S	1
150	FARMACIST REZIDENT AN I S	0	Farmacie clinica	S	1
151	FARMACIST REZIDENT AN I S	0	Farmacie generala	S	1
152	FARMACIST REZIDENT AN I S	0	Farmacie generala	S	1
153	FARMACIST REZIDENT AN I S	0	Farmacie clinica	S	1
154	FARMACIST REZIDENT AN I S	0	Farmacie generala	S	1
155	FARMACIST REZIDENT AN I S	0	Farmacie generala	S	1
156	FARMACIST REZIDENT AN I S	0	Farmacie generala	S	1
157	FARMACIST REZIDENT AN I S	0	Farmacie generala	S	1
158	FARMACIST REZIDENT AN I S	0	Farmacie generala	S	1
159	FARMACIST REZIDENT AN I S	0	Farmacie generala	S	1
160	FARMACIST REZIDENT AN I S	0	Farmacie clinica	S	1
161	FARMACIST REZIDENT AN I S	2	Farmacie generala	S	1
162	FARMACIST REZIDENT AN I S	0	Laborator farmaceutic	S	1
163	FARMACIST REZIDENT AN I S	0	Farmacie generala	S	1
164	FARMACIST REZIDENT AN I S	0	Farmacie generala	S	1
165	FARMACIST REZIDENT AN I S	0	Farmacie clinica	S	1
166	FARMACIST REZIDENT AN I S	0	Farmacie generala	S	1
167	FARMACIST REZIDENT AN I S	0	Farmacie generala	S	1
168	FARMACIST REZIDENT AN I S	0	Farmacie generala	S	1
169	FARMACIST REZIDENT AN I S	0	Farmacie generala	S	1
170	FARMACIST REZIDENT AN I S	0	Farmacie generala	S	1
171	FARMACIST REZIDENT AN I S	0	Farmacie clinica	S	1
172	FARMACIST REZIDENT AN I S	0	Farmacie clinica	S	1
173	FARMACIST REZIDENT AN I S	0	Farmacie clinica	S	1
174	FARMACIST REZIDENT AN I S	0	Farmacie generala	S	1
175	FARMACIST REZIDENT AN I S	0	Farmacie generala	S	1
176	FARMACIST REZIDENT AN I S	0	Farmacie generala	S	1
177	FARMACIST REZIDENT AN I S	0	Laborator farmaceutic	S	1
178	FARMACIST REZIDENT AN I S	0	Farmacie generala	S	1
179	FARMACIST REZIDENT AN I S	0	Industrie farmaceutica si cosmetica	S	1
180	FARMACIST REZIDENT AN I S	0	Farmacie generala	S	1
181	FARMACIST REZIDENT AN I S	0	Farmacie generala	S	1
182	FARMACIST REZIDENT AN I S	0	Farmacie generala	S	1
183	FARMACIST REZIDENT AN I S	0	Farmacie generala	S	1
184	FARMACIST REZIDENT AN I S	0	Industrie farmaceutica si cosmetica	S	1
185	FARMACIST REZIDENT AN I S	0	Farmacie clinica	S	1
186	FARMACIST REZIDENT AN I S	0	Farmacie generala	S	1
187	FARMACIST REZIDENT AN I S	0	Farmacie generala	S	1
188	FARMACIST REZIDENT AN I S	0	Farmacie generala	S	1
189	FARMACIST REZIDENT AN I S	0	Farmacie generala	S	1
190	FARMACIST REZIDENT AN I S	0	Farmacie generala	S	1
191	FARMACIST REZIDENT AN I S	1	Laborator farmaceutic	S	1
192	FARMACIST REZIDENT AN I S	0	Farmacie generala	S	1
193	FARMACIST REZIDENT AN I S	0	Farmacie clinica	S	1
194	FARMACIST REZIDENT AN I S	0	Farmacie clinica	S	1
195	FARMACIST REZIDENT AN I S	0	Farmacie generala	S	1
196	FARMACIST REZIDENT AN I S	0	Farmacie generala	S	1
197	FARMACIST REZIDENT AN I S	0	Industrie farmaceutica si cosmetica	S	1
198	FARMACIST REZIDENT AN I S	0	Farmacie generala	S	1
199	FARMACIST REZIDENT AN I S	0	Farmacie generala	S	1
200	FARMACIST REZIDENT AN I S	0	Farmacie generala	S	1
			(28801) FARMACISTI REZIDENTI Anul II	NR POSTURI	38
1	FARMACIST REZIDENT AN II S	0	Farmacie generala	S	1
2	FARMACIST REZIDENT AN II S	4	Farmacie clinica	S	1
3	FARMACIST REZIDENT AN II S	2	Laborator farmaceutic	S	1
4	FARMACIST REZIDENT AN II S	4	Laborator farmaceutic	S	1
5	FARMACIST REZIDENT AN II S	2	Farmacie clinica	S	1
6	FARMACIST REZIDENT AN II S	2	Laborator farmaceutic	S	1
7	FARMACIST REZIDENT AN II S	3	Farmacie generala	S	1
8	FARMACIST REZIDENT AN II S	2	Laborator farmaceutic	S	1
9	FARMACIST REZIDENT AN II S	1	Farmacie generala	S	1
10	FARMACIST REZIDENT AN II S	2	Laborator farmaceutic	S	1
11	FARMACIST REZIDENT AN II S	2	Farmacie clinica	S	1
12	FARMACIST REZIDENT AN II S	0	Farmacie clinica	S	1

13	FARMACIST REZIDENT AN II S	0	Farmacie generala	S	1
14	FARMACIST REZIDENT AN II S	0	Farmacie clinica	S	1
15	FARMACIST REZIDENT AN II S	0	Farmacie clinica	S	1
16	FARMACIST REZIDENT AN II S	2	Farmacie clinica	S	1
17	FARMACIST REZIDENT AN II S	2	Farmacie clinica	S	1
18	FARMACIST REZIDENT AN II S	0	Laborator farmaceutic	S	1
19	FARMACIST REZIDENT AN II S	3	Laborator farmaceutic	S	1
20	FARMACIST REZIDENT AN II S	2	Laborator farmaceutic	S	1
21	FARMACIST REZIDENT AN II S	2	Farmacie generala	S	1
22	FARMACIST REZIDENT AN II S	2	Farmacie generala	S	1
23	FARMACIST REZIDENT AN II S	0	Farmacie generala	S	1
24	FARMACIST REZIDENT AN II S	3	Farmacie generala	S	1
25	FARMACIST REZIDENT AN II S	2	Laborator farmaceutic	S	1
26	FARMACIST REZIDENT AN II S	4	Farmacie generala	S	1
27	FARMACIST REZIDENT AN II S	3	Farmacie clinica	S	1
28	FARMACIST REZIDENT AN II S	1	Farmacie generala	S	1
29	FARMACIST REZIDENT AN II S	4	Farmacie generala	S	1
30	FARMACIST REZIDENT AN II S	1	Farmacie generala	S	1
31	FARMACIST REZIDENT AN II S	2	Farmacie clinica	S	1
32	FARMACIST REZIDENT AN II S	4	Farmacie clinica	S	1
33	FARMACIST REZIDENT AN II S	0	Farmacie generala	S	1
34	FARMACIST REZIDENT AN II S	1	Farmacie generala	S	1
35	FARMACIST REZIDENT AN II S	0	Farmacie clinica	S	1
36	FARMACIST REZIDENT AN II S	2	Laborator farmaceutic	S	1
37	FARMACIST REZIDENT AN II S	3	Laborator farmaceutic	S	1
38	FARMACIST REZIDENT AN II S	4	Farmacie generala	S	1
			(28901) FARMACISTI REZIDENTI Anul I I I	NR POSTURI	20
1	FARMACIST REZIDENT AN III S	5	Farmacie clinica	S	1
2	FARMACIST REZIDENT AN III S	2	Farmacie clinica	S	1
3	FARMACIST REZIDENT AN III S	0	Farmacie clinica	S	1
4	FARMACIST REZIDENT AN III S	2	Laborator farmaceutic	S	1
5	FARMACIST REZIDENT AN III S	1	Laborator farmaceutic	S	1
6	FARMACIST REZIDENT AN III S	2	Laborator farmaceutic	S	1
7	FARMACIST REZIDENT AN III S	0	Laborator farmaceutic	S	1
8	FARMACIST REZIDENT AN III S	3	Farmacie clinica	S	1
9	FARMACIST REZIDENT AN III S	2	Laborator farmaceutic	S	1
10	FARMACIST REZIDENT AN III S	0	Farmacie clinica	S	1
11	FARMACIST REZIDENT AN III S	0	Farmacie clinica	S	1
12	FARMACIST REZIDENT AN III S	2	Farmacie clinica	S	1
13	FARMACIST REZIDENT AN III S	0	Farmacie clinica	S	1
14	FARMACIST REZIDENT AN III S	2	Laborator farmaceutic	S	1
15	FARMACIST REZIDENT AN III S	5	Laborator farmaceutic	S	1
16	FARMACIST REZIDENT AN II S	1	Laborator farmaceutic	S	1
17	FARMACIST REZIDENT AN III S	1	Laborator farmaceutic	S	1
18	FARMACIST REZIDENT AN III S	1	Farmacie clinica	S	1
19	FARMACIST REZIDENT AN III S	1	Laborator farmaceutic	S	1
20	FARMACIST REZIDENT AN III S	1	Farmacie clinica	S	1
			(20706) SECT.CL.CH.GENERALA-CERCETARE	NR POSTURI	4
1	ASIST.CERCETARE STIINTIFICA S	4	Chirurgie generala	S	1
2	ASIST.CERCETARE STIINTIFICA S	5	Chirurgie generala/Chirurgie toracica	S	1
3	ASIST.CERCETARE STIINTIFICA S	4	Chirurgie generala	S	1
4	CERCETATOR STIINTIFIC III S	4	Chirurgie generala	S	1
			(34101) SECT.CL.CH.PLASTICA-CERCETARE	NR POSTURI	4
1	ASIST.CERCETARE STIINTIFICA S	4	Chirurgie plastica - microchirurgie reconstructiva	S	1
2	ASIST.CERCETARE STIINTIFICA S	4	Chirurgie plastica - microchirurgie reconstructiva	S	1
3	ASIST.CERCETARE STIINTIFICA S	4	Chirurgie plastica - microchirurgie reconstructiva	S	1
4	ASIST.CERCETARE STIINTIFICA S	4	Chirurgie plastica - microchirurgie reconstructiva	S	1
			(26406) SERV.CL.ANAT.PAT.-CERCETARE	NR POSTURI	12

1	ASIST.CERCETARE STIINTIFICA S (a.p./m.l.)	2	Anatomie patologica	S	1
2	ASIST.CERCETARE STIINTIFICA S (a.p./m.l.)	2	Anatomie patologica	S	1
3	CERCETATOR STIINTIFIC I S (a.p./m.l.)	5	Anatomie patologica	S	1
4	CERCETATOR STIINTIFIC II S (a.p./m.l.)	4	Genetica medicala	S	1
5	CERCETATOR STIINTIFIC II S (a.p./m.l.)	5	Genetica medicala	S	1
6	CERCETATOR STIINTIFIC III S (a.p./m.l.)	4	Laborator	S	1
7	CERCETATOR STIINTIFIC III S (a.p./m.l.)	3	Anatomie patologica	S	1
8	CERCETATOR STIINTIFIC III S (a.p./m.l.)	3	Anatomie patologica	S	1
9	CERCETATOR STIINTIFIC III S (a.p./m.l.)	4	Anatomie patologica	S	1
10	CERCETATOR STIINTIFIC III S (a.p./m.l.)	4	Anatomie patologica	S	1
11	CERCETATOR STIINTIFIC S (a.p./m.l.)	3	Anatomie patologica	S	1
12	CERCETATOR STIINTIFIC S (a.p./m.l.)	3	Anatomie patologica	S	1
			(34401) CENTRUL REFERINTA PL.FAMI	NR POSTURI	6
1	MEDIC PRIMAR S	5	Obstetrica - ginecologie	S	1
2	MEDIC PRIMAR S	5	Medicina de familie	S	1
3	MEDIC PRIMAR S	5	Medicina de familie	S	1
4	ASIST.MEDICAL PRINC. PL	5	Asistent medical de obstetrica - ginecologie	PL	1
5	ASIST.MEDICAL PRINC. PL	5	Asistent medical de obstetrica - ginecologie	PL	1
6	INGRIJITOARE G	5	Personal auxiliar	G	1
			(37201) CENTRUL SANATATE MINTALA	NR POSTURI	18
1	MEDIC SEF (MEDIC PRIMAR)	5	Psihiatrie	S	1
2	ASISTENT SEF(ASIST.MEDICAL PRINC. S)	5	Asistent medical generalist	S	1
3	MEDIC PRIMAR S	5	Psihiatrie	S	1
4	MEDIC PRIMAR S	4	Psihiatrie	S	1
5	MEDIC PRIMAR S	5	Psihiatrie	S	1
6	ASIST.MEDICAL PRINC. S	5	Asistent medical generalist	S	1
7	ASIST.MEDICAL PRINC. PL	5	Asistent medical generalist	PL	1
8	ASIST.MEDICAL PRINC. PL	5	Asistent medical generalist	PL	1
9	ASIST.MEDICAL PRINC. PL	5	Asistent medical de ocrotire	S	1
10	PSIHOLOG PRINC. S	3	Psihologie	S	1
11	PSIHOLOG PRINC. S	4	Psihologie	S	1
12	PSIHOLOG PRINC. S	5	Psihologie	S	1
13	PSIHOLOG SPECIALIST S	4	Psihologie	S	1
14	ASIST. SOCIAL PRINC. S	5	Asistent social	S	1
15	ASIST. SOCIAL PRINC. S	3	Asistent social	S	1
16	ASIST. SOCIAL PRINC. S	4	Asistent social	S	1
17	ASIST. SOCIAL S	3	Asistent social	S	1
18	INGRIJITOARE G	3	Personal auxiliar	G	1
			(37202) CENTRUL SANAT.MINTALA COPII	NR POSTURI	19
1	MEDIC SEF (MEDIC PRIMAR)	5	Neropsihiatrie infantila	S	1
2	ASISTENT SEF(ASIST.MEDICAL PRINC. PL)	4	Asistent medical generalist	PL	1
3	MEDIC PRIMAR S	5	Psihiatrie pediatrica	S	1
4	MEDIC SPECIALIST S	2	Psihiatrie pediatrica	S	1
5	MEDIC SPECIALIST S	3	Psihiatrie pediatrica	S	1
6	ASIST. SOCIAL PRINC. S	5	Asistent social	S	1
7	ASIST.MEDICAL PRINC. PL	5	Asistent medical generalist	PL	1
8	ASIST.MEDICAL PRINC. PL	5	Asistent medical generalist	PL	1
9	ASIST.MEDICAL PL	4	Asistent medical generalist	PL	1
10	ASIST.MEDICAL PRINC. PL	5	Asistent medical generalist	PL	1
11	PSIHOLOG PRINC. S	5	Psihologie	S	1
12	PSIHOLOG PRINC. S	4	Psihologie	S	1
13	PSIHOLOG PRACTICANT S	4	Psihologie	S	1
14	PSIHOLOG PRACTICANT S	5	Psihologie	S	1
15	PSIHOLOG PRINC. S	3	Psihologie	S	1
16	ASISTENT SOCIAL	2	Asistent social	S	1
17	LOGOPED S	5	Logoped	S	1
18	LOGOPED S	2	Logoped	S	1
19	INGRIJITOARE G	5	Personal auxiliar	G	1
TOTAL GENERAL					3812.00

Manager
EC. IONESCU IOANITA CORNEA

Director Economic
Ec. Munteanu Natalia Geta

Sef Serviciu RUNOS
Onica Laurentia

REFERAT DE APROBARE

la proiectul de hotărâre privind modificarea organigramei și a statului de funcții pentru Spitalul Clinic Județean de Urgență „Sf. Apostol Andrei” Constanța

Prin Hotărârea Consiliului Județean Constanța nr.98/21.04.2021 s-a aprobat modificarea organigramei și statului de funcții pentru Spitalul Clinic Județean de Urgență „Sf. Apostol Andrei” Constanța.

Spitalul Clinic Județean de Urgență „Sf. Apostol Andrei” Constanța înaintea Consiliului Județean Constanța în vederea aprobării, modificarea statului de funcții și a organigramei, în conformitate cu art.15 lit.b) și c) din H.G. nr.56/2009 pentru aprobarea Normelor metodologice de aplicare a O.U.G. nr.162/2008 privind transferul de atribuții și competențe exercitate de Ministerul Sănătății către autoritățile publice locale, cu încadrarea în numărul total de posturi aprobat pe anul 2021, respectiv 3812 posturi, după cum urmează:

A. Serviciul intern de prevenire și protecție și serviciul intern pentru situații de urgență vor fi înlocuite cu:

Compartiment Securitatea Muncii, PSI, Protecție civilă și Situații de Urgență, în subordinea managerului, cu următoarele compartimente:

1. Serviciul intern de prevenire și protecție cu 2 posturi cu atribuții specifice Legii nr.319/2006. Conform actului normativ invocat, art.19-24, unitățile cu peste 150 de lucrători au obligația să organizeze serviciul intern de prevenire și protecție, cu structură distinctă în subordinea directă a angajatorului.

2. Serviciul privat propriu pentru situații de urgență cu 19 posturi cu atribuții specifice OMAI nr.75/2019, din care 3 posturi de referent pentru îndeplinirea funcțiilor specifice de șef serviciu, șef compartiment pentru prevenire, specialist pentru prevenire și 16 posturi de pompier, din care 4 să îndeplinească atribuțiile de șef echipă specializată. Conform Ordinului nr.75/2019 pentru aprobarea Criteriilor de performanță privind constituirea, încadrarea și dotarea serviciilor voluntare și a serviciilor private pentru situații de urgență, unitățile sanitare cu peste 300 de paturi au obligația înființării unui serviciu privat pentru situații de urgență tip P1 care să aibă în componență cel puțin un șef serviciu, un șef compartiment prevenire, un specialist pentru prevenire și echipe specializate formate din cel puțin 3 pompieri pe tură Pentru îndeplinirea criteriilor de performanță prevăzute de legislația în vigoare, sunt necesare 3 posturi de specialiști de prevenire la program de 8 ore (din care unul să îndeplinească condițiile de șef serviciu) și 16 posturi de pompier pentru echipa specializată, stingere incendii – avertizare – alarmare – căutare – deblocare – salvare – evacuare, pentru asigurarea unui minim de 3 persoane pe tură, care vor lucra continuu în program de tură 12/24h. Menționăm că această constatare a fost consemnată ca neregulă în Procesul Verbal de Control nr.1483/21/SU-CT /22.02.2021.

3. Compartiment de apărare împotriva incendiilor cu 3 posturi – cadru tehnic cu atribuții în domeniul prevenirii și stingerii incendiilor conform Legii nr.307/2006 care prevede obligația de a constitui un compartiment de apărare împotriva incendiilor.

Pentru respectarea acestor prevederi, precum și în vederea avizării de către ISU Constanța este necesară suplimentarea statului de funcții cu 10 posturi, din care 6v posturi de pompier și 4 posturi de referent cu atribuții în domeniul prevenirii incendiilor.

B. Suplimentarea cu 2 posturi de referent de specialitate în cadrul Serviciului de Achiziții în vederea creării unui compartiment de atragere fonduri europene, personalul existent fiind insuficient.

C. Transformarea postului vacant de asistent medical din cadrul Laboratorului de Radioterapie în post de fizician, pentru asigurarea în două ture a activității laboratorului.

De asemenea SCJU, solicită ca suplimentările justificate mai sus să se realizeze prin reducerea a 12 posturi, după cum urmează:

- 1 post vacant de asistent medical, la secția clinică oftalmologie;
- 2 posturi vacante de asistent medical la ambulatoriu integrat;
- 1 post vacant de îngrijitoare, la laboratorul de radioterapie;
- 1 post vacant de îngrijitoare la cabinetul de oncologie;

- 1 post vacant de îngrijitoare la spitalizare de zi oncopediatrie;
- 6 posturi vacante de îngrijitoare CSM Năvodari.

Argumentarea SCJU în ceea ce privește depășirea normativului de personal este fundamentată pe necesitatea reală de personal, identificată ca urmare a aplicării prevederilor legislative actuale. Chiar și în aceste condiții, se realizează încadrarea în cheltuielile de personal aprobate în bugetul de venituri și cheltuieli al SCJU.

Potrivit prevederilor. Art.16, lit.j din HG nr.56/2009 pentru aprobarea Normelor Metodologice de aplicare a OUG nr.162/2008 privind transferul ansamblului de atribuții și competențe exercitate de Ministerul Sănătății către autoritățile administrației publice locale: „*Activitatea unităților sanitare cu paturi al căror management a fost transferat se desfășoară în conformitate cu prevederile Legii nr.95/2006 privind reforma în domeniul sănătății, cu modificările și completările ulterioare, precum și cu cele ale:*

j) Ordinului ministrului sănătății publice nr.1778/2006 privind aprobarea normativelor de personal, cu modificările și completările ulterioare; numărul de posturi minimal obligatoriu stabilit în baza prevederilor din acest ordin poate fi majorat la propunerea motivată a unităților sanitare, cu probarea Primăriei Municipiului București/autorităților administrației publice locale, în condițiile legii și cu încadrarea în cheltuielile de personal aprobate în bugetul de venituri și cheltuieli al fiecărei unități sanitare publice”.

Conform dispozițiilor **art.15 din Hotărârea de Guvern nr.56/2009 pentru aprobarea Normelor metodologice de aplicare a Ordonanței de urgență a Guvernului nr.162/2008 privind transferul ansamblului de atribuții și competențe exercitate de Ministerul Sănătății către autoritățile administrației publice locale**, „*autoritatea administrației publice locale, prin structura cu atribuții specifice în domeniu, are următoarele competențe:*

a) aprobă statele de funcții ale unităților sanitare subordonate, cu încadrarea în normativele de personal și în bugetul de venituri și cheltuieli aprobat;

b) aprobă modificarea statelor de funcții aprobate;

c) aprobă organigrama și modificarea acesteia”.

Față de cele prezentate mai sus, supun spre dezbatere și aprobare prezentul proiect de hotărâre privind modificarea organigramei și a statului de funcții pentru Spitalul Clinic Județean de Urgență „Sf. Apostol Andrei” Constanța.

**PREȘEDINTE,
MIHAI LUPU**

RAPORT DE SPECIALITATE

**la proiectul de hotărâre privind modificarea organigramei și a statului de funcții pentru
Spitalul Clinic Județean de Urgență „Sf. Apostol Andrei” Constanța**

Conform dispozițiilor **art.15 din H.G. nr.56/2009 pentru aprobarea Normelor metodologice de aplicare a Ordonanței de urgență a Guvernului nr. 162/2008 privind transferul ansamblului de atribuții și competențe exercitate de Ministerul Sănătății către autoritățile administrației publice locale, „autoritatea administrației publice locale, prin structura cu atribuții specifice în domeniu, are următoarele competențe:**

- a) aprobă statele de funcții ale unităților sanitare subordonate, cu încadrarea în normativele de personal și în bugetul de venituri și cheltuieli aprobat;*
- b) aprobă modificarea statelor de funcții aprobate;*
- c) aprobă organigrama și modificarea acesteia”.*

Prin Hotărârea Consiliului Județean Constanța nr.98/21.04.2021 s-a aprobat modificarea organigramei și statului de funcții pentru Spitalul Clinic Județean de Urgență „Sf. Apostol Andrei” Constanța.

Spitalul Clinic Județean de Urgență „Sf. Apostol Andrei” Constanța înaintează Consiliului Județean Constanța în vederea aprobării, modificarea statului de funcții și a organigramei, în conformitate cu art.15 lit.b) și c) din H.G. nr.56/2009 pentru aprobarea Normelor metodologice de aplicare a O.U.G. nr.162/2008 privind transferul de atribuții și competențe exercitate de Ministerul Sănătății către autoritățile publice locale, cu încadrarea în numărul total de posturi aprobat pe anul 2021, respectiv 3812 posturi, după cum urmează:

A. Serviciul intern de prevenire și protecție și serviciul intern pentru situații de urgență vor fi înlocuite cu:

Compartiment Securitatea Muncii, PSI, Protecție civilă și Situații de Urgență, în subordinea managerului, cu următoarele compartimente:

1. Serviciul intern de prevenire și protecție cu 2 posturi cu atribuții specifice Legii nr.319/2006. Conform actului normativ invocat, art.19-24, unitățile cu peste 150 de lucrători au obligația să organizeze serviciul intern de prevenire și protecție, cu structură distinctă în subordinea directă a angajatorului.

2. Serviciul privat propriu pentru situații de urgență cu 19 posturi cu atribuții specifice OMAI nr.75/2019, din care 3 posturi de referent pentru îndeplinirea funcțiilor specifice de șef serviciu, șef compartiment pentru prevenire, specialist pentru prevenire și 16 posturi de pompier, din care 4 să îndeplinească atribuțiile de șef echipă specializată. Conform Ordinului nr.75/2019 pentru aprobarea Criteriilor de performanță privind constituirea, încadrarea și dotarea serviciilor voluntare și a serviciilor private pentru situații de urgență, unitățile sanitare cu peste 300 de paturi au obligația înființării unui serviciu privat pentru situații de urgență tip P1 care să aibă în componență cel puțin un șef serviciu, un șef compartiment prevenire, un specialist pentru prevenire și echipe specializate formate din cel puțin 3 pompieri pe tură Pentru îndeplinirea criteriilor de performanță prevăzute de legislația în vigoare, sunt necesare 3 posturi de specialiști de prevenire la program de 8 ore (din care unul să îndeplinească condițiile de șef serviciu) și 16 posturi de pompier pentru echipa specializată, stingere incendii – avertizare – alarmare – căutare – deblocare – salvare – evacuare, pentru asigurarea unui minim de 3 persoane pe tură, care vor lucra continuu în program de tură 12/24h. Menționăm că această constatare a fost consemnată ca neregulă în Procesul Verbal de Control nr.1483/21/SU-CT /22.02.2021.

3. Compartiment de apărare împotriva incendiilor cu 3 posturi – cadru tehnic cu atribuții în domeniul prevenirii și stingerii incendiilor conform Legii nr.307/2006 care prevede obligația de a constitui un compartiment de apărare împotriva incendiilor.

Pentru respectarea acestor prevederi, precum și în vederea avizării de către ISU Constanța este necesară suplimentarea statului de funcții cu 10 posturi, din care 6v posturi de pompier și 4 posturi de referent cu atribuții în domeniul prevenirii incendiilor.

B. Suplimentarea cu 2 posturi de referent de specialitate în cadrul Serviciului de Achiziții în vederea creării unui compartiment de atragere fonduri europene, personalul existent fiind insuficient.

C. Transformarea postului vacant de asistent medical din cadrul Laboratorului de Radioterapie în post de fizician, pentru asigurarea în două ture a activității laboratorului.

De asemenea SCJU, solicită ca suplimentările justificate mai sus să se realizeze prin reducerea a 12 posturi, după cum urmează:

- 1 post vacant de asistent medical, la secția clinică oftalmologie;
- 2 posturi vacante de asistent medical la ambulatoriu integrat;
- 1 post vacant de îngrijitoare, la laboratorul de radioterapie;
- 1 post vacant de îngrijitoare la cabinetul de oncologie;
- 1 post vacant de îngrijitoare la spitalizare de zi oncopediatrie;
- 6 posturi vacante de îngrijitoare CSM Năvodari.

Argumentarea SCJU în ceea ce privește depășirea normativului de personal este fundamentată pe necesitatea reală de personal, identificată ca urmare a aplicării prevederilor legislative actuale. Chiar și în aceste condiții, se realizează încadrarea în cheltuielile de personal aprobate în bugetul de venituri și cheltuieli al SCJU.

Potrivit prevederilor. Art.16, lit.j din HG nr.56/2009 pentru aprobarea Normelor Metodologice de aplicare a OUG nr.162/2008 privind transferul ansamblului de atribuții și competențe exercitate de Ministerul Sănătății către autoritățile administrației publice locale: „Activitatea unităților sanitare cu paturi al căror management a fost transferat se desfășoară în conformitate cu prevederile Legii nr.95/2006 privind reforma în domeniul sănătății, cu modificările și completările ulterioare, precum și cu cele ale:

j) Ordinului ministrului sănătății publice nr.1778/2006 privind aprobarea normativelor de personal, cu modificările și completările ulterioare; numărul de posturi minimal obligatoriu stabilit în baza prevederilor din acest ordin poate fi majorat la propunerea motivată a unităților sanitare, cu probarea Primăriei Municipiului București/autorităților administrației publice locale, în condițiile legii și cu încadrarea în cheltuielile de personal aprobate în bugetul de venituri și cheltuieli al fiecărei unități sanitare publice”.

Față de cele prezentate mai sus, considerăm că prezentul proiect de hotărâre privind modificarea organigramei și a statului de funcții pentru Spitalul Clinic Județean de Urgență „Sf. Apostol Andrei” Constanța se încadrează în prevederile legale, drept pentru care propunem adoptarea acestuia în forma prezentată de unitatea sanitară.

VICEPREȘEDINTE

Gima STELIAN

Director Executiv,
Oana MARTIN

Șef serviciu,
Mona Liza VAȘILACHE



Nr.56437/21.10.2021

Catre,

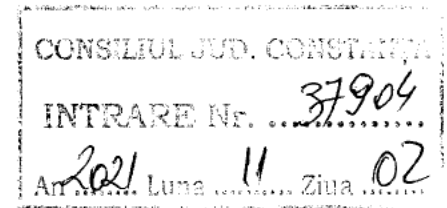

CONSILIUL JUDEȚEAN CONSTANȚA

Direcția de Dezvoltare Județeană și Coordonarea Instituțiilor de Sănătate, Sport și Învățământ ✓

Va supunem spre aprobare, modificarea *statului de functii si a organigramei Spitalului Clinic Judetean de Urgenta "Sf. Apostol Andrei" Constanta pe anul 2021*, in conformitate cu art. 15 lit b) si c) din HG nr. 56/2009 pentru aprobarea Normelor metodologice de aplicare a OUG nr. 162/2008 privind transferul de atributii si competente exercitate de Ministerul Sanatatii catre autoritatile publice locale, cu incadrarea in numarul total de posturi aprobat pe anul 2021 de 3812 posturi, dupa cum urmeaza:

A. Serviciul intern de prevenire si protectie si serviciul intern pentru situatii de urgenta vor fi inlocuite cu:

Compartiment Securitatea Muncii, PSI, Protectie civila si Situatii de Urgenta, in subordinea managerului, cu urmatoarele compartimente:

1. Serviciul intern de prevenire si protectie cu 2 posturi cu atributii specifice Legii nr.319/2006. Conform Legii nr.319/2006, art.19-24, unitatile cu peste 150 de lucratori au obligatia sa organizeze serviciul intern de prevenire si protectie, ca structura distincta in subordinea directa a angajatorului.

2. Serviciul privat propriu pentru situatii de urgenta cu 19 posturi cu atributii specifice OMAI 75/2019, din care 3 posturi de referent pentru indeplinirea functiilor specifice de sef serviciu, sef compartiment pentru prevenire, specialist pentru prevenire si 16 posturi de pompier, din care 4 sa indeplineasca atributiile de sef echipa specializata. Conform Ordinului nr.75/2019 pentru aprobarea Criteriilor de performanță privind constituirea, încadrarea și dotarea serviciilor voluntare și a serviciilor private pentru situații de urgență, unitatile sanitare cu peste 300 de paturi au obligatia infiintarii unui serviciu privat pentru situatii de urgenta tip P1 care sa aiba in componenta cel putin un sef serviciu, un sef compartiment prevenire, un specialist pentru prevenire si echipe specializate formate din cel putin 3 pompieri pe tura. Pentru indeplinirea criteriilor de performanta prevazute de legislatia in vigoare, sunt necesare 3 posturi de specialisti de prevenire la program de 8 ore (din care unul sa indeplineasca conditiile de sef serviciu) si 16 posturi de pompier pentru echipa specializata stingere incendii-avertizare-alarmare-cautare-deblocare-salvare-evacuare, pentru asigurarea unui minim de 3 persoane/tura, care vor lucra continuu in program de tura 12/24 ore. Mentionam ca aceasta constatare a fost consemnata ca neregula in procesul verbal de control nr.1483/21/SU-CT/22.02.2021.

3. Compartiment de aparare impotriva incendiilor cu 3 posturi - cadru tehnic cu atributii in domeniul prevenirii si stingerii incendiilor, conform Legii nr.307/2006. Conform Legii nr.307/2006 si OMAI nr.163/2007 pentru aprobarea Normelor generale de aparare impotriva incendiilor, art. 6, institutiile publice, in functie de nivelul riscului de incendiu si de specificul activitatii, au obligatia de a constitui un compartiment de aparare impotriva incendiilor.

Pentru respectarea prevederilor legale in vigoare mentionate mai sus, precum si in vederea avizarii de catre Inspectoratul Judetean pentru Situatii de Urgenta a Serviciului Privat Propriu



pentru Situatii de Urgenta, este necesar suplimentarea statului de functii cu **10 posturi din care 6 posturi de pompieri si 4 posturi de referent** cu atributii specifice in domeniul prevenirii incendiilor.

B. Suplimentarea cu 2 posturi de referent de specialitate in cadrul Serviciului de Achizitii in vederea creerii unui compartiment de fonduri europene, avand in vedere ca spitalul are accesate deja 3 proiecte pe fonduri europene si se doreste in viitor accesarea unui numar mai mare de proiecte, iar personalul existent este insuficient.

C. Transformarea postului vacant de asistent medical din cadrul Laboratorului de radioterapie (cod 27002, poz.13) **in post de fizician**, in vederea asigurarii activitatii laboratorului in doua ture (cod 27002).

Pentru a ne incadra in numarul de posturi aprobat pe anul 2021, de 3812 posturi, solicitam ca aceste suplimentari sa fie realizate prin reducerea urmatoarelor posturi:

Reducere posturi =12 posturi

- 1 post vacant de asistent medical la sectia clinica oftalmologie. Prin acest post se depaseste numarul normat de posturi pentru o sectie cu 30 paturi (normativul este cuprins intre 7-11 posturi si in acest moment sunt aprobate 12 posturi).
- 2 posturi vacante de asistent medical la Ambulatoriul Integrat (normativul prevede 23 de posturi pentru cabinete functionale in prezent fiind aprobate un numar de 25.5 posturi)
- 1 post vacant de ingrijitoare la laboratorul de radioterapie (serviciul de curatenie este asigurat de firma externa).
- 1 post vacant de ingrijitoare la cabinetul de oncologie (serviciul de curatenie este asigurat de firma externa).
- 1 post vacant de ingrijitoare la spitalizare de zi oncopediatrie (serviciul de curatenie este asigurat de firma externa).
- 6 posturi vacante de ingrijitoare la Centrul de sanatate multifunctional Navodari (serviciul de curatenie este asigurat de firma externa).

Mentionam ca solicitam suplimentarea celor 6 posturi de personal TESA (2 referenti -cadru tehnic in compartimentul de aparare impotriva incendiilor, 1 referent de specialitate- sef serviciu si 1 referent- sef compartiment prevenire in serviciul privat propriu pentru situatii de urgenta, 2 referenti de specialitate serviciul achizitii) cu depasirea normativului de personal prevazut de anexa nr. 9 din OMS nr.1224/2010 ca urmare a necesitatii reale de personal din cadrul unitatii in acest moment, tinand cont de evolutia modificarilor legislative care nu se regasesc si in normativul de personal actual, cu incadrarea in cheltuielile de personal aprobate in bugetul de venituri si cheltuieli al spitalului, in conformitate cu prevederile *art.16. lit j din HG nr.56/2009 pentru aprobarea Normelor metodologice de aplicare a Ordonantei de urgenta a Guvernului nr. 162/2008 privind transferul ansamblului de atribuții și competențe exercitate de Ministerul Sănătății către autoritățile administrației publice locale.*

Modificarea organigramei si a statului de functii a fost analizata si aprobata de Consiliul de Administratie al spitalului in sedinta din data de 19.10.2021.

Atasam alaturat, spre aprobare, Statul de functii si Organigrama pe anul 2021, cu modificarile solicitate mai sus.

Va multumim pentru intelegere si sprijin.

Ec. Răduț Cornel

Director Financiar Contabil
Ec. Munteanu Natalia

Serviciul RUNOS,
Ec. Onica Laurentia



HOTĂRĂREA CONSILIULUI DE ADMINISTRATIE NR. 35

DIN DATA DE 20.10.2021

Consiliul de Administrație al Spitalului Clinic Județean de Urgență „Sf. Apostol Andrei”
Constanța,

În baza:

- prevederilor Legii 95/2006 privind reforma în domeniul sănătății, Titlul VII – Spitalele,
- solicitării managerului SCJU Constanța pentru întrunirea de urgență a Consiliului de Administrație,
- voturilor transmise în sistem on-line de către membrii Consiliului de Administrație,

HOTĂRĂȘTE:

Art. 1 – Se aprobă cu unanimitate de voturi adresa înregistrată în evidențele SCJU Constanța sub nr. 55328 la data de 15.10.2021 cu referire la modificarea statului de funcții și a organigramei SCJU Constanța;

Art. 2 – Se comunică câte un exemplar din prezenta hotărâre fiecărui membru al Consiliului de Administrație și tuturor celorlalți factori interesați în vederea aducerii la îndeplinire.

Președinte Consiliu de Administrație,

Ciutoreanu Viorel Sorin

Adresa: Bd. Tomisnr. 145, CP 900591, Constanța, Tel: 0241 616 784 / Fax: 0241 660 331

E-mail: secretariat@spitalulconstanta.ro, Website: www.spitalulconstanta.ro
SCJU CONSTANȚA este operator date cu caracter personal înregistrat cu nr. 645





Nr.55328/15.10.2021

Catre,

CONSILIUL DE ADMINISTRATIE
al Spitalului Clinic Județean de Urgență "Sf. Apostol Andrei"Constanța

Va supunem spre analiza si aprobare, necesitatea modificarii statului de functii si a organigramei Spitalului Clinic Județean de Urgență "Sf. Apostol Andrei"Constanța pe anul 2021, după cum urmează:

1. Serviciul intern de prevenire si protectie si serviciul intern pentru situatii de urgenta vor fi inlocuite cu :

Compartiment Securitatea Muncii, PSI, Protectie civila si Situatii de Urgenta, in subordinea managerului, cu urmatoarele compartimente:

1. **Serviciul intern de prevenire si protectie** cu 2 posturi (cu atributii specifice Legii nr.319/2006);
2. **Serviciu privat propriu pentru situatii de urgenta** cu 19 posturi (cu atributii specifice OMAI 75/2019) din care 3 posturi de referent pentru indeplinirea functiilor specifice de sef serviciu, sef compartiment pentru prevenire, specialist pentru prevenire si 16 posturi de serviant pompieri din care 4 sa indeplineasca atributiile de sef echipa specializata ;
3. **Compartiment de aparare impotriva incendiilor** cu 3 posturi cadru tehnic cu atributii in domeniul prevenirii si stingerii incendiilor (conform Legii nr.307/2006);

Conform Legii nr.319/2006, art.19-24, unitatile cu peste 150 de lucratori au obligatia sa organizeze serviciul intern de prevenire si protectie, ca structura distincta in subordinea directa a angajatorului.

Conform Ordinului 75/2019 pentru aprobarea Criteriilor de performanță privind constituirea, încadrarea și dotarea serviciilor voluntare și a serviciilor private pentru situații de urgență unitatile sanitare cu peste 300 de paturi au obligatia infiintarii unui serviciu privat pentru situatii de urgenta tip P1 care sa aiba in componenta sef serviciu, compartiment prevenire si echipe specializate formate din cel puțin 3 pompieri pe tura. Pentru indeplinirea criteriilor de performanta prevazute de legislatia in vigoare, sunt necesare 3 posturi de specialisti de prevenire (din care unul sa indeplineasca conditiile de sef serviciu) si 16 posturi de pompieri pentru echipa specializata stingere incendii-avertizare-alarmare-cautare-deblocare-salvare-evacuare, pentru asigurarea unui minim de 3 persoane/tura. Mentionam ca aceasta constatare a fost consemnata ca neregula in procesul verbal de control nr.1483/21/SU-CT/22.02.2021.

Conform Legii nr.307/2006 si OMAI nr.163/2007 pentru aprobarea Normelor generale de aparare impotriva incendiilor, art. 6 care prevede ca institutiile publice, in functie de nivelul riscului de incendiu si de specificul activitatii, au obligatia de a constitui un compartiment de aparare impotriva incendiilor.

Pentru respectarea prevederilor legale in vigoare mentionate mai sus si pentru asigurarea necesarului de personal pe cele trei structuri din organigrama este necesar suplimentarea statului de



functii cu **10 posturi din care 7 posturi de pompieri si 3 posturi de referent** cu atributii in domeniul apararii impotriva incendiilor.

2. Suplimentarea cu 2 posturi de referent de specialitate in cadrul Serviciului de Achizitii in vederea creerii unui compartiment de fonduri europene, avand in vedere ca spitalul are accesate deja 3 proiecte pe fonduri europene si se doreste in viitor accesarea unui numar mai mare de proiecte.

Pentru a ne incadra in numarul de posturi aprobat pe anul 2021, solicitam ca aceste suplimentari sa fie realizate prin reducerea urmatoarelor posturi, conform Raportului privind situatia posturilor normate, aprobate si existente in cadrul spitalului, nr.31932/11.06.2021, pct IV.

Reducere posturi =12 posturi

- 1 post vacant de asistent medical la sectia clinica oftalmologie. Prin acest post se depaseste numarul normat de posturi pentru o sectie cu 30 paturi(normativul este cuprins intre 7-11 posturi si in acest moment sunt aprobate 12 posturi).
- 2 posturi vacante de asistent medical la Ambulatoriul Integrat (normativul prevede 23 de posturi pentru cabinete functionale in prezent fiind aprobate un numar de 25.5 posturi)
- 1 post vacant de ingrijitoare la laboratorul de radioterapie (serviciul de curatenie este asigurat de firma externa).
- 1 post vacant de ingrijitoare la cabinetul de oncologie(serviciul de curatenie este asigurat de firma externa).
- 1 post vacant de ingrijitoare la spitalizare de zi oncopediatrie(serviciul de curatenie este asigurat de firma externa).
- 6 posturi vacante de ingrijitoare la Centrul de sanatate multifunctional Navodari(serviciul de curatenie este asigurat de firma externa).

Manager,
Ec. Ionescu Ionut Cornel

Director Financiar Contabil
Ec. Munteanu Natalia

Serviciul RUNOS,
Ec. Onica Laurentia

PROCES VERBAL DE CONTROL

Încheiat astăzi, 09.03.2021 cu prilejul controlului privind apărarea împotriva incendiilor și protecția civilă, executat potrivit prevederilor Legii nr. 307/2006 privind apărarea împotriva incendiilor, republicată, Legii nr. 481/2004 privind protecția civilă, republicată, ale Ordonanței de urgență a Guvernului nr. 21/2004 privind Sistemul Național de Management al Situațiilor de Urgență, aprobată cu modificări și completări prin Legea nr. 15/2005 și ale Hotărârii Guvernului nr. 1492/2004 privind principiile de organizare, funcționarea și atribuțiile serviciilor de urgență profesionale.

UNITATEA CONTROLATĂ	SPITALUL CLINIC JUDEȚEAN DE URGENTĂ „SF. APOSTOL ANDREI” CONSTANȚA
ADMINISTRATOR / CONDUCĂTOR	PROF.UNIV.DR TOFOLEAN IOAN TIBERIU – MANAGER
ADRESA	BD. TOMIS NR. 145, MUN. CONSTANȚA
NUMĂR DE INREGISTRARE DIN REGISTRUL COMERȚULUI	CUI 4301103
DESFĂȘURAT ÎN PERIOADA	22-26.02.2021
INSPECTORI	Lt. col. MANEA Antoaneta Mr. PANDURU Razvan-Dragos Plt.adj. sef CARAS Marian-Stefan Plt.adj. SULITANU Cristina-Ionela Plt.adj. GHEORGHIU Mihai-Daniel Plt.adj. PETCU Emil
PARTICIPANȚI DIN PARTEA UNITĂȚII CONTROLATE	Ing. ZANFIR Loredana-Liliana – SEF SERVICIU TEHNIC Sing. SAMOILA Daniel – SERVICIU TEHNIC Ec. CÎNDEA Paula Mariana – CADRU TEHNIC PSI CIUBOTARU Constantin - CADRU TEHNIC PSI CALIN Ana-Maria – INSPECTOR PROTECȚIE CIVILĂ, ATRIBUTII ȘEF SPSU
LOCUL ȘI DATA	MUN. CONSTANȚA, BD. TOMIS, NR. 145, JUD. CONSTANȚA, SPITALUL CLINIC JUDEȚEAN DE URGENTĂ „SF. APOSTOL ANDREI”, 09.03.2021

	deficiente, detectorul de gaz nefiind racordat la electrovalva (conductor sectionat).	Navodari				537/2007	le
10.	Corpurile de iluminat aferente iluminatului de securitate pentru evacuare nu sunt amplasate astfel incat sa se asigure un nivel de iluminare adecvat (langa fiecare iesire etc)/ sau nu sunt prevazute pe traseul de evacuare (et. VII sala nasteri, et. VI aripa Coadă Neurochirurgie, et. IV Cardiologie, aripa Tomis Neurologie, et. II aripa Burca sectia Medicala I, et. II aripa Coadă Explorari functionale, iesire principala Policlinica Adulti).	Compartiment de ingrijiri paleative (etaj)/ „Sf. Ap. Andrei” Constanta	Art. 66 lit.(b) OMAI 163/2007	-	X	Art.1/3/u) HGR 537/2007	1000-2500 lei
11.	Se exploateaza instalatii electrice instalate fara un proiect tehnic prealabil montarii – proiect tehnic – (instalatii electrice extinse fara un proiect tehnic de modificare a instalatiilor initiale, vizat de catre un verificator autorizat- ex. aparatele de AC).	S.C.J.U. „Sf. Ap. Andrei” Constanta Sectia ATI Agiea	Art. 81 OMAI 163/2007 corob. cu art. 3.0.1.2 si 3.0.1.4 din Norm. I7/2011	-	X	Art.1/4/a) HGR 537/2007	2500-5000 lei
12.	Se utilizeaza mijloace tehnice de prima interventie (stingatoare) neconforme (la care eticheta producatorului este deteriorata).	S.C.J.U. „Sf. Ap. Andrei” Constanta 1 recipient UPU, 1 recipient Sectie Covid et.IV	Art. 19 lit.r) Legea 307/2006	-	X	Art.45/IV/ d) leega 307/2006	5001-10.000 lei
13.	Desi au fost realizate lucrari de verificare periodica a cosurilor de fum aferente instalatiilor de incalzire, de catre persoane fizice/juridice autorizate, nu au fost solutionate deficientele constatate, nefiind redus/eliminat riscul de incendiu in exploatarea respectivelor instalatii.	-SE Baneasa, SE Eforie Sud, SE Psihiatrie Palazu, SE Pneumoftiziologie Agiea	Art. 85/(3) OMAI 163/2007	-	X	Art. 1/2/i) HGR 537/2007	500-1000 lei
14.	Incaperile in care sunt amplasate panourile de comanda ale IDSAI nu sunt prevazute cu iluminat de siguranta pentru continuarea lucrului.	S.C.J.U. „Sf. Ap. Andrei” Constanta	Art. 7.22.16 din Normativ I7/211	-	X	-	-
15.	Sistemul de desfumare realizat (cercevele) nu este actionat si prin comanda manuala care sa poata fi accesibil personalului existent in spatiul protejat (este actionat doar automat).	Sectia Neonatologie Daruiește Aripa et. VIII (incapere centrala IDSAI)	Art. 2.5.6 Norm. P118/99	-	X	-	-
16.	Parte din usile cu rol de protectie la foc sunt defecte, in sensul ca nu se mai autoinchid (garnituri deteriorate/sistem defect).	S.C.J.U. „Sf. Ap. Andrei” Constanta Sectia ATI (et. III), bloc operator Chirurgie generala (et. V)	Art. 91 OMAI 163/2007	-	X	Art. 1/3/n) HGR 537/2007	1000-2500 lei
V. Privind serviciul privat pentru situații de urgență:							
I. Constituire, încadrare, dotare							
I.	Nu s-a asigurat infiintarea serviciului privat propriu pentru situatii de urgenta tip P1 cu avizul inspectoratului judetean pentru situatii de urgenta, respectiv nu s-a solicitat aviz de infiintare si pentru sector de competenta a SPSU, pentru obiectivul de ingrijire a sanatatii cu peste 300 paturi (la nivelul obiectivului au fost demarate proceduri in vederea infiintarii serviciului).	S.C.J.U. „Sf. Ap. Andrei” Constanta	Art 37 lit. b), din OMAI 75/ 2019 corob. cu art. 19 lit. i), lit. j) din Legea 307/2006	-	X	Art. 45 /IV/ lit.d) Legea 307/ 2006	5001-10.000 lei

IV. Sancțiuni aplicate:

Nr. crt.	Persoana sancționată	Neregula sancționată (se consemnează poziția din tabelul II – Constatări)	Serie / număr PVCSC	Sancțiuni		
				Principale		Comple - mentare
				Tipul sancțiunii	Valoare amendă (lei)	
1.	S.C.J.U. „Sf. Ap. Andrei” Constanța	I.1-14, II.1, III.1-3, IV.1 - 16, VI.1,3 – 41.	-	AV	-	-
2.	S.C.J.U. „Sf. Ap. Andrei” Constanța	VI.2	I/0067597	AMENDA	10.000	-
3.	DINU MARIAN (Admin. Autoservire)	IV.1	I/0067541	AMENDA	500	-
4.	DINU MARIAN (Admin. Autoservire)	IV.1	I/0067541	AMENDA	500	-

Cu privire la modul în care au fost remediate deficiențele constatate va fi informat în scris Inspectoratul pentru Situații de Urgență „Dobrogea” al jud. Constanța până la data de 23.03.2021.

Prezentul proces verbal s-a încheiat în 2 exemplare, din care:

- un exemplar la Inspectoratul pentru Situații de Urgență al Județului Constanța;
- un exemplar la SPITALUL CLINIC JUDEȚEAN DE URGENȚĂ „SF. APOSTOL ANDREI” CONSTANȚA.

**REPREZENTANȚII INSPECTORATULUI
PENTRU SITUAȚII DE URGENȚĂ**

(Numele și prenumele în clar, nr. legitimație de control și semnătura)

Lt.col. GEORGESCU Mihai – 3944

Lt.col. MANEA Antoaneta – 3792

Mr. PANDURU Razvan Dragoș – 4234

Plt. adj.sef. CARAS Marian Stefan - 4020

Plt.adj. SULITANU Cristina-Ionela - 4243

Plt. adj. GHEORGHIU Mihai – 4019

Plt.adj. PETCU Emil – 4018

**Nr. de înregistrare document
1483/21/ SU-CT/22.02.2021**

**REPREZENTANTUL OPERATORULUI
ECONOMIC/ INSTITUȚIEI**

(Numele și prenumele în clar și semnătura)

PROF.UNIV.DR. TOFOLEAN IOAN TIBERIU -
MANAGER

Nr. de înregistrare document