



ROMÂNIA
JUDEȚUL CONSTANȚA
CONSILIUL JUDEȚEAN

PROIECT DE HOTĂRÂRE Nr. 103/13.04.2021

**privind modificarea organigramei și a statului de funcții pentru
Spitalul Clinic Județean de Urgență „Sf. Apostol Andrei” Constanța**

Președintele Consiliului Județean Constanța, Mihai Lupu, în baza prerogativelor stabilite de lege și a inițiativei exprimate în referatul de aprobare nr.11738/01.04.2021, în calitate sa de inițiator, având în vedere:

- raportul de specialitate nr.11739/01.04.2021 al Direcției de Dezvoltare Județeană și Coordonarea Instituțiilor de Sănătate, Sport și Învățământ;
- adresa Spitalului Clinic Județean de Urgență „Sf. Apostol Andrei” Constanța nr.14858/15.03.2021, înregistrată la Consiliul Județean Constanța cu nr.9259/17.03.2021;
- adresa Ministerului Sănătății – Direcția Generală Resurse Umane, Structuri și Politici Salariale Serviciul de Perfecționare în Sănătate Publică și Recunoaștere Profesională în Domeniul Sanitar nr.NT/13302/07.12.2020;
- prevederile art.15 lit. b) și c) din H.G. nr.56/2009 pentru aprobarea Normelor metodologice de aplicare a O.U.G. nr.162/2008 privind transferul ansamblului de atribuții și competențe exercitate de Ministerul Sănătății către autoritățile administrației publice locale;
- prevederile Legii nr.24/2000 art.16 și art.41 alin.(4) privind normele de tehnică legislativă pentru elaborarea actelor normative, cu modificările și completările ulterioare;
- prevederile dispozițiilor art.173 alin 1 lit.a), alin. (5) lit.c) și art.182 alin.(1) din O.U.G. nr.57/2019 privind Codul administrativ, cu modificările și completările ulterioare;

În temeiul dispozițiilor art.182 alin.(2) din O.U.G. nr.57/2019 privind Codul administrativ, cu modificările și completările ulterioare.

PROPUNE:

Art.1 – Modificarea organigramei pentru Spitalul Clinic Județean de Urgență „Sf. Apostol Andrei” Constanța, conform anexei nr.1, parte integrantă la prezentul act administrativ.

Art.2 – Modificarea statului de funcții pentru Spitalul Clinic Județean de Urgență „Sf. Apostol Andrei” Constanța, conform anexei nr.2, parte integrantă la prezentul act administrativ.

Art.3 – Împuternicirea Președintelui Consiliului Județean Constanța, domnul Mihai Lupu, să semneze organigrama și statul de funcții pentru Spitalul Clinic Județean de Urgență „Sf. Apostol Andrei” Constanța.

Art.4 – Prezentul proiect de hotărâre, ce urmează a fi înscris pe ordinea de zi a ședinței ordinare din data de 21.04.2021, se transmite de către Secretarul general al județului Comisiei de specialitate pentru Sănătate și Protecție Socială, în vederea examinării, formulării de amendamente în scris, după caz, precum și întocmirii avizului cu privire la adoptarea sau, după caz, respingerea proiectului.

INIȚIATOR - PREȘEDINTELE CONSILIULUI JUDEȚEAN CONSTANȚA - MIHAI LUPU

Avizat pentru legalitate:
SECRETAR GENERAL AL JUDEȚULUI,
GEAFAR Nesrin

ORGANIGRAMA – 2021
SPITALUL CLINIC JUDETEAN DE URGENTA “SF.APOSTOL ANDREI” CONSTANTA

Total posturi= 3812, din care:
Medici si farmacisti rezidenti =1093

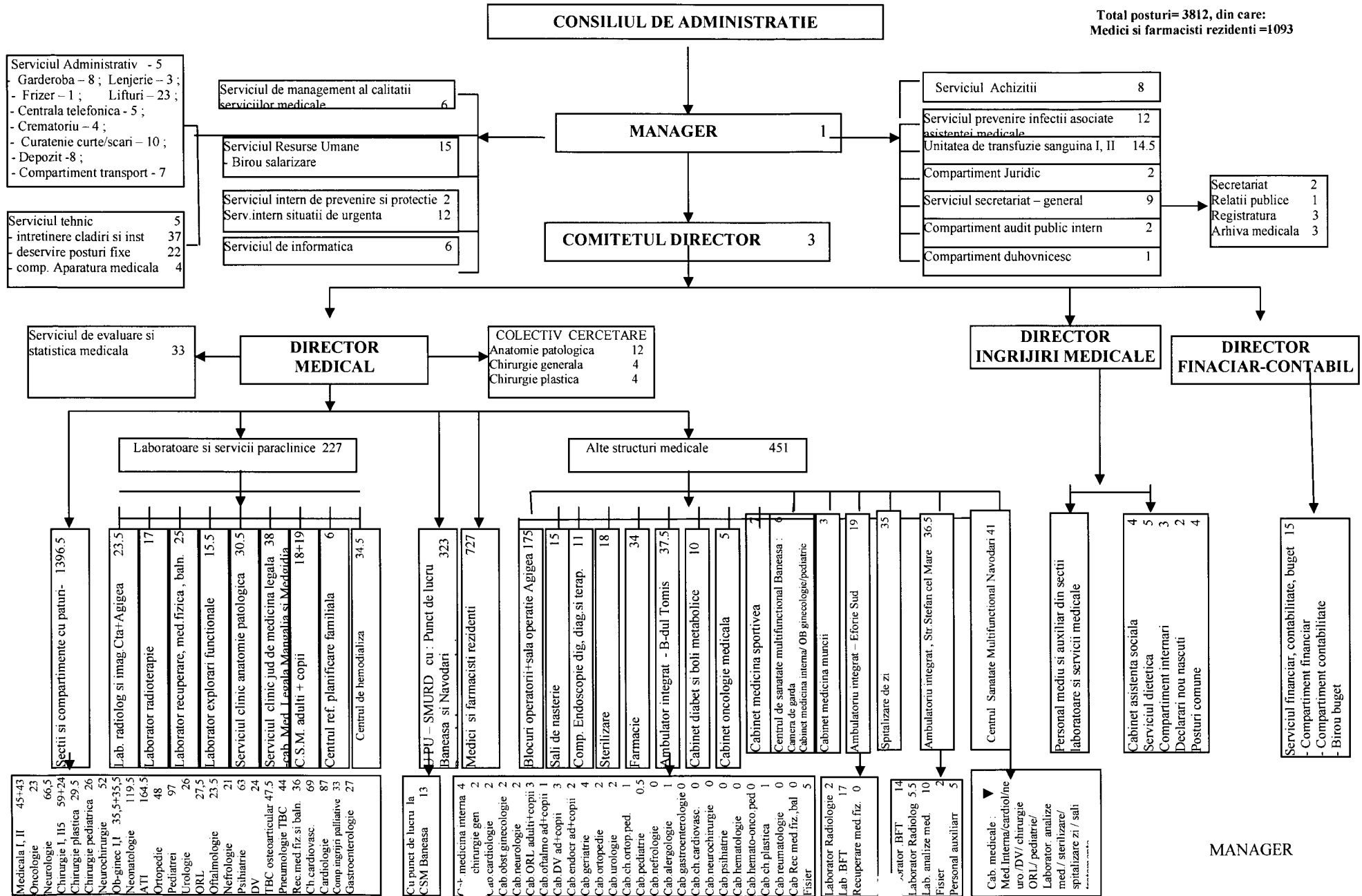

Spitalul Clinic Județean de Urgență Constanța

ANEXA NR. 2 LA PROIECTUL DE HCJC NR. 103/19.04.2021

STAT DE FUNCTII

valabil începând cu data de _____ 2021

Nr. Crt.	Funcția	Gradatie	Specialitate	Nivel studii	Cuatum post
	Clasificare Bugetara: CASA DE ASIGURARI	2288			
(20101) CONDUCERE				NR POSTURI	4
1	MANAGER	5	Gastroenterologie	S	1
2	DIRECTOR MEDICAL	4	ATI	S	1
3	DIRECTOR FINANCIAR- CONTABIL	5	Economist	S	1
4	DIRECTOR INGRIJIRI MEDICALE	5	Asistent medical generalist	S	1
			(10602) AMB.INTEGRAT- INTERNE	NR POSTURI	2
1	MEDIC PRIMAR S	5	Medicina interna	S	1
2	MEDIC PRIMAR S	5	Medicina interna	S	1
			(10612) AMB.INTEGRAT- NEUROLOGIE	NR POSTURI	1
1	MEDIC PRIMAR S	5	Neurologie	S	1
			(10614) AMB.INTEGRAT- GERIATRIE	NR POSTURI	1
1	MEDIC PRIMAR S	5	Geriatric si gerontologie	S	1
			(10628) AMB. INTEGRAT - ALERGOLOGIE	NR POSTURI	1
1	MEDIC SPECIALIST S	2	Alergologie	S	1
			(10700) AMB.INTEGRAT- FISIER	NR POSTURI	5
1	REGISTRATOR MED. M	0	Registrator medical	M	1
2	REGISTRATOR MED. M	3	Registrator medical	M	1
3	REGISTRATOR MED. M	3	Registrator medical	M	1
4	REGISTRATOR MED. M	3	Registrator medical	M	1
5	REGISTRATOR MED. M	2	Registrator medical	M	1
			(10701) AMB INTEGRAT - CARDIOLOGIE	NR POSTURI	2

1	ASIST.MEDICAL PL	5	Asistent medical generalist	PL	1
2	ASIST.MEDICAL PL	5	Asistent medical generalist	PL	1
			(10702) AMB.INTEGRAT- INTERNE	NR POSTURI	2
1	ASIST.MEDICAL PRINC. PL	5	Asistent medical de pediatrie	PL	1
2	ASIST.MEDICAL PRINC. PL	5	Asistent medical generalist	PL	1
			(10703) AMB.INTEGRAT- ENDOCRINOLOGIE	NR POSTURI	2
1	ASIST.MEDICAL PRINC. PL	5	Asistent medical generalist	PL	1
2	ASIST.MEDICAL PRINC. PL	5	Asistent medical generalist	PL	1
			(10704) AMB.INTEGRAT- NEUROLOGIE	NR POSTURI	1
1	ASIST.MEDICAL PRINC. PL	5	Asistent medical generalist	PL	1
			(10705) AMB.INTEGRAT- CHIRURGIE	NR POSTURI	2
2	ASIST.MEDICAL PRINC. S	5	Asistent medical generalist	S	1
1	ASIST.MEDICAL PRINC. PL	5	Asistent medical generalist	PL	1
			(10706) AMB.INTEGRAT- ORTOPEDIE	NR POSTURI	2
1	ASIST.MEDICAL PRINC. PL	5	Asistent medical generalist	PL	1
2	ASIST.MEDICAL PL	4	Asistent medical generalist	PL	1
			(10707) AMB.INTEGRAT- UROLOGIE	NR POSTURI	2
1	ASIST.MEDICAL PRINC. SSD	5	Asistent medical generalist	PL	1
2	ASIST.MEDICAL PRINC. PL	4	Asistent medical generalist	PL	1
			(10708) AMB.INTEGRAT- OBS.-GINECOLOGIE	NR POSTURI	2
1	ASIST.MEDICAL PRINC. PL	5	Asistent medical de obstetrica - ginecologie	PL	1
2	ASIST.MEDICAL PRINC. PL	4	Asistent medical generalist	PL	1
			(10711) AMB.INTEGRAT- OFTALMOLOGIE	NR POSTURI	1

1	ASIST.MEDICAL PRINC. PL	4	Asistent medical generalist	PL	1
			(10714) AMB.INTEGRAT- GERIATRIE	NR POSTURI	1
1	ASIST.MEDICAL PRINC. PL	5	Asistent medical generalist	PL	1
2	ASIST.MEDICAL PRINC. PL	5	Asistent medical generalist	PL	0
			(10720) AMB.INTEGRAT- PEDIATRIE	NR POSTURI	0.5
1	ASIST.MEDICAL PL	5	Asistent medical generalist	PL	0.5
			(10721) AMB.INTEGRAT- CH.ORTOP.PED.	NR POSTURI	1
1	ASIST.MEDICAL PL	0	Asistent medical generalist	S	1
			(10723) AMB.INTEGRAT- O.R.L.	NR POSTURI	3
1	ASIST.MEDICAL PRINC. PL	5	Asistent medical de pediatrie	PL	1
2	ASIST.MEDICAL PRINC. PL	5	Asistent medical generalist	PL	1
3	ASIST.MEDICAL PL	1	Asistent medical generalist	PL	1
			(10725) AMB.INTEGRAT- DERMATOVE	NR POSTURI	3
1	ASIST.MEDICAL PRINC. SSD	5	Asistent medical generalist	SSD	1
2	ASIST.MEDICAL PRINC. PL	5	Asistent medical generalist	PL	1
3	ASIST.MEDICAL PRINC. PL	5	Asistent medical generalist	PL	1
			(10726) AMB.INTEGRAT- CHIRURGIE PLASTICA	NR POSTURI	1
1	ASIST.MEDICAL PRINC. PL	5	Asistent medical generalist	PL	1
			(10801) LAB.RECUP.MED.FIZICA SI BALN. Eforie Sud	NR POSTURI	17
1	ASIST.MEDICAL PRINC. PL(Coordonator)	5	Asistent medical de balneofizioterapie	PL	1
2	FIZIOKINETOTERAPEUT MED. S	2	Fiziokinetoterapeut	S	1
3	FIZIOKINETOTERAPEUT MED. S	2	Fiziokinetoterapeut	S	1

4	FIZIOKINETOTERAPEUT MED S	5	Fiziokinetoterapeut	S	1
5	ASIST.MEDICAL SSD	5	Asistent medical de balneofizioterapie	SSD	1
6	ASIST.MEDICAL SSD	5	Asistent medical de balneofizioterapie	SSD	1
7	ASIST.MEDICAL PRINC. PL	5	Asistent medical de balneofizioterapie	PL	1
8	ASIST.MEDICAL PRINC. PL	5	Asistent medical de balneofizioterapie	PL	1
9	ASIST.MEDICAL PRINC. PL	4	Asistent medical de balneofizioterapie	PL	1
10	ASIST.MEDICAL PRINC. PL	3	Asistent medical de balneofizioterapie	PL	1
11	ASIST.MEDICAL PRINC. PL	5	Asistent medical de balneofizioterapie	PL	1
12	ASIST.MEDICAL PRINC. PL	5	Asistent medical de balneofizioterapie	PL	1
13	ASIST.MEDICAL PL	4	Asistent medical de balneofizioterapie	PL	1
14	BAIES G	4	Personal auxiliar	M	1
15	INGRIJITOARE G	5	Personal auxiliar	G	1
16	INGRIJITOARE G	2	Personal auxiliar	G	1
17	INGRIJITOARE G	5	Personal auxiliar	G	1
			(10802) Lab.radiologie Eforie Sud	NR POSTURI	2
1	ASIST.MEDICAL PRINC. PL	5	Asistent medical de radiologie	PL	1
2	ASIST.MEDICAL PL	3	Asistent medical de radiologie	PL	1
			(10900) RECEPTIE - str.Stefan cel Mare nr.133	NR POSTURI	2
1	REGISTRATOR MED. M	1	Registrator medical	M	1
2	REGISTRATOR MED. M	2	Registrator medical	M	1
			(10901) LABORATOR RECUPERARE, MEDICINA FIZICA SI BALNEOLOGIE - str.Stefan cel Mare nr.133	NR POSTURI	14
1	MEDIC PRIMAR S	3	Recuperare, medicina fizica si balneologie	S	1
1	MEDIC SPECIALIST S	2	Recuperare, medicina fizica si balneologie	S	1
2	FIZIOKINETOTERAPEUT MED. S	1	Fiziokinetoterapie	S	1

3	FIZIOKINETOTERAPEUT MED. S	0	Fiziokinetoterapie	S	1
4	ASIST.MEDICAL S	0	Asistent medical de balneofizioterapie	S	1
5	ASIST.MEDICAL PRINC. PL	5	Asistent medical de balneofizioterapie	PL	1
6	ASIST.MEDICAL PRINC. PL	5	Asistent medical de balneofizioterapie	PL	1
7	ASIST.MEDICAL PRINC. PL	3	Asistent medical de balneofizioterapie	PL	1
8	ASIST.MEDICAL PRINC. PL	5	Asistent medical de balneofizioterapie	PL	1
9	ASIST.MEDICAL PRINC. PL	5	Asistent medical de balneofizioterapie	G	1
10	ASIST.MEDICAL PL	5	Asistent medical de balneofizioterapie	PL	1
11	ASIST.MEDICAL PL	4	Asistent medical de balneofizioterapie	PL	1
12	ASIST.MEDICAL PL	3	Asistent medical de balneofizioterapie	PL	1
13	BAIES G	3	Personal auxiliar	G	1
			(10902) LABORATOR RADIOLOGIE SI IMAGISTICA - str.Stefan cel Mare nr.133	NR POSTURI	6.5
1	MEDIC PRIMAR S	3	Radiologie - imagistica medicala	S	1
2	MEDIC PRIMAR S	3	Radiologie - imagistica medicala	S	0.5
3	MEDIC SPECIALIST S	1	Radiologie - imagistica medicala	S	1
4	MEDIC SPECIALIST S	3	Radiologie - imagistica medicala	S	1
5	ASIST.MEDICAL PRINC. PL	5	Asistent medical de radiologie	PL	1
6	ASIST.MEDICAL PRINC. PL	3	Asistent medical de radiologie	PL	0.5
7	ASIST.MEDICAL PRINC. PL	4	Asistent medical de radiologie	PL	0.5
8	ASIST.MEDICAL PL	0	Asistent medical de radiologie	PL	1
			(10903) LABORATOR ANALIZE MEDICALE - str.Stefan cel Mare nr.133	NR POSTURI	10
1	MEDIC PRIMAR S	5	Medicina de laborator	S	0.5
2	MEDIC PRIMAR S	5	Medicina de laborator	S	0.5

3	MEDIC PRIMAR S	5	Medicina de laborator	S	1
4	MEDIC PRIMAR S	5	Medicina de laborator	S	1
5	ASIST.MEDICAL PRINC. S	5	Asistent medical de laborator	S	1
6	ASIST.MEDICAL S	5	Asistent medical de laborator	PL	1
7	ASIST.MEDICAL PRINCIPAL PL	5	Asistent medical de laborator	PL	1
8	CHIMIST S	2	Chimist	S	1
9	BIOLOG	6	Biolog	S	1
10	ASISTENT MEDICAL	5	Asistent medical de laborator	M	1
11	REGISTRATOR MED. M	5	Registrator medical	M	1
			(10905) PERSONAL AUXILIAR - str.Stefan cel Mare nr.133	NR POSTURI	5
1	INGRIJITOARE G	4	Personal auxiliar	G	1
2	INGRIJITOARE G	1	Personal auxiliar	G	1
3	INGRIJITOARE G	5	Personal auxiliar	G	1
4	INGRIJITOARE G	3	Personal auxiliar	G	1
5	INGRIJITOARE G	5	Personal auxiliar	G	1
			(20201) SECT.CL.ATI	NR POSTURI	113.5
1	MEDIC SEF (MEDIC PRIMAR)	5	A.T.I.	S	1
2	ASISTENT SEF(ASIST.MEDICAL PRINC. PL)	5	Asistent medical generalist	PL	1
3	MEDIC PRIMAR S	3	A.T.I.	S	1
4	MEDIC PRIMAR S	5	A.T.I.	S	1
5	MEDIC PRIMAR S	3	A.T.I.	S	1
6	MEDIC PRIMAR S	3	A.T.I.	S	1
7	MEDIC PRIMAR S	5	A.T.I.	S	1
8	MEDIC PRIMAR S	3	A.T.I.	S	1
9	MEDIC PRIMAR S	5	A.T.I.	S	1
10	MEDIC PRIMAR S	4	A.T.I.	S	1
11	MEDIC PRIMAR S	3	A.T.I.	S	1
12	MEDIC PRIMAR S	5	A.T.I.	S	1
13	MEDIC PRIMAR S	5	A.T.I.	S	1
14	MEDIC PRIMAR S	5	A.T.I.	S	1
15	MEDIC PRIMAR S	5	A.T.I.	S	0.5
16	MEDIC PRIMAR S	5	A.T.I.	S	1
17	MEDIC PRIMAR S	5	A.T.I.	S	1
18	MEDIC PRIMAR S	5	A.T.I.	S	1
19	MEDIC SPECIALIST S	2	A.T.I.	S	1
20	MEDIC SPECIALIST S	4	A.T.I.	S	1
21	MEDIC SPECIALIST S	2	A.T.I.	S	1
22	MEDIC SPECIALIST S	3	A.T.I.	S	1

23	MEDIC SPECIALIST S	2	A.T.I.	S	1
24	MEDIC SPECIALIST S	2	A.T.I.	S	1
25	MEDIC SPECIALIST S	2	A.T.I.	S	1
26	BIOINGINER MEDICAL S	0	Bioinginer medical	S	1
27	BIOINGINER MEDICAL S	0	Bioinginer medical	S	1
28	ASIST.MEDICAL PRINC. S	5	Asistent medical generalist	S	1
29	ASIST.MEDICAL PRINC. S	5	Asistent medical generalist	S	1
30	ASIST.MEDICAL PRINC. S	5	Asistent medical generalist	S	1
31	ASIST.MEDICAL PRINC. S	5	Asistent medical generalist	S	1
32	ASIST.MEDICAL PRINC. S	5	Asistent medical generalist	S	1
33	ASIST.MEDICAL PRINC. S	5	Asistent medical generalist	S	1
34	ASIST.MEDICAL PRINC. S	4	Asistent medical generalist	S	1
35	ASIST.MEDICAL S	2	Asistent medical generalist	S	1
36	ASIST.MEDICAL PRINC. SSD	3	Asistent medical generalist	SSD	1
37	ASIST.MEDICAL PRINC. SSD	5	Asistent medical generalist	SSD	1
38	ASIST.MEDICAL PRINC. SSD	5	Asistent medical generalist	SSD	1
39	ASIST.MEDICAL PRINC. SSD	5	Asistent medical generalist	SSD	1
40	ASIST.MEDICAL PRINC. SSD	5	Asistent medical generalist	SSD	1
41	ASIST.MEDICAL PRINC. SSD	4	Asistent medical generalist	SSD	1
42	ASIST.MEDICAL PRINC. SSD	5	Asistent medical generalist	SSD	1
43	ASIST.MEDICAL PRINC. SSD	5	Asistent medical generalist	SSD	1
44	ASIST.MEDICAL PRINC. SSD	5	Asistent medical generalist	SSD	1
45	ASIST.MEDICAL PRINC. SSD	5	Asistent medical generalist	SSD	1
46	ASIST.MEDICAL PRINC. PL	5	Asistent medical generalist	PL	1
47	ASIST.MEDICAL PRINC. PL	5	Asistent medical generalist	PL	1

48	ASIST.MEDICAL PRINC. PL	4	Asistent medical generalist	PL	1
49	ASIST.MEDICAL PRINC. PL	5	Asistent medical generalist	PL	1
50	ASIST.MEDICAL PRINC. PL	5	Asistent medical generalist	PL	1
51	ASIST.MEDICAL PRINC. PL	3	Asistent medical generalist	PL	1
52	ASIST.MEDICAL PRINC. PL	5	Asistent medical de pediatrie	PL	1
53	ASIST.MEDICAL PRINC. PL	4	Asistent medical generalist	PL	1
54	ASIST.MEDICAL PRINC. PL	5	Asistent medical generalist	PL	1
55	ASIST.MEDICAL PRINC. PL	3	Asistent medical generalist	PL	1
56	ASIST.MEDICAL PRINC. PL	5	Asistent medical generalist	PL	1
57	ASIST.MEDICAL PRINC. PL	5	Asistent medical generalist	PL	1
58	ASIST.MEDICAL PRINC. PL	5	Asistent medical generalist	PL	1
59	ASIST.MEDICAL PRINC. PL	5	Asistent medical generalist	PL	1
60	ASIST.MEDICAL PRINC. PL	5	Asistent medical generalist	PL	1
61	ASIST.MEDICAL PRINC. PL	5	Asistent medical generalist	PL	1
62	ASIST.MEDICAL PRINC. PL	5	Asistent medical generalist	PL	1
63	ASIST.MEDICAL PRINC. PL	5	Asistent medical generalist	PL	1
64	ASIST.MEDICAL PRINC. PL	4	Asistent medical generalist	PL	1
65	ASIST.MEDICAL PRINC. PL	3	Asistent medical generalist	PL	1
66	ASIST.MEDICAL PRINC. PL	4	Asistent medical generalist	PL	1
67	ASIST.MEDICAL PL	5	Asistent medical generalist	PL	1
68	ASIST.MEDICAL PL	2	Asistent medical generalist	PL	1
69	ASIST.MEDICAL PL	3	Asistent medical generalist	PL	1
70	ASIST.MEDICAL PL	5	Asistent medical generalist	PL	1

71	ASIST.MEDICAL PL	4	Asistent medical generalist	PL	1
72	ASIST.MEDICAL PL	2	Asistent medical generalist	PL	1
73	ASIST.MEDICAL PL	1	Asistent medical generalist	PL	1
74	ASIST.MEDICAL PL	1	Asistent medical generalist	PL	1
75	REGISTRATOR MED. M	5	Registrator medical	G	1
76	REGISTRATOR MED. M	5	Registrator medical	G	1
77	REGISTRATOR MED. M	5	Registrator medical	G	1
78	REGISTRATOR MED. M	5	Registrator medical	G	1
79	REGISTRATOR MED. M	5	Registrator medical	G	1
80	PSIHOLOG PRINC. S	5	Psihologie	S	1
81	INFIRMIERA G	5	Personal auxiliar	G	1
82	INFIRMIERA G	2	Personal auxiliar	G	1
83	INFIRMIERA G	5	Personal auxiliar	G	1
84	INFIRMIERA G	5	Personal auxiliar	G	1
85	INFIRMIERA G	4	Personal auxiliar	G	1
86	INFIRMIERA G	5	Personal auxiliar	G	1
87	INFIRMIERA G	5	Personal auxiliar	G	1
88	INFIRMIERA G	5	Personal auxiliar	G	1
89	INFIRMIERA G	5	Personal auxiliar	G	1
90	INFIRMIERA G	3	Personal auxiliar	G	1
91	INFIRMIERA G	5	Personal auxiliar	G	1
92	INFIRMIERA G	5	Personal auxiliar	G	1
93	INFIRMIERA G	5	Personal auxiliar	G	1
94	INFIRMIERA G	5	Personal auxiliar	G	1
95	INFIRMIERA G	5	Personal auxiliar	G	1
96	INFIRMIERA G	4	Personal auxiliar	G	1
97	INFIRMIERA G	5	Personal auxiliar	G	1
98	INFIRMIERA G	5	Personal auxiliar	G	1
99	INFIRMIERA G	5	Personal auxiliar	G	1
100	INFIRMIERA G	3	Personal auxiliar	G	1
101	INFIRMIERA G	4	Personal auxiliar	G	1
102	INFIRMIERA G	4	Personal auxiliar	G	1
103	INFIRMIERA G	4	Personal auxiliar	G	1
104	INFIRMIERA G	3	Personal auxiliar	G	1
105	INFIRMIERA G	3	Personal auxiliar	G	1
106	INFIRMIERA G	5	Personal auxiliar	G	1
107	INFIRMIERA G	2	Personal auxiliar	G	1
108	INFIRMIERA DEB. G	1	Personal auxiliar	G	1
109	BRANCARDIER G	5	Personal auxiliar	G	1
110	BRANCARDIER G	1	Personal auxiliar	G	1
111	BRANCARDIER G	5	Personal auxiliar	G	1
112	BRANCARDIER G	3	Personal auxiliar	G	1
113	BRANCARDIER G	5	Personal auxiliar	G	1

114	INGINER I S	3	Inginer	G	1
115	INGINER DEB.S (upu/smurd)	0	Inginer	S	0
116	INGINER DEB.S (upu/smurd)	0	Inginer	S	0
			(20202) SECT.CL.ATI-COMP.ATI COPII	NR POSTURI	12
1	MEDIC PRIMAR S	5	A.T.I.	S	1
2	ASIST.MEDICAL PRINC. PL	4	Asistent medical generalist	PL	1
3	ASIST.MEDICAL PRINC. PL	4	Asistent medical generalist	PL	1
4	ASIST.MEDICAL PRINC. PL	4	Asistent medical generalist	PL	1
5	ASIST.MEDICAL PRINC. S	3	Asistent medical generalist	S	1
6	ASIST.MEDICAL PRINC. PL	5	Asistent medical generalist	PL	1
7	ASIST.MEDICAL PRINC. PL (coordonator)	5	Asistent medical generalist	PL	1
8	ASIST.MEDICAL PL	3	Asistent medical generalist	PL	1
9	INFIRMIERA G	5	Personal auxiliar	G	1
10	INFIRMIERA G	2	Personal auxiliar	G	1
11	INFIRMIERA G	5	Personal auxiliar	G	1
12	INFIRMIERA G	5	Personal auxiliar	G	1
			(20203) SECT.CL.ATI-ANESTEZIE	NR POSTURI	39
1	ASIST.MEDICAL PRINC. S	5	Asistent medical generalist	S	1
2	ASIST.MEDICAL PRINC. S	5	Asistent medical generalist	S	1
3	ASIST.MEDICAL PRINC. PL	5	Asistent medical generalist	S	1
4	ASIST.MEDICAL PRINC. S	5	Asistent medical generalist	S	1
5	ASIST.MEDICAL PRINC. S	5	Asistent medical generalist	S	1
6	ASIST.MEDICAL PRINC. S	5	Asistent medical generalist	S	1
7	ASIST.MEDICAL PRINC. S	5	Asistent medical generalist	S	1
8	ASIST.MEDICAL PRINC. S	5	Asistent medical generalist	S	1
9	ASIST.MEDICAL PRINC. S	5	Asistent medical generalist	S	1

10	ASIST.MEDICAL PRINC. SSD	4	Asistent medical generalist	SSD	1
11	ASIST.MEDICAL SSD	3	Asistent medical generalist	SSD	1
12	ASIST.MEDICAL PRINC. PL	5	Asistent medical generalist	PL	1
13	ASIST.MEDICAL PRINC. PL	5	Asistent medical generalist	PL	1
14	ASIST.MEDICAL PRINC. PL	5	Asistent medical generalist	PL	1
15	ASIST.MEDICAL PRINC. PL	5	Asistent medical generalist	PL	1
16	ASIST.MEDICAL PRINC. PL	4	Asistent medical generalist	PL	1
17	ASIST.MEDICAL PRINC. PL	5	Asistent medical generalist	PL	1
18	ASIST.MEDICAL PRINC. PL	5	Asistent medical generalist	PL	1
19	ASIST.MEDICAL PRINC. PL	5	Asistent medical generalist	PL	1
20	ASIST.MEDICAL PRINC. PL	5	Asistent medical generalist	PL	1
21	ASIST.MEDICAL PRINC. PL	4	Asistent medical generalist	PL	1
22	ASIST.MEDICAL PRINC. PL	5	Asistent medical generalist	PL	1
23	ASIST.MEDICAL PRINC. PL	3	Asistent medical generalist	PL	1
24	ASIST.MEDICAL PRINC. PL	5	Asistent medical generalist	PL	1
25	ASIST.MEDICAL PRINC. PL	4	Asistent medical generalist	PL	1
26	ASIST.MEDICAL PRINC. PL	5	Asistent medical generalist	PL	1
27	ASIST.MEDICAL PRINC. PL	5	Asistent medical generalist	PL	1
28	ASIST.MEDICAL PRINC. PL	5	Asistent medical generalist	PL	1
29	ASIST.MEDICAL PRINC. PL	5	Asistent medical generalist	PL	1
30	ASIST.MEDICAL PRINC. PL	5	Asistent medical generalist	PL	1
31	ASIST.MEDICAL PRINC. PL	5	Asistent medical generalist	PL	1
32	ASIST.MEDICAL PRINC. PL	4	Asistent medical generalist	PL	1

33	ASIST.MEDICAL PRINC. PL	5	Asistent medical generalist	PL	1
34	ASIST.MEDICAL PRINC. PL	5	Asistent medical generalist	PL	1
35	ASIST.MEDICAL PRINC. PL	5	Asistent medical generalist	PL	1
36	ASIST.MEDICAL PRINC. PL	4	Asistent medical generalist	PL	1
37	ASIST.MEDICAL PRINC. PL	4	Asistent medical generalist	PL	1
38	ASIST.MEDICAL PRINC. PL	5	Asistent medical generalist	PL	1
39	ASIST.MEDICAL PRINC. PL	5	Asistent medical generalist	PL	1
			(20401) SECT.CL.CARDIOLOGIE	NR POSTURI	50
1	MEDIC SEF (MEDIC PRIMAR)	4	Cardiologie	S	1
2	ASISTENT SEF(ASIST.MEDICAL PRINC. PL)	5	Asistent medical generalist	PL	1
3	MEDIC PRIMAR S	5	Cardiologie	S	1
4	MEDIC PRIMAR S	4	Cardiologie	S	0.5
5	MEDIC PRIMAR S	4	Cardiologie	S	1
6	MEDIC PRIMAR S	4	Cardiologie	S	1
7	MEDIC PRIMAR S	5	Cardiologie	S	1
8	MEDIC PRIMAR S	4	Cardiologie	S	1
9	MEDIC PRIMAR S	5	Cardiologie	S	1
10	MEDIC PRIMAR S	3	Cardiologie	S	1
11	MEDIC PRIMAR S	5	Cardiologie/medicina interna	S	0.5
12	MEDIC PRIMAR S	5	Cardiologie	S	1
13	MEDIC SPECIALIST	5	Cardiologie	S	1
14	MEDIC PRIMAR S	5	Cardiologie	S	1
15	ASIST.MEDICAL S	2	Asistent medical generalist	S	1
16	ASIST.MEDICAL PRINC. SSD	3	Asistent medical generalist	SSD	1
17	ASIST.MEDICAL PRINC. PL	5	Asistent medical generalist	PL	1
18	ASIST.MEDICAL PRINC. PL	4	Asistent medical generalist	PL	1
19	ASIST.MEDICAL PRINC. PL	5	Asistent medical generalist	PL	1
20	ASIST.MEDICAL PRINC. PL	4	Asistent medical generalist	PL	1

21	ASIST.MEDICAL PRINC. PL	3	Asistent medical generalist	PL	1
22	ASIST.MEDICAL PRINC. PL	5	Asistent medical generalist	PL	1
23	ASIST.MEDICAL PRINC. PL	5	Asistent medical generalist	PL	1
24	ASIST.MEDICAL PRINC. PL	5	Asistent medical generalist	PL	1
25	ASIST.MEDICAL PRINC. PL	4	Asistent medical generalist	PL	1
26	ASIST.MEDICAL PRINC. PL	5	Asistent medical generalist	PL	1
27	ASIST.MEDICAL PRINC. PL	4	Asistent medical generalist	PL	1
28	ASIST.MEDICAL PRINC. PL	5	Asistent medical generalist	PL	1
29	ASIST.MEDICAL PRINC. PL	4	Asistent medical generalist	PL	1
30	ASIST.MEDICAL PL	1	Asistent medical generalist	PL	1
31	ASIST.MEDICAL PL	2	Asistent medical generalist	PL	1
32	ASIST.MEDICAL PL	4	Asistent medical generalist	PL	1
33	ASIST.MEDICAL PL	3	Asistent medical generalist	PL	1
34	ASIST.MEDICAL PL	3	Asistent medical generalist	PL	1
35	ASIST.MEDICAL PL	3	Asistent medical generalist	PL	1
36	ASIST.MEDICAL PL	5	Asistent medical de pediatrie	PL	1
37	ASIST.MEDICAL PL	1	Asistent medical generalist	PL	1
38	INFIRMIERA G	4	Personal auxiliar	G	1
39	INFIRMIERA G	4	Personal auxiliar	G	1
40	INFIRMIERA G	4	Personal auxiliar	G	1
41	INFIRMIERA G	5	Personal auxiliar	G	1
42	INFIRMIERA G	5	Personal auxiliar	G	0.5
43	INFIRMIERA G	1	Personal auxiliar	G	0.5
44	INFIRMIERA DEB. G	3	Personal auxiliar	G	1
45	INFIRMIERA DEB. G	4	Personal auxiliar	G	1
46	INFIRMIERA DEB. G	2	Personal auxiliar	G	1
47	INFIRMIERA DEB. G	2	Personal auxiliar	G	1
48	BRANCARDIER G	2	Personal auxiliar	G	1
49	BRANCARDIER G	5	Personal auxiliar	G	1
50	BRANCARDIER G	1	Personal auxiliar	G	1

51	BRANCARDIER G	4	Personal auxiliar	G	1
52	BRANCARDIER G	3	Personal auxiliar	G	1
53	INGRIJITOARE G	0	Personal auxiliar	G	0
			(20402) SECT.CL.CARDIO.- COMP.USTACC	NR POSTURI	37
1	MEDIC PRIMAR S	5	Cardiologie	S	0.5
2	MEDIC PRIMAR S	3	Cardiologie	S	1
3	MEDIC PRIMAR S	5	Cardiologie	S	0.5
4	MEDIC SPECIALIST S	3	Cardiologie	S	1
5	MEDIC SPECIALIST S	3	Cardiologie	S	1
6	ASIST.MEDICAL PRINC. S(coordonator)	5	Asistent medical generalist	S	1
7	ASIST.MEDICAL PRINC. S	5	Asistent medical generalist	S	1
8	ASIST.MEDICAL PRINC. S	5	Asistent medical generalist	S	1
9	ASIST.MEDICAL PRINC. S	5	Asistent medical generalist	S	1
10	ASIST.MEDICAL PRINC. PL	5	Asistent medical generalist	PL	1
11	ASIST.MEDICAL PRINC. PL	5	Asistent medical generalist	PL	1
12	ASIST.MEDICAL PRINC. PL	3	Asistent medical generalist	PL	1
13	ASIST.MEDICAL PRINC. PL	5	Asistent medical generalist	PL	1
14	ASIST.MEDICAL PRINC. PL	5	Asistent medical generalist	PL	1
15	ASIST.MEDICAL PRINC. PL	5	Asistent medical generalist	PL	1
16	ASIST.MEDICAL PRINC. PL	5	Asistent medical generalist	PL	1
17	ASIST.MEDICAL PRINC. PL	3	Asistent medical generalist	PL	1
18	ASIST.MEDICAL PRINC. PL	5	Asistent medical generalist	PL	1
19	ASIST.MEDICAL PRINC. PL	5	Asistent medical generalist	PL	1
20	ASIST.MEDICAL PRINC. PL	4	Asistent medical generalist	PL	1
21	ASIST.MEDICAL PRINC. PL	5	Asistent medical generalist	PL	1
22	ASIST.MEDICAL PRINC. PL	5	Asistent medical generalist	PL	1

23	ASIST.MEDICAL PRINC. PL	5	Asistent medical generalist	PL	1
24	ASIST.MEDICAL PRINC.PL	5	Asistent medical generalist	M	1
25	INFIRMIERA G	4	Personal auxiliar	G	1
26	INFIRMIERA G	4	Personal auxiliar	G	1
27	INFIRMIERA G	5	Personal auxiliar	G	1
28	INFIRMIERA G	5	Personal auxiliar	G	1
29	INFIRMIERA G	5	Personal auxiliar	G	1
30	INFIRMIERA G	5	Personal auxiliar	G	1
31	INFIRMIERA G	3	Personal auxiliar	G	1
32	INFIRMIERA G	5	Personal auxiliar	G	1
33	INFIRMIERA G	4	Personal auxiliar	G	1
34	INFIRMIERA G	5	Personal auxiliar	G	1
35	INFIRMIERA G	5	Personal auxiliar	G	1
36	INFIRMIERA DEB. G	3	Personal auxiliar	G	1
37	BRANCARDIER G	3	Personal auxiliar	G	1
38	BRANCARDIER G	4	Personal auxiliar	G	1
			(20601) SECT.CL.CH.GENERALA	NR POSTURI	59
1	MEDIC SEF (MEDIC PRIMAR)	5	Chirurgie generala	S	1
2	ASISTENT SEF (ASIST.MEDICAL PRINC. PL)	5	Asistent medical generalist	PL	1
3	MEDIC PRIMAR S	5	Chirurgie generala	S	0.5
4	MEDIC PRIMAR S	5	Chirurgie generala	S	0.5
5	MEDIC PRIMAR S	5	Chirurgie generala	S	0.5
6	MEDIC PRIMAR S	5	Chirurgie generala	S	1
7	MEDIC PRIMAR S	5	Chirurgie generala	S	1
8	MEDIC PRIMAR S		Chirurgie generala	S	0.5
9	MEDIC PRIMAR S	5	Chirurgie generala	S	1
10	MEDIC PRIMAR S	4	Chirurgie generala	S	0.5
11	MEDIC PRIMAR S	5	Chirurgie generala	S	0.5
12	MEDIC PRIMAR S	5	Chirurgie generala	S	0.5
13	MEDIC PRIMAR S	5	Chirurgie generala	S	1
14	MEDIC PRIMAR S	5	Chirurgie generala	S	1
15	MEDIC PRIMAR S	5	Chirurgie generala	S	1
16	MEDIC SPECIALIST S	2	Chirurgie toracica	S	1
17	MEDIC SPECIALIST S	3	Chirurgie generala	S	1
18	MEDIC SPECIALIST S	2	Chirurgie generala	S	0.5
19	MEDIC SPECIALIST S	2	Chirurgie generala	S	1
20	MEDIC SPECIALIST S	2	Chirurgie generala	S	1
21	MEDIC SPECIALIST S	2	Chirurgie generala	S	1
22	ASIST.MEDICAL PRINC. S	5	Asistent medical generalist	S	1

23	ASIST.MEDICAL PRINC. S	5	Asistent medical generalist	S	1
24	ASIST.MEDICAL S	2	Asistent medical generalist	S	1
25	ASIST.MEDICAL S	5	Asistent medical generalist	S	1
26	ASIST.MEDICAL PRINC. SSD	5	Asistent medical generalist	SSD	1
27	ASIST.MEDICAL PRINC. PL	5	Asistent medical generalist	PL	1
28	ASIST.MEDICAL PRINC. PL	5	Asistent medical generalist	PL	1
29	ASIST.MEDICAL PRINC. PL	5	Asistent medical generalist	PL	1
30	ASIST.MEDICAL PRINC. PL	5	Asistent medical generalist	PL	1
31	ASIST.MEDICAL PRINC. PL	5	Asistent medical generalist	PL	1
32	ASIST.MEDICAL PRINC. PL	5	Asistent medical generalist	PL	1
33	ASIST.MEDICAL PRINC. PL	5	Asistent medical generalist	PL	1
34	ASIST.MEDICAL PRINC. PL	5	Asistent medical generalist	PL	1
35	ASIST.MEDICAL PRINC. PL	4	Asistent medical generalist	PL	1
36	ASIST.MEDICAL PRINC. PL	5	Asistent medical generalist	PL	1
37	ASIST.MEDICAL PRINC. PL	5	Asistent medical generalist	PL	1
38	ASIST.MEDICAL PRINC. PL	4	Asistent medical generalist	PL	1
39	ASIST.MEDICAL PRINC. PL	5	Asistent medical generalist	PL	1
40	ASIST.MEDICAL PRINC. PL	4	Asistent medical generalist	PL	1
41	ASIST.MEDICAL PRINC. PL	5	Asistent medical generalist	PL	1
42	ASIST.MEDICAL PRINC. PL	5	Asistent medical generalist	PL	1
43	ASIST.MEDICAL PRINC. PL	5	Asistent medical generalist	PL	1
44	ASIST.MEDICAL PL	2	Asistent medical generalist	PL	1
45	ASIST.MEDICAL PL	2	Asistent medical generalist	PL	1

46	ASIST.MEDICAL PL	0	Asistent medical generalist	PL	1
47	ASIST.MEDICAL PL	2	Asistent medical generalist	PL	1
48	ASIST.MEDICAL PL	4	Asistent medical generalist	PL	1
49	INFIRMIERA G	5	Personal auxiliar	G	1
50	INFIRMIERA G	5	Personal auxiliar	G	1
51	INFIRMIERA G	5	Personal auxiliar	G	1
52	INFIRMIERA G	5	Personal auxiliar	G	1
53	INFIRMIERA G	5	Personal auxiliar	G	1
54	INFIRMIERA G	5	Personal auxiliar	G	1
55	INFIRMIERA G	5	Personal auxiliar	G	1
56	INFIRMIERA G	5	Personal auxiliar	G	1
57	INFIRMIERA G	4	Personal auxiliar	G	1
58	BRANCARDIER G	2	Personal auxiliar	G	1
59	BRANCARDIER G	4	Personal auxiliar	G	1
60	BRANCARDIER G	5	Personal auxiliar	G	1
61	BRANCARDIER G	5	Personal auxiliar	G	1
62	BRANCARDIER G	1	Personal auxiliar	G	1
63	BRANCARDIER G	4	Personal auxiliar	G	1
			(20701) SECT. CHIRURGIE GENERALA	NR POSTURI	24
1	MEDIC SEF (MEDIC PRIMAR)	5	Chirurgie generala	S	1
2	ASISTENT SEF (ASIST.MEDICAL PRINC. SSD)	5	Asistent medical generalist	SSD	1
3	MEDIC PRIMAR S	2	Chirurgie generala	S	1
4	MEDIC PRIMAR S	3	Chirurgie generala	S	1
5	MEDIC PRIMAR S	5	Chirurgie generala	S	1
6	MEDIC PRIMAR S	4	Chirurgie generala	S	1
7	ASIST.MEDICAL PRINC. S	5	Asistent medical generalist	S	1
8	ASIST.MEDICAL PRINC. S	5	Asistent medical generalist	S	1
9	ASIST.MEDICAL PRINC. SSD	3	Asistent medical generalist	SSD	1
10	ASIST.MEDICAL PRINC. PL	5	Asistent medical generalist	PL	1
11	ASIST.MEDICAL PRINC. PL	3	Asistent medical generalist	PL	1
12	ASIST.MEDICAL PRINC. PL	5	Asistent medical generalist	PL	1
13	ASIST.MEDICAL PRINC. PL	4	Asistent medical generalist	PL	1

14	ASIST.MEDICAL PRINC. PL	5	Asistent medical generalist	PL	1
15	ASIST.MEDICAL PRINC. PL	5	Asistent medical generalist	PL	1
16	ASIST.MEDICAL PRINC. PL	5	Asistent medical generalist	PL	1
17	ASIST.MEDICAL PRINC. PL	4	Asistent medical generalist	PL	1
18	INFIRMIERA G	1	Personal auxiliar	G	1
19	INFIRMIERA G	5	Personal auxiliar	G	1
20	INFIRMIERA G	2	Personal auxiliar	G	1
21	INFIRMIERA G	5	Personal auxiliar	G	1
22	INFIRMIERA G	2	Personal auxiliar	G	1
23	BRANCARDIER G	3	Personal auxiliar	G	1
24	BRANCARDIER G	2	Personal auxiliar	G	1
			(20901) SECT.CL.CH.- ORTOP.PED.	NR POSTURI	26
1	MEDIC SEF(MEDIC PRIMAR S)	5	Chirurgie si ortopedie pediatria	S	1
2	ASISTENT SEF (ASIST.MEDICAL PRINC. S)	5	Asistent medical de pediatrie	S	1
3	MEDIC PRIMAR S	3	Chirurgie si ortopedie pediatria	S	1
4	MEDIC PRIMAR S	5	Chirurgie pediatria	S	0.5
5	MEDIC PRIMAR S	4	Chirurgie si ortopedie pediatria	S	1
6	MEDIC PRIMAR S	3	Chirurgie pediatria	S	0.5
7	MEDIC PRIMAR S	5	Chirurgie pediatria	S	1
8	MEDIC PRIMAR S	5	Chirurgie pediatria	S	1
9	MEDIC SPECIALIST S	2	Ortopedie pediatria	S	1
10	ASIST.MEDICAL S	1	Asistent medical generalist	S	1
11	ASIST.MEDICAL PRINC. PL	4	Asistent medical generalist	PL	1
12	ASIST.MEDICAL PRINC. PL	5	Asistent medical de pediatrie	PL	1
13	ASIST.MEDICAL PRINC. PL	5	Asistent medical de pediatrie	PL	1
14	ASIST.MEDICAL PRINC. PL	5	Asistent medical de pediatrie	PL	1
15	ASIST.MEDICAL PRINC. PL	4	Asistent medical generalist	PL	1
16	ASIST.MEDICAL PL	4	Asistent medical generalist	PL	1
17	ASIST.MEDICAL PL	5	Asistent medical generalist	PL	1

18	ASIST.MEDICAL PL	5	Asistent medical generalist	PL	1
19	ASIST.MEDICAL PL	2	Asistent medical generalist	PL	1
20	ASIST.MEDICAL DEB. PL	5	Asistent medical generalist	PL	1
21	INFIRMIERA G	5	Personal auxiliar	G	1
22	INFIRMIERA G	5	Personal auxiliar	G	1
23	INFIRMIERA G	5	Personal auxiliar	G	1
24	INFIRMIERA G	3	Personal auxiliar	G	1
25	INFIRMIERA G	3	Personal auxiliar	G	1
26	BRANCARDIER G	5	Personal auxiliar	G	1
27	BRANCARDIER G	3	Personal auxiliar	G	1
			(21001) SECT.CL.CH.PLASTICA REC.	NR POSTURI	29.5
1	MEDIC SEF (MEDIC PRIMAR)	4	Chirurgie plastica - microchirurgie reconstructiva	S	1
2	ASISTENT SEF (ASIST.MEDICAL PRINC. PL)	5	Asistent medical generalist	PL	1
3	MEDIC PRIMAR S	5	Chirurgie plastica - microchirurgie reconstructiva	S	1
4	MEDIC PRIMAR S	5	Chirurgie plastica si reparatorie	S	1
5	MEDIC PRIMAR S	2	Chirurgie plastica - microchirurgie reconstructiva	S	1
6	MEDIC PRIMAR S	4	Chirurgie plastica - microchirurgie reconstructiva	S	1
7	MEDIC PRIMAR S	2	Chirurgie plastica - microchirurgie reconstructiva	S	1
8	MEDIC SPECIALIST S	2	Chirurgie plastica - microchirurgie reconstructiva	S	1
9	MEDIC SPECIALIST S	3	Chirurgie plastica - microchirurgie reconstructiva	S	0.5
10	ASIST.MEDICAL PRINC. S	4	Asistent medical generalist	S	1
11	ASIST.MEDICAL PRINC. S	5	Asistent medical generalist	S	1

12	ASIST.MEDICAL PRINC. S	5	Asistent medical generalist	S	1
13	ASIST.MEDICAL PRINC. PL	5	Asistent medical generalist	PL	1
14	ASIST.MEDICAL PRINC. PL	5	Asistent medical generalist	PL	1
15	ASIST.MEDICAL PRINC. PL	5	Asistent medical generalist	PL	1
16	ASIST.MEDICAL PRINC. PL	5	Asistent medical generalist	PL	1
17	ASIST.MEDICAL PRINC. PL	5	Asistent medical generalist	PL	1
18	ASIST.MEDICAL PL	3	Asistent medical generalist	PL	1
19	ASIST.MEDICAL PL	2	Asistent medical generalist	PL	1
20	ASIST.MEDICAL PL	5	Asistent medical generalist	PL	1
21	ASIST.MEDICAL PL	5	Asistent medical generalist	PL	1
22	INFIRMIERA G	1	Personal auxiliar	G	1
23	INFIRMIERA G	4	Personal auxiliar	G	1
24	INFIRMIERA G	5	Personal auxiliar	G	1
25	INFIRMIERA G	3	Personal auxiliar	G	1
26	INFIRMIERA G	5	Personal auxiliar	G	1
27	INFIRMIERA G	5	Personal auxiliar	G	1
28	INFIRMIERA G	5	Personal auxiliar	G	1
29	BRANCARDIER G	3	Personal auxiliar	G	1
30	BRANCARDIER G	0	Personal auxiliar	G	1
			(21201) SECT.DERMATOVENEROLOGIE	NR POSTURI	24
1	MEDIC SEF (MEDIC PRIMAR)	5	Asistent medical generalist	S	1
2	ASISTENT SEF (ASIST.MEDICAL PRINC. PL)	5	Dermatovenerologie	PL	1
3	MEDIC PRIMAR S	2	Dermatovenerologie	S	1
4	MEDIC PRIMAR S	2	Dermatovenerologie	S	1
5	MEDIC PRIMAR S	5	Dermatovenerologie	S	1
6	MEDIC PRIMAR S	5	Dermatovenerologie	S	0.5
7	MEDIC SPECIALIST S	4	Dermatovenerologie	S	0.5
8	MEDIC SPECIALIST S	2	Dermatovenerologie	S	1
9	MEDIC SPECIALIST S	2	Dermatovenerologie	S	1
10	ASIST.MEDICAL PRINC. PL	5	Asistent medical generalist	PL	1

11	ASIST.MEDICAL PRINC. PL	5	Asistent medical generalist	PL	1
12	ASIST.MEDICAL PRINC. PL	5	Asistent medical generalist	PL	1
13	ASIST.MEDICAL PRINC. PL	5	Asistent medical generalist	PL	1
14	ASIST.MEDICAL PRINC. PL	5	Asistent medical generalist	PL	1
15	ASIST.MEDICAL PRINC. PL	5	Asistent medical generalist	PL	1
16	ASIST.MEDICAL PRINC. PL	5	Asistent medical generalist	PL	1
17	ASIST.MEDICAL PL	2	Asistent medical generalist	PL	1
18	REGISTRATOR MED. M	2	Registrator medical	M	0
18	INFIRMIERA G	3	Personal auxiliar	G	1
19	INFIRMIERA G	5	Personal auxiliar	G	1
20	INFIRMIERA G	5	Personal auxiliar	G	1
21	INFIRMIERA G	5	Personal auxiliar	G	1
22	INFIRMIERA G	5	Personal auxiliar	G	1
23	INGRIJITOARE G	4	Personal auxiliar	G	1
24	INGRIJITOARE G	3	Personal auxiliar	G	1
25	INGRIJITOARE G	3	Personal auxiliar	G	1
			(21401) SECT.CL.NEFROLOGIE	NR POSTURI	21
1	MEDIC SEF (MEDIC PRIMAR)	5	Nefrologie/medicina interna	S	1
2	ASISTENT SEF (ASIST.MEDICAL PRINC. S)	5	Asistent medical generalist	S	1
3	MEDIC PRIMAR S	4	Nefrologie	S	0.5
4	MEDIC PRIMAR S	5	Nefrologie	S	0.5
5	MEDIC SPECIALIST S	2	Nefrologie	S	0.5
6	MEDIC SPECIALIST S	2	Nefrologie	S	0.5
7	MEDIC SPECIALIST S	2	Nefrologie	S	1
8	ASIST.MEDICAL SSD	3	Asistent medical generalist	SSD	1
9	ASIST.MEDICAL PRINC. PL	3	Asistent medical generalist	PL	1
10	ASIST.MEDICAL PRINC. PL	4	Asistent medical generalist	PL	1
11	ASIST.MEDICAL PRINC. PL	5	Asistent medical generalist	PL	1
12	ASIST.MEDICAL PL	1	Asistent medical generalist	PL	1
13	ASIST.MEDICAL PL	0	Asistent medical generalist	PL	1

14	ASIST.MEDICAL PL	2	Asistent medical generalist	PL	1
15	ASIST.MEDICAL DEB PL	5	Asistent medical generalist	PL	1
16	ASIST.MEDICAL DEB.PL	3	Asistent medical generalist	PL	1
17	INFIRMIERA G	0	Personal auxiliar	G	1
18	INFIRMIERA G	1	Personal auxiliar	G	1
19	INFIRMIERA G	3	Personal auxiliar	G	1
20	INFIRMIERA G	3	Personal auxiliar	G	1
21	INFIRMIERA G	5	Personal auxiliar	G	1
22	BRANCARDIER G	3	Personal auxiliar	G	1
23	BRANCARDIER G	3	Personal auxiliar	G	1
			(21801) SECT.CL.MEDICINAINTERN A 1	NR POSTURI	42
1	MEDIC PRIMAR S	5	Medicina interna/Hematologie	S	0.5
2	MEDIC PRIMAR S	5	Medicina interna	S	0.5
3	MEDIC PRIMAR S	3	Medicina interna	S	1
4	MEDIC PRIMAR S	3	Medicina interna	S	1
5	MEDIC SPECIALIST S	3	Medicina interna	S	0.5
6	MEDIC SPECIALIST S	3	Medicina interna	S	0.5
7	MEDIC SPECIALIST S	3	Medicina interna	S	1
8	MEDIC SPECIALIST S	3	Medicina interna	S	1
9	ASIST.MEDICAL PRINC. S	5	Asistent medical generalist	S	1
10	ASIST.MEDICAL PRINC. S	5	Asistent medical generalist	S	1
11	ASIST.MEDICAL PRINC. S	5	Asistent medical generalist	S	1
12	ASIST.MEDICAL PRINC. S	5	Asistent medical generalist	S	1
13	ASIST.MEDICAL PRINC. SSD	5	Asistent medical generalist	SSD	1
14	ASIST.MEDICAL SSD	3	Asistent medical generalist	SSD	1
15	ASIST.MEDICAL PRINC. PL	4	Asistent medical generalist	PL	1
16	ASIST.MEDICAL PRINC. PL	5	Asistent medical generalist	PL	1
17	ASIST.MEDICAL PRINC. PL	5	Asistent medical generalist	PL	1
18	ASIST.MEDICAL PRINC. PL	4	Asistent medical generalist	PL	1
19	ASIST.MEDICAL PRINC. PL	5	Asistent medical generalist	PL	1

20	ASIST.MEDICAL PRINC. PL	5	Asistent medical generalist	PL	1
21	ASIST.MEDICAL PRINC. PL	5	Asistent medical generalist	PL	1
22	ASIST.MEDICAL PRINC. PL	5	Asistent medical generalist	PL	1
23	ASIST.MEDICAL PRINC. PL	5	Asistent medical generalist	PL	1
24	ASIST.MEDICAL PRINC. PL	5	Asistent medical generalist	PL	1
25	ASIST.MEDICAL PL	3	Asistent medical generalist	PL	1
26	ASIST.MEDICAL PL	1	Asistent medical generalist	PL	1
27	ASIST.MEDICAL PL	4	Asistent medical generalist	PL	1
28	ASIST.MEDICAL PL	5	Asistent medical generalist	PL	1
29	INFIRMIERA G	5	Personal auxiliar	G	1
30	INFIRMIERA G	2	Personal auxiliar	G	1
31	INFIRMIERA G	5	Personal auxiliar	G	1
32	INFIRMIERA G	5	Personal auxiliar	G	1
33	INFIRMIERA G	5	Personal auxiliar	G	1
34	INFIRMIERA G	4	Personal auxiliar	G	1
35	INFIRMIERA G	2	Personal auxiliar	G	1
36	INFIRMIERA G	5	Personal auxiliar	G	1
37	INFIRMIERA G	5	Personal auxiliar	G	1
38	INFIRMIERA DB G	2	Personal auxiliar	G	1
39	BRANCARDIER G	2	Personal auxiliar	G	1
40	BRANCARDIER G	2	Personal auxiliar	G	1
41	BRANCARDIER G	4	Personal auxiliar	G	1
42	BRANCARDIER G	4	Personal auxiliar	G	1
43	BRANCARDIER G	3	Personal auxiliar	G	1
44	BRANCARDIER G	4	Personal auxiliar	G	1
			#REF!	NR POSTURI	0
2	MEDIC SEF (MEDIC PRIMAR)	5	Gastroenterologie/Medicin a interna	S	0
29	BRANCARDIER G	2	Personal auxiliar.	G	0
			(21803) SECT.CL.MED.INT.1- COMP.DIABET	NR POSTURI	2.5
1	MEDIC SEF (MEDIC PRIMAR)	5	Diabet zaharat, nutritie si boli metabolice	S	1
2	MEDIC PRIMAR S	5	Diabet zaharat, nutritie si boli metabolice	S	1
3	MEDIC SPECIALIST S	4	Diabet zaharat, nutritie si boli metabolice	S	0.5

			(21805) SECT.CL.MED.INT.1- COMP.PNEUMO	NR POSTURI	0.5
1	MEDIC PRIMAR S	5	Medicina interna/Pneumologie	S	0.5
			(21901) SECT.CL.MEDICINA INTERNA 2	NR POSTURI	33.5
1	MEDIC SEF (MEDIC PRIMAR)	5	Medicina interna	S	1
2	ASISTENT SEF (ASIST.MEDICAL PRINC. PL)	5	Asistent medical generalist	PL	1
3	MEDIC PRIMAR S	5	Medicina interna	S	1
4	MEDIC PRIMAR S	5	Medicina interna	S	0.5
5	MEDIC PRIMAR S	5	Medicina interna	S	0.5
6	MEDIC PRIMAR S	5	Medicina interna	S	0.5
7	MEDIC SPECIALIST S	2	Medicina interna	S	0.5
8	MEDIC SPECIALIST S	2	Medicina interna	S	0.5
9	ASIST.MEDICAL PRINC. S	5	Asistent medical generalist	S	1
10	ASIST.MEDICAL PRINC. S	5	Asistent medical generalist	S	1
11	ASIST.MEDICAL PRINC. SSD	3	Asistent medical generalist	SSD	1
12	ASIST.MEDICAL PRINC. PL	5	Asistent medical generalist	PL	1
13	ASIST.MEDICAL PRINC. PL	5	Asistent medical generalist	PL	1
14	ASIST.MEDICAL PRINC. PL	4	Asistent medical generalist	PL	1
15	ASIST.MEDICAL PRINC. PL	4	Asistent medical generalist	PL	1
16	ASIST.MEDICAL PRINC. PL	5	Asistent medical generalist	PL	1
17	ASIST.MEDICAL PRINC. PL	5	Asistent medical generalist	PL	1
18	ASIST.MEDICAL PRINC. PL	5	Asistent medical generalist	PL	1
19	ASIST.MEDICAL PRINC. PL	4	Asistent medical generalist	PL	1
20	ASIST.MEDICAL PRINC. PL	5	Asistent medical generalist	PL	1
21	ASIST.MEDICAL PL	0	Asistent medical generalist	PL	1
22	ASIST.MEDICAL PL	5	Asistent medical generalist	PL	1

23	ASIST.MEDICAL PL	2	Asistent medical generalist	PL	1
24	ASIST.MEDICAL PL	3	Asistent medical generalist	PL	1
25	INFIRMIERA G	5	Personal auxiliar	G	1
26	INFIRMIERA G	2	Personal auxiliar	G	1
27	INFIRMIERA G	5	Personal auxiliar	G	1
28	INFIRMIERA G	3	Personal auxiliar	G	1
29	INFIRMIERA G	4	Personal auxiliar	G	1
30	INFIRMIERA G	4	Personal auxiliar	G	1
31	INFIRMIERA G	5	Personal auxiliar	G	1
32	BRANCARDIER G	1	Personal auxiliar	G	1
33	BRANCARDIER G	5	Personal auxiliar	G	1
34	BRANCARDIER G	5	Personal auxiliar	G	1
35	BRANCARDIER G	5	Personal auxiliar	G	1
36	BRANCARDIER G	5	Personal auxiliar	G	1
			(21902) SECT.CL.MED.INT.2- COMP.HEMATOLOGIE	NR POSTURI	5
1	MEDIC PRIMAR S	5	Medicina interna/Hematologie	S	1
2	ASIST.MEDICAL PRINC. PL	4	Asistent medical generalist	PL	1
3	ASIST.MEDICAL PRINC. PL	5	Asistent medical generalist	PL	1
4	ASIST.MEDICAL PRINC. PL	5	Asistent medical generalist	PL	1
5	ASIST.MEDICAL PL	3	Asistent medical generalist	PL	1
			(21903) SECT.CL.MED.INT.2- COMP.ENDOCRINOLOGIE	NR POSTURI	3
1	MEDIC PRIMAR S	5	Endocrinologie	S	0.5
2	MEDIC PRIMAR S	4	Endocrinologie	S	1
3	MEDIC PRIMAR S	4	Endocrinologie	S	1
4	MEDIC PRIMAR S	5	Endocrinologie	S	0.5
			(21904) SECT.CL.MED.INT.2- COMP.REUMATOLOGIE	NR POSTURI	1.5
1	MEDIC PRIMAR S	4	Reumatologie	S	1
2	MEDIC SPECIALIST S	3	Reumatologie/Medicina interna	S	0.5
			(22001) SECT. GASTROENTEROLOGIE	NR POSTURI	27
1	MEDIC SEF (MEDIC PRIMAR)	5	Gastroenterologie/Medicin a interna	S	1

2	ASISTENT SEF (ASIST.MEDICAL PRINC. PL)	5	Asistent medical generalist	PL	1
3	MEDIC PRIMAR S	5	Gastroenterologie/Medicina interna	S	0.5
4	MEDIC PRIMAR S	4	Gastroenterologie	S	0.5
5	MEDIC PRIMAR S	5	Medicina interna/Gastroenterologie	S	0.5
6	MEDIC PRIMAR S	4	Medicina interna/Gastroenterologie	S	0.5
7	MEDIC PRIMAR S	3	Gastroenterologie	S	1
8	ASIST.MEDICAL S	3	Asistent medical generalist	S	1
9	ASIST.MEDICAL PRINC. SSD	5	Asistent medical generalist	SSD	1
10	ASIST.MEDICAL PRINC. PL	5	Asistent medical generalist	PL	1
11	ASIST.MEDICAL PRINC. PL	5	Asistent medical generalist	PL	1
12	ASIST.MEDICAL PRINC. PL	5	Asistent medical generalist	PL	1
13	ASIST.MEDICAL PRINC. PL	5	Asistent medical generalist	PL	1
14	ASIST.MEDICAL PRINC. PL	5	Asistent medical generalist	PL	1
15	ASIST.MEDICAL PRINC. PL	5	Asistent medical de pediatrie	PL	1
16	ASIST.MEDICAL PL	4	Asistent medical generalist	PL	1
17	ASIST.MEDICAL PL	0	Asistent medical generalist	PL	1
18	ASIST.MEDICAL PL	3	Asistent medical generalist	PL	1
19	ASIST.MEDICAL PL	3	Asistent medical generalist	PL	1
20	INFIRMIERA G	4	Personal auxiliar	G	1
21	INFIRMIERA G	5	Personal auxiliar	G	1
22	INFIRMIERA G	5	Personal auxiliar	G	1
23	INFIRMIERA G	5	Personal auxiliar	G	1
24	INFIRMIERA DEB. G	1	Personal auxiliar	G	1
25	BRANCARDIER G	4	Personal auxiliar	G	1
26	BRANCARDIER G	2	Personal auxiliar	G	1
27	BRANCARDIER G	2	Personal auxiliar	G	1
28	BRANCARDIER G	2	Personal auxiliar	G	1
29	BRANCARDIER G	2	Personal auxiliar	G	1

			(22101) SECT.NEONATOLOGIE	NR POSTURI	61.5
1	MEDIC PRIMAR S	5	Pediatrie	S	1
2	MEDIC PRIMAR S	5	Neonatologie	S	0.5
3	MEDIC SPECIALIST S	3	Neonatologie	S	1
4	MEDIC SPECIALIST S	3	Neonatologie	S	1
5	MEDIC SPECIALIST S	4	Neonatologie	S	1
6	MEDIC SPECIALIST S	4	Neonatologie	S	1
7	MEDIC PRIMAR S	3	Neonatologie	S	1
8	MEDIC SPECIALIST S	5	Neonatologie	S	1
9	MEDIC SPECIALIST S	2	Neonatologie	S	1
10	MEDIC SPECIALIST S	2	Neonatologie	S	1
11	ASIST.MEDICAL PRINC. S	5	Asistent medical generalist	S	1
12	ASIST.MEDICAL S	5	Asistent medical generalist	S	1
13	ASIST.MEDICAL S	0	Asistent medical generalist	S	1
14	ASIST.MEDICAL S	1	Asistent medical generalist	S	1
15	ASIST.MEDICAL S	1	Asistent medical generalist	S	1
16	ASIST.MEDICAL PRINC. SSD	5	Asistent medical generalist	SSD	1
17	ASIST.MEDICAL PRINC. PL	4	Asistent medical generalist	PL	1
18	ASIST.MEDICAL PRINC. PL	5	Asistent medical de pediatrie	PL	1
19	ASIST.MEDICAL PRINC. PL	4	Asistent medical generalist	PL	1
20	ASIST.MEDICAL PRINC. PL	5	Asistent medical generalist	PL	1
21	ASIST.MEDICAL PRINC. PL	5	Asistent medical generalist	PL	1
22	ASIST.MEDICAL PRINC. PL	5	Asistent medical generalist	PL	1
23	ASIST.MEDICAL PRINC. PL	3	Asistent medical generalist	PL	1
24	ASIST.MEDICAL PRINC. PL	3	Asistent medical generalist	PL	1
25	ASIST.MEDICAL PRINC. PL	5	Asistent medical generalist	PL	1
26	ASIST.MEDICAL PRINC. PL	5	Asistent medical generalist	PL	1
27	ASIST.MEDICAL PRINC. PL	5	Asistent medical generalist	PL	1

28	ASIST.MEDICAL PRINC. PL	5	Asistent medical de pediatrie	PL	1
29	ASIST.MEDICAL PRINC. PL	5	Asistent medical generalist	PL	1
30	ASIST.MEDICAL PL	0	Asistent medical generalist	PL	1
31	ASIST.MEDICAL PL	0	Asistent medical generalist	PL	1
32	ASIST.MEDICAL PL	5	Asistent medical generalist	PL	1
33	ASIST.MEDICAL PL	3	Asistent medical generalist	PL	1
34	ASIST.MEDICAL PL	5	Asistent medical generalist	PL	1
35	ASIST.MEDICAL PL	3	Asistent medical generalist	PL	1
36	ASIST.MEDICAL PL	0	Asistent medical generalist	PL	1
37	ASIST.MEDICAL PL	5	Asistent medical generalist	PL	1
38	ASIST.MEDICAL PL	5	Asistent medical generalist	PL	1
39	ASIST.MEDICAL PL	2	Asistent medical generalist	PL	1
40	ASIST.MEDICAL PL	1	Asistent medical generalist	PL	1
41	ASIST.MEDICAL PL	2	Asistent medical generalist	PL	1
42	ASIST.MEDICAL PL	2	Asistent medical generalist	PL	1
43	ASIST.MEDICAL PL	4	Asistent medical generalist	PL	1
44	ASIST.MEDICAL PL	1	Asistent medical generalist	PL	1
45	ASIST.MEDICAL PL	5	Asistent medical generalist	PL	1
46	ASIST.MEDICAL PL	5	Asistent medical generalist	PL	1
47	ASIST.MEDICAL PL	2	Asistent medical generalist	PL	1
48	ASIST.MEDICAL PL	5	Asistent medical generalist	PL	1
49	ASIST.MEDICAL PL	5	Asistent medical generalist	PL	1
50	ASIST.MEDICAL PL	5	Asistent medical generalist	PL	1

51	ASIST.MEDICAL M	4	Asistent medical generalist	M	1
52	INFIRMIERA G	5	Personal auxiliar	G	1
53	INFIRMIERA G	2	Personal auxiliar	G	1
54	INFIRMIERA G	3	Personal auxiliar	G	1
55	INFIRMIERA G	2	Personal auxiliar	G	1
56	INFIRMIERA G	2	Personal auxiliar	G	1
57	INFIRMIERA G	2	Personal auxiliar	G	1
58	INGRIJITOARE G	5	Personal auxiliar	G	1
59	INGRIJITOARE G	1	Personal auxiliar	G	1
60	INGRIJITOARE G	4	Personal auxiliar	G	1
61	INGRIJITOARE G	2	Personal auxiliar	G	1
62	INGRIJITOARE G	2	Personal auxiliar	G	1
			(22102) SECT.NEONATOLOGIE -S	NR POSTURI	58
1	MEDIC SEF (MEDIC PRIMAR)	5	Pediatric/Neonatology	S	1
2	ASISTENT SEF (ASIST.MEDICAL PRINC. PL)	5	Asistent medical de pediatrie	PL	1
3	MEDIC PRIMAR S	3	Neonatology	S	1
4	MEDIC SPECIALIST S	3	Neonatology	S	1
5	MEDIC SPECIALIST S	3	Neonatology	S	1
6	BIOINGINER MEDICAL S	3	Bioinginer medical	S	1
7	BIOINGINER MEDICAL S	3	Bioinginer medical	S	1
8	ASIST.MEDICAL PRINC. S	5	Asistent medical de pediatrie	S	1
9	ASIST.MEDICAL PRINC. S	4	Asistent medical generalist	S	1
10	ASIST.MEDICAL PRINC. S	4	Asistent medical generalist	S	1
11	ASIST.MEDICAL S	1	Asistent medical generalist	S	1
12	ASIST.MEDICAL S	1	Asistent medical generalist	S	1
13	ASIST.MEDICAL PRINC. SSD	3	Asistent medical generalist	SSD	1
14	ASIST.MEDICAL PRINC. SSD	4	Asistent medical generalist	SSD	1
15	ASIST.MEDICAL PRINC. PL	5	Asistent medical generalist	PL	1
16	ASIST.MEDICAL PRINC. PL	5	Asistent medical de ocrotire	PL	1
17	ASIST.MEDICAL PRINC. PL	2	Asistent medical generalist	PL	1

18	ASIST.MEDICAL PRINC. PL	5	Asistent medical de pediatrie	PL	1
19	ASIST.MEDICAL PRINC. PL	5	Asistent medical de pediatrie	PL	1
20	ASIST.MEDICAL PRINC. PL	4	Asistent medical generalist	PL	1
21	ASIST.MEDICAL PRINC. PL	5	Asistent medical generalist	PL	1
22	ASIST.MEDICAL PRINC. PL	5	Asistent medical generalist	PL	1
23	ASIST.MEDICAL PRINC. PL	5	Asistent medical generalist	PL	1
24	ASIST.MEDICAL PRINC. PL	5	Asistent medical de pediatrie	PL	1
25	ASIST.MEDICAL PRINC. PL	2	Asistent medical generalist	PL	1
26	ASIST.MEDICAL PRINC. PL	5	Asistent medical de pediatrie	PL	1
27	ASIST.MEDICAL PRINC. PL	5	Asistent medical generalist	PL	1
28	ASIST.MEDICAL PL	4	Asistent medical generalist	PL	1
29	ASIST.MEDICAL PL	0	Asistent medical generalist	PL	1
30	ASIST.MEDICAL PL	4	Asistent medical generalist	PL	1
31	ASIST.MEDICAL PL	5	Asistent medical generalist	PL	1
32	ASIST.MEDICAL PL	5	Asistent medical generalist	PL	1
33	ASIST.MEDICAL PL	5	Asistent medical generalist	PL	1
34	ASIST.MEDICAL PL	5	Asistent medical generalist	PL	1
35	ASIST.MEDICAL PL	5	Asistent medical generalist	PL	1
36	ASIST.MEDICAL PL	5	Asistent medical generalist	PL	1
37	INFIRMIERA G	1	Personal auxiliar	G	1
38	INFIRMIERA G	3	Personal auxiliar	G	1
39	INFIRMIERA G	5	Personal auxiliar	G	1
40	INFIRMIERA G	5	Personal auxiliar	G	1
41	INFIRMIERA G	3	Personal auxiliar	G	1
42	INFIRMIERA G	1	Personal auxiliar	G	1
43	INFIRMIERA G	5	Personal auxiliar	G	1
44	INFIRMIERA G	5	Personal auxiliar	G	1
45	INFIRMIERA G	4	Personal auxiliar	G	1

46	INFIRMIERA G	5	Personal auxiliar	G	1
47	INFIRMIERA G	2	Personal auxiliar	G	1
48	INFIRMIERA G	5	Personal auxiliar	G	1
49	INFIRMIERA G	2	Personal auxiliar	G	1
50	INFIRMIERA G	5	Personal auxiliar	G	1
51	INFIRMIERA G	5	Personal auxiliar	G	1
52	INFIRMIERA G	0	Personal auxiliar	G	1
53	INFIRMIERA G	3	Personal auxiliar	G	1
54	INFIRMIERA G	5	Personal auxiliar	G	1
55	INFIRMIERA DB G	3	Personal auxiliar	G	1
56	INFIRMIERA DB G	0	Personal auxiliar	G	1
57	INGRIJITOARE G	0	Personal auxiliar	G	1
58	INGRIJITOARE G	4	Personal auxiliar	G	1
			(22301) SECT.CL.NEUROCHIRURGIE	NR POSTURI	52
1	MEDIC SEF (MEDIC PRIMAR)	5	Neurochirurgie	S	1
2	ASISTENT SEF (ASIST.MEDICAL PRINC. S)	5	Asistent medical generalist	S	1
3	MEDIC PRIMAR S	5	Neurochirurgie	S	1
4	MEDIC PRIMAR S	5	Neurochirurgie	S	1
5	MEDIC PRIMAR S	5	Neurochirurgie	S	1
6	MEDIC PRIMAR S	5	Neurochirurgie	S	1
7	MEDIC PRIMAR S	5	Neurochirurgie	S	1
8	MEDIC SPECIALIST S	2	Neurochirurgie	S	1
9	MEDIC SPECIALIST S	3	Neurochirurgie	S	1
10	MEDIC SPECIALIST S	2	Neurochirurgie	S	1
11	MEDIC SPECIALIST S	2	Neurochirurgie	S	1
12	ASIST.MEDICAL PRINC. S	5	Asistent medical generalist	S	1
13	ASIST.MEDICAL PRINC. S	5	Asistent medical generalist	S	1
14	ASIST.MEDICAL S	5	Asistent medical generalist	S	1
15	ASIST.MEDICAL PRINC. PL	4	Asistent medical generalist	PL	1
16	ASIST.MEDICAL PRINC. PL	5	Asistent medical generalist	PL	1
17	ASIST.MEDICAL PRINC. PL	5	Asistent medical generalist	PL	1
18	ASIST.MEDICAL PRINC. PL	3	Asistent medical generalist	PL	1
19	ASIST.MEDICAL PRINC. PL	3	Asistent medical generalist	PL	1

20	ASIST.MEDICAL PRINC. PL	5	Asistent medical generalist	PL	1
21	ASIST.MEDICAL PRINC. PL	5	Asistent medical generalist	PL	1
22	ASIST.MEDICAL PRINC. PL	5	Asistent medical generalist	PL	1
23	ASIST.MEDICAL PRINC. PL	5	Asistent medical generalist	PL	1
24	ASIST.MEDICAL PRINC. PL	5	Asistent medical generalist	PL	1
25	ASIST.MEDICAL PRINC. PL	5	Asistent medical generalist	PL	1
26	ASIST.MEDICAL PRINC. PL	4	Asistent medical generalist	PL	1
27	ASIST.MEDICAL PRINC. PL	5	Asistent medical generalist	PL	1
28	ASIST.MEDICAL PRINC. PL	5	Asistent medical generalist	PL	1
29	ASIST.MEDICAL PRINC. PL	5	Asistent medical generalist	PL	1
30	ASIST.MEDICAL PL	5	Asistent medical generalist	PL	1
31	ASIST.MEDICAL PL	4	Asistent medical generalist	PL	1
32	ASIST.MEDICAL PL	1	Asistent medical generalist	PL	1
33	ASIST.MEDICAL PL	3	Asistent medical generalist	PL	1
34	INFIRMIERA G	3	Personal auxiliar	G	1
35	INFIRMIERA G	5	Personal auxiliar	G	1
36	INFIRMIERA G	4	Personal auxiliar	G	1
37	INFIRMIERA G	3	Personal auxiliar	G	1
38	INFIRMIERA G	4	Personal auxiliar	G	1
39	INFIRMIERA G	5	Personal auxiliar	G	1
40	INFIRMIERA G	4	Personal auxiliar	G	1
41	INFIRMIERA G	4	Personal auxiliar	G	1
42	INFIRMIERA G	3	Personal auxiliar	G	1
43	INFIRMIERA G	3	Personal auxiliar	G	1
44	INFIRMIERA G	4	Personal auxiliar	G	1
45	INFIRMIERA G	2	Personal auxiliar	G	1
46	INFIRMIERA G	4	Personal auxiliar	G	1
47	INFIRMIERA G	4	Personal auxiliar	G	1
48	INFIRMIERA G	5	Personal auxiliar	G	1
49	INFIRMIERA G	4	Personal auxiliar	G	1
50	BRANCARDIER G	0	Personal auxiliar	G	1
51	BRANCARDIER G	2	Personal auxiliar	G	1
52	BRANCARDIER G	2	Personal auxiliar	G	1

			(22401) SECT.CL.NEUROLOGIE	NR POSTURI	66.5
1	MEDIC SEF (MEDIC PRIMAR)	5	Neurologie	S	1
2	ASISTENT SEF (ASIST.MEDICAL PRINC. S)	4	Asistent medical generalist	PL	1
3	MEDIC PRIMAR S	5	Neurologie	S	1
4	MEDIC PRIMAR S	3	Neurologie	S	1
5	MEDIC PRIMAR S	4	Neurologie	S	1
6	MEDIC PRIMAR S	4	Neurologie	S	1
7	MEDIC PRIMAR S	5	Neurologie	S	1
8	MEDIC PRIMAR S	3	Neurologie	S	1
9	MEDIC SPECIALIST S	2	Neurologie	S	1
10	MEDIC PRIMAR S	4	Neurologie	S	1
11	MEDIC PRIMAR S	2	Neurologie	S	1
12	MEDIC SPECIALIST S	2	Neurologie	S	0.5
13	ASIST.MEDICAL PRINC. S	5	Asistent medical generalist	S	1
14	ASIST.MEDICAL PRINC. S	5	Asistent medical generalist	S	1
15	ASIST.MEDICAL PRINC. S	4	Asistent medical generalist	S	1
16	ASIST.MEDICAL PRINC. S	5	Asistent medical generalist	S	1
17	ASIST.MEDICAL PRINC. S	5	Asistent medical generalist	S	1
18	ASIST.MEDICAL PRINC. SSD	3	Asistent medical generalist	SSD	1
19	ASIST.MEDICAL PRINC. PL	5	Asistent medical generalist	PL	1
20	ASIST.MEDICAL PRINC. PL	4	Asistent medical generalist	PL	1
21	ASIST.MEDICAL PRINC. PL	5	Asistent medical generalist	PL	1
22	ASIST.MEDICAL PRINC. PL	5	Asistent medical generalist	PL	1
23	ASIST.MEDICAL PRINC. PL	4	Asistent medical generalist	PL	1
24	ASIST.MEDICAL PRINC. PL	5	Asistent medical generalist	PL	1
25	ASIST.MEDICAL PRINC. PL	5	Asistent medical generalist	PL	1
26	ASIST.MEDICAL PRINC. PL	5	Asistent medical generalist	PL	1
27	ASIST.MEDICAL PRINC. PL	4	Asistent medical generalist	PL	1

28	ASIST.MEDICAL PRINC. PL	3	Asistent medical generalist	PL	1
29	ASIST.MEDICAL PRINC. PL	4	Asistent medical generalist	PL	1
30	ASIST.MEDICAL PRINC. PL	4	Asistent medical generalist	PL	1
31	ASIST.MEDICAL PRINC. PL	5	Asistent medical generalist	PL	1
32	ASIST.MEDICAL PRINC. PL	5	Asistent medical generalist	PL	1
33	ASIST.MEDICAL PRINC. PL	5	Asistent medical generalist	PL	1
34	ASIST.MEDICAL PRINC. PL	4	Asistent medical generalist	PL	1
35	ASIST.MEDICAL PRINC. PL	5	Asistent medical generalist	PL	1
36	ASIST.MEDICAL PRINC. PL	5	Asistent medical generalist	PL	1
37	ASIST.MEDICAL PL	5	Asistent medical generalist	PL	1
38	ASIST.MEDICAL PL	2	Asistent medical generalist	PL	1
39	ASIST.MEDICAL PL	4	Asistent medical generalist	PL	1
40	INFIRMIERA G	5	Personal auxiliar	G	1
41	INFIRMIERA G	4	Personal auxiliar	G	1
42	INFIRMIERA G	5	Personal auxiliar	G	1
43	INFIRMIERA G	5	Personal auxiliar	G	1
44	INFIRMIERA G	3	Personal auxiliar	G	1
45	INFIRMIERA G	3	Personal auxiliar	G	1
46	INFIRMIERA G	5	Personal auxiliar	G	1
47	INFIRMIERA G	5	Personal auxiliar	G	1
48	INFIRMIERA G	3	Personal auxiliar	G	1
49	INFIRMIERA G	0	Personal auxiliar	G	1
50	INFIRMIERA G	5	Personal auxiliar	G	1
51	INFIRMIERA G	4	Personal auxiliar	G	1
52	INFIRMIERA G	3	Personal auxiliar	G	1
53	INFIRMIERA G	3	Personal auxiliar	G	1
54	INFIRMIERA G	5	Personal auxiliar	G	1
55	INFIRMIERA G	4	Personal auxiliar	G	1
56	INFIRMIERA G	5	Personal auxiliar	G	1
57	INFIRMIERA G	5	Personal auxiliar	G	1
58	INFIRMIERA G	5	Personal auxiliar	G	1
59	INFIRMIERA G	3	Personal auxiliar	G	1
60	INFIRMIERA G	4	Personal auxiliar	G	1
61	INFIRMIERA G	5	Personal auxiliar	G	1
62	INFIRMIERA G	5	Personal auxiliar	G	1

63	INFIRMIERA G	5	Personal auxiliar	G	1
64	INFIRMIERA G	5	Personal auxiliar	G	1
65	INFIRMIERA DEB. G	5	Personal auxiliar	G	1
66	INFIRMIERA DEB. G	3	Personal auxiliar	G	1
67	INFIRMIERA DEB. G	3	Personal auxiliar	G	1
			(22601) SECT.CL.DE OBST-GIN.2	NR POSTURI	35.5
1	MEDIC SEF (MEDIC PRIMAR)	5	Obstetrica - ginecologie	S	1
2	ASISTENT SEF (ASIST.MEDICAL PRINC. PL)	5	Asistent medical de obstetrica - ginecologie	PL	1
3	MEDIC PRIMAR S	5	Obstetrica - ginecologie	S	1
4	MEDIC PRIMAR S	5	Obstetrica - ginecologie	S	1
5	MEDIC PRIMAR S	5	Obstetrica - ginecologie	S	1
6	MEDIC PRIMAR S	4	Obstetrica - ginecologie	S	0.5
7	MEDIC PRIMAR S	3	Obstetrica - ginecologie	S	0.5
8	MEDIC PRIMAR S	4	Obstetrica - ginecologie	S	0.5
9	MEDIC SPECIALIST S	2	Obstetrica - ginecologie	S	0.5
10	MEDIC SPECIALIST S	3	Obstetrica - ginecologie	S	1
11	MEDIC SPECIALIST S	3	Obstetrica - ginecologie	S	1
12	MEDIC SPECIALIST S	3	Obstetrica - ginecologie	S	0.5
13	ASIST.MEDICAL PRINC. S	5	Asistent medical generalist	S	1
14	MOASA PRINC. S	4	Moasa	S	1
15	ASIST.MEDICAL PRINC. S	5	Asistent medical generalist	S	1
16	ASIST.MEDICAL PRINC. PL	5	Asistent medical generalist	PL	1
17	ASIST.MEDICAL PRINC. PL	5	Asistent medical generalist	PL	1
18	ASIST.MEDICAL PRINC. PL	5	Asistent medical generalist	PL	1
19	ASIST.MEDICAL PRINC. PL	5	Asistent medical generalist	PL	1
20	ASIST.MEDICAL PRINC. PL	5	Asistent medical de obstetrica - ginecologie	PL	1
21	ASIST.MEDICAL PRINC. PL	5	Asistent medical generalist	PL	1
22	ASIST.MEDICAL PRINC. PL	4	Asistent medical generalist	PL	1
23	ASIST.MEDICAL PRINC. PL	5	Asistent medical generalist	PL	1
24	ASIST.MEDICAL PRINC. PL	5	Asistent medical generalist	PL	1
25	ASIST.MEDICAL PRINC. PL	5	Asistent medical generalist	PL	1

26	ASIST.MEDICAL PL	4	Asistent medical generalist	PL	1
27	ASIST.MEDICAL PL	5	Asistent medical generalist	PL	1
28	ASIST.MEDICAL PL	3	Asistent medical generalist	PL	1
29	INFIRMIERA G	4	Personal auxiliar	G	1
30	INFIRMIERA G	4	Personal auxiliar	G	1
31	INFIRMIERA G	5	Personal auxiliar	G	1
32	INFIRMIERA G	5	Personal auxiliar	G	1
33	INFIRMIERA G	2	Personal auxiliar	G	1
34	INFIRMIERA G	4	Personal auxiliar	G	1
35	INFIRMIERA G	5	Personal auxiliar	G	1
36	BRANCARDIER G	5	Personal auxiliar	G	1
37	BRANCARDIER G	1	Personal auxiliar	G	1
38	BRANCARDIER G	2	Personal auxiliar	G	1
			(22701) SECT.CL.DE OBST- GIN.1	NR POSTURI	35.5
1	MEDIC SEF (MEDIC PRIMAR)	5	Obstetrica - ginecologie	S	1
2	ASISTENT SEF (ASIST.MEDICAL PRINC. S)	5	Asistent medical generalist	S	1
3	MEDIC PRIMAR S	5	Obstetrica - ginecologie	S	1
4	MEDIC PRIMAR S	5	Obstetrica - ginecologie	S	1
5	MEDIC PRIMAR S	5	Obstetrica - ginecologie	S	0.5
6	MEDIC PRIMAR S	4	Obstetrica - ginecologie	S	0.5
7	MEDIC SPECIALIST S	2	Obstetrica - ginecologie	S	0.5
8	MEDIC SPECIALIST S	3	Obstetrica - ginecologie	S	0.5
9	MEDIC SPECIALIST S	1	Obstetrica - ginecologie	S	0.5
10	MEDIC SPECIALIST S	3	Obstetrica - ginecologie	S	0.5
11	MEDIC SPECIALIST S	2	Obstetrica - ginecologie	S	0.5
12	MOASA PRINC. S	5	Moasa	S	1
13	MOASA PRINC. S	3	Moasa	S	1
14	MOASA PRINC. S	5	Moasa	S	1
15	ASIST.MEDICAL PRINC. S	5	Asistent medical generalist	S	1
16	ASIST.MEDICAL PRINC. S	5	Asistent medical generalist	S	1
17	ASIST.MEDICAL S	1	Asistent medical generalist	S	1
18	ASIST.MEDICAL S	2	Asistent medical generalist	S	1
19	ASIST.MEDICAL PRINC. PL	4	Asistent medical generalist	PL	1
20	ASIST.MEDICAL PRINC. PL	3	Asistent medical generalist	PL	1

21	ASIST.MEDICAL PRINC. PL	4	Asistent medical generalist	PL	1
22	ASIST.MEDICAL PRINC. PL	5	Asistent medical generalist	PL	1
23	ASIST.MEDICAL PRINC. PL	3	Asistent medical generalist	PL	1
24	ASIST.MEDICAL PRINC. PL	4	Asistent medical generalist	PL	1
25	ASIST.MEDICAL PRINC. PL	4	Asistent medical generalist	PL	1
26	ASIST.MEDICAL PL	4	Asistent medical generalist	PL	1
27	ASIST.MEDICAL PL	2	Asistent medical generalist	PL	1
28	ASIST.MEDICAL PL	1	Asistent medical generalist	PL	1
29	INFIRMIERA G	4	Personal auxiliar	G	1
30	INFIRMIERA G	5	Personal auxiliar	G	1
31	INFIRMIERA G	5	Personal auxiliar	G	1
32	INFIRMIERA G	3	Personal auxiliar	G	1
33	INFIRMIERA G	3	Personal auxiliar	G	1
34	INFIRMIERA G	3	Personal auxiliar	G	1
35	INFIRMIERA G	5	Personal auxiliar	G	1
36	BRANCARDIER G	1	Personal auxiliar	G	1
37	BRANCARDIER G	3	Personal auxiliar	G	1
38	BRANCARDIER G	0	Personal auxiliar	G	1
39	BRANCARDIER G	0	Personal auxiliar	G	1
			(22801) SALA DE NASTERI 1	NR POSTURI	15
1	MOASA PRINC. S	5	Moasa	S	1
2	MOASA PRINC. S	5	Moasa	S	1
3	MOASA PRINC. S	5	Moasa	S	1
4	MOASA PRINC. S	5	Moasa	S	1
5	MOASA PRINC. S	5	Moasa	S	1
6	MOASA PRINC. S	5	Moasa	S	1
7	MOASA PRINC. S	5	Moasa	S	1
8	MOASA PRINC. S	3	Moasa	S	1
9	MOASA PRINC. S	5	Moasa	S	1
10	MOASA PRINC. S	5	Moasa	S	1
11	INFIRMIERA G	5	Personal auxiliar	G	1
12	INFIRMIERA G	5	Personal auxiliar	G	1
13	INFIRMIERA G	5	Personal auxiliar	G	1
14	BRANCARDIER G	2	Personal auxiliar	G	1
15	BRANCARDIER G	2	Personal auxiliar	G	1
			(22901) SECT.CL.OFTALMOLOGIE	NR POSTURI	23.5

1	MEDIC SEF (MEDIC PRIMAR)	5	Oftalmologie	S	1
2	ASISTENT SEF (ASIST.MEDICAL PRINC. S)	5	Asistent medical generalist	S	1
3	MEDIC PRIMAR S	5	Oftalmologie	S	1
4	MEDIC PRIMAR S	5	Oftalmologie	S	0.5
5	MEDIC PRIMAR S	3	Oftalmologie	S	1
6	MEDIC PRIMAR S	2	Oftalmologie	S	1
7	MEDIC SPECIALIST S	0	Oftalmologie	S	1
8	ASIST.MEDICAL PRINC. S	5	Asistent medical generalist	S	1
9	ASIST.MEDICAL PRINC. S	5	Asistent medical generalist	S	1
10	ASIST.MEDICAL PRINC. PL	5	Asistent medical generalist	PL	1
11	ASIST.MEDICAL PRINC. PL	5	Asistent medical generalist	PL	1
12	ASIST.MEDICAL PRINC. PL	5	Asistent medical generalist	PL	1
13	ASIST.MEDICAL PRINC. PL	5	Asistent medical generalist	PL	1
14	ASIST.MEDICAL PRINC. PL	4	Asistent medical generalist	PL	1
15	ASIST.MEDICAL PRINC. PL	5	Asistent medical generalist	PL	1
16	ASIST.MEDICAL PRINC. PL	4	Asistent medical generalist	PL	1
17	ASIST.MEDICAL PRINC. PL	5	Asistent medical generalist	PL	1
18	ASIST.MEDICAL PL	2	Asistent medical generalist	PL	1
19	INFIRMIERA G	5	Personal auxiliar	G	1
20	INFIRMIERA G	5	Personal auxiliar	G	1
21	INFIRMIERA G	5	Personal auxiliar	G	1
22	INFIRMIERA G	5	Personal auxiliar	G	1
23	INFIRMIERA G	5	Personal auxiliar	G	1
24	BRANCARDIER G	4	Personal auxiliar	G	1
			(23001) SECT.CL.ONCOLOGIE MEDICALA	NR POSTURI	23
1	MEDIC SEF (MEDIC PRIMAR)	5	Oncologie medicala	S	1
2	ASISTENT SEF (ASIST.MEDICAL PRINC. PL)	4	Asistent medical generalist	PL	1
3	MEDIC PRIMAR S	4	Oncologie medicala	S	1

4	MEDIC PRIMAR S	5	Oncologie medicala	S	1
5	ASIST.MEDICAL PRINC. S	5	Asistent medical generalist	S	1
6	ASIST.MEDICAL PRINC. S	5	Asistent medical generalist	S	1
7	ASIST.MEDICAL PRINC. SSD	4	Asistent medical generalist	SSD	1
8	ASIST.MEDICAL PRINC. SSD	3	Asistent medical generalist	SSD	1
9	ASIST.MEDICAL PRINC. PL	4	Asistent medical generalist	PL	1
10	ASIST.MEDICAL PRINC. PL	5	Asistent medical generalist	PL	1
11	ASIST.MEDICAL PRINC. PL	5	Asistent medical generalist	PL	1
12	ASIST.MEDICAL PRINC. PL	4	Asistent medical generalist	PL	1
13	ASIST.MEDICAL PRINC. PL	5	Asistent medical generalist	PL	1
14	ASIST.MEDICAL PL	4	Asistent medical generalist	PL	1
15	ASIST.MEDICAL PL	4	Asistent medical generalist	PL	1
16	INFIRMIERA G	5	Personal auxiliar	G	1
17	INFIRMIERA G	5	Personal auxiliar	G	1
18	INFIRMIERA G	5	Personal auxiliar	G	1
19	INFIRMIERA G	5	Personal auxiliar	G	1
20	INFIRMIERA G	3	Personal auxiliar	G	1
21	BRANCARDIER G	1	Personal auxiliar	G	1
22	INGRIJITOARE G	4	Personal auxiliar	G	1
23	INGRIJITOARE G	2	Personal auxiliar	G	1
			(23101) SECT.CL.ORTOPEDIE- TRAUM	NR POSTURI	48
1	MEDIC SEF (MEDIC PRIMAR)	5	Ortopedie si traumatologie	S	1
2	ASISTENT SEF (ASIST.MEDICAL PRINC. S)	4	Asistent medical generalist	S	1
3	MEDIC PRIMAR S	5	Ortopedie si traumatologie	S	1
4	MEDIC PRIMAR S	3	Ortopedie si traumatologie	S	1
5	MEDIC PRIMAR S	3	Ortopedie si traumatologie	S	1
6	MEDIC PRIMAR S	4	Ortopedie si traumatologie	S	1

7	MEDIC PRIMAR S	3	Ortopedie si traumatologie	S	1
8	MEDIC PRIMAR S	1	Ortopedie si traumatologie	S	1
9	MEDIC PRIMAR S	5	Ortopedie si traumatologie	S	1
10	MEDIC SPECIALIST S	3	Ortopedie si traumatologie	S	1
11	MEDIC SPECIALIST S	2	Ortopedie si traumatologie	S	0
12	MEDIC SPECIALIST S	3	Ortopedie si traumatologie	S	1
13	MEDIC SPECIALIST S	2	Ortopedie si traumatologie	S	1
14	MEDIC SPECIALIST S	1	Ortopedie si traumatologie	S	1
15	ASIST.MEDICAL PRINC. S	4	Asistent medical generalist	S	1
16	ASIST.MEDICAL PRINC. SSD	5	Asistent medical generalist	SSD	1
17	ASIST.MEDICAL PRINC. PL	3	Asistent medical generalist	PL	1
18	ASIST.MEDICAL PRINC. PL	5	Asistent medical generalist	PL	1
19	ASIST.MEDICAL PRINC. PL	5	Asistent medical generalist	PL	1
20	ASIST.MEDICAL PRINC. PL	5	Asistent medical generalist	PL	1
21	ASIST.MEDICAL PRINC. PL	5	Asistent medical generalist	PL	1
22	ASIST.MEDICAL PRINC. PL	5	Asistent medical generalist	PL	1
23	ASIST.MEDICAL PRINC. PL	5	Asistent medical generalist	PL	1
24	ASIST.MEDICAL PRINC. PL	5	Asistent medical generalist	PL	1
25	ASIST.MEDICAL PRINC. PL	5	Asistent medical generalist	PL	1
26	ASIST.MEDICAL PRINC. PL	3	Asistent medical generalist	PL	1
27	ASIST.MEDICAL PRINC. PL	5	Asistent medical generalist	PL	1
28	ASIST.MEDICAL PRINC. PL	5	Asistent medical generalist	PL	1
29	ASIST.MEDICAL PL	3	Asistent medical generalist	PL	1

30	ASIST.MEDICAL PL	4	Asistent medical generalist	PL	1
31	ASIST.MEDICAL PL	1	Asistent medical generalist	PL	1
32	ASIST.MEDICAL PL	5	Asistent medical generalist	PL	1
33	ASIST.MEDICAL PL	1	Asistent medical generalist	PL	1
34	ASIST.MEDICAL PL	0	Asistent medical generalist	PL	1
35	ASIST.MEDICAL PL	4	Asistent medical generalist	PL	1
36	ASIST.MEDICAL PL	4	Asistent medical generalist	PL	1
37	ASIST.MEDICAL PL	3	Asistent medical generalist	PL	1
38	INFIRMIERA G	4	Personal auxiliar	G	1
39	INFIRMIERA G	5	Personal auxiliar	G	1
40	INFIRMIERA G	4	Personal auxiliar	G	1
41	INFIRMIERA G	3	Personal auxiliar	G	1
42	INFIRMIERA G	5	Personal auxiliar	G	1
43	INFIRMIERA G	5	Personal auxiliar	G	1
44	INFIRMIERA G	5	Personal auxiliar	G	1
45	BRANCARDIER G	3	Personal auxiliar	G	1
46	BRANCARDIER G	5	Personal auxiliar	G	1
47	BRANCARDIER G	2	Personal auxiliar	G	1
48	BRANCARDIER G	3	Personal auxiliar	G	1
49	BRANCARDIER G	1	Personal auxiliar	G	1
			(23201) SECT.CL.O.R.L.	NR POSTURI	21.5
1	MEDIC SEF (MEDIC PRIMAR)	5	O.R.L.	S	1
2	ASISTENT SEF (ASIST.MEDICAL PRINC. PL)	5	Asistent medical generalist	PL	1
3	MEDIC PRIMAR S	5	O.R.L.	S	1
4	MEDIC PRIMAR S	5	O.R.L.	S	1
5	MEDIC PRIMAR S	3	O.R.L.	S	0.5
6	MEDIC PRIMAR S	4	O.R.L.	S	1
7	MEDIC SPECIALIST S	3	O.R.L.	S	1
8	ASIST.MEDICAL PRINC. SSD	3	Asistent medical generalist	SSD	1
9	ASIST.MEDICAL PRINC. PL	5	Asistent medical generalist	PL	1
10	ASIST.MEDICAL PRINC. PL	5	Asistent medical generalist	PL	1
11	ASIST.MEDICAL PRINC. PL	3	Asistent medical generalist	PL	1

12	ASIST.MEDICAL PRINC. PL	5	Asistent medical generalist	PL	1
13	ASIST.MEDICAL PRINC. PL	5	Asistent medical generalist	PL	1
14	ASIST.MEDICAL PRINC. PL	5	Asistent medical generalist	PL	1
15	ASIST.MEDICAL PL	3	Asistent medical generalist	PL	1
16	ASIST.MEDICAL PRINC. M	5	Asistent medical generalist	M	1
17	INFIRMIERA G	5	Personal auxiliar	G	1
18	INFIRMIERA G	5	Personal auxiliar	G	1
19	INFIRMIERA G	5	Personal auxiliar	G	1
20	INFIRMIERA G	1	Personal auxiliar	G	1
21	BRANCARDIER G	3	Personal auxiliar	G	1
22	BRANCARDIER G	5	Personal auxiliar	G	1
			(23206) SECT.CL.O.R.L.- COMP.BMF	NR POSTURI	6
1	MEDIC PRIMAR S	3	Chirurgie orala si maxilo - faciala	S	1
2	MEDIC PRIMAR S	5	Chirurgie orala si maxilo - faciala	S	1
3	MEDIC SPECIALIST S	2	Chirurgie orala si maxilo - faciala	S	0.5
4	MEDIC SPECIALIST S	2	Chirurgie orala si maxilo - faciala	S	0.5
5	ASIST.MEDICAL PRINC. PL	5	Asistent medical generalist	PL	1
6	ASIST.MEDICAL PRINC. PL	5	Asistent medical generalist	PL	1
7	INFIRMIERA G	5	Personal auxiliar	G	1
			(23301) SECT.CL.PEDIATRIE	NR POSTURI	62
1	MEDIC SEF (MEDIC PRIMAR)	5	Pediatric	S	1
2	MEDIC PRIMAR S	5	Pediatric	S	1
3	MEDIC PRIMAR S	5	Pediatric	S	1
4	MEDIC PRIMAR S	5	Pediatric	S	1
5	MEDIC PRIMAR S	5	Pediatric	S	1
6	MEDIC PRIMAR S	5	Pediatric	S	1
7	MEDIC PRIMAR S	5	Pediatric	S	1
8	MEDIC PRIMAR S	5	Pediatric	S	1
9	MEDIC PRIMAR S	5	Pediatric	S	1
10	MEDIC PRIMAR S	5	Pediatric	S	1
11	MEDIC SPECIALIST S	3	Pediatric	S	1
12	MEDIC SPECIALIST S	3	Pediatric	S	1
13	MEDIC SPECIALIST S	2	Pediatric	S	1

14	MEDIC SPECIALIST S	3	Pediatrie	S	1
15	MEDIC SPECIALIST S	2	Neurologie pediatria	S	1
16	ASIST.MEDICAL PRINC. S	5	Asistent medical generalist	S	1
17	ASIST.MEDICAL PRINC. S	4	Asistent medical generalist	S	1
18	ASIST.MEDICAL PRINC. PL	5	Asistent medical de pediatrie	PL	1
19	ASIST.MEDICAL PRINC. PL	5	Asistent medical generalist	PL	1
20	ASIST.MEDICAL PRINC. PL	5	Asistent medical de pediatrie	PL	1
21	ASIST.MEDICAL PRINC. PL	3	Asistent medical generalist	PL	1
22	ASIST.MEDICAL PRINC. PL	5	Asistent medical de pediatrie	PL	1
23	ASIST.MEDICAL PRINC. PL	5	Asistent medical de pediatrie	PL	1
24	ASIST.MEDICAL PRINC. PL	5	Asistent medical de pediatrie	PL	1
25	ASIST.MEDICAL PRINC. PL	5	Asistent medical de pediatrie	PL	1
26	ASIST.MEDICAL PRINC. PL	5	Asistent medical de pediatrie	PL	1
27	ASIST.MEDICAL PRINC. PL	5	Asistent medical de pediatrie	PL	1
28	ASIST.MEDICAL PRINC. PL	5	Asistent medical de pediatrie	PL	1
29	ASIST.MEDICAL PRINC. PL	5	Asistent medical de pediatrie	PL	1
30	ASIST.MEDICAL PL	2	Asistent medical generalist	PL	1
31	ASIST.MEDICAL PL	5	Asistent medical generalist	PL	1
32	ASIST.MEDICAL PL	1	Asistent medical generalist	PL	1
33	ASIST.MEDICAL PL	2	Asistent medical generalist	PL	1
34	ASIST.MEDICAL PL	0	Asistent medical generalist	PL	1
35	ASIST.MEDICAL PL	3	Asistent medical generalist	PL	1
36	ASIST.MEDICAL PL	2	Asistent medical generalist	PL	1
37	ASIST.MEDICAL PL	3	Asistent medical generalist	PL	1

38	ASIST.MEDICAL PL	4	Asistent medical generalist	PL	1
39	ASIST.MEDICAL PL	3	Asistent medical generalist	PL	1
40	ASIST.MEDICAL PL	0	Asistent medical generalist	PL	1
41	ASIST.MEDICAL PL	2	Asistent medical generalist	PL	1
42	ASIST.MEDICAL PL	5	Asistent medical generalist	PL	1
43	ASIST.MEDICAL PL	5	Asistent medical generalist	PL	1
44	ASIST.MEDICAL PL	5	Asistent medical generalist	PL	1
45	ASIST.MEDICAL PL	5	Asistent medical generalist	PL	1
46	ASIST.MEDICAL PL	0	Asistent medical generalist	PL	1
47	ASIST.MEDICAL DEB. PL	3	Asistent medical generalist	PL	1
48	INFIRMIERA G	5	Personal auxiliar	G	1
49	INFIRMIERA G	5	Personal auxiliar	G	1
50	INFIRMIERA G	5	Personal auxiliar	G	1
51	INFIRMIERA G	5	Personal auxiliar	G	1
52	INFIRMIERA G	5	Personal auxiliar	G	1
53	INFIRMIERA G	2	Personal auxiliar	G	1
54	INFIRMIERA G	3	Personal auxiliar	G	1
55	INFIRMIERA G	5	Personal auxiliar	G	1
56	INFIRMIERA G	3	Personal auxiliar	G	1
57	INFIRMIERA DEB G	0	Personal auxiliar	G	1
58	INFIRMIERA DEB G	4	Personal auxiliar	G	1
59	BRANCARDIER G	5	Personal auxiliar	G	1
60	BRANCARDIER G	0	Personal auxiliar	G	1
61	INGRIJITOARE G	2	Personal auxiliar	G	0
62	INGRIJITOARE G	2	Personal auxiliar	G	0
63	INGRIJITOARE G	4	Personal auxiliar	G	0
64	INGRIJITOARE G	1	Personal auxiliar	G	0
65	INGRIJITOARE G	3	Personal auxiliar	G	0
66	INGRIJITOARE G	5	Personal auxiliar	G	0
67	INGRIJITOARE G	2	Personal auxiliar	G	0
68	INGRIJITOARE G	3	Personal auxiliar	G	0
69	INGRIJITOARE G	4	Personal auxiliar	G	0
70	INGRIJITOARE G	5	Personal auxiliar	G	0
71	INGRIJITOARE G	5	Personal auxiliar	G	0
70	INGRIJITOARE G	5	Personal auxiliar	G	0
61	MUNCITOR NECALIFICAT I	0	Muncitor	G	1

62	MUNCITOR NECALIFICAT I	2	Muncitor	G	1
			(23302) SECT.CL.PED.- COMP.TERAPIE ACUTA	NR POSTURI	35
1	ASISTENT SEF (ASIST.MEDICAL PRINC. PL)	5	Asistent medical de pediatrie	PL	1
2	MEDIC SPECIALIST S	2	Pediatrie	S	1
3	MEDIC SPECIALIST S	3	Pediatrie	S	1
4	MEDIC SPECIALIST S	2	Pediatrie	S	1
5	MEDIC SPECIALIST S	2	Pediatrie	S	1
6	MEDIC SPECIALIST S	2	Pediatrie	S	1
7	ASIST.MEDICAL PRINC. PL	5	Asistent medical de pediatrie	PL	1
8	ASIST.MEDICAL PRINC. PL	5	Asistent medical de pediatrie	PL	1
9	ASIST.MEDICAL PRINC. PL	5	Asistent medical de pediatrie	PL	1
10	ASIST.MEDICAL PRINC. PL	5	Asistent medical de pediatrie	PL	1
11	ASIST.MEDICAL PRINC. PL	5	Asistent medical de pediatrie	PL	1
12	ASIST.MEDICAL PRINC. PL	4	Asistent medical generalist	PL	1
13	ASIST.MEDICAL PRINC. PL	5	Asistent medical generalist	PL	1
14	ASIST.MEDICAL PRINC. PL	4	Asistent medical generalist	PL	1
15	ASIST.MEDICAL PRINC. PL	5	Asistent medical de pediatrie	PL	1
16	ASIST.MEDICAL PL	5	Asistent medical generalist	PL	1
17	ASIST.MEDICAL PL	1	Asistent medical generalist	PL	1
18	ASIST.MEDICAL PL	1	Asistent medical generalist	PL	1
19	ASIST.MEDICAL DEB. PL	3	Asistent medical de pediatrie	PL	1
20	INFIRMIERA G	2	Personal auxiliar	G	1
21	INFIRMIERA G	5	Personal auxiliar	G	1
22	INFIRMIERA G	5	Personal auxiliar	G	1
23	INFIRMIERA G	5	Personal auxiliar	G	1
24	INFIRMIERA G	2	Personal auxiliar	G	1
25	INFIRMIERA G	5	Personal auxiliar	G	1
26	INFIRMIERA G	2	Personal auxiliar	G	1
27	INFIRMIERA G	2	Personal auxiliar	G	1
28	INFIRMIERA G	5	Personal auxiliar	G	1

29	INFIRMIERA G	5	Personal auxiliar	G	1
30	INFIRMIERA G	5	Personal auxiliar	G	1
31	BRANCARDIER G	3	Personal auxiliar	G	1
32	BRANCARDIER G	5	Personal auxiliar	G	1
33	INGRIJITOARE G	4	Personal auxiliar	G	1
34	INGRIJITOARE G	2	Personal auxiliar	G	1
35	INGRIJITOARE G	5	Personal auxiliar	G	1
			(23701) SECT.CL.EXT.PSIHIATRIE	NR POSTURI	63
1	MEDIC SEF(MEDIC PRIMAR S)	5	Psihiatrie	S	1
2	ASISTENT SEF (ASIST.MEDICAL PRINC. SSD)	5	Asistent medical generalist	SSD	1
3	MEDIC PRIMAR S	5	Psihiatrie	S	0.5
4	MEDIC PRIMAR S	2	Psihiatrie	S	1
5	MEDIC PRIMAR S	5	Psihiatrie	S	1
6	MEDIC PRIMAR S	5	Psihiatrie	S	0.5
7	MEDIC PRIMAR S	3	Psihiatrie	S	1
8	MEDIC PRIMAR S	3	Psihiatrie	S	1
9	ASIST.MEDICAL PRINC. SSD	5	Asistent medical generalist	SSD	1
10	ASIST.MEDICAL PRINC. PL	5	Asistent medical generalist	PL	1
11	ASIST.MEDICAL PRINC. PL	5	Asistent medical de pediatrie	PL	1
12	ASIST.MEDICAL PRINC. PL	5	Asistent medical de pediatrie	PL	1
13	ASIST.MEDICAL PRINC. PL	4	Asistent medical generalist	PL	1
14	ASIST.MEDICAL PRINC. PL	5	Asistent medical generalist	PL	1
15	ASIST.MEDICAL PRINC. PL	5	Asistent medical generalist	PL	1
16	ASIST.MEDICAL PRINC. PL	5	Asistent medical generalist	PL	1
17	ASIST.MEDICAL PRINC. PL	5	Asistent medical generalist	PL	1
18	ASIST.MEDICAL PRINC. PL	5	Asistent medical generalist	PL	1
19	ASIST.MEDICAL PRINC. PL	5	Asistent medical generalist	PL	1
20	ASIST.MEDICAL PRINC. PL	5	Asistent medical generalist	PL	1
21	ASIST.MEDICAL PRINC. PL	5	Asistent medical de pediatrie	PL	1

22	ASIST.MEDICAL PRINC. PL	5	Asistent medical generalist	PL	1
23	ASIST.MEDICAL PRINC. PL	5	Asistent medical generalist	PL	1
24	ASIST.MEDICAL PRINC. PL	5	Asistent medical generalist	PL	1
25	ASIST.MEDICAL PRINC. PL	5	Asistent medical generalist	PL	1
26	ASIST.MEDICAL PRINC. PL	5	Asistent medical generalist	PL	1
27	ASIST.MEDICAL PL	4	Asistent medical generalist	PL	1
28	ASIST.MEDICAL PL	5	Asistent medical generalist	PL	1
29	ASIST.MEDICAL PL	5	Asistent medical generalist	PL	1
30	ASIST.MEDICAL PL	4	Asistent medical generalist	PL	1
31	ASIST.MEDICAL PL	3	Asistent medical generalist	PL	1
32	ASIST.MEDICAL PL	1	Asistent medical generalist	PL	1
33	ASIST.MEDICAL PL	5	Asistent medical generalist	PL	1
34	ASIST.MEDICAL DEB. PL	5	Asistent medical generalist	PL	1
35	REGISTRATOR MED. M	3	Registrator medical	M	0
35	PSIHOLOG PRINC. S	5	Psihologie	S	1
36	INFIRMIERA G	5	Personal auxiliar	G	1
37	INFIRMIERA G	5	Personal auxiliar	G	1
38	INFIRMIERA G	5	Personal auxiliar	G	1
39	INFIRMIERA G	5	Personal auxiliar	G	1
40	INFIRMIERA G	3	Personal auxiliar	G	1
41	INFIRMIERA G	5	Personal auxiliar	G	1
42	INFIRMIERA G	3	Personal auxiliar	G	1
43	INFIRMIERA G	3	Personal auxiliar	G	1
44	INFIRMIERA G	5	Personal auxiliar	G	1
45	BRANCARDIER G	4	Personal auxiliar	G	1
46	BRANCARDIER G	4	Personal auxiliar	G	1
47	BRANCARDIER G	5	Personal auxiliar	G	1
48	BRANCARDIER G	5	Personal auxiliar	G	1
49	BRANCARDIER G	4	Personal auxiliar	G	1
50	INGRIJITOARE G	5	Personal auxiliar	G	1
51	INGRIJITOARE G	2	Personal auxiliar	G	1
52	INGRIJITOARE G	0	Personal auxiliar	G	1
53	INGRIJITOARE G	4	Personal auxiliar	G	1
54	INGRIJITOARE G	2	Personal auxiliar	G	1

55	ASIST. SOCIAL PRINC. S	5	Asistent social	S	1
56	MUNCITOR NECALIFICAT I	2	Muncitor activ. medicale	G	1
57	MUNCITOR NECALIFICAT I	1	Muncitor activ. medicale	G	1
58	MUNCITOR NECALIFICAT I	2	Muncitor activ. medicale	G	1
59	MUNCITOR NECALIFICAT I	5	Muncitor activ. medicale	G	1
60	MUNCITOR NECALIFICAT I	1	Muncitor activ. medicale	G	1
61	MUNCITOR NECALIFICAT I	5	Muncitor activ. medicale	G	1
62	MUNCITOR NECALIFICAT I	4	Muncitor activ. medicale	G	1
63	MUNCITOR NECALIFICAT I	2	Muncitor activ. medicale	G	1
64	MUNCITOR NECALIFICAT I	0	Muncitor activ. medicale	G	1
			(23901) SECT.CL.UROLOGIE	NR POSTURI	26
1	MEDIC SEF (MEDIC PRIMAR)	5	Urologie	S	1
2	ASISTENT SEF (ASIST.MEDICAL PRINC. S)	5	Asistent medical generalist	S	1
3	MEDIC PRIMAR S	4	Urologie	S	0.5
4	MEDIC PRIMAR S	5	Urologie	S	1
5	MEDIC PRIMAR S	5	Urologie	S	1
6	MEDIC PRIMAR S	4	Urologie	S	1
7	MEDIC PRIMAR S	3	Urologie	S	0.5
8	MEDIC PRIMAR S	5	Urologie	S	0.5
9	MEDIC SPECIALIST S	3	Urologie	S	1
10	MEDIC SPECIALIST S	2	Urologie	S	0.5
11	ASIST.MEDICAL PRINC. S	5	Asistent medical generalist	S	1
12	ASIST.MEDICAL S	3	Asistent medical generalist	S	1
13	ASIST.MEDICAL DEB. S	0	Asistent medical generalist	S	1
14	ASIST.MEDICAL PRINC. PL	4	Asistent medical generalist	PL	1
15	ASIST.MEDICAL PRINC. PL	4	Asistent medical generalist	PL	1
16	ASIST.MEDICAL PRINC. PL	5	Asistent medical generalist	PL	1

17	ASIST.MEDICAL PL	5	Asistent medical generalist	PL	1
18	ASIST.MEDICAL PL	4	Asistent medical generalist	PL	1
19	ASIST.MEDICAL PL	4	Asistent medical generalist	PL	1
20	ASIST.MEDICAL DEB. PL	0	Asistent medical generalist	PL	1
21	INFIRMIERA G	5	Personal auxiliar	G	1
22	INFIRMIERA G	5	Personal auxiliar	G	1
23	INFIRMIERA G	3	Personal auxiliar	G	1
24	INFIRMIERA G	5	Personal auxiliar	G	1
25	INFIRMIERA G	5	Personal auxiliar	G	1
26	BRANCARDIER G	1	Personal auxiliar	G	1
27	BRANCARDIER G	4	Personal auxiliar	G	1
28	BRANCARDIER G	5	Personal auxiliar	G	1
			(24001) CENTRUL DE HEMODIALIZA	NR POSTURI	34.5
1	MEDIC SEF (MEDIC PRIMAR)	5	Medicina interna/Nefrologie	S	1
2	ASISTENT SEF (ASIST.MEDICAL PRINC. S)	5	Asistent medical generalist	S	1
2	MEDIC PRIMAR S	3	Chirurgie vasculara	S	1
3	MEDIC SPECIALIST S	5	Chirurgie vasculara	S	0.5
4	MEDIC SPECIALIST	2	Nefrologie	S	1
5	ASIST.MEDICAL PRINC. S	5	Asistent medical generalist	S	1
6	ASIST.MEDICAL PRINC. S	5	Asistent medical generalist	S	1
7	ASIST.MEDICAL PRINC. PL	3	Asistent medical generalist	PL	1
8	ASIST.MEDICAL PRINC. PL	5	Asistent medical generalist	PL	1
9	ASIST.MEDICAL PRINC. PL	5	Asistent medical generalist	PL	1
10	ASIST.MEDICAL PRINC. PL	5	Asistent medical generalist	PL	1
11	ASIST.MEDICAL PRINC. PL	3	Asistent medical generalist	PL	1
12	ASIST.MEDICAL PRINC. PL	5	Asistent medical generalist	PL	1
13	ASIST.MEDICAL PRINC. PL	5	Asistent medical generalist	PL	1
14	ASIST.MEDICAL PRINC. PL	5	Asistent medical generalist	PL	1

15	ASIST.MEDICAL PRINC. PL	5	Asistent medical generalist	PL	1
16	ASIST.MEDICAL PRINC. PL	5	Asistent medical generalist	PL	1
17	ASIST.MEDICAL PRINC. PL	5	Asistent medical generalist	PL	1
18	ASIST.MEDICAL PRINC. PL	5	Asistent medical generalist	PL	1
19	ASIST.MEDICAL PRINC. PL	5	Asistent medical generalist	PL	1
20	ASIST.MEDICAL PRINC. PL	3	Asistent medical generalist	PL	1
21	ASIST.MEDICAL PRINC. PL	2	Asistent medical generalist	PL	1
22	ASIST.MEDICAL PRINC. PL	5	Asistent medical generalist	PL	1
23	TEHNICIAN AP.MED.PL	5	Tehnician aparatura medicala	S	1
24	TEHNICIAN AP.MED.PL	5	Tehnician aparatura medicala	S	1
25	ASIST.MEDICAL PL	3	Asistent medical generalist	PL	1
26	ASIST.MEDICAL PL	3	Asistent medical generalist	PL	1
27	INFIRMIERA G	3	Personal auxiliar	G	1
28	INFIRMIERA G	4	Personal auxiliar	G	1
29	INFIRMIERA G	5	Personal auxiliar	G	1
30	INFIRMIERA G	5	Personal auxiliar	G	1
31	INFIRMIERA G	5	Personal auxiliar	G	1
32	INGRIJITOARE G	1	Personal auxiliar	G	1
33	INGRIJITOARE G	4	Personal auxiliar	G	1
34	INGINER I S	3	Inginer aparatura medicala	S	1
			(24301) CABINET ONCOLOGIE	NR POSTURI	5
1	MEDIC SPECIALIST S	2	Oncologie medicala	S	1
2	ASIST.MEDICAL PRINC. PL	3	Asistent medical generalist	PL	1
3	ASIST.MEDICAL PL	4	Asistent medical generalist	PL	1
4	INGRIJITOARE G	2	Personal auxiliar	G	1
5	REGISTRATOR MEDICAL PRINCIPAL	4	Registrator medical	M	1
			(24401) CABINET MEDICINA MUNCII	NR POSTURI	3
1	MEDIC PRIMAR S	5	Medicina muncii	S	1
2	MEDIC PRIMAR S	4	Medicina muncii	S	1

3	ASIST.MEDICAL PL	3	Asistent medical generalist	PL	1
			(24501) UNITATEA DE TRANSFUZII	NR POSTURI	14.5
1	MEDIC PRIMAR S	5	Medicina de laborator	S	0.5
2	MEDIC PRIMAR S	4	Medicina de laborator	S	1
3	MEDIC PRIMAR S	3	Medicina de laborator	S	1
4	MEDIC PRIMAR S	4	Medicina de laborator	S	1
5	ASIST.MEDICAL PRINC. S	4	Asistent medical generalist	S	1
6	ASIST.MEDICAL PRINC. PL(coordonator)	4	Asistent medical generalist	PL	1
7	ASIST.MEDICAL PRINC. PL	5	Asistent medical de pediatrie	PL	1
8	ASIST.MEDICAL PRINCIPAL PL	3	Asistent medical generalist	PL	1
9	ASIST.MEDICAL PRINC. PL	5	Asistent medical generalist	PL	1
10	ASIST.MEDICAL PRINC. PL	5	Asistent medical generalist	PL	1
11	ASIST.MEDICAL PRINC. PL	5	Asistent medical generalist	PL	1
12	ASIST.MEDICAL PRINC. PL	4	Asistent medical generalist	PL	1
13	ASIST.MEDICAL PRINC. PL	5	Asistent medical de laborator	PL	1
14	ASIST.MEDICAL PL	4	Asistent medical generalist	PL	1
15	ASIST.MEDICAL PL	3	Asistent medical generalist	PL	1
			(24601) SECT.CL.CH.CARDIO-VASC.	NR POSTURI	33
1	MEDIC SEF(MEDIC PRIMAR S)	5	Chirurgie vasculara	S	1
2	ASISTENT SEF (ASIST.MEDICAL PRINC. S)	3	Asistent medical generalist	S	1
3	MEDIC PRIMAR S	3	Cardiologie	S	1
4	MEDIC PRIMAR S	5	Chirurgie cardiovasculara/Chirurgie generala	S	0.5
5	MEDIC PRIMAR S	5	Chirurgie cardiovasculara	S	1
6	MEDIC PRIMAR S	5	Chirurgie cardiovasculara	S	1

7	MEDIC PRIMAR S	5	Chirurgie vasculara	S	0.5
8	MEDIC PRIMAR S	5	Chirurgie cardiovasculara	S	1
9	MEDIC PRIMAR S	4	Chirurgie vasculara	S	1
10	MEDIC SPECIALIST S	3	Chirurgie cardiovasculara	S	1
11	ASIST.MEDICAL PRINC. SSD	5	Asistent medical generalist	SSD	1
12	ASIST.MEDICAL PRINC. PL	5	Asistent medical generalist	PL	1
13	ASIST.MEDICAL PRINC. PL	5	Asistent medical generalist	PL	1
14	ASIST.MEDICAL PRINC. PL	4	Asistent medical generalist	PL	1
15	ASIST.MEDICAL PRINC. PL	4	Asistent medical generalist	PL	1
16	ASIST.MEDICAL PRINC. PL	4	Asistent medical generalist	PL	1
17	ASIST.MEDICAL PRINC. PL	5	Asistent medical generalist	PL	1
18	ASIST.MEDICAL PRINC. PL	5	Asistent medical generalist	PL	1
19	ASIST.MEDICAL PRINC. PL	4	Asistent medical generalist	PL	1
20	ASIST.MEDICAL PRINC. PL	4	Asistent medical generalist	PL	1
21	ASIST.MEDICAL PL	0	Asistent medical generalist	PL	1
22	ASIST.MEDICAL PL	2	Asistent medical generalist	PL	1
23	ASIST.MEDICAL PL	4	Asistent medical generalist	PL	1
24	ASIST.MEDICAL PL	3	Asistent medical generalist	PL	1
25	INFIRMIERA G	4	Personal auxiliar	G	1
26	INFIRMIERA G	3	Personal auxiliar	G	1
27	INFIRMIERA G	4	Personal auxiliar	G	1
28	INFIRMIERA G	5	Personal auxiliar	G	1
29	INFIRMIERA G	5	Personal auxiliar	G	1
30	INFIRMIERA G	5	Personal auxiliar	G	1
31	INFIRMIERA G	3	Personal auxiliar	G	1
32	INFIRMIERA G	3	Personal auxiliar	G	1
33	BRANCARDIER G	5	Personal auxiliar	G	1
34	BRANCARDIER G	5	Personal auxiliar	G	1
			(24602) SECT.CL.CH.CARDIO-VASC.- TI	NR POSTURI	36

1	ASIST.MEDICAL PRINC. S(coordonator)	5	Asistent medical generalist	PL	1
2	MEDIC PRIMAR S	3	A.T.I.	S	1
3	MEDIC SPECIALIST S	4	A.T.I.	S	1
4	MEDIC SPECIALIST S	3	A.T.I.	S	1
5	MEDIC SPECIALIST S	5	A.T.I.	S	1
6	ASIST.MEDICAL PRINC. S	5	Asistent medical generalist	S	1
7	ASIST.MEDICAL PRINC. S	5	Asistent medical generalist	S	1
8	ASIST.MEDICAL PRINC. S	5	Asistent medical generalist	S	1
9	ASIST.MEDICAL PRINC. S	3	Asistent medical generalist	S	1
10	ASIST.MEDICAL PRINC. S	5	Asistent medical generalist	S	1
11	ASIST.MEDICAL PRINC. S	2	Asistent medical generalist	S	1
12	ASIST.MEDICAL PRINC. PL	3	Asistent medical generalist	PL	1
13	ASIST.MEDICAL PRINC. PL	5	Asistent medical generalist	PL	1
14	ASIST.MEDICAL PRINC. PL	4	Asistent medical generalist	PL	1
15	ASIST.MEDICAL PRINC. PL	4	Asistent medical generalist	PL	1
16	ASIST.MEDICAL PRINC. PL	5	Asistent medical generalist	PL	1
17	ASIST.MEDICAL PRINC. PL	3	Asistent medical generalist	PL	1
18	ASIST.MEDICAL PRINC. PL	4	Asistent medical generalist	PL	1
19	ASIST.MEDICAL PRINC. PL	5	Asistent medical generalist	PL	1
20	ASIST.MEDICAL PRINC. PL	3	Asistent medical generalist	PL	1
21	ASIST.MEDICAL PRINC. PL	5	Asistent medical generalist	PL	1
22	ASIST.MEDICAL PRINC. PL	3	Asistent medical generalist	PL	1
23	ASIST.MEDICAL PRINC. PL	4	Asistent medical generalist	PL	1
24	ASIST.MEDICAL PRINC. PL	5	Asistent medical generalist	PL	1
25	ASIST.MEDICAL PRINC. PL	5	Asistent medical generalist	PL	1

26	INFIRMIERA G	5	Personal auxiliar	G	1
27	INFIRMIERA G	5	Personal auxiliar	G	1
28	INFIRMIERA G	5	Personal auxiliar	G	1
29	INFIRMIERA G	5	Personal auxiliar	G	1
30	INFIRMIERA G	5	Personal auxiliar	G	1
31	INFIRMIERA G	3	Personal auxiliar	G	1
32	INFIRMIERA G	5	Personal auxiliar	G	1
33	INFIRMIERA G	2	Personal auxiliar	G	1
34	INFIRMIERA G	5	Personal auxiliar	G	1
35	BRANCARDIER G	3	Personal auxiliar	G	1
36	BRANCARDIER G	3	Personal auxiliar	G	1
			(24701) SECT. TBC OSTEOARTICULAR	NR POSTURI	31.5
1	MEDIC SEF (MEDIC PRIMAR)	4	Ortopedie si traumatologie	S	1
2	ASISTENT SEF (ASIST.MEDICAL PRINC. PL)	5	Asistent medical generalist	PL	1
3	MEDIC PRIMAR S	5	Ortopedie si traumatologie	S	0.5
4	MEDIC PRIMAR S	5	Ortopedie si traumatologie	S	1
5	MEDIC PRIMAR S	2	Ortopedie si traumatologie	S	1
6	MEDIC SPECIALIST S	2	Ortopedie si traumatologie	S	1
7	ASIST.MEDICAL PRINC. S	5	Asistent medical generalist	S	1
8	ASIST.MEDICAL PRINC. S	5	Asistent medical generalist	S	1
9	ASIST.MEDICAL PRINC. S	3	Asistent medical generalist	S	1
10	ASIST.MEDICAL PRINC. S	5	Asistent medical generalist	S	1
11	ASIST.MEDICAL PRINC. S	5	Asistent medical generalist	S	1
12	ASIST.MEDICAL PRINC. PL	5	Asistent medical generalist	PL	1
13	ASIST.MEDICAL PRINC. PL	5	Asistent medical generalist	PL	1
14	ASIST.MEDICAL PRINC. PL	5	Asistent medical generalist	PL	1
15	ASIST.MEDICAL PRINC. PL	5	Asistent medical generalist	PL	1
16	ASIST.MEDICAL PRINC. PL	5	Asistent medical generalist	PL	1

17	ASIST.MEDICAL PRINC. PL	5	Asistent medical generalist	PL	1
18	ASIST.MEDICAL PL	5	Asistent medical generalist	PL	1
19	ASIST.MEDICAL DEB. PL	5	Asistent medical generalist	PL	1
20	REGISTRATOR MED.PRINC. M	5	Registrator medical	M	0
20	INFIRMIERA G	5	Personal auxiliar	G	1
21	INFIRMIERA G	3	Personal auxiliar	G	1
22	INFIRMIERA G	5	Personal auxiliar	G	1
23	INFIRMIERA G	5	Personal auxiliar	G	1
24	INFIRMIERA G	5	Personal auxiliar	G	1
25	INFIRMIERA G	5	Personal auxiliar	G	1
26	INFIRMIERA G	5	Personal auxiliar	G	1
27	BRANCARDIER G	5	Personal auxiliar	G	1
28	BRANCARDIER G	5	Personal auxiliar	G	1
29	INGRIJITOARE G	5	Personal auxiliar	G	1
30	INGRIJITOARE G	2	Personal auxiliar	G	1
31	INGRIJITOARE G	5	Personal auxiliar	G	1
32	INGRIJITOARE G	4	Personal auxiliar	G	1
			(24702) SECT. TBC OSTEOARTICULAR - Ti	NR POSTURI	16
1	MEDIC PRIMAR S	5	A.T.I.	S	1
2	MEDIC SPECIALIST S	2	A.T.I.	S	1
3	ASIST.MEDICAL PRINC. S	5	Asistent medical generalist	S	1
4	ASIST.MEDICAL PRINC. S	5	Asistent medical generalist	S	1
5	ASIST.MEDICAL PRINC. PL	5	Asistent medical generalist	PL	1
6	ASIST.MEDICAL PRINC. PL	5	Asistent medical generalist	PL	1
7	ASIST.MEDICAL PL	5	Asistent medical generalist	PL	1
8	ASIST.MEDICAL PL	5	Asistent medical generalist	PL	1
9	ASIST.MEDICAL PL	1	Asistent medical generalist	PL	1
10	INFIRMIERA G	3	Personal auxiliar	G	1
11	INFIRMIERA G	3	Personal auxiliar	G	1
12	INFIRMIERA G	1	Personal auxiliar	G	1
13	INFIRMIERA G	4	Personal auxiliar	G	1
14	INFIRMIERA G	5	Personal auxiliar	G	1
15	INFIRMIERA DEB. G	1	Personal auxiliar	G	1
16	INGRIJITOARE G	0	Personal auxiliar	G	1

			(24801) SECT. PNEUMOLOGIE TBC	NR POSTURI	44
1	MEDIC SEF (MEDIC PRIMAR)	5	Pneumologie	S	1
2	ASISTENT SEF (ASIST.MEDICAL PRINC. S)	5	Asistent medical generalist	S	1
3	MEDIC PRIMAR S	5	Pneumologie	S	1
4	MEDIC PRIMAR S	5	Pneumologie	S	1
5	MEDIC PRIMAR S	5	Pneumologie	S	1
6	ASIST.MEDICAL PRINC. S	4	Asistent medical generalist	S	1
7	ASIST.MEDICAL PRINC. SSD	5	Asistent medical generalist	SSD	1
8	ASIST.MEDICAL PRINC. SSD	5	Asistent medical generalist	SSD	1
9	ASIST.MEDICAL PRINC. PL	5	Asistent medical generalist	PL	1
10	ASIST.MEDICAL PRINC. PL	5	Asistent medical generalist	PL	1
11	ASIST.MEDICAL PRINC. PL	5	Asistent medical generalist	PL	1
12	ASIST.MEDICAL PRINC. PL	3	Asistent medical generalist	PL	1
13	ASIST.MEDICAL PRINC. PL	5	Asistent medical generalist	PL	1
14	ASIST.MEDICAL PRINC. S	5	Asistent medical generalist	S	1
15	ASIST.MEDICAL PRINC. PL	5	Asistent medical generalist	PL	1
16	ASIST.MEDICAL PRINC. PL	5	Asistent medical generalist	PL	1
17	ASIST.MEDICAL PRINC. PL	5	Asistent medical generalist	PL	1
18	ASIST.MEDICAL PRINC. PL	5	Asistent medical generalist	PL	1
19	ASIST.MEDICAL PRINC. PL	3	Asistent medical generalist	PL	1
20	ASIST.MEDICAL PL	1	Asistent medical generalist	PL	1
21	ASIST.MEDICAL PL	4	Asistent medical generalist	PL	1
22	ASIST.MEDICAL PL	2	Asistent medical generalist	PL	1
23	ASIST.MEDICAL PL	5	Asistent medical generalist	PL	1

24	ASIST.MEDICAL PL	5	Asistent medical generalist	PL	1
25	REGISTRATOR MED.PRINC. M	5	Registrator medical	S	0
25	INFIRMIERA G	5	Personal auxiliar	G	1
26	INFIRMIERA G	5	Personal auxiliar	G	1
27	INFIRMIERA G	5	Personal auxiliar	G	1
28	INFIRMIERA G	2	Personal auxiliar	G	1
29	INFIRMIERA G	5	Personal auxiliar	G	1
30	INFIRMIERA G	5	Personal auxiliar	G	1
31	INFIRMIERA G	5	Personal auxiliar	G	1
32	INFIRMIERA G	5	Personal auxiliar	G	1
33	INFIRMIERA G	5	Personal auxiliar	G	1
34	INFIRMIERA G	2	Personal auxiliar	G	1
35	INFIRMIERA G	5	Personal auxiliar	G	1
36	INFIRMIERA G	2	Personal auxiliar	G	1
37	INFIRMIERA G	5	Personal auxiliar	G	1
38	INFIRMIERA G	5	Personal auxiliar	G	1
39	INFIRMIERA DEB. G	2	Personal auxiliar	G	1
40	BRANCARDIER G	5	Personal auxiliar	G	1
41	BRANCARDIER G	2	Personal auxiliar	G	1
42	INGRIJITOARE G	5	Personal auxiliar	G	1
43	INGRIJITOARE G	2	Personal auxiliar	G	1
44	INGRIJITOARE G	3	Personal auxiliar	G	1
			(24901) CENTRU DE SANATATE MULTIFUNCTIONAL Baneasa	NR POSTURI	6
1	MEDIC SPECIALIST S	2	Obstetrica - ginecologie	S	1
2	MEDIC SPECIALIST S	2	Pediatrie	S	1
3	MEDIC SPECIALIST S	2	Medicina interna	S	1
4	ASIST MEDICAL PL	5	Asistent medical generalist	PL	1
5	INGRIJITOARE G	5	Personal auxiliar	G	1
6	INGRIJITOARE G	2	Personal auxiliar	G	1
7	MUNCITOR CALIFICAT IV Iacatus	2	Iacatus		0
			(25001) COMP.INGRIJIRI PALIATIVE	NR POSTURI	33
1	MEDIC PRIMAR S	3	Medicina de familie	S	1
2	MEDIC SPECIALIST S(coordonator)	5	Pediatrie	S	1
3	KINETOTERAPEUT DEB S	0	Kinetoterapie si motricitate speciala	S	0.5
4	KINETOTERAPEUT PRINC	2	Kinetoterapie si motricitate speciala	S	0.5

5	PSIHOLOG PRACTICANT	2	Psihologie	S	1
6	ASISTENT MEDICAL PRINC. S	2	Asistent medical generalist	S	1
7	ASIST.MEDICAL PRINCIPAL PL	5	Asistent medical generalist	PL	1
8	ASIST.MEDICAL PRINCIPAL PL	5	Asistent medical generalist	PL	1
9	ASIST.MEDICAL PRINC. PL	5	Asistent medical generalist	PL	1
10	ASIST.MEDICAL PRINCIPAL PL(coordonator)	5	Asistent medical de pediatrie	PL	1
11	ASIST.MEDICAL PRINCIPAL PL	5	Asistent medical de obstetrica - ginecologie	PL	1
12	ASIST.MEDICAL PRINCIPAL PL	5	Asistent medical generalist	PL	1
13	ASIST.MEDICAL PRINCIPAL PL	3	Asistent medical generalist	PL	1
14	ASIST.MEDICAL PL	2	Asistent medical generalist	PL	1
15	ASIST.MEDICAL PL	4	Asistent medical generalist	PL	1
16	ASIST.MEDICAL PL	4	Asistent medical generalist	PL	1
17	ASIST.MEDICAL PL	2	Asistent medical generalist	PL	1
18	INFIRMIERA G	4	Personal auxiliar	G	1
19	INFIRMIERA G	1	Personal auxiliar	G	1
20	INFIRMIERA G	5	Personal auxiliar	G	1
21	INFIRMIERA G	5	Personal auxiliar	G	1
22	INFIRMIERA G	5	Personal auxiliar	G	1
23	INFIRMIERA G	5	Personal auxiliar	G	1
24	INFIRMIERA G	2	Personal auxiliar	G	1
25	INFIRMIERA G	4	Personal auxiliar	G	1
26	BRANCARDIER G	0	Personal auxiliar	G	1
27	BRANCARDIER G	2	Personal auxiliar	G	1
28	BRANCARDIER G	5	Personal auxiliar	G	1
29	BRANCARDIER G	0	Personal auxiliar	G	1
30	INGRIJITOARE G	3	Personal auxiliar	G	1
31	INGRIJITOARE G	4	Personal auxiliar	G	1
32	INGRIJITOARE G	2	Personal auxiliar	G	1
33	INGRIJITOARE G	1	Personal auxiliar	G	1
34	INGRIJITOARE G	1	Personal auxiliar	G	1
			(25201) RECUP.MED.FIZICA SI BALNEO. Eforie Sud	NR POSTURI	36

1	MEDIC SEF(MEDIC SPECIALIST)	2	Recuperare, medicina fizica si balneologie	S	1
2	ASISTENT SEF (ASIST.MEDICAL PRINC. PL)	5	Asistent medical generalist	PL	1
0	MEDIC SPECIALIST S	3	Recuperare, medicina fizica si balneologie	S	0
3	MEDIC SPECIALIST S	2	Recuperare, medicina fizica si balneologie	S	1
4	MEDIC SPECIALIST S	3	Recuperare, medicina fizica si balneologie	S	1
5	ASIST.MEDICAL PRINC. PL	5	Asistent medical generalist	PL	1
6	ASIST.MEDICAL PRINC. PL	5	Asistent medical generalist	PL	1
7	ASIST.MEDICAL PRINC. PL	5	Asistent medical generalist	PL	1
8	ASIST.MEDICAL PRINC. PL	5	Asistent medical generalist	PL	1
9	ASIST.MEDICAL PRINC. PL	5	Asistent medical generalist	PL	1
10	ASIST.MEDICAL PRINC. PL	5	Asistent medical generalist	PL	1
11	ASIST.MEDICAL PL	5	Asistent medical generalist	PL	1
12	ASIST.MEDICAL PL	5	Asistent medical generalist	PL	1
13	ASIST.MEDICAL PL	4	Asistent medical generalist	PL	1
14	ASIST.MEDICAL PL	0	Asistent medical generalist	PL	1
15	REGISTRATOR MED. M	5	Registrator medical	M	0
15	INFIRMIERA G	5	Personal auxiliar	G	1
16	INFIRMIERA G	5	Personal auxiliar	G	1
17	INFIRMIERA G	5	Personal auxiliar	G	1
18	INFIRMIERA G	3	Personal auxiliar	G	1
19	INFIRMIERA G	5	Personal auxiliar	G	1
20	INFIRMIERA G	5	Personal auxiliar	G	1
21	INFIRMIERA G	4	Personal auxiliar	G	1
22	INFIRMIERA G	5	Personal auxiliar	G	1
23	INFIRMIERA G	5	Personal auxiliar	G	1
24	INFIRMIERA G	5	Personal auxiliar	G	1
25	INFIRMIERA G	5	Personal auxiliar	G	1
26	INFIRMIERA G	5	Personal auxiliar	G	1
27	INFIRMIERA G	5	Personal auxiliar	G	1
28	INFIRMIERA G	5	Personal auxiliar	G	1
29	INFIRMIERA G	5	Personal auxiliar	G	1

30	BRANCARDIER G	5	Personal auxiliar	G	1
31	BRANCARDIER G	5	Personal auxiliar	G	1
32	INGRIJITOARE G	5	Personal auxiliar	G	1
33	INGRIJITOARE G	0	Personal auxiliar	G	1
34	INGRIJITOARE G	5	Personal auxiliar	G	1
35	INGRIJITOARE G	5	Personal auxiliar	G	1
36	INGRIJITOARE G	5	Personal auxiliar	G	1
			(25501) SPITALIZARE DE ZI ADULTI SI COPII	NR POSTURI	24
1	ASIST.MEDICAL PRINC. PL(COORDONATOR)	5	Asistent medical generalist	PL	1
2	ASIST.MEDICAL PRINC. PL	2	Asistent medical generalist	PL	1
3	ASIST.MEDICAL PL	5	Asistent medical generalist	PL	1
4	ASIST.MEDICAL PL	3	Asistent medical generalist	PL	1
5	ASIST.MEDICAL PL	2	Asistent medical generalist	PL	1
6	ASIST.MEDICAL PL	0	Asistent medical generalist	PL	1
7	ASIST.MEDICAL PL	3	Asistent medical generalist	PL	1
8	ASIST.MEDICAL PL	1	Asistent medical generalist	PL	1
9	ASIST.MEDICAL PL	5	Asistent medical generalist	PL	1
10	ASIST.MEDICAL PL	5	Asistent medical generalist	PL	1
11	ASIST.MEDICAL PL	5	Asistent medical generalist	PL	1
12	ASIST.MEDICAL DEB. PL	0	Asistent medical generalist	PL	1
13	REGISTRATOR MED. M	1	Registrator medical	M	1
14	REGISTRATOR MED. M	1	Registrator medical	M	1
15	REGISTRATOR MED. M	2	Registrator medical	M	0
15	INFIRMIERA G	5	Personal auxiliar	G	1
16	INFIRMIERA G	5	Personal auxiliar	G	1
17	INFIRMIERA G	5	Personal auxiliar	G	1
18	INFIRMIERA G	5	Personal auxiliar	G	1
19	INFIRMIERA G	5	Personal auxiliar	G	0
20	BRANCARDIER G	5	Personal auxiliar	G	1
21	BRANCARDIER G	5	Personal auxiliar	G	1
22	BRANCARDIER G	5	Personal auxiliar	G	1
23	BRANCARDIER G	5	Personal auxiliar	G	1
24	BRANCARDIER G	5	Personal auxiliar	G	1

25	BRANCARDIER G	5	Personal auxiliar	G	1
			(25502) SPITALIZARE DE ZI ONCOLOGIE	NR POSTURI	5
1	ASIST.MEDICAL S	0	Asistent medical generalist	S	1
2	ASIST.MEDICAL PL	2	Asistent medical generalist	PL	1
3	REGISTRATOR MED. DEB M	0	Registrator medical	M	1
4	BRANCARDIER G	2	Personal auxiliar	G	1
5	BRANCARDIER G	5	Personal auxiliar	G	1
			(25503) SPITALIZARE DE ZI ONCOPEDIATRIE	NR POSTURI	6
1	ASIST.MEDICAL PRINC. PL	5	Asistent medical generalist	PL	1
2	ASIST.MEDICAL PRINC. PL	5	Asistent medical de pediatrie	PL	1
3	REGISTRATOR MED. M	3	Registrator medical	M	1
4	PSIHOLOG PRINC. S	3	Psihologie	S	1
5	INFIRMIERA G	5	Personal auxiliar	G	1
6	INGRIJITOARE	3	Personal auxiliar	G	1
0	INFIRMIERA G	5	Personal auxiliar	G	0
			(26001) LAB.RAD.IMAG.MED.	NR POSTURI	21.5
1	MEDIC SEF(MEDIC PRIMAR S)	5	Radiologie - imagistica medicala	S	1
2	ASISTENT SEF (ASIST.MEDICAL PRINC. S)	5	Asistent medical de radiologie	S	1
3	MEDIC PRIMAR S	5	Radiologie - imagistica medicala	S	0.5
4	MEDIC SPECIALIST S	0	Radiologie - imagistica medicala	S	1
5	MEDIC SPECIALIST S	2	Radiologie - imagistica medicala	S	0.5
6	MEDIC SPECIALIST S	2	Radiologie - imagistica medicala	S	0.5
7	MEDIC SPECIALIST S	2	Radiologie - imagistica medicala	S	1
8	MEDIC SPECIALIST S	2	Radiologie - imagistica medicala	S	1
9	MEDIC SPECIALIST S	2	Radiologie - imagistica medicala	S	1
10	MEDIC SPECIALIST S	2	Radiologie - imagistica medicala	S	1
11	MEDIC SPECIALIST S	2	Radiologie - imagistica medicala	S	1

12	MEDIC SPECIALIST S	2	Radiologie - imagistica medicala	S	1
13	ASIST.MEDICAL PRINC. S	5	Asistent medical de radiologie	S	1
14	ASIST.MEDICAL PL	0	Asistent medical generalist	PL	1
15	ASIST.MEDICAL PL	4	Asistent medical de radiologie	PL	1
16	ASIST.MEDICAL PL	4	Asistent medical de radiologie	PL	0.5
17	ASIST.MEDICAL PL	3	Asistent medical de radiologie	PL	1
18	ASIST.MEDICAL PL	4	Asistent medical de radiologie	PL	1
19	ASIST.MEDICAL PL	5	Asistent medical de radiologie	PL	0.5
20	ASIST.MEDICAL PL	6	Asistent medical de radiologie	PL	0
20	ASIST.MEDICAL PL	7	Asistent medical de radiologie	PL	1
21	ASIST.MEDICAL PL	5	Asistent medical generalist	PL	1
22	ASIST.MEDICAL DEB. PL	5	Asistent medical de radiologie	PL	1
23	FIZICIAN MEDICAL DEB S	0	Fizician	S	1
24	REGISTRATOR MED. M	0	Registrator medical	M	1
			(26003) LAB.RAD.IMAG.MED.- AGIGEA	NR POSTURI	2
1	ASIST.MEDICAL PRINC. PL	5	Asistent medical de radiologie	PL	1
2	ASIST.MEDICAL PRINC. PL	5	Asistent medical de radiologie	PL	1
			(26401) SERV.CL.ANAT.PAT.	NR POSTURI	30.5
1	MEDIC SEF (MEDIC PRIMAR)	5	Anatomie patologica	S	1
2	ASISTENT SEF (ASIST.MEDICAL PRINC. S)	5	Asistent medical de laborator	S	1
3	MEDIC PRIMAR S (a.p./m.l.)	5	Anatomie patologica	S	1
4	MEDIC PRIMAR S (a.p./m.l.)	5	Anatomie patologica	S	0.5
5	MEDIC PRIMAR S (a.p./m.l.)	5	Anatomie patologica	S	1

6	MEDIC PRIMAR S (a.p./m.l.)	5	Anatomie patologica	S	1
7	MEDIC PRIMAR S (a.p./m.l.)	5	Anatomie patologica	S	1
8	ASIST.MEDICAL PRINC. S (a.p./m.l.)	2	Asistent medical de laborator	S	1
9	ASIST.MEDICAL PRINC. S (a.p./m.l.)	5	Asistent medical de laborator	S	1
10	ASIST.MEDICAL PRINC. S (a.p./m.l.)	5	Asistent medical de laborator	S	1
11	ASIST.MEDICAL PRINC. S (a.p./m.l.)	4	Asistent medical de laborator	S	1
12	ASIST.MEDICAL PRINC. S (a.p./m.l.)	5	Asistent medical de laborator	S	1
13	ASIST.MEDICAL S (a.p./m.l.)	1	Asistent medical de laborator	S	1
14	ASIST.MEDICAL PRINC. PL (a.p./m.l.)	5	Asistent medical generalist	PL	1
15	ASIST.MEDICAL PRINC. PL (a.p./m.l.)	5	Asistent medical de laborator	PL	1
16	ASIST.MEDICAL PRINC. PL (a.p./m.l.)	5	Asistent medical de laborator	PL	1
17	ASIST.MEDICAL PRINC. PL (a.p./m.l.)	5	Asistent medical de laborator	PL	1
18	ASIST.MEDICAL PRINC. PL (a.p./m.l.)	4	Asistent medical laborator	PL	1
19	ASIST.MEDICAL PRINC. PL (a.p./m.l.)	5	Asistent medical de laborator	PL	1
20	AUTOPSIER M (a.p./m.l.)	5	Autopsier	S	1
21	REGISTRATOR MED.PRINC. M (a.p./m.l.)	2	Registrator medical	M	1
22	REGISTRATOR MED. M (a.p./m.l.)	3	Registrator medical	M	1
23	BIOLOG PRINC. S (a.p./m.l.)	4	Biolog	S	1
24	BIOLOG PRINC. S (a.p./m.l.)	4	Biolog	S	1
25	CHIMIST PRINCIPAL S (a.p./m.l.)	4	Chimist	S	1
26	INGRIJITOARE G (a.p./m.l.)	5	Personal auxiliar	G	1
27	INGRIJITOARE G (a.p./m.l.)	5	Personal auxiliar	G	1
28	INGRIJITOARE G (a.p./m.l.)	5	Personal auxiliar	G	1

29	INGRIJITOARE G (a.p./m.l.)	5	Personal auxiliar	G	1
30	INGRIJITOARE G (a.p./m.l.)	3	Personal auxiliar	G	1
31	INGRIJITOARE G (a.p./m.l.)	4	Personal auxiliar	G	1
			(26601) LAB.EXPLORARI FUNCTIONALE	NR POSTURI	15.5
1	MEDIC SEF (MEDIC PRIMAR)	5	Medicina interna	S	1
2	ASISTENT SEF (ASIST.MEDICAL PRINC. PL)	5	Asistent medical generalist	S	1
3	MEDIC PRIMAR S	4	Cardiologie	S	1
4	MEDIC PRIMAR S	3	Neurologie	S	1
5	MEDIC PRIMAR S	3	Neurologie	S	1
6	MEDIC PRIMAR S	5	Medicina interna	S	0.5
7	MEDIC PRIMAR S	5	Chirurgie vasculara	S	1
8	MEDIC SPECIALIST S	2	Reumatologie	S	1
9	ASIST.MEDICAL PRINC. S	5	Asistent medical de pediatrie	S	1
10	ASIST.MEDICAL PRINC. S	5	Asistent medical generalist	S	1
11	ASIST.MEDICAL PRINC. PL	5	Asistent medical de pediatrie	PL	1
12	ASIST.MEDICAL PRINC. PL	5	Asistent medical generalist	PL	1
13	ASIST.MEDICAL PRINC. PL	5	Asistent medical generalist	PL	1
14	ASIST.MEDICAL PRINC. PL	5	Asistent medical generalist	PL	1
15	ASIST.MEDICAL PRINC. PL	5	Asistent medical generalist	PL	1
16	ASIST.MEDICAL PL	0	Asistent medical generalist	PL	1
			(26801) LAB.REC.MED.FIZ.BALNEO. 1	NR POSTURI	25
1	MEDIC SEF (MEDIC PRIMAR)	0	Recuperare, medicina fizica si balneologie	S	1
2	ASISTENT SEF (ASIST.MEDICAL PRINC. S)	5	Asistent medical de balneofizioterapie	S	1
3	MEDIC PRIMAR S	3	Recuperare, medicina fizica si balneologie	PL	1
4	FIZIOKINETOTERAPEUT MED. S	0	Fiziokinetoterapie	S	1

5	FIZIOKINETOTERAPEUT MED. S	2	Fiziokinetoterapie	S	1
6	FIZIOKINETOTERAPEUT MED.SPECI	5	Fiziokinetoterapie	S	1
7	FIZIOKINETOTERAPEUT MED. S		Fiziokinetoterapie	S	1
8	ASIST.MEDICAL S	2	Asistent medical de balneofizioterapie	PL	1
9	ASIST.MEDICAL PRINC. SSD	5	Asistent medical de balneofizioterapie	SSD	1
10	ASIST.MEDICAL PRINC. SSD	5	Asistent medical de balneofizioterapie	SSD	1
11	ASIST.MEDICAL PRINC. SSD	3	Asistent medical de balneofizioterapie	SSD	1
12	ASIST.MEDICAL PRINC. PL	4	Asistent medical de balneofizioterapie	PL	1
13	ASIST.MEDICAL PRINC. PL	3	Asistent medical de balneofizioterapie	PL	1
14	ASIST.MEDICAL PRINC. PL	4	Asistent medical de balneofizioterapie	PL	1
15	ASIST.MEDICAL PRINC. PL	5	Asistent medical de balneofizioterapie	PL	1
16	ASIST.MEDICAL PRINC. PL	5	Asistent medical de balneofizioterapie	PL	1
17	ASIST.MEDICAL PRINC. PL	4	Asistent medical de balneofizioterapie	PL	1
18	ASIST.MEDICAL PRINC. PL	5	Asistent medical de balneofizioterapie	PL	1
19	ASIST.MEDICAL PRINC. PL	5	Asistent medical de balneofizioterapie	PL	1
20	ASIST.MEDICAL PL	5	Asistent medical de balneofizioterapie	PL	1
21	ASIST.MEDICAL PL	4	Asistent medical de balneofizioterapie	PL	1
22	ASIST.MEDICAL PL	2	Asistent medical de balneofizioterapie	PL	1
23	ASIST.MEDICAL PL	0	Asistent medical de balneofizioterapie	PL	1
24	BAIES G	2	Personal auxiliar	G	1
25	BAIES G	5	Personal auxiliar	G	1
			(26901) STATIE CENTRALA STERILIZARE	NR POSTURI	17
1	ASISTENT SEF (ASIST.MEDICAL PRINC. PL)	5	Asistent medical generalist	PL	1
2	ASIST.MEDICAL PRINC. SSD	5	Asistent medical generalist	SSD	1

3	ASIST.MEDICAL PRINC. PL	4	Asistent medical generalist	PL	1
4	ASIST.MEDICAL PRINC. PL	5	Asistent medical generalist	PL	1
5	ASIST.MEDICAL PRINC. PL	5	Asistent medical generalist	PL	1
6	ASIST.MEDICAL PRINC. PL	5	Asistent medical generalist	PL	1
7	ASIST.MEDICAL PRINC. PL	5	Asistent medical generalist	PL	1
8	ASIST.MEDICAL PRINC. PL	5	Asistent medical de pediatrie	PL	1
9	ASIST.MEDICAL PRINC. PL	3	Asistent medical generalist	PL	1
10	ASIST.MEDICAL PRINC. PL	4	Asistent medical generalist	PL	1
11	ASIST.MEDICAL PL	5	Asistent medical generalist	PL	1
12	ASIST.MEDICAL PL	5	Asistent medical generalist	PL	1
13	ASIST.MEDICAL PL	3	Asistent medical generalist	PL	1
14	ASIST.MEDICAL PL	2	Asistent medical generalist	PL	1
15	ASIST.MEDICAL PL	4	Asistent medical generalist	PL	1
16	INGRIJITOARE G	3	Personal auxiliar	G	1
17	INGRIJITOARE G	2	Personal auxiliar	G	1
			(26902) STATIE CENTRALA STERILIZARE - Agigea	NR POSTURI	1
1	TEHNICIAN AP.MED.PRINC. PL	5	Asistent medical generalist	PL	1
			(27002) LAB.RADIOTERAPIE	NR POSTURI	17
1	MEDIC SEF(MEDIC PRIMAR S)	5	Radioterapie	S	1
2	ASISTENT SEF (ASIST.MEDICAL PRINC. PL)	5	Asistent medical de radiologie	PL	1
3	MEDIC PRIMAR S	5	Radioterapie	S	1
4	MEDIC SPECIALIST S	2	Radioterapie	S	1
5	ASIST.MEDICAL PRINC. S	5	Asistent medical de radiologie	S	1
6	ASIST.MEDICAL PRINC. PL	5	Asistent medical de radiologie	PL	1

7	ASIST.MEDICAL PRINC. PL	5	Asistent medical de radiologie	PL	1
8	ASIST.MEDICAL PRINC. PL	5	Asistent medical de radiologie	PL	1
9	ASIST.MEDICAL PL	5	Asistent medical de radiologie	PL	1
10	ASIST.MEDICAL PL	5	Asistent medical de radiologie	PL	1
11	ASIST.MEDICAL PL	5	Asistent medical de radiologie	PL	1
12	ASIST.MEDICAL PL	5	Asistent medical de radiologie	PL	1
13	ASIST.MEDICAL PL	5	Asistent medical de radiologie	PL	1
14	FIZICIAN MEDICAL S	4	Fizician medical	S	1
15	FIZICIAN MEDICAL DEB.S	4	Fizician medical	S	1
16	REGISTRATOR MED. M	4	Registrator medical	M	1
17	INGRIJITOARE G	5	Personal auxiliar (27201)	G	1
			COMP.ENDOSCOPIE	NR POSTURI	11
1	MEDIC SPECIALIST S	3	Gastroenterologie	S	1
2	MEDIC SPECIALIST S	1	Gastroenterologie	S	1
3	ASIST.MEDICAL PRINC. S	5	Asistent medical generalist	S	1
4	ASIST.MEDICAL S	1	Asistent medical generalist	S	1
5	ASIST.MEDICAL PRINC. PL	5	Asistent medical generalist	PL	1
6	ASIST.MEDICAL PRINC. PL	4	Asistent medical generalist	PL	1
7	ASIST.MEDICAL PRINC. PL	5	Asistent medical generalist	PL	1
8	ASIST.MEDICAL PRINC. PL	3	Asistent medical generalist	PL	1
9	ASIST.MEDICAL PRINC. PL	4	Asistent medical generalist	PL	1
10	ASIST.MEDICAL PRINC. PL	3	Asistent medical generalist	PL	1
11	ASIST.MEDICAL PRINC. PL	5	Asistent medical generalist	PL	1
			(27401) FARMACIA	NR POSTURI	34
1	FARMACIST SEF (FARM.PRIMAR)	5	Farmacie	S	1
2	ASIST.FARMACIE PL (coordonator)	5	Asistent medical de farmacie	PL	1
3	FARMACIST PRIMAR S	5	Farmacie	PL	1

4	FARMACIST PRIMAR S	5	Farmacie	PL	1
5	FARMACIST SPECIALIST S	5	Farmacie	S	1
6	FARMACIST S	4	Farmacie	PL	1
7	FARMACIST S	5	Farmacie	PL	1
8	FARMACIST S	3	Farmacie	PL	1
9	FARMACIST S	5	Farmacie	PL	1
10	FARMACIST S	5	Farmacie clinica	PL	1
11	ASIST.FARMACIE PRINC. S	4	Asistent medical de farmacie	PL	1
12	ASIST.FARMACIE PRINC.M	5	Asistent medical de farmacie	M	1
13	ASIST.FARMACIE S	1	Asistent medical de farmacie	S	1
14	ASIST.FARMACIE PRINC. PL	5	Asistent medical de farmacie	PL	1
15	ASIST.FARMACIE PRINC. PL	5	Asistent medical de farmacie	PL	1
16	ASIST.FARMACIE PRINC. PL	5	Asistent medical de farmacie	PL	1
17	ASIST.FARMACIE PRINC. PL	5	Asistent medical de farmacie	PL	1
18	ASIST.FARMACIE PRINC. PL	5	Asistent medical de farmacie	PL	1
19	ASIST.FARMACIE PRINC. PL	5	Asistent medical de farmacie	PL	1
20	ASIST.FARMACIE PRINC. PL	5	Asistent medical de farmacie	PL	1
21	ASIST.FARMACIE PRINC. PL	3	Asistent medical de farmacie	PL	1
22	ASIST.FARMACIE PRINC. PL	5	Asistent medical de farmacie	PL	1
23	ASIST.FARMACIE PRINC. PL	4	Asistent medical de farmacie	PL	1
24	ASIST.FARMACIE PRINC. PL	5	Asistent medical de farmacie	PL	1
25	ASIST.FARMACIE PRINC. PL	4	Asistent medical de farmacie	PL	1
26	ASIST.FARMACIE PRINC. PL	5	Asistent medical de farmacie	PL	1
27	ASIST.FARMACIE PRINC. PL	5	Asistent medical de farmacie	PL	1
28	ASIST.FARMACIE PRINC. PL	5	Asistent medical de farmacie	PL	1
29	ASIST.FARMACIE PRINC. PL	5	Asistent medical de farmacie	PL	1

30	ASIST.FARMACIE PL	4	Asistent medical de farmacie	PL	1
31	INGRIJITOARE G	5	Personal auxiliar	G	1
32	INGRIJITOARE G	5	Personal auxiliar	G	1
33	INGRIJITOARE G	4	Personal auxiliar	G	1
34	OPERATOR II M	2	Operator calculator	M	1
			(27501) SERV.DE PREVENIRE A INFECTIILOR ASOCIATE ASISTENTEI MEDICALE	NR POSTURI	12
1	MEDIC SEF (MEDIC PRIMAR)	5	Epidemiologie	S	1
2	MEDIC PRIMAR S	4	Epidemiologie	S	1
3	MEDIC PRIMAR S	4	Epidemiologie	S	1
4	MEDIC SPECIALIST S	2	Boli infectioase	S	1
5	ASIST.MEDICAL PRINC. PL	5	Asistent medica de igiena	PL	1
6	ASIST.MEDICAL PRINC. PL	5	Asistent medica de igiena	PL	1
7	ASIST.MEDICAL PRINC. PL	5	Asistent medica de igiena	PL	1
8	ASIST.MEDICAL PRINC. PL	5	Asistent medica de igiena	PL	1
9	ASIST.MEDICAL PRINC. PL	5	Asistent medica de igiena	PL	1
10	AGENT D.D.D. G	5	Personal auxiliar	G	1
11	AGENT D.D.D. G	5	Personal auxiliar	G	1
12	AGENT D.D.D. G	5	Personal auxiliar	G	1
			(27601) COMP.SOCIAL	NR POSTURI	4
1	ASIST. SOCIAL S	3	Asistent social	S	1
2	ASIST. SOCIAL S	1	Asistent social	S	1
3	ASIST. SOCIAL S	1	Asistent social	S	1
4	ASIST. SOCIAL S	3	Asistent social	S	1
			(27602) COMP.DIETETICA	NR POSTURI	5
1	ASIST.MEDICAL PRINC. PL	4	Asistent medical de dietetica	PL	1
2	ASIST.MEDICAL PRINC. PL	4	Asistent medical de dietetica	PL	1
3	ASIST.MEDICAL PRINC. PL	5	Asistent medical de dietetica	PL	1
4	ASIST.MEDICAL PL	3	Asistent medical de dietetica	PL	1
5	ASIST.MEDICAL PL	4	Asistent medical de dietetica	PL	1
			(27604) COMP.INTERNARI	NR POSTURI	3

1	REGISTRATOR MED.PRINC. M	5	Registrator medical	M	1
2	REGISTRATOR MED.PRINC. M	5	Registrator medical	M	1
3	REGISTRATOR MED. M	1	Registrator medical	M	1
			(27605) COMP.DECLARARI- NN	NR POSTURI	2
1	REGISTRATOR MED.PRINC. M	5	Registrator medical	M	1
2	REGISTRATOR MED.PRINC. M	5	Registrator medical	M	1
			(27606) POSTURI COMUNE	NR POSTURI	2
1	PSIHOLOG PRINC. S	3	Psihologie	0	0
1	BRANCARDIER G	4	Personal auxiliar	G	1
2	BRANCARDIER G	5	Personal auxiliar	G	1
			(361) CSM Navodari	NR POSTURI	41
1	MEDIC SEF (MEDIC PRIMAR)	3	Medicina interna	S	1
2	MEDIC SPECIALIST S	3	Medicina interna	S	1
3	MEDIC SPECIALIST S	3	Cardiologie	S	1
4	MEDIC SPECIALIST S	3	Neurologie	S	1
5	MEDIC SPECIALIST S	3	Dermatovenerologie	S	1
6	MEDIC SPECIALIST S	3	Chirurgie generala	S	1
7	MEDIC SPECIALIST S	3	Chirurgie generala	S	1
8	MEDIC SPECIALIST S	3	O.R.L.	S	1
9	MEDIC SPECIALIST S	3	Pediatric	S	1
10	MEDIC SPECIALIST S	3	Pediatric	S	1
11	MEDIC SPECIALIST S	1	Medicina de laborator	S	1
12	MEDIC SPECIALIST S	3	Medicina de laborator	S	1
13	ASISTENT MEDICAL PL	2	asistent medical generalist	PL	1
14	ASISTENT MEDICAL PL	4	asistent medical generalist	PL	1
15	ASISTENT MEDICAL PL	1	asistent medical generalist	PL	1
16	ASISTENT MEDICAL PL	5	asistent medical generalist	PL	1
17	ASISTENT MEDICAL PL	2	asistent medical generalist	S	1
18	ASISTENT MEDICAL PL	5	asistent medical generalist	PL	1
19	ASISTENT MEDICAL PL	5	asistent medical generalist	PL	1
20	ASISTENT MEDICAL PL	5	asistent medical generalist	PL	1

21	ASISTENT MEDICAL PL	5	asistent medical generalist	PL	1
22	ASISTENT MEDICAL PL	5	asistent medical generalist	PL	1
23	ASISTENT MEDICAL PL	5	asistent medical generalist	PL	1
24	ASISTENT MEDICAL PL	5	asistent medical generalist	PL	1
25	ASISTENT MEDICAL PL	5	asistent medical generalist	PL	1
26	ASISTENT MEDICAL PL	5	asistent medical generalist	PL	1
27	ASISTENT MEDICAL PL	5	asistent medical generalist	PL	1
28	ASISTENT MEDICAL PL	5	asistent medical generalist	PL	1
29	ASISTENT MEDICAL PL	5	asistent medical generalist	PL	1
30	ASISTENT MEDICAL PL	5	asistent medical generalist	PL	1
31	ASISTENT MEDICAL deb. PL	2	asistent medical generalist	PL	1
32	Registrator medical	5	Registrator medical	M	1
33	Registrator medical	2	Registrator medical	M	1
34	BIOLOG SPECIALIST S	3	Chimist	S	1
35	CHIMIST S	1	Chimist	S	1
36	INGRIJITOARE G	5	Personal auxiliar	G	1
37	INGRIJITOARE G	5	Personal auxiliar	G	1
38	INGRIJITOARE G	6	Personal auxiliar	G	1
39	INGRIJITOARE G	7	Personal auxiliar	G	1
40	INGRIJITOARE G	8	Personal auxiliar	G	1
41	INGRIJITOARE G	5	Personal auxiliar	G	1
			(35001) CABINET DIABET B.NUTRITIE	NR POSTURI	10
1	MEDIC PRIMAR S	4	Diabet zaharat, nutritie si boli metabolice	S	1
2	MEDIC PRIMAR S	5	Diabet zaharat, nutritie si boli metabolice	S	1
3	MEDIC SPECIALIST S	3	Diabet zaharat, nutritie si boli metabolice	S	1
4	MEDIC SPECIALIST S	3	Diabet zaharat, nutritie si boli metabolice	S	1
5	ASIST.MEDICAL PRINC. PL	5	Asistent medical generalist	PL	1
6	ASIST.MEDICAL PRINC. PL	4	Asistent medical generalist	PL	1

7	ASIST.MEDICAL PRINC. PL	5	Asistent medical generalist	PL	1
8	ASIST.MEDICAL PRINC. PL	5	Asistent medical generalist	PL	1
0	ASIST.MEDICAL PRINC. PL	5	Asistent medical generalist	PL	0
9	ASIST.MEDICAL PRINC. PL	5	Asistent medical generalist	PL	1
10	REGISTRATOR MED.PRINC. M	5	Registrator medical	M	1
			(36001) B.O.- SECT.CL.CH.GENERALA	NR POSTURI	39
1	ASISTENT SEF (ASIST.MEDICAL PRINC. S)	5	Asistent medical generalist	PL	1
2	ASIST.MEDICAL PRINC. S	5	Asistent medical generalist	S	1
3	ASIST.MEDICAL PRINC. S	5	Asistent medical generalist	S	1
4	ASIST.MEDICAL PRINC. S	5	Asistent medical generalist	S	1
5	ASIST.MEDICAL PRINC. S	4	Asistent medical generalist	S	1
6	ASIST.MEDICAL PRINC. S	5	Asistent medical generalist	S	1
7	ASIST.MEDICAL PRINC. S	5	Asistent medical generalist	S	1
8	ASIST.MEDICAL PRINC. PL	5	Asistent medical generalist	PL	1
9	ASIST.MEDICAL PRINC. PL	5	Asistent medical generalist	PL	1
10	ASIST.MEDICAL PRINC. PL	5	Asistent medical generalist	PL	1
11	ASIST.MEDICAL PRINC. PL	4	Asistent medical generalist	PL	1
12	ASIST.MEDICAL PRINC. PL	5	Asistent medical de pediatrie	PL	1
13	ASIST.MEDICAL PRINC. PL	5	Asistent medical generalist	PL	1
14	ASIST.MEDICAL PRINC. PL	5	Asistent medical generalist	PL	1
15	ASIST.MEDICAL PRINC. PL	5	Asistent medical generalist	PL	1
16	ASIST.MEDICAL PRINC. PL	5	Asistent medical generalist	PL	1
17	ASIST.MEDICAL PRINC. PL	5	Asistent medical generalist	PL	1

18	ASIST.MEDICAL PRINC. PL	5	Asistent medical generalist	PL	1
19	ASIST.MEDICAL PL	5	Asistent medical generalist	PL	1
20	ASIST.MEDICAL PL	4	Asistent medical generalist	PL	1
21	ASIST.MEDICAL PL	2	Asistent medical generalist	PL	1
22	INFIRMIERA G	2	Personal auxiliar	G	1
23	INFIRMIERA G	5	Personal auxiliar	G	1
24	INFIRMIERA G	5	Personal auxiliar	G	1
25	INFIRMIERA G	5	Personal auxiliar	G	1
26	INFIRMIERA G	2	Personal auxiliar	G	1
27	INFIRMIERA G	3	Personal auxiliar	G	1
28	INFIRMIERA G	4	Personal auxiliar	G	1
29	INFIRMIERA G	5	Personal auxiliar	G	1
30	INFIRMIERA G	4	Personal auxiliar	G	1
31	INFIRMIERA G	5	Personal auxiliar	G	1
32	INFIRMIERA G	4	Personal auxiliar	G	1
33	INFIRMIERA G	4	Personal auxiliar	G	1
34	INFIRMIERA G	5	Personal auxiliar	G	1
35	BRANCARDIER G	5	Personal auxiliar	G	1
36	BRANCARDIER G	5	Personal auxiliar	G	1
37	INGRIJITOARE G	3	Personal auxiliar	G	1
38	INGRIJITOARE G	2	Personal auxiliar	G	1
39	INGRIJITOARE G	5	Personal auxiliar	G	1
			(36002) B.O.- SECT.CL.CH.- ORTOP.PED.	NR POSTURI	15
1	ASISTENT SEF (ASIST.MEDICAL PRINC. PL)	5	Asistent medical de obstetrica - ginecologie	PL	1
2	ASIST.MEDICAL PRINC. S	5	Asistent medical generalist	S	1
3	ASIST.MEDICAL PRINC. PL	4	Asistent medical generalist	PL	1
4	ASIST.MEDICAL PRINC. PL	5	Asistent medical generalist	PL	1
5	ASIST.MEDICAL PRINC. PL	5	Asistent medical generalist	PL	1
6	ASIST.MEDICAL PRINC. PL	5	Asistent medical generalist	PL	1
7	ASIST.MEDICAL PRINC. PL	4	Asistent medical generalist	PL	1
8	ASIST.MEDICAL PRINC. PL	5	Asistent medical generalist	PL	1

9	ASIST.MEDICAL PRINC. PL	5	Asistent medical generalist	PL	1
10	INFIRMIERA G	5	Personal auxiliar	G	1
11	INFIRMIERA G	5	Personal auxiliar	G	1
12	INFIRMIERA G	5	Personal auxiliar	G	1
13	INFIRMIERA G	3	Personal auxiliar	G	1
14	INFIRMIERA G	5	Personal auxiliar	G	1
15	INGRIJITOARE G	2	Personal auxiliar	G	1
			(36003) B.O.- SECT.CL.CH.PLASTICA	NR POSTURI	4
1	ASIST.MEDICAL PRINC. PL	5	Asistent medical generalist	PL	1
2	ASIST.MEDICAL PRINC. PL	5	Asistent medical generalist	PL	1
3	INFIRMIERA G	2	Personal auxiliar	G	1
4	INFIRMIERA G	5	Personal auxiliar	G	1
			(36004) B.O.- SECT.CL.NEUROCHIRURGIE	NR POSTURI	17
1	ASISTENT SEF (ASIST.MEDICAL PRINC. S)	5	Asistent medical generalist	S	1
2	ASIST.MEDICAL PRINC. S	3	Asistent medical generalist	S	1
3	ASIST.MEDICAL PRINC. PL	5	Asistent medical generalist	PL	1
4	ASIST.MEDICAL PRINC. PL	5	Asistent medical generalist	PL	1
5	ASIST.MEDICAL PRINC. PL	5	Asistent medical generalist	PL	1
6	ASIST.MEDICAL PRINC. PL	5	Asistent medical generalist	PL	1
7	ASIST.MEDICAL PRINC. PL	5	Asistent medical generalist	PL	1
8	ASIST.MEDICAL PRINC. PL	2	Asistent medical generalist	PL	1
9	ASIST.MEDICAL PRINC. PL	5	Asistent medical generalist	PL	1
10	ASIST.MEDICAL PRINC. PL	5	Asistent medical generalist	PL	1
11	INFIRMIERA G	5	Personal auxiliar	G	1
12	INFIRMIERA G	5	Personal auxiliar	G	1
13	INFIRMIERA G	4	Personal auxiliar	G	1
14	INFIRMIERA G	5	Personal auxiliar	G	1
15	INFIRMIERA G	3	Personal auxiliar	G	1
16	INFIRMIERA G	3	Personal auxiliar	G	1
17	INGRIJITOARE G	0	Personal auxiliar	G	1

			(36005) B.O.- SECT.CL.OBST-GINEC	NR POSTURI	24
1	ASISTENT SEF(MOASA PR.S)	5	Moasa	S	1
2	MOASA PRINC. S	5	Moasa	S	1
3	MOASA PRINC. S	5	Moasa	S	1
4	MOASA PRINC. S	5	Moasa	S	1
5	ASIST.MEDICAL PRINC. PL	3	Asistent medical generalist	PL	1
6	ASIST.MEDICAL PRINC. PL	5	Asistent medical de obstetrica - ginecologie	PL	1
7	ASIST.MEDICAL PRINC. PL	4	Asistent medical generalist	PL	1
8	ASIST.MEDICAL PRINC. PL	5	Asistent medical generalist	PL	1
9	ASIST.MEDICAL PRINC. PL	5	Asistent medical de obstetrica - ginecologie	PL	1
10	ASIST.MEDICAL PRINC. PL	4	Asistent medical generalist	PL	1
11	ASIST.MEDICAL PL	2	Asistent medical generalist	PL	1
12	ASIST.MEDICAL PL	1	Asistent medical generalist	PL	1
13	ASIST.MEDICAL PL	3	Asistent medical generalist	PL	1
14	INFIRMIERA G	5	Personal auxiliar	G	1
15	INFIRMIERA G	5	Personal auxiliar	G	1
16	INFIRMIERA G	3	Personal auxiliar	G	1
17	INFIRMIERA G	5	Personal auxiliar	G	1
18	INFIRMIERA G	4	Personal auxiliar	G	1
19	INFIRMIERA G	3	Personal auxiliar	G	1
20	INFIRMIERA G	5	Personal auxiliar	G	1
21	INFIRMIERA G	5	Personal auxiliar	G	1
22	BRANCARDIER G	4	Personal auxiliar	G	1
23	INGRIJITOARE G	5	Personal auxiliar	G	1
24	INGRIJITOARE G	4	Personal auxiliar	G	1
			(36006) B.O.- SECT.CL.OFTALMOLOGIE	NR POSTURI	4
1	ASIST.MEDICAL PRINC. S	5	Asistent medical generalist	S	1
2	ASIST.MEDICAL PRINC. PL	4	Asistent medical generalist	PL	1
3	INFIRMIERA G	5	Personal auxiliar	G	1
4	INGRIJITOARE G	3	Personal auxiliar	G	1

			(36007) B.O.- SECT.CL.ORTOPEDIE- TRAUM	NR POSTURI	31
1	ASIST.MEDICAL PRINC. PL SEF	5	Asistent medical generalist	PL	1
2	ASIST.MEDICAL PRINC. S	5	Asistent medical generalist	S	1
3	ASIST.MEDICAL PRINC. S	5	Asistent medical generalist	S	1
4	ASIST.MEDICAL PRINC. S	5	Asistent medical generalist	S	1
5	ASIST.MEDICAL PRINC. S	5	Asistent medical generalist	S	1
6	ASIST.MEDICAL PRINC. PL	3	Asistent medical generalist	PL	1
7	ASIST.MEDICAL PRINC. PL	5	Asistent medical generalist	PL	1
8	ASIST.MEDICAL PRINC. PL	4	Asistent medical generalist	PL	1
9	ASIST.MEDICAL PRINC. PL	5	Asistent medical generalist	PL	1
10	ASIST.MEDICAL PRINC. PL	5	Asistent medical generalist	PL	1
11	ASIST.MEDICAL PRINC. PL	4	Asistent medical generalist	PL	1
12	ASIST.MEDICAL PRINC. PL	5	Asistent medical generalist	PL	1
13	ASIST.MEDICAL PRINC. PL	5	Asistent medical generalist	PL	1
14	ASIST.MEDICAL PL	5	Asistent medical generalist	PL	1
15	ASIST.MEDICAL PL	3	Asistent medical generalist	PL	1
16	ASIST.MEDICAL PL	1	Asistent medical generalist	PL	1
17	GIP SAR M	4	Sora medicala	M	1
18	INFIRMIERA G	4	Personal auxiliar	G	1
19	INFIRMIERA G	3	Personal auxiliar	G	1
20	INFIRMIERA G	5	Personal auxiliar	G	1
21	INFIRMIERA G	2	Personal auxiliar	G	1
22	INFIRMIERA G	4	Personal auxiliar	G	1
23	INFIRMIERA G	5	Personal auxiliar	G	1
24	INFIRMIERA G	3	Personal auxiliar	G	1
25	INFIRMIERA G	5	Personal auxiliar	G	1
26	INFIRMIERA G	5	Personal auxiliar	G	1
27	INFIRMIERA G	5	Personal auxiliar	G	1
28	BRANCARDIER G	1	Personal auxiliar	G	1

29	INGRIJITOARE G	2	Personal auxiliar	G	1
30	INGRIJITOARE G	4	Personal auxiliar	G	1
31	INGRIJITOARE G	4	Personal auxiliar	G	1
			(36008) B.O.- SECT.CL.O.R.L.	NR POSTURI	13
1	ASISTENT SEF(ASIST.MEDICAL PRINC. S)	5	Asistent medical generalist	S	1
2	ASIST.MEDICAL PRINC. S	5	Asistent medical generalist	S	1
3	ASIST.MEDICAL PRINC. S	5	Asistent medical generalist	S	1
4	ASIST.MEDICAL PRINC. PL	5	Asistent medical generalist	PL	1
5	ASIST.MEDICAL PRINC. PL	5	Asistent medical de pediatrie	PL	1
6	ASIST.MEDICAL PRINC. PL	5	Asistent medical generalist	PL	1
7	ASIST. MEDICAL PL	5	Asistent medical generalist	PL	1
8	INFIRMIERA G	3	Personal auxiliar	G	1
9	INFIRMIERA G	4	Personal auxiliar	G	1
10	INFIRMIERA G	5	Personal auxiliar	G	1
11	INFIRMIERA G	5	Personal auxiliar	G	1
12	INFIRMIERA G	2	Personal auxiliar	G	1
13	INGRIJITOARE G	4	Personal auxiliar	G	1
			(36009) B.O.- SECT.CL.O.R.L.-COMP.BMF	NR POSTURI	4
1	ASIST.MEDICAL PRINC. PL	5	Asistent medical generalist	PL	1
2	ASIST.MEDICAL PRINC. PL	5	Asistent medical generalist	PL	1
3	INFIRMIERA DEB. G	5	Personal auxiliar	G	1
4	INGRIJITOARE G	4	Personal auxiliar	G	1
			(36010) B.O.- SECT.CL.UROLOGIE	NR POSTURI	6
1	ASIST.MEDICAL PRINC. S	5	Asistent medical generalist	S	1
2	ASIST.MEDICAL PL	4	Asistent medical generalist	PL	1
3	ASIST.MEDICAL PL	1	Asistent medical generalist	PL	1
4	INFIRMIERA G	4	Personal auxiliar	G	1
5	INGRIJITOARE G	4	Personal auxiliar	G	1
6	INGRIJITOARE G	4	Personal auxiliar	G	1

			(36011) B.O.- SECT.CL.CH.CARDIO-VASC	NR POSTURI	18
1	ASISTENT SEF(ASIST.MEDICAL PRINC. S)	5	Asistent medical generalist	S	1
2	ASIST.MEDICAL PRINC. S	5	Asistent medical generalist	S	1
3	ASIST.MEDICAL PRINC. S	5	Asistent medical generalist	S	1
4	ASIST.MEDICAL PRINC. PL	3	Asistent medical generalist	PL	1
5	ASIST.MEDICAL PRINC. PL	5	Asistent medical generalist	PL	1
6	ASIST.MEDICAL PRINC. PL	4	Asistent medical generalist	PL	1
7	ASIST.MEDICAL PRINC. PL	5	Asistent medical generalist	PL	1
8	ASIST.MEDICAL PRINC. PL	5	Asistent medical generalist	PL	1
9	ASIST.MEDICAL PRINC. PL	5	Asistent medical generalist	PL	1
10	ASIST.MEDICAL PL	2	Asistent medical generalist	PL	1
11	INFIRMIERA G	4	Personal auxiliar	G	1
12	INFIRMIERA G	4	Personal auxiliar	G	1
13	INFIRMIERA G	5	Personal auxiliar	G	1
14	INFIRMIERA G	4	Personal auxiliar	G	1
15	INFIRMIERA G	5	Personal auxiliar	G	1
16	BRANCARDIER G	5	Personal auxiliar	G	1
17	INGRIJITOARE G	2	Personal auxiliar	G	1
18	INGRIJITOARE G	5	Personal auxiliar	G	1
			(40001) SERV.DE MANAGEMENT AL CALITATII SERVICIILOR DE SANATATE	NR POSTURI	6
1	SEF SERVICIU	4	Economist	S	1
2	REFERENT IA	1	Jurist	S	1
3	MEDIC S	2	Medicina generala	S	1
4	REFERENT IA M	3	Asistent medical	PL	1
5	REFERENT IA M	5	Registrator medical	M	1
6	MEDIC S	5	Medicina generala	S	1
			(41001) SERV. SECRETARIAT GENERAL	NR POSTURI	1
1	SEF SERVICIU	5	Economist	S	1
			(41002) COMP. SECRETARIAT	NR POSTURI	1

1	REGISTRATOR MED. PRINC. M	5	Registrator medical	S	1
			(41003) Comp. Relatii Publice	NR POSTURI	1
1	REFERENT DE SPECIALITATE I S	3	Referent	S	1
			(41004) Comp. Registratura	NR POSTURI	3
1	REGISTRATOR MED.PRINC. M	5	Registrator medical	M	1
2	REGISTRATOR MED.PRINC. M	5	Registrator medical	M	1
3	REGISTRATOR MED. M	5	Registrator medical	M	1
			(41005) Comp. Arhiva	NR POSTURI	3
1	ARHIVAR M	5	Administrativ	M	1
2	ARHIVAR M	5	Administrativ	M	1
3	REGISTRATOR MEDICAL	5	Registrator medical	M	1
			(42001) Serv. Intern Prevenire Si Protectie	NR POSTURI	2
1	INGINER IA S	3	Inginer	S	1
2	REFERENT IA	5	Referent	S	1
			(43001) Comp. Juridic	NR POSTURI	2
1	CONSILIER JURIDIC IA S	4	Jurist	S	1
2	CONSILIER JURIDIC IA S	5	Jurist	S	1
			(44001) Comp. Audit Public Intern	NR POSTURI	2
1	AUDITOR I	5	Economist	S	1
2	AUDITOR I	5	Economist	S	1
			(45001) Comp.duhovnicesc	NR POSTURI	1
1	PREOT GRAD I (S.SUP.) S	3	Preot	S	1
			(46001) Serv. Resurse Umane	NR POSTURI	7
1	SEF SERVICIU	5	Economist	S	1
2	ECONOMIST IA S	5	Economist	S	1
3	ECONOMIST IA S	5	Economist	S	1
4	ECONOMIST IA S	5	Economist	S	1
5	ECONOMIST IA S	5	Economist	S	1
6	REFERENT IA M	5	Referent	M	1
7	OPERATOR I M	5	Operator calculator	M	1
			(46002) Birou Salarizare	NR POSTURI	8
1	SEF BIROU	5	Economist	S	1
2	ECONOMIST IA S	5	Economist	S	1

3	ECONOMIST IA S	5	Economist	S	1
4	ECONOMIST I S	4	Economist	S	1
5	ECONOMIST II S		Economist	S	1
6	REFERENT IA M	5	Referent	M	1
7	REFERENT IA M	5	Referent	M	1
8	ECONOMIST I S	5	Referent	M	1
			(47001) Serv. Financiar Contabilitate Buget	NR POSTURI	1
1	SEF SERVICIU	5	Economist	S	1
			(47002) Comp. Financiar	NR POSTURI	4
1	ECONOMIST IA S	5	Economist	S	1
2	ECONOMIST IA S	5	Economist	S	1
3	ECONOMIST I S	2	Economist	S	1
4	REFERENT DE SPECIALITATE I S	3	Referent	S	1
			(47003) Comp. Contabilitate	NR POSTURI	5
1	ECONOMIST IA S	5	Economist	S	1
2	ECONOMIST I S	3	Economist	S	1
3	REFERENT DE SPECIALITATE I S	4	Referent	S	1
4	CONTABIL IA M	5	Contabil	S	1
5	CASIER M	5	Administrativ	M	1
			(47004) Birou Buget	NR POSTURI	5
1	SEF BIROU	5	Economist	S	1
2	ECONOMIST IA S	3	Economist	S	1
3	ECONOMIST IA S	3	Economist	S	1
4	ECONOMIST I S	4	Economist	S	1
5	REFERENT DE SPECIALITATE I S	5	Referent	S	1
			(47501) Serv. Informatica	NR POSTURI	6
1	SEF SERVICIU	5	Analist	S	1
2	ANALIST IA S	5	Analist	S	1
3	ANALIST IA S	2	Analist	S	1
4	ANALIST IA S	5	Analist	S	1
5	ANALIST I S	3	Analist	S	1
6	ANALIST I S	1	Analist	S	1
7	OPERATOR I M	5	Operator calculator	M	0
			(48501) Serv.de Evaluare Si Statistica Medicala	NR POSTURI	4
1	SEF SERVICIU	5	Analist	S	1
2	ECONOMIST IA S	4	Economist	S	1
3	ECONOMIST II S	4	Economist	S	1
4	STATISTICIAN MED.PRINC. M	5	Statistician medical	M	1

			(48502) S E S M - Ginecologie 1	NR POSTURI	2
1	REGISTRATOR MED.PRINC. M	5	Registrator medical	M	1
2	REGISTRATOR MED. M	5	Registrator medical	M	1
			(48504) S E S M - Cardiologie	NR POSTURI	2
1	REGISTRATOR MED.PRINCIPAL M	2	Registrator medical	M	1
2	REGISTRATOR MED. M	3	Registrator medical	M	1
3	REGISTRATOR MED. M	5	Registrator medical	M	0
			(48505) S E S M - Urologie	NR POSTURI	1
1	REGISTRATOR MED. M	1	Registrator medical	M	1
			(48506) S E S M - Neonatologie	NR POSTURI	2
1	REGISTRATOR MED.PRINC. M	3	Registrator medical	M	1
2	REGISTRATOR MED. M	5	Registrator medical	M	1
			(48507) S E S M - Nefrologie	NR POSTURI	1
1	REGISTRATOR MED. M	3	Registrator medical	M	1
			(48508) S E S M - Chirurgie Plastica	NR POSTURI	1
1	REGISTRATOR MED. M	2	Registrator medical	M	1
			(48509) S E S M - Chirurgie Pediatria	NR POSTURI	1
1	REGISTRATOR MED. M	1	Registrator medical	M	1
			(48510) S E S M - Pediatrie	NR POSTURI	2
1	REGISTRATOR MED.PRINC. M	5	Registrator medical	M	1
2	REGISTRATOR MED. M	5	Registrator medical	M	0
2	OPERATOR I M	5	Operator calculator	M	1
			(48511) S E S M - Dermatovenerologie	NR POSTURI	1
1	REGISTRATOR MED. M	2	Registrator medical	M	1
			(48512) S E S M - Ortopedie	NR POSTURI	1
1	REGISTRATOR MED.PRINC. M	3	Registrator medical	M	1
			(48514) S E S M - Medicala 1	NR POSTURI	2
1	REGISTRATOR MED. M	2	Registrator medical	M	1
2	REGISTRATOR MED. M	5	Registrator medical	M	1
			(48515) S E S M - Medicala 2	NR POSTURI	1

1	REGISTRATOR MED. M	0	Registrator medical	M	1
			(48516) S E S M - Chirurgie	NR POSTURI	2
1	REGISTRATOR MED.PRINC. M	3	Registrator medical	M	1
2	REGISTRATOR MED. M	2	Registrator medical	M	1
			(48517) S E S M - ORL	NR POSTURI	1
1	REGISTRATOR MED. M	5	Registrator medical	M	1
			(48518) S E S M - Neurochirurgie	NR POSTURI	1
1	REGISTRATOR MED.PRINC. M	3	Registrator medical	M	1
			(48519) S E S M - Oncologie	NR POSTURI	1
1	REGISTRATOR MED. M	1	Registrator medical	M	1
			(48520) S E S M - Chirurgie Cardiovasculara	NR POSTURI	1
1	REGISTRATOR MED. M	2	Registrator medical	M	1
			(48521) S E S M - Neurologie	NR POSTURI	2
1	REGISTRATOR MED. M	0	Registrator medical	M	1
2	REGISTRATOR MED. M	0	Registrator medical	M	1
			(48522) S E S M - Ingrijiri paliative	NR POSTURI	1
1	REGISTRATOR MED. M	2	Registrator medical	M	1
			(48523) S E S M -Psihiatrie	NR POSTURI	1
1	REGISTRATOR MED. M	3	Registrator medical	M	1
			(48524) S E S M -TBC	NR POSTURI	1
1	REGISTRATOR MED.PRINC. M	5	Registrator medical	M	1
			(48525) S E S M - Pneumologie	NR POSTURI	1
1	REGISTRATOR MED.PRINC. M	5	Registrator medical	M	1
			(48526) S E S M - Recuperare Eforie Sud	NR POSTURI	1
1	REGISTRATOR MED. M	5	Registrator medical	M	1
			(50001) Serv. Achizitii	NR POSTURI	8
1	SEF SERVICIU	5	Jurist	S	1
2	ECONOMIST IA S	5	Economist	S	1
3	ECONOMIST IA S	3	Economist	S	1
4	ECONOMIST IA S	4	Economist	S	1
5	ECONOMIST IA S	2	Economist	S	1
6	ECONOMIST I S	1	Economist	S	1

7	REFERENT DE SPECIALITATE I S	4	Referent	S	1
8	REFERENT DE SPECIALITATE I S	4	Referent	S	1
			(50501) Serviciul Administrativ	NR POSTURI	5
1	SEF SERVICIU	5	Economist	S	1
2	INGINER IA S	6	Inginer	S	1
3	REFERENT DE SPECIALITATE I S	3	Administrativ	M	1
4	REFERENT DE SPECIALITATE I S	5	Administrativ	M	1
5	MAGAZINER M	5	Administrativ	M	1
			(50502) Lifturi	NR POSTURI	23
1	MUNCITOR CALIFICAT I - liftier	5	Liftier	G	1
2	MUNCITOR CALIFICAT I - liftier	5	Liftier	G	1
3	MUNCITOR CALIFICAT I - liftier	5	Liftier	G	1
4	MUNCITOR CALIFICAT I - liftier	4	Liftier	G	1
5	MUNCITOR CALIFICAT I - liftier	5	Liftier	G	1
6	MUNCITOR CALIFICAT I - liftier	5	Liftier	G	1
7	MUNCITOR CALIFICAT I - liftier	5	Liftier	G	1
8	MUNCITOR CALIFICAT I - liftier	5	Liftier	G	1
9	MUNCITOR CALIFICAT I - liftier	5	Liftier	G	1
10	MUNCITOR CALIFICAT I - liftier	5	Liftier	G	1
11	MUNCITOR CALIFICAT I - liftier	5	Liftier	G	1
12	MUNCITOR CALIFICAT I - liftier	4	Liftier	G	1
13	MUNCITOR CALIFICAT I - liftier	5	Liftier	G	1
14	MUNCITOR CALIFICAT I - liftier	5	Liftier	G	1
15	MUNCITOR CALIFICAT I - liftier	5	Liftier	G	1
16	MUNCITOR CALIFICAT II - liftier	4	Liftier	G	1

17	MUNCITOR CALIFICAT II - liftier	5	Liftier	G	1
18	MUNCITOR CALIFICAT II - liftier	5	Liftier	G	1
19	MUNCITOR CALIFICAT IV - liftier	5	Liftier	G	1
20	MUNCITOR CALIFICAT III - liftier	5	Liftier	G	1
21	MUNCITOR CALIFICAT III - liftier	5	Liftier	G	1
22	MUNCITOR CALIFICAT III - liftier	5	Liftier	G	1
23	MUNCITOR CALIFICAT III - liftier	5	Liftier	G	1
			(50503) Telefoniste	NR POSTURI	5
1	MUNCITOR CALIFICAT II - telefonist	5	Telefonist	G	1
2	MUNCITOR CALIFICAT II - telefonist	5	Telefonist	G	1
3	MUNCITOR CALIFICAT II - telefonist	5	Telefonist	G	1
4	MUNCITOR CALIFICAT III - telefonist	5	Telefonist	G	1
5	MUNCITOR CALIFICAT III - telefonist	4	Telefonist	G	1
6	MUNCITOR CALIFICAT IV - telefonist	5	Telefonist	G	0
			(50504) Garderoba	NR POSTURI	8
1	GARDEROBIER M;G	5	Personal auxiliar	G	1
2	GARDEROBIER M;G	5	Personal auxiliar	G	1
3	GARDEROBIER M;G	5	Personal auxiliar	G	1
4	GARDEROBIER M;G	2	Personal auxiliar	G	1
5	GARDEROBIER M;G	5	Personal auxiliar	G	1
6	GARDEROBIER M;G	5	Personal auxiliar	G	1
7	GARDEROBIER M;G	5	Personal auxiliar	G	1
8	GARDEROBIER M;G	5	Personal auxiliar	G	1
			(50505) Lenjerie	NR POSTURI	3
1	MUNCITOR CALIFICAT II - lenjer	5	Lenjer	G	1
2	MUNCITOR CALIFICAT II - lenjer	3	Lenjer	G	1
3	MUNCITOR CALIFICAT III - lenjer	5	Lenjer	G	1
			(50506) Curatenie scari	NR POSTURI	2
1	INGRIJITOARE G	5	Personal auxiliar	G	1
2	INGRIJITOARE G	5	Personal auxiliar	G	1
			(50507) Curatenie curte	NR POSTURI	10

1	MUNCITOR NECALIFICAT I	5	Muncitor	G	1
2	MUNCITOR NECALIFICAT I	5	Muncitor	G	1
3	MUNCITOR NECALIFICAT I	5	Muncitor	G	1
4	MUNCITOR NECALIFICAT I	5	Muncitor	G	1
5	MUNCITOR NECALIFICAT I	3	Muncitor	G	1
6	MUNCITOR NECALIFICAT I	2	Muncitor	G	1
7	MUNCITOR NECALIFICAT I	4	Muncitor	G	1
8	MUNCITOR NECALIFICAT I	4	Muncitor	G	1
9	MUNCITOR NECALIFICAT I	5	Muncitor	G	1
10	MUNCITOR NECALIFICAT I	4	Muncitor	G	1
			(50508) Curatenie curte Eforie Sud	NR POSTURI	2
1	MUNCITOR NECALIFICAT I	5	Muncitor	G	1
2	MUNCITOR NECALIFICAT I	5	Muncitor	G	1
			(50509) FRIZER	NR POSTURI	1
1	MUNCITOR CALIFICAT III - frizer	5	Frizer	G	1
			(50510) Comp. Depozite	NR POSTURI	8
1	REFERENT II M	4	Referent	M	1
2	MAGAZINER M	5	Magaziner	M	1
3	MAGAZINER M	5	Magaziner	M	1
4	MUNCITOR NECALIFICAT I	5	Muncitor	G	1
5	MUNCITOR NECALIFICAT I	5	Muncitor	G	1
6	MUNCITOR NECALIFICAT I	5	Muncitor	G	1
7	MUNCITOR NECALIFICAT I	5	Muncitor	G	1
8	MUNCITOR NECALIFICAT I	5	Muncitor	G	1
			(56001) SERV. TEHNIC	NR POSTURI	5
1	SEF SERVICIU	5	Inginer	S	1
2	INGINER IA S	5	Inginer	S	1
3	INGINER IA S	5	Inginer	S	1

4	INGINER IA S	5	Inginer	S	1
5	SUBINGINER I SSD	5	Inginer	SSD	1
			(56003)COMPARTIMENT INTRETINERE	NR POSTURI	8
1	MUNCITOR CALIFICAT IV - lacatus	2	Lacatus	G	1
2	MUNCITOR INTRETINERE	5	Muncitor	G	1
3	MUNCITOR INTRETINERE	5	Muncitor	G	1
4	MUNCITOR INTRETINERE	5	Muncitor	G	1
5	MUNCITOR INTRETINERE	5	Muncitor	G	1
6	MUNCITOR INTRETINERE	5	Muncitor	G	1
7	MUNCITOR INTRETINERE	5	Muncitor	G	1
8	MUNCITOR INTRETINERE	5	Muncitor	G	1
			(56002) COMP. INTRETINERE APARATURA MEDICALA	NR POSTURI	4
1	INGINER IA S	5	Inginer	S	1
2	INGINER IA S	5	Inginer	S	1
3	TEHNICIAN AP.MED. M IA	5	Tehnician aparatura medicala	M	1
4	TEHNICIAN AP.MED.PL	5	Tehnician aparatura medicala	PL	1
			(57001) MUNCITORI - CONSTRUCTII	NR POSTURI	5
1	MUNCITOR CALIFICAT I - zugrav/vopsitor	5	Zugrav/Vopsitor	G	1
2	MUNCITOR CALIFICAT I - tamplar	5	Tamplar	G	1
3	MUNCITOR CALIFICAT I - zugrav/vopsitor	5	Zugrav/Vopsitor	G	1
4	MUNCITOR CALIFICAT IV - zidar	5	Zugrav/Vopsitor	G	1
5	MUNCITOR CALIFICAT II - tamplar	4	Tamplar	G	1
			(57002) MUNCITORI - TAMPLARIE MET	NR POSTURI	4
1	MUNCITOR CALIFICAT I - lacatus	5	Lacatus	G	1
2	MUNCITOR CALIFICAT I - lacatus	5	Lacatus	G	1

3	MUNCITOR CALIFICAT I - lacatus	5	Lacatus	G	1
4	MUNCITOR CALIFICAT II - sudor	5	Sudor	G	1
			(57003) MUNCITORI - INSTALATII	NR POSTURI	8
1	MUNCITOR CALIFICAT I - instalator	5	Instalator	G	1
2	MUNCITOR CALIFICAT I - instalator	5	Instalator	G	1
3	MUNCITOR CALIFICAT I - instalator	5	Instalator	G	1
4	MUNCITOR CALIFICAT I - instalator	5	Instalator	G	1
5	MUNCITOR CALIFICAT I - lacatus	5	Lacatus	G	1
6	MUNCITOR CALIFICAT II - instalator	4	Instalator	G	1
7	MUNCITOR CALIFICAT III - instalator	5	Instalator	G	1
8	MUNCITOR CALIFICAT IV - instalator	5	Instalator	G	1
			(57005) MUNCITORI - INSTALATII ELECTRICE	NR POSTURI	12
1	MUNCITOR CALIFICAT I - electrician	5	Electrician	G	1
2	MUNCITOR CALIFICAT I - electrician	5	Electrician	G	1
3	MUNCITOR CALIFICAT I - electrician	5	Electrician	G	1
4	MUNCITOR CALIFICAT I - electrician	5	Electrician	G	1
5	MUNCITOR CALIFICAT IV - electrician	5	Electrician	G	1
6	MUNCITOR CALIFICAT IV - electrician	5	Electrician	G	1
7	MUNCITOR CALIFICAT IV - electrician	5	Electrician	G	1
8	MUNCITOR CALIFICAT I - electrician	5	Electrician	G	1
9	MUNCITOR CALIFICAT II - electrician	5	Electrician	G	1
10	MUNCITOR CALIFICAT II - electrician	5	Electrician	G	1
11	MUNCITOR CALIFICAT III - electrician	5	Electrician	G	1

12	MUNCITOR CALIFICAT III - electrician	5	Electrician	G	1
			(57501) MUNCITORI - CENTRALA TERMICA	NR POSTURI	9
1	MUNCITOR CALIFICAT I - fochist	5	Fochist	G	1
2	MUNCITOR CALIFICAT I - fochist	5	Fochist	G	1
3	MUNCITOR CALIFICAT I - fochist	5	Fochist	G	1
4	MUNCITOR CALIFICAT I - laborant	5	Laborant determinari fizice	G	1
5	MUNCITOR CALIFICAT I - lacatus	5	Lacatus	G	1
6	MUNCITOR CALIFICAT I - lacatus	5	Lacatus	G	1
7	MUNCITOR CALIFICAT I - lacatus	5	Lacatus	G	1
8	MUNCITOR CALIFICAT II - fochist	5	Fochist	G	1
9	MUNCITOR CALIFICAT III - fochist	5	Fochist	G	1
			(57503) MUNCITORI - GRUP GENERATOR	NR POSTURI	0
			(57504) MUNCITORI - HIDROFOR	NR POSTURI	0
			(57506) MUNCITORI - CENTRALA TERMICA PALAZU	NR POSTURI	5
1	MUNCITOR CALIFICAT I - fochist	5	Fochist	G	1
2	MUNCITOR CALIFICAT I - fochist	5	Fochist	G	1
3	MUNCITOR CALIFICAT II - fochist	5	Fochist	G	1
4	MUNCITOR CALIFICAT IV - fochist	5	Fochist	G	1
5	MUNCITOR CALIFICAT IV - fochist	2	Fochist	G	1
			(57507) MUNCITORI - CENTRALA TERMICA Agigea	NR POSTURI	4
1	MUNCITOR CALIFICAT II - fochist	5	Fochist	G	1
2	MUNCITOR CALIFICAT III - fochist	5	Fochist	G	1

3	MUNCITOR CALIFICAT III - fochist	5	Fochist	G	1
4	MUNCITOR CALIFICAT IV - fochist	5	Fochist	G	1
			(57508) MUNCITORI - CENTRALA TERMICA Eforie Sud	NR POSTURI	4
1	MUNCITOR CALIFICAT IV - fochist	5	Fochist	G	1
2	MUNCITOR CALIFICAT IV - fochist	5	Fochist	G	1
3	MUNCITOR CALIFICAT IV - fochist	5	Fochist	G	1
4	MUNCITOR CALIFICAT IV - fochist	4	Fochist	G	1
			(58001) COMP. TRANSPORT	NR POSTURI	7
1	SOFER AUTOSANITARA II M	5	Sofer autosanitară	M	1
2	SOFER AUTOSANITARA II M	5	Sofer autosanitară	M	1
3	SOFER AUTOSANITARA II M	5	Sofer autosanitară	M	1
4	SOFER AUTOSANITARA II M	5	Sofer autosanitară	M	1
5	SOFER AUTOSANITARA II M	5	Sofer autosanitară	M	1
6	SOFER I	5	Sofer	M	1
7	SOFER I	4	Sofer	M	1
			(59001) SERV.PROPRIU PRIVAT PENTRU SIT.DE URGENTA	NR POSTURI	12
1	ECONOMIST IA S	5	Economist	S	1
2	REFERENT DE SPECIALITATE III S	2	Referent	S	1
3	POMPIER M;G	4	Muncitor	G	1
4	POMPIER M;G	4	Muncitor	G	1
5	POMPIER M;G	2	Muncitor	G	1
6	POMPIER M;G	4	Muncitor	G	1
7	POMPIER M;G	3	Muncitor	G	1
8	POMPIER M;G	5	Muncitor	G	1
9	POMPIER M;G	3	Muncitor	G	1
10	POMPIER M;G	1	Muncitor	G	1
11	POMPIER M;G	5	Muncitor	G	1
12	POMPIER M;G	5	Muncitor	G	1
	Clasificare Bugetara:IML=	38			

			(11301) SERV.CL.JUD.MEDICINALEG ALA	NR POSTURI	34
1	MEDIC SEF (MEDIC PRIMAR)	5	Medicina legala	S	1
2	MEDIC PRIMAR S (a.p./m.l.)	5	Medicina legala	S	1
3	MEDIC PRIMAR S (a.p./m.l.)	5	Anatomie patologica	S	1
4	MEDIC PRIMAR S (a.p./m.l.)	5	Anatomie patologica	S	1
5	MEDIC PRIMAR S (a.p./m.l.)	5	Medicina legala	S	1
6	MEDIC PRIMAR S (a.p./m.l.)	5	Medicina legala	S	1
7	MEDIC PRIMAR S (a.p./m.l.)	3	Medicina legala	S	1
8	MEDIC SPECIALIST S (a.p./m.l.)	2	Medicina legala	S	0.5
9	MEDIC SPECIALIST S (a.p./m.l.)	2	Medicina legala	S	1
0	MEDIC SPECIALIST S (a.p./m.l.)	5	Medicina legala	s	0
0	MEDIC SPECIALIST S (a.p./m.l.)	5	Medicina legala	s	0
10	MEDIC SPECIALIST S	2	Medicina legala	S	0.5
11	ASIST.MEDICAL PRINC. S (a.p./m.l.)	5	Asistent medical generalist	S	1
12	ASIST.MEDICAL PRINC. S (a.p./m.l.-coordonator))	4	Asistent medical generalist	S	1
13	ASIST.MEDICAL PRINC. S (a.p./m.l.)	4	Asistent medical de laborator	S	1
14	ASIST.MEDICAL PRINC. S (a.p./m.l.)	3	Asistent medical de laborator	S	1
0	ASIST.MEDICAL PRINC. S (a.p./m.l.)	4	Asistent medical de laborator	S	0
0	ASIST.MEDICAL PRINC. S (a.p./m.l.)	4	Asistent medical de laborator	S	0
15	ASIST.MEDICAL PRINC. PL (a.p./m.l.)	3	Asistent medical generalist	PL	1
16	ASIST.MEDICAL PRINC. PL (a.p./m.l.)	5	Asistent medical generalist	PL	1
17	ASIST.MEDICAL PRINC. PL	4	Asistent medical generalist	PL	1
18	ASIST.MEDICAL S (a.p./m.l.)	5	Asistent medical generalist	M	1

19	AUTOPSIER M (a.p./m.l.)	4	Autopsier	M	1
20	OFICIANT MEDICAL PRINC. M (a.p./m.l.)	5	Asistent medical de laborator	M	1
21	REGISTRATOR MED.PRINC. M (a.p./m.l.)	5	Registrator medical	M	1
22	REGISTRATOR MED.PRINC. M (a.p./m.l.)	5	Registrator medical	M	1
23	REGISTRATOR MED.PRINC. M (a.p./m.l.)	5	Registrator medical	M	1
24	REGISTRATOR MED.PRINC. M (a.p./m.l.)	5	Registrator medical	M	1
25	REGISTRATOR MED.PRINC. M (a.p./m.l.)	5	Registrator medical	M	1
26	REGISTRATOR MED.PRINC. M (a.p./m.l.)	2	Registrator medical	M	1
27	REGISTRATOR MED. M (a.p./m.l.)	5	Registrator medical	M	1
28	STATISTICIAN MED. M (a.p./m.l.)	4	Statistician medical	M	1
29	SOFER II (a.p./m.l.)	5	Sofer	G	1
30	SOFER II (a.p./m.l.)	5	Sofer	G	1
31	REGISTRATOR MED. M (a.p./m.l.)	1	Registrator medical	M	1
32	CHIMIST PRINC. S (a.p./m.l.)	5	Chimist	S	1
33	CHIMIST PRINC. S (a.p./m.l.)	5	Chimist	S	1
34	INGRIJITOARE G (a.p./m.l.)	5	Personal auxiliar	G	1
35	INGRIJITOARE G (a.p./m.l.)	5	Personal auxiliar	G	1
			(11302) CABINET MEDICINA LEGALA-MANGALIA	NR POSTURI	2
1	MEDIC SPECIALIST S (a.p./m.l.)	1	Medicina legala	S	1
2	ASIST.MEDICAL DEB. AUTOPSIER	4	Asistent medical generalist	S	1

			(11302) CABINET MEDICINA LEGALA- MEDGIDIA	NR POSTURI	2
1	MEDIC SPECIALIST S (a.p./m.l.)	1	Medicina legala	S	1
2	ASIST.MEDICAL DEB. AUTOPSIER	0	Asistent medical generalist	S	1
			(11701) CABINET MEDICINA SPORTIVA	NR POSTURI	7
1	MEDIC PRIMAR S	5	Medicina sportiva	S	1
2	MEDIC PRIMAR S	5	Medicina sportiva	S	1
3	MEDIC SPECIALIST S	2	Medicina sportiva	S	1
4	MEDIC SPECIALIST S	3	Medicina sportiva	S	1
5	ASIST.MEDICAL PRINC. PL	5	Asistent medical generalist	PL	1
6	ASIST.MEDICAL PL	4	Asistent medical generalist	PL	1
7	INGRIJITOARE G	5	Personal auxiliar	G	1
	Clasificare Bugetara:UPU- SMURD=	323			
			(24201) UPU - SMURD	NR POSTURI	278
1	MEDIC SEF (MEDIC PRIMAR)	5	Medicina de urgenta	S	1
2	ASISTENT SEF(ASIST.MEDICAL PRINC. S)	5	Asistent medical generalist	S	1
3	MEDIC PRIMAR S	5	Pediatric	S	1
4	MEDIC PRIMAR S	5	Medicina de urgenta	S	1
5	MEDIC PRIMAR S	5	Medicina de urgenta	S	1
6	MEDIC PRIMAR S	4	Pediatric	S	1
7	MEDIC PRIMAR S	5	Medicina de urgenta	S	1
8	MEDIC PRIMAR S	5	Medicina de urgenta	S	1
9	MEDIC PRIMAR S	5	Pediatric	S	1
10	MEDIC PRIMAR S	5	Medicina de familie/Medicina de urgenta	S	1
11	MEDIC PRIMAR S	5	Medicina de urgenta	S	1
12	MEDIC PRIMAR S	5	Medicina de urgenta	S	1
13	MEDIC PRIMAR S	3	Pediatric	S	1
14	MEDIC PRIMAR S	5	Pediatric	S	1
15	MEDIC SPECIALIST S	2	Medicina de urgenta	S	1
16	MEDIC SPECIALIST S	5	Medicina de urgenta	S	1
17	MEDIC SPECIALIST S	2	Medicina de urgenta	S	1
18	MEDIC SPECIALIST	2	Medicina de urgenta	S	1
19	MEDIC SPECIALIST S	3	Medicina de urgenta	S	1
20	MEDIC SPECIALIST	2	Medicina de urgenta	S	1

21	MEDIC SPECIALIST S	4	Medicina de urgenta	S	1
22	MEDIC SPECIALIST S	3	Medicina de urgenta	S	1
23	MEDIC SPECIALIST S	3	Medicina de urgenta	S	1
24	MEDIC SPECIALIST S	2	Medicina de urgenta	S	1
25	MEDIC SPECIALIST S	3	Medicina de urgenta	S	1
26	MEDIC SPECIALIST S	4	Pediatrie	S	1
27	MEDIC SPECIALIST S	5	Medicina de urgenta	S	1
28	MEDIC SPECIALIST S	3	Medicina de urgenta	S	1
29	MEDIC SPECIALIST S	4	Medicina de urgenta	S	1
30	MEDIC SPECIALIST S	3	Medicina de urgenta	S	1
31	MEDIC SPECIALIST S	3	Medicina de urgenta	S	1
32	MEDIC SPECIALIST S	4	Medicina de urgenta	S	1
33	MEDIC SPECIALIST S	4	Medicina de urgenta	S	1
34	MEDIC SPECIALIST S	2	Medicina de urgenta	S	1
35	MEDIC SPECIALIST S	2	Medicina de urgenta	S	1
36	MEDIC SPECIALIST S	4	Medicina de urgenta	S	1
37	MEDIC SPECIALIST S	4	Medicina de urgenta	S	1
38	MEDIC SPECIALIST S	2	Medicina de urgenta	S	1
39	MEDIC SPECIALIST S	3	Pediatrie	S	1
40	MEDIC SPECIALIST S	4	Pediatrie	S	1
41	MEDIC SPECIALIST S	4	Pediatrie	S	1
42	MEDIC SPECIALIST S	4	Medicina de urgenta	S	1
43	MEDIC SPECIALIST S	4	Medicina de urgenta	S	1
44	MEDIC SPECIALIST S	4	Medicina de urgenta	S	1
45	MEDIC SPECIALIST S	3	Pediatrie	S	1
46	MEDIC SPECIALIST S	3	Medicina de urgenta	S	1
47	MEDIC SPECIALIST S	2	Medicina de urgenta	S	1
48	MEDIC SPECIALIST S	4	Medicina de urgenta	S	1
43	ASIST.MEDICAL PRINC. S	5	Asistent medical generalist	S	1
44	ASIST.MEDICAL PRINC. S	5	Asistent medical generalist	S	1
45	ASIST.MEDICAL PRINC. S	5	Asistent medical generalist	S	1
46	ASIST.MEDICAL PRINC. S	4	Asistent medical generalist	S	1
47	ASIST.MEDICAL PRINC. S	5	Asistent medical generalist	S	1
48	MOASA PRINC. S	5	Moasa	S	1
49	ASIST.MEDICAL PRINC. S	5	Asistent medical de obstetrica - ginecologie	S	1
50	ASIST.MEDICAL PRINC. S	5	Asistent medical generalist	S	1
51	ASIST.MEDICAL PRINC. S	3	Asistent medical generalist	S	1
52	ASIST.MEDICAL PRINC. S	4	Asistent medical generalist	S	1

53	ASIST.MEDICAL PRINC. S	5	Asistent medical generalist	S	1
54	ASIST.MEDICAL PRINC. S	5	Asistent medical generalist	S	1
55	ASIST.MEDICAL PRINC. S	5	Asistent medical generalist	S	1
56	ASIST.MEDICAL PRINC. S	4	Asistent medical de laborator	S	1
57	ASIST.MEDICAL PRINC. S	5	Asistent medical generalist	S	1
58	ASIST.MEDICAL PRINC. S	4	Asistent medical generalist	S	1
59	ASIST.MEDICAL PRINC. S	5	Asistent medical generalist	S	1
60	ASIST.MEDICAL PRINC. S	5	Asistent medical generalist	S	1
61	ASIST.MEDICAL PRINC. S	4	Asistent medical generalist	S	1
62	ASIST.MEDICAL S	2	Asistent medical generalist	S	1
63	ASIST.MEDICAL S	2	Asistent medical generalist	S	1
64	ASIST.MEDICAL S	2	Asistent medical generalist	S	1
65	ASIST.MEDICAL S	3	Asistent medical generalist	S	1
66	ASIST.MEDICAL S	0	Asistent medical generalist	S	1
67	ASIST.MEDICAL S	2	Asistent medical generalist	PL	1
68	ASIST.MEDICAL S	5	Asistent medical generalist	S	1
69	ASIST.MEDICAL S	5	Asistent medical generalist	S	1
70	ASIST.MEDICAL S	2	Asistent medical generalist	S	1
71	ASIST.MEDICAL PRINC. SSD	4	Asistent medical generalist	SSD	1
72	ASIST.MEDICAL PRINC. PL	3	Asistent medical generalist	PL	1
73	ASIST.MEDICAL PRINC. PL	5	Asistent medical generalist	PL	1
74	ASIST.MEDICAL PRINC. PL	5	Asistent medical generalist	PL	1
75	ASIST.MEDICAL PRINC. PL	5	Asistent medical generalist	PL	1

76	ASIST.MEDICAL PRINC. PL	3	Asistent medical generalist	PL	1
77	ASIST.MEDICAL PRINC. PL	5	Asistent medical de laborator	PL	1
78	ASIST.MEDICAL PRINC. PL	5	Asistent medical generalist	PL	1
79	ASIST.MEDICAL PRINC. PL	5	Asistent medical generalist	PL	1
80	ASIST.MEDICAL PRINC. PL	3	Asistent medical generalist	PL	1
81	ASIST.MEDICAL PRINC. PL	5	Asistent medical generalist	PL	1
82	ASIST.MEDICAL PRINC. PL	4	Asistent medical generalist	PL	1
83	ASIST.MEDICAL PRINC. PL	4	Asistent medical generalist	PL	1
84	ASIST.MEDICAL PRINC. PL	4	Asistent medical generalist	PL	1
85	ASIST.MEDICAL PRINC. PL	5	Asistent medical generalist	PL	1
86	ASIST.MEDICAL PRINC. PL	3	Asistent medical generalist	PL	1
87	ASIST.MEDICAL PRINC. PL	5	Asistent medical generalist	PL	1
88	ASIST.MEDICAL PRINC. PL	4	Asistent medical de laborator	PL	1
89	ASIST.MEDICAL PRINC. PL	5	Asistent medical de laborator	PL	1
90	ASIST.MEDICAL PRINC. PL	5	Asistent medical de laborator	PL	1
91	ASIST.MEDICAL PRINC. PL	5	Asistent medical generalist	PL	1
92	ASIST.MEDICAL PRINC. PL	3	Asistent medical generalist	PL	1
93	ASIST.MEDICAL PRINC. PL	5	Asistent medical generalist	PL	1
94	ASIST.MEDICAL PRINC. PL	4	Asistent medical generalist	PL	1
95	ASIST.MEDICAL PRINC. PL	4	Asistent medical generalist	PL	1
96	ASIST.MEDICAL PRINC. PL	5	Asistent medical de laborator	PL	1
97	ASIST.MEDICAL PRINC. PL	5	Asistent medical generalist	PL	1
98	ASIST.MEDICAL PRINC. PL	5	Asistent medical generalist	PL	1

99	ASIST.MEDICAL PRINC. PL	4	Asistent medical generalist	PL	1
100	ASIST.MEDICAL PRINC. PL	3	Asistent medical generalist	PL	1
101	ASIST.MEDICAL PRINC. PL	5	Asistent medical de laborator	PL	1
102	ASIST.MEDICAL PRINC. PL	5	Asistent medical generalist	PL	1
103	ASIST.MEDICAL PRINC. PL	3	Asistent medical generalist	PL	1
104	ASIST.MEDICAL PRINC. PL	4	Asistent medical generalist	PL	1
105	ASIST.MEDICAL PRINC. PL	4	Asistent medical generalist	PL	1
106	ASIST.MEDICAL PRINC. PL	5	Asistent medical generalist	PL	1
107	ASIST.MEDICAL PRINC. PL	5	Asistent medical de obstetrica - ginecologie	PL	1
108	ASIST.MEDICAL PRINC. PL	5	Asistent medical generalist	PL	1
109	ASIST.MEDICAL PRINC. PL	4	Asistent medical generalist	PL	1
110	ASIST.MEDICAL PRINC. PL	5	Asistent medical de pediatrie	PL	1
111	ASIST.MEDICAL PRINC. PL	5	Asistent medical generalist	PL	1
112	ASIST.MEDICAL PRINC. PL	3	Asistent medical generalist	PL	1
113	ASIST.MEDICAL PRINC. PL	5	Asistent medical generalist	PL	1
114	ASIST.MEDICAL PRINC. PL	5	Asistent medical generalist	PL	1
115	ASIST.MEDICAL PRINC. PL	4	Asistent medical generalist	PL	1
116	ASIST.MEDICAL PRINC. PL	5	Asistent medical generalist	PL	1
117	ASIST.MEDICAL PRINC. PL	4	Asistent medical generalist	PL	1
118	ASIST.MEDICAL PRINC. PL	4	Asistent medical generalist	PL	1
119	ASIST.MEDICAL PRINC. PL	4	Asistent medical generalist	PL	1
120	ASIST.MEDICAL PRINC. PL	5	Asistent medical de obstetrica - ginecologie	PL	1
121	ASIST.MEDICAL PRINC. PL	4	Asistent medical generalist	PL	1

122	ASIST.MEDICAL PRINC. PL	5	Asistent medical de pediatrie	PL	1
123	ASIST.MEDICAL PRINC. PL	4	Asistent medical generalist	PL	1
124	ASIST.MEDICAL PRINC. PL	1	Asistent medical de pediatrie	PL	1
125	ASIST.MEDICAL PRINC. PL	5	Asistent medical generalist	PL	1
126	ASIST.MEDICAL PRINC. PL	5	Asistent medical generalist	PL	1
127	ASIST.MEDICAL PRINC. PL	5	Asistent medical generalist	PL	1
128	ASIST.MEDICAL PRINC. PL	5	Asistent medical generalist	PL	1
129	ASIST.MEDICAL PRINC. PL	3	Asistent medical generalist	PL	1
130	ASIST.MEDICAL PRINC. PL	4	Asistent medical generalist	PL	1
131	ASIST.MEDICAL PRINC. PL	2	Asistent medical generalist	PL	1
132	ASIST.MEDICAL PRINC. PL	5	Asistent medical generalist	PL	1
133	ASIST.MEDICAL PRINC. PL	5	Asistent medical generalist	PL	1
134	ASIST.MEDICAL PRINC. PL	2	Asistent medical generalist	PL	1
135	ASIST.MEDICAL PRINC. PL	3	Asistent medical generalist	PL	1
136	ASIST.MEDICAL PRINC. PL	4	Asistent medical generalist	PL	1
137	ASIST.MEDICAL PL	2	Asistent medical generalist	PL	1
138	ASIST.MEDICAL PL	1	Asistent medical generalist	PL	1
139	ASIST.MEDICAL PL	5	Asistent medical generalist	PL	1
140	ASIST.MEDICAL PL	0	Asistent medical generalist	PL	1
141	ASIST.MEDICAL PL	1	Asistent medical generalist	PL	1
142	ASIST.MEDICAL PL	1	Asistent medical generalist	PL	1
143	ASIST.MEDICAL PL	2	Asistent medical generalist	PL	1
144	ASIST.MEDICAL PL	0	Asistent medical generalist	PL	1

145	ASIST.MEDICAL PL	2	Asistent medical generalist	PL	1
146	ASIST.MEDICAL PL	4	Asistent medical generalist	PL	1
147	ASIST.MEDICAL PL	4	Asistent medical generalist	PL	1
148	ASIST.MEDICAL PL	3	Asistent medical generalist	PL	1
149	ASIST.MEDICAL PL	4	Asistent medical generalist	PL	1
150	ASIST.MEDICAL PL	5	Asistent medical generalist	PL	1
151	ASIST.MEDICAL PL	2	Asistent medical generalist	PL	1
152	ASIST.MEDICAL PL	4	Asistent medical generalist	PL	1
153	ASIST.MEDICAL DEB PL	5	Asistent medical generalist	PL	1
154	ASIST.MEDICAL DEB PL	2	Asistent medical generalist	PL	1
155	ASIST.MEDICAL DEB PL	4	Asistent medical generalist	PL	1
156	ASIST.MEDICAL DEB PL	0	Asistent medical generalist	PL	1
157	ASIST.MEDICAL DEB PL	0	Asistent medical generalist	PL	1
158	ASIST.MEDICAL DEB PL	1	Asistent medical generalist	PL	1
149	ASIST.MEDICAL PRINC. M	5	Asistent medical generalist	PL	1
150	SORA MEDICALA M	5	Sora medicala	M	1
151	REGISTRATOR MED.PRINC. M	2	Registrator medical	M	1
152	REGISTRATOR MED.PRINC. M	3	Registrator medical	M	1
153	REGISTRATOR MED.PRINC. M	3	Registrator medical	M	1
154	REGISTRATOR MED.PRINC. M	3	Registrator medical	M	1
155	REGISTRATOR MED.PRINC. M	5	Registrator medical	M	1
156	REGISTRATOR MED.PRINC. M	2	Registrator medical	M	1
157	REGISTRATOR MED.PRINC. M	3	Registrator medical	M	1
158	REGISTRATOR MED.PRINC. M	3	Registrator medical	M	1

159	REGISTRATOR MED.PRINC. M	3	Registrator medical	M	1
160	REGISTRATOR MED. M	5	Registrator medical	M	1
161	REGISTRATOR MED. M	0	Registrator medical	M	1
162	REGISTRATOR MED. M	2	Registrator medical	M	1
163	REGISTRATOR MED. M	3	Registrator medical	M	1
164	REGISTRATOR MED. M	3	Registrator medical	M	1
165	REGISTRATOR MED. M	3	Registrator medical	M	1
166	REGISTRATOR MED. PRINC .M	4	Registrator medical	M	1
167	BIOLOG PRINC. S	5	Biolog	S	1
169	BIOLOG SPECIALIST S	5	Biolog	S	1
168	ASIST. SOCIAL PRINC. S	5	Asistent social	S	1
170	ASIST.SOCIAL S	4	Asistent social	S	1
171	ASIST.SOCIAL S	4	Asistent social	S	1
172	ASIST.SOCIAL S	4	Asistent social	S	1
173	ASIST.SOCIAL S	4	Asistent social	S	1
170	INFIRMIERA G	4	Personal auxiliar	G	1
171	INFIRMIERA G	3	Personal auxiliar	G	1
172	INFIRMIERA G	4	Personal auxiliar	G	1
173	INFIRMIERA G	5	Personal auxiliar	G	1
174	INFIRMIERA G	4	Personal auxiliar	G	1
175	INFIRMIERA G	5	Personal auxiliar	G	1
176	INFIRMIERA G	4	Personal auxiliar	G	1
177	INFIRMIERA G	4	Personal auxiliar	G	1
178	INFIRMIERA G	5	Personal auxiliar	G	1
179	INFIRMIERA G	5	Personal auxiliar	G	1
180	INFIRMIERA G	3	Personal auxiliar	G	1
181	INFIRMIERA G	5	Personal auxiliar	G	1
182	INFIRMIERA G	5	Personal auxiliar	G	1
183	INFIRMIERA G	4	Personal auxiliar	G	1
184	INFIRMIERA G	5	Personal auxiliar	G	1
185	INFIRMIERA G	4	Personal auxiliar	G	1
186	INFIRMIERA G	5	Personal auxiliar	G	1
187	INFIRMIERA G	5	Personal auxiliar	G	1
188	INFIRMIERA G	4	Personal auxiliar	G	1
189	INFIRMIERA G	4	Personal auxiliar	G	1
190	INFIRMIERA G	5	Personal auxiliar	G	1
191	INFIRMIERA DEB. G	5	Personal auxiliar	G	1
192	INFIRMIERA DEB. G	3	Personal auxiliar	G	1
193	BRANCARDIER G	5	Personal auxiliar	G	1
194	BRANCARDIER G	0	Personal auxiliar	G	1
195	BRANCARDIER G	5	Personal auxiliar	G	1
196	BRANCARDIER G	5	Personal auxiliar	G	1
197	BRANCARDIER G	1	Personal auxiliar	G	1
198	BRANCARDIER G	0	Personal auxiliar	G	1

199	BRANCARDIER G	5	Personal auxiliar	G	1
200	BRANCARDIER G	4	Personal auxiliar	G	1
201	BRANCARDIER G	5	Personal auxiliar	G	1
202	BRANCARDIER G	5	Personal auxiliar	G	1
203	BRANCARDIER G	2	Personal auxiliar	G	1
204	BRANCARDIER G	5	Personal auxiliar	G	1
205	BRANCARDIER G	4	Personal auxiliar	G	1
206	BRANCARDIER G	4	Personal auxiliar	G	1
207	BRANCARDIER G	2	Personal auxiliar	G	1
208	BRANCARDIER G	1	Personal auxiliar	G	1
209	BRANCARDIER G	4	Personal auxiliar	G	1
210	BRANCARDIER G	5	Personal auxiliar	G	1
211	BRANCARDIER G	5	Personal auxiliar	G	1
212	BRANCARDIER G	0	Personal auxiliar	G	1
213	BRANCARDIER G	0	Personal auxiliar	G	1
214	BRANCARDIER G	5	Personal auxiliar	G	1
215	BRANCARDIER G	2	Personal auxiliar	G	1
216	BRANCARDIER G	3	Personal auxiliar	G	1
217	BRANCARDIER G	5	Personal auxiliar	G	1
218	BRANCARDIER G	5	Personal auxiliar	G	1
219	BRANCARDIER G	3	Personal auxiliar	G	1
220	BRANCARDIER G	0	Personal auxiliar	G	1
221	BRANCARDIER G	5	Personal auxiliar	G	1
222	BRANCARDIER G	2	Personal auxiliar	G	1
223	BRANCARDIER G	4	Personal auxiliar	G	1
224	BRANCARDIER G	2	Personal auxiliar	G	1
225	BRANCARDIER G	5	Personal auxiliar	G	1
226	BRANCARDIER G	5	Personal auxiliar	G	1
227	BRANCARDIER G	5	Personal auxiliar	G	1
228	BRANCARDIER G	1	Personal auxiliar	G	1
229	BRANCARDIER G	4	Personal auxiliar	G	1
230	BRANCARDIER G	5	Personal auxiliar	G	1
231	BRANCARDIER G	5	Personal auxiliar	G	1
232	BRANCARDIER G	5	Personal auxiliar	G	1
233	BRANCARDIER G	5	Personal auxiliar	G	1
234	BRANCARDIER G	0	Personal auxiliar	G	1
235	BRANCARDIER G	3	Personal auxiliar	G	1
236	BRANCARDIER G	5	Personal auxiliar	G	1
237	BRANCARDIER G	0	Personal auxiliar	G	1
238	BRANCARDIER G	4	Personal auxiliar	G	1
239	BRANCARDIER G	3	Personal auxiliar	G	1
240	BRANCARDIER G	5	Personal auxiliar	G	1
241	BRANCARDIER G	5	Personal auxiliar	G	1
242	BRANCARDIER G	5	Personal auxiliar	G	1
243	BRANCARDIER G	5	Personal auxiliar	G	1
244	BRANCARDIER G	5	Personal auxiliar	G	1
245	BRANCARDIER G	0	Personal auxiliar	G	1

246	BRANCARDIER G	5	Personal auxiliar	G	1
247	BRANCARDIER G	3	Personal auxiliar	G	1
248	BRANCARDIER G	2	Personal auxiliar	G	1
239	INGRIJITOARE G	5	Personal auxiliar	G	1
240	INGRIJITOARE G	4	Personal auxiliar	G	1
241	INGRIJITOARE G	5	Personal auxiliar	G	1
242	INGRIJITOARE G	5	Personal auxiliar	G	1
243	INGRIJITOARE G	5	Personal auxiliar	G	1
244	INGRIJITOARE G	3	Personal auxiliar	G	1
245	INGRIJITOARE G	3	Personal auxiliar	G	1
246	INGRIJITOARE G	5	Personal auxiliar	G	1
247	INGRIJITOARE G	4	Personal auxiliar	G	1
248	REFERENT DE SPECIALITATE I S	5	Administrativ	S	1
			(24202) UPU - SMURD punct extern Baneasa	NR POSTURI	13
1	MEDIC PRIMAR S	3	Medicina de familie	S	1
2	MEDIC SPECIALIST S	3	Medicina de familie	S	1
3	MEDIC SPECIALIST S	4	Medicina de familie	S	1
4	MEDIC SPECIALIST S	2	Medicina de familie	S	1
5	MEDIC SPECIALIST S	2	Medicina de familie	S	0.5
6	MEDIC SPECIALIST S	2	Medicina de familie	S	0.5
7	MEDIC SPECIALIST S	2	Medicina de familie	S	1
8	ASIST.MEDICAL PRINC. PL	5	Asistent medical generalist	PL	1
9	ASIST.MEDICAL PRINC. PL	4	Asistent medical generalist	PL	1
10	ASIST.MEDICAL PRINC. PL	5	Asistent medical generalist	PL	1
11	ASIST.MEDICAL PRINC. PL	4	Asistent medical generalist	PL	1
12	ASIST.MEDICAL PRINC. PL	5	Asistent medical generalist	PL	1
13	INGRIJITOARE G	5	Personal auxiliar	G	1
14	INGRIJITOARE G	5	Personal auxiliar	G	1
			(24203) UPU-SMURD-punct de lucru Navodari	NR POSTURI	32
1	MEDIC PRIMAR S	4	Medicina de familie	S	0.5
2	MEDIC PRIMAR S	5	Medicina de familie	S	0.5
3	MEDIC PRIMAR S	3	Medicina de familie	S	0.5
4	MEDIC PRIMAR S	3	Medicina de urgenta	S	0.5
3	MEDIC SPECIALIST S	3	Medicina de familie	S	0.5
4	MEDIC SPECIALIST S	4	Medicina de urgenta	S	0.5
5	MEDIC SPECIALIST S	3	Medicina de familie	S	0.5
6	MEDIC SPECIALIST S	3	Medicina de urgenta	S	0.5
7	MEDIC SPECIALIST S	3	Medicina de urgenta	S	1

8	MEDIC SPECIALIST S	3	Medicina de urgenta	S	1
9	MEDIC SPECIALIST S	3	Medicina de urgenta	S	1
10	MEDIC SPECIALIST S	3	Pediatric	S	1
11	MEDIC SPECIALIST S	3	Pediatric	S	1
12	MEDIC SPECIALIST S	3	Pediatric	S	1
13	MEDIC SPECIALIST S	3	Pediatric	S	0.5
14	MEDIC S	3	Medicina generala	S	0.5
15	ASIST.MEDICAL PRINC. S	5	Asistent medical generalist	S	1
16	ASIST.MEDICAL PRINC. S	5	Asistent medical generalist	S	1
17	MEDIC S	3	Medicina generala	S	1
18	ASIST.MEDICAL S	1	Asistent medical generalist	S	1
19	ASIST.MEDICAL PRINC. PL	2	Asistent medical generalist	PL	1
20	ASIST.MEDICAL PL	0	Asistent medical generalist	PL	1
21	ASIST.MEDICAL PL	0	Asistent medical generalist	PL	1
22	ASIST.MEDICAL PL	1	Asistent medical generalist	PL	1
23	ASIST.MEDICAL PL	2	Asistent medical generalist	PL	1
24	ASIST.MEDICAL PL	2	Asistent medical generalist	PL	1
25	ASIST.MEDICAL DEB. PL	3	Asistent medical generalist	PL	1
26	REGISTRATOR MED. M	0	Registrator medical	M	1
27	REGISTRATOR MED. M	4	Registrator medical	M	1
28	REGISTRATOR MED. M	5	Registrator medical	M	1
29	REGISTRATOR MED. M	2	Registrator medical	M	1
30	REGISTRATOR MED. M	1	Registrator medical	M	1
31	BRANCARDIER G	5	Personal auxiliar	G	1
32	BRANCARDIER G	0	Personal auxiliar	G	1
33	BRANCARDIER G	0	Personal auxiliar	G	1
34	BRANCARDIER G	0	Personal auxiliar	G	1
35	BRANCARDIER G	0	Personal auxiliar	G	1
			(27901) MEDICI REZIDENTI ANUL VI	NR POSTURI	7
1	MEDIC REZIDENT AN VI - VII S	2	Chirurgie generala	S	1
2	MEDIC REZIDENT AN VI - VII S	2	Chirurgie generala	S	1
3	MEDIC REZIDENT AN VI - VII S	2	Chirurgie generala	S	1

4	MEDIC REZIDENT AN VI - VII S	2	Chirurgie generala	S	1
5	MEDIC REZIDENT AN VI - VII S	4	Chirurgie generala	S	1
6	MEDIC REZIDENT AN VI - VII S	2	Chirurgie generala	S	1
7	MEDIC REZIDENT AN VI - VII S	2	Chirurgie generala	S	1
			(28001) MEDICI REZIDENTI AN V	NR POSTURI	60
1	MEDIC REZIDENT AN V S	3	Chirurgie generala	S	1
2	MEDIC REZIDENT AN V S	2	Medicina interna	S	1
3	MEDIC REZIDENT AN V S	2	Oncologie medicala	S	1
4	MEDIC REZIDENT AN V S	1	Pediatric	S	1
5	MEDIC REZIDENT AN V S	1	Reumatologie	S	1
6	MEDIC REZIDENT AN V S	1	Neurologie	S	1
7	MEDIC REZIDENT AN V S	1	Pneumologie	S	1
8	MEDIC REZIDENT AN V S	3	Oncologie medicala	S	1
9	MEDIC REZIDENT AN V S	1	Medicina interna	S	1
10	MEDIC REZIDENT AN V S	2	Medicina interna	S	1
11	MEDIC REZIDENT AN V S	2	Medicina interna	S	1
12	MEDIC REZIDENT AN V S	1	Pneumologie	S	1
13	MEDIC REZIDENT AN V S	4	Medicina de urgenta	S	1
14	MEDIC REZIDENT AN V S	1	Chirurgie plastica - microchirurgie reconstructiva	S	1
15	MEDIC REZIDENT AN V S	1	Medicina interna	S	1
16	MEDIC REZIDENT AN V S	3	Medicina de urgenta	S	1
17	MEDIC REZIDENT AN V S	3	Diabet zaharat, nutritie si boli metabolice	S	1
18	MEDIC REZIDENT AN V S	1	Radiologie - imagistica medicala	S	1

19	MEDIC REZIDENT AN V S	1	Endocrinologie	S	1
20	MEDIC REZIDENT AN V S	2	Medicina de urgenta	S	1
21	MEDIC REZIDENT AN V S	1	Chirurgie vasculara	S	1
22	MEDIC REZIDENT AN V S	3	Pediatricie	S	1
23	MEDIC REZIDENT AN V S	2	Ortopedie si traumatologie	S	1
24	MEDIC REZIDENT AN V S	1	Obstetrica - ginecologie	S	1
25	MEDIC REZIDENT AN V S	0	Pediatricie	S	1
26	MEDIC REZIDENT AN V S	1	Ortopedie si traumatologie	S	1
27	MEDIC REZIDENT AN V S	1	Obstetrica - ginecologie	S	1
28	MEDIC REZIDENT AN V S	2	Medicina de urgenta	S	1
29	MEDIC REZIDENT AN V S	1	Chirurgie generala	S	1
30	MEDIC REZIDENT AN V S	1	Chirurgie pediatrica	S	1
31	MEDIC REZIDENT AN V S	1	Medicina de urgenta	S	1
32	MEDIC REZIDENT AN V S	3	Pediatricie	S	1
33	MEDIC REZIDENT AN V S	1	Neurologie	S	1
34	MEDIC REZIDENT AN V S	4	A.T.I.	S	1
35	MEDIC REZIDENT AN V S	3	A.T.I.	S	1
36	MEDIC REZIDENT AN V S	1	Obstetrica - ginecologie	S	1
37	MEDIC REZIDENT AN V S	1	Chirurgie generala	S	1
38	MEDIC REZIDENT AN V S	1	Diabet zaharat, nutritie si boli metabolice	S	1
39	MEDIC REZIDENT AN V S	1	Ortopedie si traumatologie	S	1
40	MEDIC REZIDENT AN V S	1	Nefrologie	S	1
41	MEDIC REZIDENT AN V S	1	Psihiatrie	S	1

42	MEDIC REZIDENT AN V S	1	Urologie	S	1
43	MEDIC REZIDENT AN V S	2	Urologie	S	1
44	MEDIC REZIDENT AN V S	1	Neurologie	S	1
45	MEDIC REZIDENT AN V S	1	Ortopedie pediatria	S	1
46	MEDIC REZIDENT AN V S	2	Medicina de urgenta	S	1
47	MEDIC REZIDENT AN V S	1	Pediatric	S	1
48	MEDIC REZIDENT AN V S	1	Medicina interna	S	1
49	MEDIC REZIDENT AN V S	1	Urologie	S	1
50	MEDIC REZIDENT AN V S	2	Medicina de urgenta	S	1
51	MEDIC REZIDENT AN V S	1	Ortopedie si traumatologie	S	1
52	MEDIC REZIDENT AN V S	3	Pediatric	S	1
53	MEDIC REZIDENT AN V S	1	Ortopedie pediatria	S	1
54	MEDIC REZIDENT AN V S	1	Obstetrica - ginecologie	S	1
55	MEDIC REZIDENT AN V S	1	Chirurgie generala	S	1
56	MEDIC REZIDENT AN V S	1	Chirurgie generala	S	1
57	MEDIC REZIDENT AN V S	2	Pediatric	S	1
58	MEDIC REZIDENT AN V S	1	Medicina de urgenta	S	1
59	MEDIC REZIDENT AN V S	1	Medicina de urgenta	S	1
60	MEDIC REZIDENT AN V S	1	Urologie	S	1
			(28101) MEDICI REZIDENTI An IV	NR POSTURI	121
1	MEDIC REZIDENT AN IV S	1	Gastroenterologie	S	1
2	MEDIC REZIDENT AN IV S	1	Recuperare, medicina fizica si balneologie	S	1
3	MEDIC REZIDENT AN IV S	1	Medicina de familie	S	1

4	MEDIC REZIDENT AN IV S	2	Chirurgie plastica - microchirurgie reconstructiva	S	1
5	MEDIC REZIDENT AN IV S	1	Radiologie - imagistica medicala	S	1
6	MEDIC REZIDENT AN IV S	1	Medicina de urgenta	S	1
7	MEDIC REZIDENT AN IV S	1	Recuperare, medicina fizica si balneologie	S	1
8	MEDIC REZIDENT AN IV S	0	Urologie	S	1
9	MEDIC REZIDENT AN IV S	1	Radiologie - imagistica medicala	S	1
10	MEDIC REZIDENT AN IV S	1	Pediatric	S	1
11	MEDIC REZIDENT AN IV S	1	Obstetrica - ginecologie	S	1
12	MEDIC REZIDENT AN IV S	3	Chirurgie pediatrica	S	1
13	MEDIC REZIDENT AN IV S	1	Radiologie - imagistica medicala	S	1
14	MEDIC REZIDENT AN IV S	1	Hematologie	S	1
15	MEDIC REZIDENT AN IV S	2	Neurologie	S	1
16	MEDIC REZIDENT AN IV S	1	Radiologie - imagistica medicala	S	1
17	MEDIC REZIDENT AN IV S	5	A.T.I.	S	1
18	MEDIC REZIDENT AN IV S	1	Medicina fizica si de reabilitare	S	1
19	MEDIC REZIDENT AN IV S	1	Diabet zaharat, nutritie si boli metabolice	S	1
20	MEDIC REZIDENT AN IV S	2	Radiodiagnostic	S	1
21	MEDIC REZIDENT AN IV S	1	Medicina de familie	S	1
22	MEDIC REZIDENT AN IV S	1	Boli infectioase	S	1
23	MEDIC REZIDENT AN IV S	1	Nefrologie	S	1
24	MEDIC REZIDENT AN IV S	1	Chirurgie plastica - microchirurgie reconstructiva	S	1
25	MEDIC REZIDENT AN IV S	1	Chirurgie generala	S	1

26	MEDIC REZIDENT AN IV S	2	Medicina de laborator	S	1
27	MEDIC REZIDENT AN IV S	2	Medicina legala	S	1
28	MEDIC REZIDENT AN IV S	2	Medicina de urgenta	S	1
29	MEDIC REZIDENT AN IV S	2	Pediatricie	S	1
30	MEDIC REZIDENT AN IV S	1	Gastroenterologie	S	1
31	MEDIC REZIDENT AN IV S	1	Diabet zaharat, nutritie si boli metabolice	S	1
32	MEDIC REZIDENT AN IV S	1	Dermatovenerologie	S	1
33	MEDIC REZIDENT AN IV S	1	Psihiatrie	S	1
34	MEDIC REZIDENT AN IV S	2	Recuperare, medicina fizica si balneologie	S	1
35	MEDIC REZIDENT AN IV S	1	Obstetrica - ginecologie	S	1
36	MEDIC REZIDENT AN IV S	1	Gastroenterologie	S	1
37	MEDIC REZIDENT AN IV S	5	Epidemiologie	S	1
38	MEDIC REZIDENT AN IV S	1	Medicina de laborator	S	1
39	MEDIC REZIDENT AN IV S	1	Recuperare, medicina fizica si balneologie	S	1
40	MEDIC REZIDENT AN IV S	1	Medicina interna	S	1
41	MEDIC REZIDENT AN IV S	1	Recuperare, medicina fizica si balneologie	S	1
42	MEDIC REZIDENT AN IV S	1	Radiologie - imagistica medicala	S	1
43	MEDIC REZIDENT AN IV S	1	Chirurgie generala	S	1
44	MEDIC REZIDENT AN IV S	1	Chirurgie generala	S	1
45	MEDIC REZIDENT AN IV S	1	Radiologie - imagistica medicala	S	1
46	MEDIC REZIDENT AN IV S	1	Neurochirurgie	S	1
47	MEDIC REZIDENT AN IV S	2	Hematologie	S	1
48	MEDIC REZIDENT AN IV S	1	Pediatricie	S	1

49	MEDIC REZIDENT AN IV S	2	Medicina de laborator	S	1
50	MEDIC REZIDENT AN IV S	2	O.R.L.	S	1
51	MEDIC REZIDENT AN IV S	3	Pediatrie	S	1
52	MEDIC REZIDENT AN IV S	1	Pediatrie	S	1
53	MEDIC REZIDENT AN IV S	1	Recuperare, medicina fizica si balneologie	S	1
54	MEDIC REZIDENT AN IV S	1	Medicina interna	S	1
55	MEDIC REZIDENT AN IV S	1	Diabet zaharat, nutritie si boli metabolice	S	1
56	MEDIC REZIDENT AN IV S	2	Reumatologie	S	1
57	MEDIC REZIDENT AN IV S	1	Cardiologie	S	1
58	MEDIC REZIDENT AN IV S	1	Medicina de urgenta	S	1
59	MEDIC REZIDENT AN IV S	2	Dermatovenerologie	S	1
60	MEDIC REZIDENT AN IV S	2	Obstetrica - ginecologie	S	1
61	MEDIC REZIDENT AN IV S	1	Medicina legala	S	1
62	MEDIC REZIDENT AN IV S	1	Pneumologie	S	1
63	MEDIC REZIDENT AN IV S	2	Pediatrie	S	1
64	MEDIC REZIDENT AN IV S	1	Chirurgie generala	S	1
65	MEDIC REZIDENT AN IV S	0	Ortopedie si traumatologie	S	1
66	MEDIC REZIDENT AN IV S	1	Nefrologie	S	1
67	MEDIC REZIDENT AN IV S	2	Obstetrica - ginecologie	S	1
68	MEDIC REZIDENT AN IV S	1	Radiologie - imagistica medicala	S	1
69	MEDIC REZIDENT AN IV S	1	Obstetrica - ginecologie	S	1
70	MEDIC REZIDENT AN IV S	1	Recuperare, medicina fizica si balneologie	S	1
71	MEDIC REZIDENT AN IV S	1	Chirurgie pediatria	S	1

72	MEDIC REZIDENT AN IV S	2	Pediatrie	S	1
73	MEDIC REZIDENT AN IV S	1	Pediatrie	S	1
74	MEDIC REZIDENT AN IV S	1	Radiologie - imagistica medicala	S	1
75	MEDIC REZIDENT AN IV S	2	Medicina interna	S	1
76	MEDIC REZIDENT AN IV S	1	Chirurgie pediatria	S	1
77	MEDIC REZIDENT AN IV S	2	Reumatologie	S	1
78	MEDIC REZIDENT AN IV S	1	Nefrologie	S	1
79	MEDIC REZIDENT AN IV S	1	Nefrologie	S	1
80	MEDIC REZIDENT AN IV S	3	Radiologie - imagistica medicala	S	1
81	MEDIC REZIDENT AN IV S	1	Chirurgie generala	S	1
82	MEDIC REZIDENT AN IV S	1	Oftalmologie	S	1
83	MEDIC REZIDENT AN IV S	1	Medicina interna	S	1
84	MEDIC REZIDENT AN IV S	1	Neurologie	S	1
85	MEDIC REZIDENT AN IV S	2	Recuperare, medicina fizica si balneologie	S	1
86	MEDIC REZIDENT AN IV S	4	Neurologie	S	1
87	MEDIC REZIDENT AN IV S	1	Pediatrie	S	1
88	MEDIC REZIDENT AN IV S	1	Medicina de urgenta	S	1
89	MEDIC REZIDENT AN IV S	1	Medicina interna	S	1
90	MEDIC REZIDENT AN IV S	1	Pediatrie	S	1
91	MEDIC REZIDENT AN IV S	1	Epidemiologie	S	1
92	MEDIC REZIDENT AN IV S	1	Pediatrie	S	1
93	MEDIC REZIDENT AN IV S	1	Ortopedie si traumatologie	S	1
94	MEDIC REZIDENT AN IV S	1	Ortopedie si traumatologie	S	1

95	MEDIC REZIDENT AN IV S	1	Pneumologie	S	1
96	MEDIC REZIDENT AN IV S	1	Radiologie - imagistica medicala	S	1
97	MEDIC REZIDENT AN IV S	3	Medicina fizica si de reabilitare	S	1
98	MEDIC REZIDENT AN IV S	1	Diabet zaharat, nutritie si boli metabolice	S	1
99	MEDIC REZIDENT AN IV S	1	Cardiologie	S	1
100	MEDIC REZIDENT AN IV S	1	Pediatric	S	1
101	MEDIC REZIDENT AN IV S	0	Cardiologie	S	1
102	MEDIC REZIDENT AN IV S	1	Psihiatrie	S	1
103	MEDIC REZIDENT AN IV S	1	Medicina de urgenta	S	1
104	MEDIC REZIDENT AN IV S	1	Ortopedie si traumatologie	S	1
105	MEDIC REZIDENT AN IV S	1	Hematologie	S	1
106	MEDIC REZIDENT AN IV S	1	Obstetrica - ginecologie	S	1
107	MEDIC REZIDENT AN IV S	1	Obstetrica - ginecologie	S	1
108	MEDIC REZIDENT AN IV S	1	A.T.I.	S	1
109	MEDIC REZIDENT AN IV S	2	Chirurgie generala	S	1
110	MEDIC REZIDENT AN IV S	1	Radiologie - imagistica medicala	S	1
111	MEDIC REZIDENT AN IV S	1	Gastroenterologie	S	1
112	MEDIC REZIDENT AN IV S	1	Cardiologie	S	1
113	MEDIC REZIDENT AN IV S	1	Anatomie patologica	S	1
114	MEDIC REZIDENT AN IV S	2	Chirurgie plastica - microchirurgie reconstructiva	S	1
115	MEDIC REZIDENT AN IV S	2	Pediatric	S	1
116	MEDIC REZIDENT AN IV S	1	Radiologie - imagistica medicala	S	1
117	MEDIC REZIDENT AN IV S	1	Medicina de familie	S	1

118	MEDIC REZIDENT AN IV S	2	O.R.L.	S	1
119	MEDIC REZIDENT AN IV S	2	Medicina de laborator	S	1
120	MEDIC REZIDENT AN IV S	1	Recuperare, medicina fizica si balneologie	S	1
121	MEDIC REZIDENT AN IV S	1	Urologie	S	1
115	MEDIC REZIDENT AN IV S	1	Ortopedie si traumatologie	S	0
116	MEDIC REZIDENT AN IV S	1	Gastroenterologie	S	0
117	MEDIC REZIDENT AN IV S	1	Cardiologie	S	0
118	MEDIC REZIDENT AN IV S	1	Chirurgie plastica - microchirurgie reconstructiva	S	0
119	MEDIC REZIDENT AN IV S	2	Boli infectioase	S	0
120	MEDIC REZIDENT AN IV S	2	Radiologie - imagistica medicala	S	0
121	MEDIC REZIDENT AN IV S	1	Medicina sportiva	S	0
122	MEDIC REZIDENT AN IV - V S	3	Dermatovenerologie	S	0
123	MEDIC REZIDENT AN IV - V S	1	MEDICINAlegala	S	0
124	MEDIC REZIDENT AN IV - V S	1	MEDICINAinterna	S	0
123	MEDIC REZIDENT AN IV - V S	1	Nefrologie	S	0
123	MEDIC REZIDENT AN IV - V S	2	Neurologie	S	0
123	MEDIC REZIDENT AN IV - V S	1	Chirurgie generala	S	0
123	MEDIC REZIDENT AN IV - V S	4	A.T.I.	S	0
130	MEDIC REZIDENT AN IV - V S	0	Psihiatrie	S	0
			(28201) MEDICI REZIDENTI AN III	NR POSTURI	139
1	MEDIC REZIDENT AN III S	1	Medicina interna	S	1
2	MEDIC REZIDENT AN III S	0	O.R.L.	S	1
3	MEDIC REZIDENT AN III S	0	Pediatrie	S	1

4	MEDIC REZIDENT AN III S	4	Medicina de familie	S	1
5	MEDIC REZIDENT AN III S	3	Pediatric	S	1
6	MEDIC REZIDENT AN III S	0	Obstetrica - ginecologie	S	1
7	MEDIC REZIDENT AN III S	0	Medicina de familie	S	1
8	MEDIC REZIDENT AN III S	2	Medicina de familie	S	1
9	MEDIC REZIDENT AN III S	1	Medicina de familie	S	1
10	MEDIC REZIDENT AN III S	0	Pneumologie	S	1
11	MEDIC REZIDENT AN III S	2	Chirurgie vasculara	S	1
12	MEDIC REZIDENT AN III S	0	Cardiologie	S	1
13	MEDIC REZIDENT AN III S	1	Epidemiologie	S	1
14	MEDIC REZIDENT AN III S	3	Urologie	S	1
15	MEDIC REZIDENT AN III S	1	Psihiatrie	S	1
16	MEDIC REZIDENT AN III S	0	Medicina de familie	S	1
17	MEDIC REZIDENT AN III S	0	Medicina de familie	S	1
18	MEDIC REZIDENT AN III S	0	Psihiatrie	S	1
19	MEDIC REZIDENT AN III S	0	Chirurgie generala	S	1
20	MEDIC REZIDENT AN III S	2	Medicina de familie	S	1
21	MEDIC REZIDENT AN III S	1	Medicina de familie	S	1
22	MEDIC REZIDENT AN III S	2	Ortopedie si traumatologie	S	1
23	MEDIC REZIDENT AN III S	2	Medicina de familie	S	1
24	MEDIC REZIDENT AN III S	2	Medicina interna	S	1
25	MEDIC REZIDENT AN III S	2	Radiologie - imagistica medicala	S	1
26	MEDIC REZIDENT AN III S	0	Reumatologie	S	1

27	MEDIC REZIDENT AN III S	1	Pediatrie	S	1
28	MEDIC REZIDENT AN III S	0	Psihiatrie	S	1
29	MEDIC REZIDENT AN III S	0	Pneumologie	S	1
30	MEDIC REZIDENT AN III S	1	Pneumologie	S	1
31	MEDIC REZIDENT AN III S	0	Oncologie medicala	S	1
32	MEDIC REZIDENT AN III S	0	Psihiatrie	S	1
33	MEDIC REZIDENT AN III S	0	A.T.I.	S	1
34	MEDIC REZIDENT AN III S	0	Medicina interna	S	1
35	MEDIC REZIDENT AN III S	0	Anatomie patologica	S	1
36	MEDIC REZIDENT AN III S	1	Pediatrie	S	1
37	MEDIC REZIDENT AN III S	1	Pediatrie	S	1
38	MEDIC REZIDENT AN III S	3	Medicina de urgenta	S	1
39	MEDIC REZIDENT AN III S	0	Chirurgie pediatria	S	1
40	MEDIC REZIDENT AN III S	1	Hematologie	S	1
41	MEDIC REZIDENT AN III S	0	Chirurgie plastica - microchirurgie reconstructiva	S	1
42	MEDIC REZIDENT AN III S	0	Psihiatrie	S	1
43	MEDIC REZIDENT AN III S	0	Chirurgie generala	S	1
44	MEDIC REZIDENT AN III S	0	Pneumologie	S	1
45	MEDIC REZIDENT AN III S	0	Chirurgie generala	S	1
46	MEDIC REZIDENT AN III S	0	Boli infectioase	S	1
47	MEDIC REZIDENT AN III S	3	Medicina de familie	S	1
48	MEDIC REZIDENT AN III S	0	Obstetrica - ginecologie	S	1
49	MEDIC REZIDENT AN III S	0	Epidemiologie	S	1

50	MEDIC REZIDENT AN III S	0	Medicina de familie	S	1
51	MEDIC REZIDENT AN III S	0	Anatomie patologica	S	1
52	MEDIC REZIDENT AN III S	1	Oncologie medicala	S	1
53	MEDIC REZIDENT AN III S	1	Diabet zaharat, nutritie si boli metabolice	S	1
54	MEDIC REZIDENT AN III S	0	Nefrologie	S	1
55	MEDIC REZIDENT AN III S	0	Recuperare, medicina fizica si balneologie	S	1
56	MEDIC REZIDENT AN III S	2	Medicina de familie	S	1
57	MEDIC REZIDENT AN III S	2	Medicina de familie	S	1
58	MEDIC REZIDENT AN III S	0	Neurologie	S	1
59	MEDIC REZIDENT AN III S	1	Recuperare, medicina fizica si balneologie	S	1
60	MEDIC REZIDENT AN III S	0	Sanatate publica si management	S	1
61	MEDIC REZIDENT AN III S	0	Pneumologie	S	1
62	MEDIC REZIDENT AN III S	0	Medicina fizica si de reabilitare	S	1
63	MEDIC REZIDENT AN III S	0	Endocrinologie	S	1
64	MEDIC REZIDENT AN III S	0	Nefrologie	S	1
65	MEDIC REZIDENT AN III S	1	O.R.L.	S	1
66	MEDIC REZIDENT AN III S	0	Medicina de familie	S	1
67	MEDIC REZIDENT AN III S	0	Pediatrica	S	1
68	MEDIC REZIDENT AN III S	0	Obstetrica - ginecologie	S	1
69	MEDIC REZIDENT AN III S	0	Neurochirurgie	S	1
70	MEDIC REZIDENT AN III S	0	Medicina de urgenta	S	1
71	MEDIC REZIDENT AN III S	2	Neurochirurgie	S	1
72	MEDIC REZIDENT AN III S	2	Medicina de urgenta	S	1

73	MEDIC REZIDENT AN III S	2	Medicina de urgenta	S	1
74	MEDIC REZIDENT AN III S	0	Gastroenterologie	S	1
75	MEDIC REZIDENT AN III S	0	Endocrinologie	S	1
76	MEDIC REZIDENT AN III S	3	Gastroenterologie	S	1
77	MEDIC REZIDENT AN III S	0	Diabet zaharat, nutritie si boli metabolice	S	1
78	MEDIC REZIDENT AN III S	0	Ortopedie si traumatologie	S	1
79	MEDIC REZIDENT AN III S	1	Boli infectioase	S	1
80	MEDIC REZIDENT AN III S	1	Pediatric	S	1
81	MEDIC REZIDENT AN III S	0	Neurologie	S	1
82	MEDIC REZIDENT AN III S	0	Gastroenterologie	S	1
83	MEDIC REZIDENT AN III S	0	Diabet zaharat, nutritie si boli metabolice	S	1
84	MEDIC REZIDENT AN III S	0	Diabet zaharat, nutritie si boli metabolice	S	1
85	MEDIC REZIDENT AN III S	0	Gastroenterologie	S	1
86	MEDIC REZIDENT AN III S	5	Psihiatrie	S	1
87	MEDIC REZIDENT AN III S	0	Ortopedie si traumatologie	S	1
88	MEDIC REZIDENT AN III S	0	Oncologie medicala	S	1
89	MEDIC REZIDENT AN III S	1	Radiologie - imagistica medicala	S	1
90	MEDIC REZIDENT AN III S	0	Medicina de familie	S	1
91	MEDIC REZIDENT AN III S	3	Reumatologie	S	1
92	MEDIC REZIDENT AN III S	0	Pediatric	S	1
93	MEDIC REZIDENT AN III S	0	Pediatric	S	1
94	MEDIC REZIDENT AN III S	0	Medicina de urgenta	S	1
95	MEDIC REZIDENT AN III S	1	Hematologie	S	1

96	MEDIC REZIDENT AN III S	1	Gastroenterologie	S	1
97	MEDIC REZIDENT AN III S	1	Pediatrie	S	1
98	MEDIC REZIDENT AN III S	1	Oncologie medicala	S	1
99	MEDIC REZIDENT AN III S	0	Epidemiologie	S	1
100	MEDIC REZIDENT AN III S	0	Nefrologie	S	1
101	MEDIC REZIDENT AN III S	1	Pneumologie	S	1
102	MEDIC REZIDENT AN III S	1	Hematologie	S	1
103	MEDIC REZIDENT AN III S	0	Pneumologie	S	1
104	MEDIC REZIDENT AN III S	4	Pediatrie	S	1
105	MEDIC REZIDENT AN III S	0	Anatomie patologica	S	1
106	MEDIC REZIDENT AN III S	2	Medicina de familie	S	1
107	MEDIC REZIDENT AN III S	0	Ortopedie pediatria	S	1
108	MEDIC REZIDENT AN III S	0	Endocrinologie	S	1
109	MEDIC REZIDENT AN III S	3	Medicina de familie	S	1
110	MEDIC REZIDENT AN III S	0	Medicina de familie	S	1
111	MEDIC REZIDENT AN III S	0	Endocrinologie	S	1
112	MEDIC REZIDENT AN III S	0	Medicina de familie	S	1
113	MEDIC REZIDENT AN III S	1	Medicina interna	S	1
114	MEDIC REZIDENT AN III S	0	Chirurgie plastica - microchirurgie reconstructiva	S	1
115	MEDIC REZIDENT AN III S	0	Neurochirurgie	S	1
116	MEDIC REZIDENT AN III S	2	Chirurgie generala	S	1
117	MEDIC REZIDENT AN III S	0	Chirurgie generala	S	1
118	MEDIC REZIDENT AN III S	0	Cardiologie	S	1

119	MEDIC REZIDENT AN III S	0	Reumatologie	S	1
120	MEDIC REZIDENT AN III S	1	Medicina de familie	S	1
121	MEDIC REZIDENT AN III S	1	Ortopedie si traumatologie	S	1
122	MEDIC REZIDENT AN III S	2	Cardiologie	S	1
123	MEDIC REZIDENT AN III S	0	Pneumologie	S	1
124	MEDIC REZIDENT AN III S	0	Pneumologie	S	1
125	MEDIC REZIDENT AN III S	1	A.T.I.	S	1
126	MEDIC REZIDENT AN III S	0	Medicina de urgenta	S	1
127	MEDIC REZIDENT AN III S	0	Neurologie	S	1
128	MEDIC REZIDENT AN III S	0	Medicina de laborator	S	1
129	MEDIC REZIDENT AN III S	0	Ortopedie si traumatologie	S	1
130	MEDIC REZIDENT AN III S	0	Ortopedie si traumatologie	S	1
131	MEDIC REZIDENT AN III S	1	Medicina de familie	S	1
132	MEDIC REZIDENT AN III S	0	Medicina de familie	S	1
133	MEDIC REZIDENT AN III S	5	Pediatricie	S	1
134	MEDIC REZIDENT AN III S	0	Radiologie - imagistica medicala	S	1
135	MEDIC REZIDENT AN III S	0	Chirurgie generala	S	1
136	MEDIC REZIDENT AN III S	0	Diabet zaharat, nutritie si boli metabolice	S	1
137	MEDIC REZIDENT AN III S	3	Chirurgie vasculara	S	1
138	MEDIC REZIDENT AN III S	4	Medicina de familie	S	1
139	MEDIC REZIDENT AN III S	3	Chirurgie vasculara	S	1
0	MEDIC REZIDENT AN III S	2	Pediatricie	S	0
0	MEDIC REZIDENT AN III S	0	Radiologie - imagistica medicala	S	0

0	MEDIC REZIDENT AN III S	0	Medicina de familie	S	0
0	MEDIC REZIDENT AN III S	1	O.R.L.	S	0
0	MEDIC REZIDENT AN III S	0	Urologie	S	0
117	MEDIC REZIDENT AN III S	1		S	0
118	MEDIC REZIDENT AN III S	0		S	0
119	MEDIC REZIDENT AN III S	0		S	0
120	MEDIC REZIDENT AN III S	3		S	0
121	MEDIC REZIDENT AN III S	0		S	0
			(28301) MEDICI REZIDENTI AN II	NR POSTURI	226
1	MEDIC REZIDENT AN II S	0	Medicina fizica si de reabilitare	S	1
2	MEDIC REZIDENT AN II S	0	Medicina de familie	S	1
3	MEDIC REZIDENT AN II S	0	Pedodontie	S	1
4	MEDIC REZIDENT AN II S	0	Pediatric	S	1
5	MEDIC REZIDENT AN II S	0	Medicina de familie	S	1
6	MEDIC REZIDENT AN II S	5	Neurologie	S	1
7	MEDIC REZIDENT AN II S	0	Reumatologie	S	1
8	MEDIC REZIDENT AN II S	0	Protetica dentara	S	1
9	MEDIC REZIDENT AN II S	0	Medicina fizica si de reabilitare	S	1
10	MEDIC REZIDENT AN II S	0	Pneumologie	S	1
11	MEDIC REZIDENT AN II S	0	Chirurgie generala	S	1
12	MEDIC REZIDENT AN II S	0	Neonatalogie	S	1
13	MEDIC REZIDENT AN II S	1	Medicina de laborator	S	1
14	MEDIC REZIDENT AN II S	3	Obstetrica - ginecologie	S	1

15	MEDIC REZIDENT AN II S	1	Pedodontie	S	1
16	MEDIC REZIDENT AN II S	0	Obstetrica - ginecologie	S	1
17	MEDIC REZIDENT AN II S	0	Protetica dentara	S	1
18	MEDIC REZIDENT AN II S	0	O.R.L.	S	1
19	MEDIC REZIDENT AN II S	2	Oncologie medicala	S	1
20	MEDIC REZIDENT AN II S	3	Radiologie - imagistica medicala	S	1
21	MEDIC REZIDENT AN II S	0	Parodontologie	S	1
22	MEDIC REZIDENT AN II S	0	Epidemiologie	S	1
23	MEDIC REZIDENT AN II S	0	Protetica dentara	S	1
24	MEDIC REZIDENT AN II S	0	Cardiologie	S	1
25	MEDIC REZIDENT AN II S	0	Epidemiologie	S	1
26	MEDIC REZIDENT AN II S	0	Boli infectioase	S	1
27	MEDIC REZIDENT AN II S	2	Protetica dentara	S	1
28	MEDIC REZIDENT AN II S	0	Chirurgie generala	S	1
29	MEDIC REZIDENT AN II S	0	Pedodontie	S	1
30	MEDIC REZIDENT AN II S	0	Pediatric	S	1
31	MEDIC REZIDENT AN II S	1	Medicina de laborator	S	1
32	MEDIC REZIDENT AN II S	3	Medicina de familie	S	1
33	MEDIC REZIDENT AN II S	0	Cardiologie	S	1
34	MEDIC REZIDENT AN II S	0	Obstetrica - ginecologie	S	1
35	MEDIC REZIDENT AN II S	3	Sanatate publica si management	S	1
36	MEDIC REZIDENT AN II S	0	Cardiologie	S	1
37	MEDIC REZIDENT AN II S	0	Medicina legala	S	1

38	MEDIC REZIDENT AN II S	0	Medicina fizica si de reabilitare	S	1
39	MEDIC REZIDENT AN II S	2	Medicina interna	S	1
40	MEDIC REZIDENT AN II S	2	Protetica dentara	S	1
41	MEDIC REZIDENT AN II S	0	Medicina de familie	S	1
42	MEDIC REZIDENT AN II S	0	Pedodontie	S	1
43	MEDIC REZIDENT AN II S	0	Cardiologie	S	1
44	MEDIC REZIDENT AN II S	0	Neurologie	S	1
45	MEDIC REZIDENT AN II S	0	Medicina interna	S	1
46	MEDIC REZIDENT AN II S	0	Medicina de familie	S	1
47	MEDIC REZIDENT AN II S	0	Medicina de familie	S	1
48	MEDIC REZIDENT AN II S	0	Psihiatrie	S	1
49	MEDIC REZIDENT AN II S	0	Cardiologie	S	1
50	MEDIC REZIDENT AN II S	4	Medicina de familie	S	1
51	MEDIC REZIDENT AN II S	0	Gastroenterologie	S	1
52	MEDIC REZIDENT AN II S	1	Parodontologie	S	1
53	MEDIC REZIDENT AN II S	0	Medicina de familie	S	1
54	MEDIC REZIDENT AN II S	0	Chirurgie pediatria	S	1
55	MEDIC REZIDENT AN II S	0	Pediatric	S	1
56	MEDIC REZIDENT AN II S	0	Boli infectioase	S	1
57	MEDIC REZIDENT AN II S	0	Oncologie medicala	S	1
58	MEDIC REZIDENT AN II S	0	Cardiologie	S	1
59	MEDIC REZIDENT AN II S	0	Cardiologie	S	1
60	MEDIC REZIDENT AN II S	0	Radiologie - imagistica medicala	S	1

61	MEDIC REZIDENT AN II S	0	Medicina de laborator	S	1
62	MEDIC REZIDENT AN II S	0	A.T.I.	S	1
63	MEDIC REZIDENT AN II S	0	Radiologie - imagistica medicala	S	1
64	MEDIC REZIDENT AN II S	0	Psihiatrie	S	1
65	MEDIC REZIDENT AN II S	0	Obstetrica - ginecologie	S	1
66	MEDIC REZIDENT AN II S	0	Protetica dentara	S	1
67	MEDIC REZIDENT AN II S	5	Medicina de familie	S	1
68	MEDIC REZIDENT AN II S	0	Chirurgie generala	S	1
69	MEDIC REZIDENT AN II S	1	Psihiatrie	S	1
70	MEDIC REZIDENT AN II S	0	Parodontologie	S	1
71	MEDIC REZIDENT AN II S	1	Anatomie patologica	S	1
72	MEDIC REZIDENT AN II S	0	Protetica dentara	S	1
73	MEDIC REZIDENT AN II S	2	Medicina de familie	S	1
74	MEDIC REZIDENT AN II S	0	Pediatrica	S	1
75	MEDIC REZIDENT AN II S	2	O.R.L.	S	1
76	MEDIC REZIDENT AN II S	3	Parodontologie	S	1
77	MEDIC REZIDENT AN II S	0	Boli infectioase	S	1
78	MEDIC REZIDENT AN II S	1	Pneumologie	S	1
79	MEDIC REZIDENT AN II S	2	Medicina de familie	S	1
80	MEDIC REZIDENT AN II S	0	Gastroenterologie	S	1
81	MEDIC REZIDENT AN II S	0	Parodontologie	S	1
82	MEDIC REZIDENT AN II S	2	A.T.I.	S	1
83	MEDIC REZIDENT AN II S	0	Medicina de familie	S	1

84	MEDIC REZIDENT AN II S	1	Medicina de familie	S	1
85	MEDIC REZIDENT AN II S	0	Protetica dentara	S	1
86	MEDIC REZIDENT AN II S	0	Medicina fizica si de reabilitare	S	1
87	MEDIC REZIDENT AN II S	1	Protetica dentara	S	1
88	MEDIC REZIDENT AN II S	0	Neurochirurgie	S	1
89	MEDIC REZIDENT AN II S	5	Protetica dentara	S	1
90	MEDIC REZIDENT AN II S	0	Dermatovenerologie	S	1
91	MEDIC REZIDENT AN II S	1	Pedodontie	S	1
92	MEDIC REZIDENT AN II S	5	Medicina de urgenta	S	1
93	MEDIC REZIDENT AN II S	0	Pediatricie	S	1
94	MEDIC REZIDENT AN II S	0	Pediatricie	S	1
95	MEDIC REZIDENT AN II S	0	Protetica dentara	S	1
96	MEDIC REZIDENT AN II S	0	Medicina de urgenta	S	1
97	MEDIC REZIDENT AN II S	1	Medicina de urgenta	S	1
98	MEDIC REZIDENT AN II S	0	Diabet zaharat, nutritie si boli metabolice	S	1
99	MEDIC REZIDENT AN II S	0	Medicina de familie	S	1
100	MEDIC REZIDENT AN II S	0	Pedodontie	S	1
101	MEDIC REZIDENT AN II S	0	Obstetrica - ginecologie	S	1
102	MEDIC REZIDENT AN II S	0	Parodontologie	S	1
103	MEDIC REZIDENT AN II S	0	Medicina de familie	S	1
104	MEDIC REZIDENT AN II S	0	Parodontologie	S	1
105	MEDIC REZIDENT AN II S	0	Parodontologie	S	1
106	MEDIC REZIDENT AN II S	2	Pedodontie	S	1

107	MEDIC REZIDENT AN II S	3	Protetica dentara	S	1
108	MEDIC REZIDENT AN II S	2	Chirurgie generala	S	1
109	MEDIC REZIDENT AN II S	0	Ortopedie si traumatologie	S	1
110	MEDIC REZIDENT AN II S	0	Radiologie - imagistica medicala	S	1
111	MEDIC REZIDENT AN II S	3	Endocrinologie	S	1
112	MEDIC REZIDENT AN II S	2	Dermatovenerologie	S	1
113	MEDIC REZIDENT AN II S	0	Neonatologie	S	1
114	MEDIC REZIDENT AN II S	3	Oncologie medicala	S	1
115	MEDIC REZIDENT AN II S	2	Ortopedie si traumatologie	S	1
116	MEDIC REZIDENT AN II S	0	Pneumologie	S	1
117	MEDIC REZIDENT AN II S	0	Medicina de familie	S	1
118	MEDIC REZIDENT AN II S	0	Medicina de familie	S	1
119	MEDIC REZIDENT AN II S	0	Hematologie	S	1
120	MEDIC REZIDENT AN II S	0	Reumatologie	S	1
121	MEDIC REZIDENT AN II S	1	Medicina de familie	S	1
122	MEDIC REZIDENT AN II S	0	Medicina de familie	S	1
123	MEDIC REZIDENT AN II S	0	Reumatologie	S	1
124	MEDIC REZIDENT AN II S	0	Medicina de familie	S	1
125	MEDIC REZIDENT AN II S	0	Hematologie	S	1
126	MEDIC REZIDENT AN II S	1	Pediatric	S	1
127	MEDIC REZIDENT AN II S	1	Psihiatrie	S	1
128	MEDIC REZIDENT AN II S	0	Reumatologie	S	1
129	MEDIC REZIDENT AN II S	0	Ortopedie si traumatologie	S	1

130	MEDIC REZIDENT AN II S	0	Diabet zaharat, nutritie si boli metabolice	S	1
131	MEDIC REZIDENT AN II S	0	Chirurgie generala	S	1
132	MEDIC REZIDENT AN II S	0	Oftalmologie	S	1
133	MEDIC REZIDENT AN II S	0	Oncologie medicala	S	1
134	MEDIC REZIDENT AN II S	2	Medicina muncii	S	1
135	MEDIC REZIDENT AN II S	1	Neurochirurgie	S	1
136	MEDIC REZIDENT AN II S	0	Pediatricie	S	1
137	MEDIC REZIDENT AN II S	2	Pneumologie	S	1
138	MEDIC REZIDENT AN II S	0	Ortopedie si traumatologie	S	1
139	MEDIC REZIDENT AN II S	0	Parodontologie	S	1
140	MEDIC REZIDENT AN II S	0	Neurologie	S	1
141	MEDIC REZIDENT AN II S	3	Medicina de familie	S	1
142	MEDIC REZIDENT AN II S	1	Gastroenterologie	S	1
143	MEDIC REZIDENT AN II S	0	Parodontologie	S	1
144	MEDIC REZIDENT AN II S	0	Neurologie	S	1
145	MEDIC REZIDENT AN II S	0	Neurologie	S	1
146	MEDIC REZIDENT AN II S	0	Medicina interna	S	1
147	MEDIC REZIDENT AN II S	0	Medicina fizica si de reabilitare	S	1
148	MEDIC REZIDENT AN II S	0	Pediatricie	S	1
149	MEDIC REZIDENT AN II S	0	Cardiologie	S	1
150	MEDIC REZIDENT AN II S	0	Neurologie	S	1
151	MEDIC REZIDENT AN II S	0	Urologie	S	1
152	MEDIC REZIDENT AN II S	0	Anatomie patologica	S	1

153	MEDIC REZIDENT AN II S	0	A.T.I.	S	1
154	MEDIC REZIDENT AN II S	0	Anatomie patologica	S	1
155	MEDIC REZIDENT AN II S	0	Chirurgie vasculara	S	1
156	MEDIC REZIDENT AN II S	3	Medicina de laborator	S	1
157	MEDIC REZIDENT AN II S	1	Protetica dentara	S	1
158	MEDIC REZIDENT AN II S	3	Medicina de urgenta	S	1
159	MEDIC REZIDENT AN II S	0	Protetica dentara	S	1
160	MEDIC REZIDENT AN II S	0	Pedodontie	S	1
161	MEDIC REZIDENT AN II S	0	Chirurgie vasculara	S	1
162	MEDIC REZIDENT AN II S	0	Pediatrie	S	1
163	MEDIC REZIDENT AN II S	0	Sanatate publica si management	S	1
164	MEDIC REZIDENT AN II S	0	Parodontologie	S	1
165	MEDIC REZIDENT AN II S	0	Anatomie patologica	S	1
166	MEDIC REZIDENT AN II S	0	Medicina de familie	S	1
167	MEDIC REZIDENT AN II S	1	Protetica dentara	S	1
168	MEDIC REZIDENT AN II S	0	Protetica dentara	S	1
169	MEDIC REZIDENT AN II S	0	Radiologie - imagistica medicala	S	1
170	MEDIC REZIDENT AN II S	1	Protetica dentara	S	1
171	MEDIC REZIDENT AN II S	0	Medicina de urgenta	S	1
172	MEDIC REZIDENT AN II S	0	Psihiatrie	S	1
173	MEDIC REZIDENT AN II S	0	Endocrinologie	S	1
174	MEDIC REZIDENT AN II S	0	Neurologie	S	1
175	MEDIC REZIDENT AN II S	0	Medicina de familie	S	1

176	MEDIC REZIDENT AN II S	1	A.T.I.	S	1
177	MEDIC REZIDENT AN II S	0	A.T.I.	S	1
178	MEDIC REZIDENT AN II S	0	Medicina de laborator	S	1
179	MEDIC REZIDENT AN II S	1	Medicina de familie	S	1
180	MEDIC REZIDENT AN II S	0	Medicina de laborator	S	1
181	MEDIC REZIDENT AN II S	0	Reumatologie	S	1
182	MEDIC REZIDENT AN II S	0	Pedodontie	S	1
183	MEDIC REZIDENT AN II S	0	Chirurgie generala	S	1
184	MEDIC REZIDENT AN II S	0	Chirurgie generala	S	1
185	MEDIC REZIDENT AN II S	0	Chirurgie generala	S	1
186	MEDIC REZIDENT AN II S	0	A.T.I.	S	1
187	MEDIC REZIDENT AN II S	0	Cardiologie	S	1
188	MEDIC REZIDENT AN II S	0	Ortopedie si traumatologie	S	1
189	MEDIC REZIDENT AN II S	0	Psihiatrie	S	1
190	MEDIC REZIDENT AN II S	0	Neurologie	S	1
191	MEDIC REZIDENT AN II S	0	Neurologie	S	1
192	MEDIC REZIDENT AN II S	0	Medicina de urgenta	S	1
193	MEDIC REZIDENT AN II S	0	O.R.L.	S	1
194	MEDIC REZIDENT AN II S	0	Reumatologie	S	1
195	MEDIC REZIDENT AN II S	0	Parodontologie	S	1
196	MEDIC REZIDENT AN II S	2	Protetica dentara	S	1
197	MEDIC REZIDENT AN II S	0	Boli infectioase	S	1
198	MEDIC REZIDENT AN II S	0	O.R.L.	S	1

199	MEDIC REZIDENT AN II S	0	Gastroenterologie	S	1
200	MEDIC REZIDENT AN II S	0	Medicina de familie	S	1
201	MEDIC REZIDENT AN II S	1	Epidemiologie	S	1
202	MEDIC REZIDENT AN II S	0	Parodontologie	S	1
203	MEDIC REZIDENT AN II S	0	Neurologie	S	1
204	MEDIC REZIDENT AN II S	0	Medicina interna	S	1
205	MEDIC REZIDENT AN II S	0	Boli infectioase	S	1
206	MEDIC REZIDENT AN II S	0	Pediatricie	S	1
207	MEDIC REZIDENT AN II S	3	Anatomie patologica	S	1
208	MEDIC REZIDENT AN II S	0	Boli infectioase	S	1
209	MEDIC REZIDENT AN II S	0	Boli infectioase	S	1
210	MEDIC REZIDENT AN II S	0	Parodontologie	S	1
211	MEDIC REZIDENT AN II S	2	Urologie	S	1
212	MEDIC REZIDENT AN II S	1	Neurochirurgie	S	1
213	MEDIC REZIDENT AN II S	1	A.T.I.	S	1
214	MEDIC REZIDENT AN II S	0	Neonatalogie	S	1
215	MEDIC REZIDENT AN II S	0	Parodontologie	S	1
216	MEDIC REZIDENT AN II S	3	Medicina de familie	S	1
217	MEDIC REZIDENT AN II S	0	Cardiologie	S	1
218	MEDIC REZIDENT AN II S	0	Radiologie - imagistica medicala	S	1
219	MEDIC REZIDENT AN II S	0	Pediatricie	S	1
220	MEDIC REZIDENT AN II S	0	Radiologie - imagistica medicala	S	1
221	MEDIC REZIDENT AN II S	0	Medicina de familie	S	1

222	MEDIC REZIDENT AN II S	0	Medicina fizica si de reabilitare	S	1
223	MEDIC REZIDENT AN II S	0	Psihiatrie	S	1
224	MEDIC REZIDENT AN II S	0	Medicina fizica si de reabilitare	S	1
225	MEDIC REZIDENT AN II S	0	Nefrologie	S	1
226	MEDIC REZIDENT AN II S	1	Oftalmologie	S	1
			(28401) MEDICI REZIDENTI AN I	NR POSTURI	282
1	MEDIC REZIDENT AN I S	0	Chirurgie vasculara	S	1
2	MEDIC REZIDENT AN I S	0	STOMATOLOGIE GENERALA	S	1
3	MEDIC REZIDENT AN I S	0	Protetica dentara	S	1
4	MEDIC REZIDENT AN I S	0	Pedodontie	S	1
5	MEDIC REZIDENT AN I S	0	Chirurgie plastica si reparatorie	S	1
6	MEDIC REZIDENT AN I S	0	Endocrinologie	S	1
7	MEDIC REZIDENT AN I S	1	Boli infectioase	S	1
8	MEDIC REZIDENT AN I S	0	Pediatric	S	1
9	MEDIC REZIDENT AN I S	1	Medicina interna	S	1
10	MEDIC REZIDENT AN I S	0	Medicina de familie	S	1
11	MEDIC REZIDENT AN I S	0	Radiologie - imagistica medicala	S	1
12	MEDIC REZIDENT AN I S	0	Medicina interna	S	1
13	MEDIC REZIDENT AN I S	0	Protetica dentara	S	1
14	MEDIC REZIDENT AN I S	0	Pediatric	S	1
15	MEDIC REZIDENT AN I S	0	Nefrologie	S	1
16	MEDIC REZIDENT AN I S	0	Obstetrica - ginecologie	S	1
17	MEDIC REZIDENT AN I S	0	Reumatologie	S	1

18	MEDIC REZIDENT AN I S	0	Chirurgie dento - alveolara	S	1
19	MEDIC REZIDENT AN I S	0	STOMATOLOGIE GENERALA	S	1
20	MEDIC REZIDENT AN I S	1	ORTODONTIE SI ORTOPEDIE DENTO-FACIALA	S	1
21	MEDIC REZIDENT AN I S	0	Pneumologie	S	1
22	MEDIC REZIDENT AN I S	0	STOMATOLOGIE GENERALA	S	1
23	MEDIC REZIDENT AN I S	0	A.T.I.	S	1
24	MEDIC REZIDENT AN I S	1	STOMATOLOGIE GENERALA	S	1
25	MEDIC REZIDENT AN I S	0	STOMATOLOGIE GENERALA	S	1
26	MEDIC REZIDENT AN I S	0	STOMATOLOGIE GENERALA	S	1
27	MEDIC REZIDENT AN I S	0	Medicina de familie	S	1
28	MEDIC REZIDENT AN I S	0	Anatomie patologica	S	1
29	MEDIC REZIDENT AN I S	0	Medicina interna	S	1
30	MEDIC REZIDENT AN I S	0	STOMATOLOGIE GENERALA	S	1
31	MEDIC REZIDENT AN I S	0	Medicina de familie	S	1
32	MEDIC REZIDENT AN I S	0	STOMATOLOGIE GENERALA	S	1
33	MEDIC REZIDENT AN I S	1	Boli infectioase	S	1
34	MEDIC REZIDENT AN I S	0	STOMATOLOGIE GENERALA	S	1
35	MEDIC REZIDENT AN I S	0	STOMATOLOGIE GENERALA	S	1
36	MEDIC REZIDENT AN I S	2	A.T.I.	S	1
37	MEDIC REZIDENT AN I S	3	Chirurgie generala	S	1
38	MEDIC REZIDENT AN I S	1	Pediatric	S	1
39	MEDIC REZIDENT AN I S	0	Pediatric	S	1
40	MEDIC REZIDENT AN I S	1	STOMATOLOGIE GENERALA	S	1

41	MEDIC REZIDENT AN I S	0	Pediatric	S	1
42	MEDIC REZIDENT AN I S	0	Ortopedie si traumatologie	S	1
43	MEDIC REZIDENT AN I S	0	STOMATOLOGIE GENERALA	S	1
44	MEDIC REZIDENT AN I S	0	Cardiologie	S	1
45	MEDIC REZIDENT AN I S	0	Psihiatrie	S	1
46	MEDIC REZIDENT AN I S	0	STOMATOLOGIE GENERALA	S	1
47	MEDIC REZIDENT AN I S	1	STOMATOLOGIE GENERALA	S	1
48	MEDIC REZIDENT AN I S	0	Boli infectioase	S	1
49	MEDIC REZIDENT AN I S	0	Medicina de familie	S	1
50	MEDIC REZIDENT AN I S	0	Medicina de urgenta	S	1
51	MEDIC REZIDENT AN I S	0	PARADONTOLOGIE	S	1
52	MEDIC REZIDENT AN I S	0	STOMATOLOGIE GENERALA	S	1
53	MEDIC REZIDENT AN I S	0	Boli infectioase	S	1
54	MEDIC REZIDENT AN I S	0	Oncologie medicala	S	1
55	MEDIC REZIDENT AN I S	0	Boli infectioase	S	1
56	MEDIC REZIDENT AN I S	0	Boli infectioase	S	1
57	MEDIC REZIDENT AN I S	0	Psihiatrie	S	1
58	MEDIC REZIDENT AN I S	0	Obstetrica - ginecologie	S	1
59	MEDIC REZIDENT AN I S	5	Medicina de familie	S	1
60	MEDIC REZIDENT AN I S	0	Pediatric	S	1
61	MEDIC REZIDENT AN I S	0	Neurologie	S	1
62	MEDIC REZIDENT AN I S	0	Medicina de familie	S	1
63	MEDIC REZIDENT AN I S	0	Medicina legala	S	1

64	MEDIC REZIDENT AN I S	0	Medicina de familie	S	1
65	MEDIC REZIDENT AN I S	0	Pediatricie	S	1
66	MEDIC REZIDENT AN I S	0	Neonatologie	S	1
67	MEDIC REZIDENT AN I S	0	Gastroenterologie	S	1
68	MEDIC REZIDENT AN I S	0	Neonatologie	S	1
69	MEDIC REZIDENT AN I S	0	STOMATOLOGIE GENERALA	S	1
70	MEDIC REZIDENT AN I S	0	Obstetrica - ginecologie	S	1
71	MEDIC REZIDENT AN I S	1	STOMATOLOGIE GENERALA	S	1
72	MEDIC REZIDENT AN I S	0	Medicina interna	S	1
73	MEDIC REZIDENT AN I S	0	Ortopedie si traumatologie	S	1
74	MEDIC REZIDENT AN I S	0	Nefrologie	S	1
75	MEDIC REZIDENT AN I S	0	Medicina de urgenta	S	1
76	MEDIC REZIDENT AN I S	0	Medicina de urgenta	S	1
77	MEDIC REZIDENT AN I S	0	STOMATOLOGIE GENERALA	S	1
78	MEDIC REZIDENT AN I S	0	STOMATOLOGIE GENERALA	S	1
79	MEDIC REZIDENT AN I S	0	Medicina de urgenta	S	1
80	MEDIC REZIDENT AN I S	0	Chirurgie pediatrica	S	1
81	MEDIC REZIDENT AN I S	0	Sanatate publica si management	S	1
82	MEDIC REZIDENT AN I S	1	STOMATOLOGIE GENERALA	S	1
83	MEDIC REZIDENT AN I S	0	Medicina de familie	S	1
84	MEDIC REZIDENT AN I S	0	Medicina interna	S	1
85	MEDIC REZIDENT AN I S	1	Medicina de laborator	S	1
86	MEDIC REZIDENT AN I S	1	Medicina de familie	S	1

87	MEDIC REZIDENT AN I S	0	Chirurgie generala	S	1
88	MEDIC REZIDENT AN I S	2	STOMATOLOGIE GENERALA	S	1
89	MEDIC REZIDENT AN I S	0	Obstetrica - ginecologie	S	1
90	MEDIC REZIDENT AN I S	0	Chirurgie pediatria	S	1
91	MEDIC REZIDENT AN I S	0	Medicina de laborator	S	1
92	MEDIC REZIDENT AN I S	0	STOMATOLOGIE GENERALA	S	1
93	MEDIC REZIDENT AN I S	0	STOMATOLOGIE GENERALA	S	1
94	MEDIC REZIDENT AN I S	0	Medicina de urgenta	S	1
95	MEDIC REZIDENT AN I S	0	STOMATOLOGIE GENERALA	S	1
96	MEDIC REZIDENT AN I S	0	Medicina de laborator	S	1
97	MEDIC REZIDENT AN I S	0	Pneumologie	S	1
98	MEDIC REZIDENT AN I S	1	Medicina de urgenta	S	1
99	MEDIC REZIDENT AN I S	2	Epidemiologie	S	1
100	MEDIC REZIDENT AN I S	0	Medicina de urgenta	S	1
101	MEDIC REZIDENT AN I S	0	Chirurgie pediatria	S	1
102	MEDIC REZIDENT AN I S	0	ORTODONTIE SI ORTOPEDIE DENTO- FACIALA	S	1
103	MEDIC REZIDENT AN I S	0	Ortopedie si traumatologie	S	1
104	MEDIC REZIDENT AN I S	0	Medicina de laborator	S	1
105	MEDIC REZIDENT AN I S	0	Pediatric	S	1
106	MEDIC REZIDENT AN I S	4	STOMATOLOGIE GENERALA	S	1
107	MEDIC REZIDENT AN I S	0	STOMATOLOGIE GENERALA	S	1
108	MEDIC REZIDENT AN I S	0	Pneumologie	S	1
109	MEDIC REZIDENT AN I S	2	Medicina fizica si de reabilitare	S	1

110	MEDIC REZIDENT AN I S	0	Pedodontie	S	1
111	MEDIC REZIDENT AN I S	0	Protetica dentara	S	1
112	MEDIC REZIDENT AN I S	0	O.R.L.	S	1
113	MEDIC REZIDENT AN I S	0	Chirurgie generala	S	1
114	MEDIC REZIDENT AN I S	2	STOMATOLOGIE GENERALA	S	1
115	MEDIC REZIDENT AN I S	0	Neurologie	S	1
116	MEDIC REZIDENT AN I S	0	Chirurgie generala	S	1
117	MEDIC REZIDENT AN I S	0	Cardiologie	S	1
118	MEDIC REZIDENT AN I S	0	A.T.I.	S	1
119	MEDIC REZIDENT AN I S	0	Protetica dentara	S	1
120	MEDIC REZIDENT AN I S	0	Pneumologie	S	1
121	MEDIC REZIDENT AN I S	0	Anatomie patologica	S	1
122	MEDIC REZIDENT AN I S	0	Anatomie patologica	S	1
123	MEDIC REZIDENT AN I S	0	O.R.L.	S	1
124	MEDIC REZIDENT AN I S	0	STOMATOLOGIE GENERALA	S	1
125	MEDIC REZIDENT AN I S	1	STOMATOLOGIE GENERALA	S	1
126	MEDIC REZIDENT AN I S	0	Psihiatrie	S	1
127	MEDIC REZIDENT AN I S	0	Medicina fizica si de reabilitare	S	1
128	MEDIC REZIDENT AN I S	2	Medicina de laborator	S	1
129	MEDIC REZIDENT AN I S	0	Obstetrica - ginecologie	S	1
130	MEDIC REZIDENT AN I S	0	STOMATOLOGIE GENERALA	S	1
131	MEDIC REZIDENT AN I S	0	Medicina de familie	S	1
132	MEDIC REZIDENT AN I S	1	Medicina interna	S	1

133	MEDIC REZIDENT AN I S	0	ORTODONTIE SI ORTOPEDIE DENTO- FACIALA	S	1
134	MEDIC REZIDENT AN I S	0	Oftalmologie	S	1
135	MEDIC REZIDENT AN I S	2	STOMATOLOGIE GENERALA	S	1
136	MEDIC REZIDENT AN I S	0	Nefrologie	S	1
137	MEDIC REZIDENT AN I S	1	Ortopedie pediatria	S	1
138	MEDIC REZIDENT AN I S	0	STOMATOLOGIE GENERALA	S	1
139	MEDIC REZIDENT AN I S	1	Medicina fizica si de reabilitare	S	1
140	MEDIC REZIDENT AN I S	0	Cardiologie	S	1
141	MEDIC REZIDENT AN I S	0	Cardiologie	S	1
142	MEDIC REZIDENT AN I S	0	Pediatrie	S	1
143	MEDIC REZIDENT AN I S	0	STOMATOLOGIE GENERALA	S	1
144	MEDIC REZIDENT AN I S	1	STOMATOLOGIE GENERALA	S	1
145	MEDIC REZIDENT AN I S	0	Chirurgie generala	S	1
146	MEDIC REZIDENT AN I S	0	STOMATOLOGIE GENERALA	S	1
147	MEDIC REZIDENT AN I S	0	Cardiologie	S	1
148	MEDIC REZIDENT AN I S	0	Medicina de urgenta	S	1
149	MEDIC REZIDENT AN I S	0	STOMATOLOGIE GENERALA	S	1
150	MEDIC REZIDENT AN I S	0	Medicina de familie	S	1
151	MEDIC REZIDENT AN I S	0	Chirurgie plastica si reparatorie	S	1
152	MEDIC REZIDENT AN I S	0	Psihiatrie	S	1
153	MEDIC REZIDENT AN I S	0	STOMATOLOGIE GENERALA	S	1
154	MEDIC REZIDENT AN I S	0	STOMATOLOGIE GENERALA	S	1
155	MEDIC REZIDENT AN I S	0	A.T.I.	S	1

156	MEDIC REZIDENT AN I S	0	Neurochirurgie	S	1
157	MEDIC REZIDENT AN I S	0	Reumatologie	S	1
158	MEDIC REZIDENT AN I S	0	Medicina interna	S	1
159	MEDIC REZIDENT AN I S	0	Obstetrica - ginecologie	S	1
160	MEDIC REZIDENT AN I S	0	PARADONTOLOGIE	S	1
161	MEDIC REZIDENT AN I S	0	Pneumologie	S	1
162	MEDIC REZIDENT AN I S	0	Medicina interna	S	1
163	MEDIC REZIDENT AN I S	0	STOMATOLOGIE GENERALA	S	1
164	MEDIC REZIDENT AN I S	0	Boli infectioase	S	1
165	MEDIC REZIDENT AN I S	0	Medicina de familie	S	1
166	MEDIC REZIDENT AN I S	0	Obstetrica - ginecologie	S	1
167	MEDIC REZIDENT AN I S	0	Chirurgie generala	S	1
168	MEDIC REZIDENT AN I S	3	STOMATOLOGIE GENERALA	S	1
169	MEDIC REZIDENT AN I S	0	Obstetrica - ginecologie	S	1
170	MEDIC REZIDENT AN I S	0	Neonatalogie	S	1
171	MEDIC REZIDENT AN I S	1	Anatomie patologica	S	1
172	MEDIC REZIDENT AN I S	0	Medicina interna	S	1
173	MEDIC REZIDENT AN I S	0	PARADONTOLOGIE	S	1
174	MEDIC REZIDENT AN I S	0	Gastroenterologie	S	1
175	MEDIC REZIDENT AN I S	0	STOMATOLOGIE GENERALA	S	1
176	MEDIC REZIDENT AN I S	0	Chirurgie pediatria	S	1
177	MEDIC REZIDENT AN I S	0	Radiologie - imagistica medicala	S	1
178	MEDIC REZIDENT AN I S	5	STOMATOLOGIE GENERALA	S	1

179	MEDIC REZIDENT AN I S	0	Diabet zaharat, nutritie si boli metabolice	S	1
180	MEDIC REZIDENT AN I S	0	STOMATOLOGIE GENERALA	S	1
181	MEDIC REZIDENT AN I S	0	STOMATOLOGIE GENERALA	S	1
182	MEDIC REZIDENT AN I S	0	STOMATOLOGIE GENERALA	S	1
183	MEDIC REZIDENT AN I S	0	Nefrologie	S	1
184	MEDIC REZIDENT AN I S	0	Neurologie	S	1
185	MEDIC REZIDENT AN I S	0	Medicina de familie	S	1
186	MEDIC REZIDENT AN I S	0	Obstetrica - ginecologie	S	1
187	MEDIC REZIDENT AN I S	0	Medicina interna	S	1
188	MEDIC REZIDENT AN I S	0	A.T.I.	S	1
189	MEDIC REZIDENT AN I S	0	Diabet zaharat, nutritie si boli metabolice	S	1
190	MEDIC REZIDENT AN I S	1	Pedodontie	S	1
191	MEDIC REZIDENT AN I S	0	Cardiologie	S	1
192	MEDIC REZIDENT AN I S	0	Radiologie - imagistica medicala	S	1
193	MEDIC REZIDENT AN I S	0	Neurologie	S	1
194	MEDIC REZIDENT AN I S	0	STOMATOLOGIE GENERALA	S	1
195	MEDIC REZIDENT AN I S	0	Pedodontie	S	1
196	MEDIC REZIDENT AN I S	0	Medicina interna	S	1
197	MEDIC REZIDENT AN I S	4	Urologie	S	1
198	MEDIC REZIDENT AN I S	0	STOMATOLOGIE GENERALA	S	1
199	MEDIC REZIDENT AN I S	0	Gastroenterologie	S	1
200	MEDIC REZIDENT AN I S	0	Gastroenterologie	S	1
201	MEDIC REZIDENT AN I S	0	Gastroenterologie	S	1

202	MEDIC REZIDENT AN I S	0	STOMATOLOGIE GENERALA	S	1
203	MEDIC REZIDENT AN I S	0	Medicina de familie	S	1
204	MEDIC REZIDENT AN I S	0	STOMATOLOGIE GENERALA	S	1
205	MEDIC REZIDENT AN I S	1	Medicina fizica si de reabilitare	S	1
206	MEDIC REZIDENT AN I S	2	Sanatate publica si management	S	1
207	MEDIC REZIDENT AN I S	1	Pedodontie	S	1
208	MEDIC REZIDENT AN I S	0	STOMATOLOGIE GENERALA	S	1
209	MEDIC REZIDENT AN I S	0	Medicina de urgenta	S	1
210	MEDIC REZIDENT AN I S	0	STOMATOLOGIE GENERALA	S	1
211	MEDIC REZIDENT AN I S	0	Endocrinologie	S	1
212	MEDIC REZIDENT AN I S	0	Pneumologie	S	1
213	MEDIC REZIDENT AN I S	0	Pediatricie	S	1
214	MEDIC REZIDENT AN I S	0	STOMATOLOGIE GENERALA	S	1
215	MEDIC REZIDENT AN I S	0	Cardiologie	S	1
216	MEDIC REZIDENT AN I S	0	Pediatricie	S	1
217	MEDIC REZIDENT AN I S	0	Chirurgie generala	S	1
218	MEDIC REZIDENT AN I S	0	STOMATOLOGIE GENERALA	S	1
219	MEDIC REZIDENT AN I S	0	A.T.I.	S	1
220	MEDIC REZIDENT AN I S	0	Medicina interna	S	1
221	MEDIC REZIDENT AN I S	0	Diabet zaharat, nutritie si boli metabolice	S	1
222	MEDIC REZIDENT AN I S	0	Medicina de laborator	S	1
223	MEDIC REZIDENT AN I S	0	Medicina de familie	S	1
224	MEDIC REZIDENT AN I S	0	Medicina de urgenta	S	1

225	MEDIC REZIDENT AN I S	0	Psihiatrie	S	1
226	MEDIC REZIDENT AN I S	0	Chirurgie dento - alveolara	S	1
227	MEDIC REZIDENT AN I S	1	Protetica dentara	S	1
228	MEDIC REZIDENT AN I S	3	STOMATOLOGIE GENERALA	S	1
229	MEDIC REZIDENT AN I S	0	Medicina de urgenta	S	1
230	MEDIC REZIDENT AN I S	0	Cardiologie	S	1
231	MEDIC REZIDENT AN I S	0	Medicina interna	S	1
232	MEDIC REZIDENT AN I S	1	Medicina de laborator	S	1
233	MEDIC REZIDENT AN I S	0	Medicina interna	S	1
234	MEDIC REZIDENT AN I S	2	Neonatologie	S	1
235	MEDIC REZIDENT AN I S	0	Protetica dentara	S	1
236	MEDIC REZIDENT AN I S	0	Dermatovenerologie	S	1
237	MEDIC REZIDENT AN I S	1	STOMATOLOGIE GENERALA	S	1
238	MEDIC REZIDENT AN I S	0	Reumatologie	S	1
239	MEDIC REZIDENT AN I S	0	Obstetrica - ginecologie	S	1
240	MEDIC REZIDENT AN I S	0	Pneumologie	S	1
241	MEDIC REZIDENT AN I S	0	Pediatrica	S	1
242	MEDIC REZIDENT AN I S	1	STOMATOLOGIE GENERALA	S	1
243	MEDIC REZIDENT AN I S	0	STOMATOLOGIE GENERALA	S	1
244	MEDIC REZIDENT AN I S	0	Ortopedie si traumatologie	S	1
245	MEDIC REZIDENT AN I S	0	STOMATOLOGIE GENERALA	S	1
246	MEDIC REZIDENT AN I S	0	Oftalmologie	S	1
247	MEDIC REZIDENT AN I S	0	Neurologie	S	1

248	MEDIC REZIDENT AN I S	2	STOMATOLOGIE GENERALA	S	1
249	MEDIC REZIDENT AN I S	0	STOMATOLOGIE GENERALA	S	1
250	MEDIC REZIDENT AN I S	0	Ortopedie si traumatologie	S	1
251	MEDIC REZIDENT AN I S	0	STOMATOLOGIE GENERALA	S	1
252	MEDIC REZIDENT AN I S	0	Pediatrie	S	1
253	MEDIC REZIDENT AN I S	0	Epidemiologie	S	1
254	MEDIC REZIDENT AN I S	0	Boli infectioase	S	1
255	MEDIC REZIDENT AN I S	0	Medicina de urgenta	S	1
256	MEDIC REZIDENT AN I S	0	Ortopedie si traumatologie	S	1
257	MEDIC REZIDENT AN I S	0	Chirurgie generala	S	1
258	MEDIC REZIDENT AN I S	0	Medicina de familie	S	1
259	MEDIC REZIDENT AN I S	0	STOMATOLOGIE GENERALA	S	1
260	MEDIC REZIDENT AN I S	0	Medicina de familie	S	1
261	MEDIC REZIDENT AN I S	0	Medicina de laborator	S	1
262	MEDIC REZIDENT AN I S	0	Chirurgie dento - alveolara	S	1
263	MEDIC REZIDENT AN I S	0	STOMATOLOGIE GENERALA	S	1
264	MEDIC REZIDENT AN I S	0	Boli infectioase	S	1
265	MEDIC REZIDENT AN I S	0	STOMATOLOGIE GENERALA	S	1
266	MEDIC REZIDENT AN I S	0	Medicina fizica si de reabilitare	S	1
267	MEDIC REZIDENT AN I S	0	STOMATOLOGIE GENERALA	S	1
268	MEDIC REZIDENT AN I S	0	Medicina fizica si de reabilitare	S	1
269	MEDIC REZIDENT AN I S	0	Neurochirurgie	S	1
270	MEDIC REZIDENT AN I S	0	STOMATOLOGIE GENERALA	S	1

271	MEDIC REZIDENT AN I S	0	Neurologie	S	1
272	MEDIC REZIDENT AN I S	0	STOMATOLOGIE GENERALA	S	1
273	MEDIC REZIDENT AN I S	0	Cardiologie	S	1
274	MEDIC REZIDENT AN I S	0	Chirurgie generala	S	1
275	MEDIC REZIDENT AN I S	0	Chirurgie dento - alveolara	S	1
276	MEDIC REZIDENT AN I S	0	Boli infectioase	S	1
277	MEDIC REZIDENT AN I S	3	STOMATOLOGIE GENERALA	S	1
278	MEDIC REZIDENT AN I S	5	Ortopedie si traumatologie	S	1
279	MEDIC REZIDENT AN I S	0	Neonatologie	S	1
280	MEDIC REZIDENT AN I S	0	Cardiologie	S	1
281	MEDIC REZIDENT AN I S	0	Radiologie - imagistica medicala	S	1
282	MEDIC REZIDENT AN I S	0	Reumatologie	S	1
240	MEDIC REZIDENT AN I S	0	Obstetrica - ginecologie	S	0
241	MEDIC REZIDENT AN I S	0	Pediatrica	S	0
242	MEDIC REZIDENT AN I S	0	Psihiatrie	S	0
243	MEDIC REZIDENT AN I S	1	Medicina muncii	S	0
244	MEDIC REZIDENT AN I S	0	Medicina fizica si de reabilitare	S	0
245	MEDIC REZIDENT AN I S	0	Cardiologie	S	0
246	MEDIC REZIDENT AN I S	0	A.T.I.	S	0
247	MEDIC REZIDENT AN I S	2	Boli infectioase	S	0
248	MEDIC REZIDENT AN I S	0	Medicina de urgenta	S	0
249	MEDIC REZIDENT AN I S	0	A.T.I.	S	0
250	MEDIC REZIDENT AN I S	0	A.T.I.	S	0

251	MEDIC REZIDENT AN I S	0	Psihiatrie	S	0
252	MEDIC REZIDENT AN I S	0	O.R.L.	S	0
253	MEDIC REZIDENT AN I S	0	Radioterapie	S	0
254	MEDIC REZIDENT AN I S	0	Cardiologie	S	0
255	MEDIC REZIDENT AN I S	0	Reumatologie	S	0
256	MEDIC REZIDENT AN I S			S	0
			FARMACIST REZIDENT AN I S	NR POSTURI	200
1	FARMACIST REZIDENT AN I S	0	Farmacie generala	S	1
2	FARMACIST REZIDENT AN I S	0	Laborator farmaceutic	S	1
3	FARMACIST REZIDENT AN I S	0	Farmacie generala	S	1
4	FARMACIST REZIDENT AN I S	0	Farmacie clinica	S	1
5	FARMACIST REZIDENT AN I S	0	Farmacie clinica	S	1
6	FARMACIST REZIDENT AN I S	0	Laborator farmaceutic	S	1
7	FARMACIST REZIDENT AN I S	0	Laborator farmaceutic	S	1
8	FARMACIST REZIDENT AN I S	0	Farmacie generala	S	1
9	FARMACIST REZIDENT AN I S	0	Farmacie generala	S	1
10	FARMACIST REZIDENT AN I S	0	Farmacie generala	S	1
11	FARMACIST REZIDENT AN I S	0	Farmacie generala	S	1
12	FARMACIST REZIDENT AN I S	0	Farmacie generala	S	1
13	FARMACIST REZIDENT AN I S	0	Farmacie generala	S	1
14	FARMACIST REZIDENT AN I S	0	Industrie farmaceutica si cosmetica	S	1
15	FARMACIST REZIDENT AN I S	0	Farmacie generala	S	1
16	FARMACIST REZIDENT AN I S	0	Farmacie generala	S	1

17	FARMACIST REZIDENT AN I S	0	Industrie farmaceutica si cosmetica	S	1
18	FARMACIST REZIDENT AN I S	0	Farmacie generala	S	1
19	FARMACIST REZIDENT AN I S	0	Farmacie generala	S	1
20	FARMACIST REZIDENT AN I S	0	Farmacie generala	S	1
21	FARMACIST REZIDENT AN I S	0	Laborator farmaceutic	S	1
22	FARMACIST REZIDENT AN I S	0	Farmacie generala	S	1
23	FARMACIST REZIDENT AN I S	0	Laborator farmaceutic	S	1
24	FARMACIST REZIDENT AN I S	0	Farmacie clinica	S	1
25	FARMACIST REZIDENT AN I S	0	Farmacie generala	S	1
26	FARMACIST REZIDENT AN I S	0	Laborator farmaceutic	S	1
27	FARMACIST REZIDENT AN I S	0	Farmacie clinica	S	1
28	FARMACIST REZIDENT AN I S	0	Farmacie generala	S	1
29	FARMACIST REZIDENT AN I S	3	Farmacie generala	S	1
30	FARMACIST REZIDENT AN I S	0	Industrie farmaceutica si cosmetica	S	1
31	FARMACIST REZIDENT AN I S	0	Farmacie generala	S	1
32	FARMACIST REZIDENT AN I S	0	Farmacie generala	S	1
33	FARMACIST REZIDENT AN I S	0	Laborator farmaceutic	S	1
34	FARMACIST REZIDENT AN I S	0	Farmacie generala	S	1
35	FARMACIST REZIDENT AN I S	0	Laborator farmaceutic	S	1
36	FARMACIST REZIDENT AN I S	0	Farmacie generala	S	1
37	FARMACIST REZIDENT AN I S	0	Farmacie generala	S	1
38	FARMACIST REZIDENT AN I S	0	Farmacie generala	S	1
39	FARMACIST REZIDENT AN I S	0	Farmacie clinica	S	1

40	FARMACIST REZIDENT AN I S	0	Farmacie generala	S	1
41	FARMACIST REZIDENT AN I S	0	Farmacie generala	S	1
42	FARMACIST REZIDENT AN I S	0	Farmacie generala	S	1
43	FARMACIST REZIDENT AN I S	0	Farmacie generala	S	1
44	FARMACIST REZIDENT AN I S	0	Laborator farmaceutic	S	1
45	FARMACIST REZIDENT AN I S	0	Farmacie generala	S	1
46	FARMACIST REZIDENT AN I S	0	Farmacie generala	S	1
47	FARMACIST REZIDENT AN I S	0	Farmacie generala	S	1
48	FARMACIST REZIDENT AN I S	0	Farmacie generala	S	1
49	FARMACIST REZIDENT AN I S	0	Farmacie generala	S	1
50	FARMACIST REZIDENT AN I S	0	Farmacie clinica	S	1
51	FARMACIST REZIDENT AN I S	0	Farmacie generala	S	1
52	FARMACIST REZIDENT AN I S	0	Laborator farmaceutic	S	1
53	FARMACIST REZIDENT AN I S	0	Farmacie generala	S	1
54	FARMACIST REZIDENT AN I S	0	Farmacie generala	S	1
55	FARMACIST REZIDENT AN I S	0	Farmacie generala	S	1
56	FARMACIST REZIDENT AN I S	0	Farmacie generala	S	1
57	FARMACIST REZIDENT AN I S	0	Farmacie generala	S	1
58	FARMACIST REZIDENT AN I S	0	Farmacie generala	S	1
59	FARMACIST REZIDENT AN I S	0	Farmacie generala	S	1
60	FARMACIST REZIDENT AN I S	0	Farmacie generala	S	1
61	FARMACIST REZIDENT AN I S	0	Farmacie generala	S	1
62	FARMACIST REZIDENT AN I S	0	Farmacie generala	S	1

63	FARMACIST REZIDENT AN I S	0	Farmacie clinica	S	1
64	FARMACIST REZIDENT AN I S	0	Farmacie clinica	S	1
65	FARMACIST REZIDENT AN I S	0	Laborator farmaceutic	S	1
66	FARMACIST REZIDENT AN I S	0	Farmacie generala	S	1
67	FARMACIST REZIDENT AN I S	0	Farmacie generala	S	1
68	FARMACIST REZIDENT AN I S	0	Farmacie clinica	S	1
69	FARMACIST REZIDENT AN I S	0	Farmacie clinica	S	1
70	FARMACIST REZIDENT AN I S	0	Laborator farmaceutic	S	1
71	FARMACIST REZIDENT AN I S	0	Farmacie clinica	S	1
72	FARMACIST REZIDENT AN I S	0	Farmacie generala	S	1
73	FARMACIST REZIDENT AN I S	1	Farmacie generala	S	1
74	FARMACIST REZIDENT AN I S	0	Industrie farmaceutica si cosmetica	S	1
75	FARMACIST REZIDENT AN I S	0	Farmacie generala	S	1
76	FARMACIST REZIDENT AN I S	0	Farmacie generala	S	1
77	FARMACIST REZIDENT AN I S	0	Farmacie generala	S	1
78	FARMACIST REZIDENT AN I S	0	Farmacie generala	S	1
79	FARMACIST REZIDENT AN I S	0	Farmacie generala	S	1
80	FARMACIST REZIDENT AN I S	0	Farmacie generala	S	1
81	FARMACIST REZIDENT AN I S	0	Farmacie generala	S	1
82	FARMACIST REZIDENT AN I S	0	Farmacie clinica	S	1
83	FARMACIST REZIDENT AN I S	0	Farmacie generala	S	1
84	FARMACIST REZIDENT AN I S	0	Farmacie generala	S	1
85	FARMACIST REZIDENT AN I S	0	Farmacie generala	S	1

86	FARMACIST REZIDENT AN I S	0	Farmacie generala	S	1
87	FARMACIST REZIDENT AN I S	0	Farmacie generala	S	1
88	FARMACIST REZIDENT AN I S	0	Farmacie generala	S	1
89	FARMACIST REZIDENT AN I S	0	Farmacie generala	S	1
90	FARMACIST REZIDENT AN I S	0	Farmacie generala	S	1
91	FARMACIST REZIDENT AN I S	0	Industrie farmaceutica si cosmetica	S	1
92	FARMACIST REZIDENT AN I S	0	Farmacie generala	S	1
93	FARMACIST REZIDENT AN I S	0	Farmacie generala	S	1
94	FARMACIST REZIDENT AN I S	0	Laborator farmaceutic	S	1
95	FARMACIST REZIDENT AN I S	0	Farmacie clinica	S	1
96	FARMACIST REZIDENT AN I S	0	Farmacie clinica	S	1
97	FARMACIST REZIDENT AN I S	0	Farmacie generala	S	1
98	FARMACIST REZIDENT AN I S	0	Farmacie generala	S	1
99	FARMACIST REZIDENT AN I S	0	Industrie farmaceutica si cosmetica	S	1
100	FARMACIST REZIDENT AN I S	0	Industrie farmaceutica si cosmetica	S	1
101	FARMACIST REZIDENT AN I S	0	Farmacie generala	S	1
102	FARMACIST REZIDENT AN I S	0	Farmacie generala	S	1
103	FARMACIST REZIDENT AN I S	0	Farmacie clinica	S	1
104	FARMACIST REZIDENT AN I S	1	Farmacie generala	S	1
105	FARMACIST REZIDENT AN I S	2	Farmacie generala	S	1
106	FARMACIST REZIDENT AN I S	0	Farmacie generala	S	1
107	FARMACIST REZIDENT AN I S	0	Farmacie clinica	S	1
108	FARMACIST REZIDENT AN I S	0	Farmacie generala	S	1

109	FARMACIST REZIDENT AN I S	0	Laborator farmaceutic	S	1
110	FARMACIST REZIDENT AN I S	0	Farmacie generala	S	1
111	FARMACIST REZIDENT AN I S	0	Farmacie generala	S	1
112	FARMACIST REZIDENT AN I S	0	Farmacie generala	S	1
113	FARMACIST REZIDENT AN I S	0	Farmacie generala	S	1
114	FARMACIST REZIDENT AN I S	0	Farmacie generala	S	1
115	FARMACIST REZIDENT AN I S	4	Laborator farmaceutic	S	1
116	FARMACIST REZIDENT AN I S	0	Laborator farmaceutic	S	1
117	FARMACIST REZIDENT AN I S	0	Laborator farmaceutic	S	1
118	FARMACIST REZIDENT AN I S	0	Farmacie generala	S	1
119	FARMACIST REZIDENT AN I S	0	Farmacie clinica	S	1
120	FARMACIST REZIDENT AN I S	0	Farmacie clinica	S	1
121	FARMACIST REZIDENT AN I S	0	Laborator farmaceutic	S	1
122	FARMACIST REZIDENT AN I S	0	Farmacie generala	S	1
123	FARMACIST REZIDENT AN I S	0	Farmacie generala	S	1
124	FARMACIST REZIDENT AN I S	0	Farmacie clinica	S	1
125	FARMACIST REZIDENT AN I S	0	Farmacie generala	S	1
126	FARMACIST REZIDENT AN I S	0	Farmacie clinica	S	1
127	FARMACIST REZIDENT AN I S	0	Farmacie generala	S	1
128	FARMACIST REZIDENT AN I S	0	Farmacie generala	S	1
129	FARMACIST REZIDENT AN I S	0	Farmacie generala	S	1
130	FARMACIST REZIDENT AN I S	2	Farmacie generala	S	1
131	FARMACIST REZIDENT AN I S	0	Farmacie clinica	S	1

132	FARMACIST REZIDENT AN I S	0	Laborator farmaceutic	S	1
133	FARMACIST REZIDENT AN I S	0	Laborator farmaceutic	S	1
134	FARMACIST REZIDENT AN I S	0	Laborator farmaceutic	S	1
135	FARMACIST REZIDENT AN I S	0	Laborator farmaceutic	S	1
136	FARMACIST REZIDENT AN I S	0	Farmacie generala	S	1
137	FARMACIST REZIDENT AN I S	0	Farmacie generala	S	1
138	FARMACIST REZIDENT AN I S	0	Laborator farmaceutic	S	1
139	FARMACIST REZIDENT AN I S	0	Laborator farmaceutic	S	1
140	FARMACIST REZIDENT AN I S	0	Laborator farmaceutic	S	1
141	FARMACIST REZIDENT AN I S	0	Farmacie generala	S	1
142	FARMACIST REZIDENT AN I S	0	Farmacie generala	S	1
143	FARMACIST REZIDENT AN I S	0	Farmacie clinica	S	1
144	FARMACIST REZIDENT AN I S	0	Farmacie generala	S	1
145	FARMACIST REZIDENT AN I S	0	Laborator farmaceutic	S	1
146	FARMACIST REZIDENT AN I S	0	Laborator farmaceutic	S	1
147	FARMACIST REZIDENT AN I S	0	Farmacie generala	S	1
148	FARMACIST REZIDENT AN I S	0	Laborator farmaceutic	S	1
149	FARMACIST REZIDENT AN I S	0	Farmacie generala	S	1
150	FARMACIST REZIDENT AN I S	0	Farmacie clinica	S	1
151	FARMACIST REZIDENT AN I S	0	Farmacie generala	S	1
152	FARMACIST REZIDENT AN I S	0	Farmacie generala	S	1
153	FARMACIST REZIDENT AN I S	0	Farmacie clinica	S	1
154	FARMACIST REZIDENT AN I S	0	Farmacie generala	S	1

155	FARMACIST REZIDENT AN I S	0	Farmacie generala	S	1
156	FARMACIST REZIDENT AN I S	0	Farmacie generala	S	1
157	FARMACIST REZIDENT AN I S	0	Farmacie generala	S	1
158	FARMACIST REZIDENT AN I S	0	Farmacie generala	S	1
159	FARMACIST REZIDENT AN I S	0	Farmacie generala	S	1
160	FARMACIST REZIDENT AN I S	0	Farmacie clinica	S	1
161	FARMACIST REZIDENT AN I S	2	Farmacie generala	S	1
162	FARMACIST REZIDENT AN I S	0	Laborator farmaceutic	S	1
163	FARMACIST REZIDENT AN I S	0	Farmacie generala	S	1
164	FARMACIST REZIDENT AN I S	0	Farmacie generala	S	1
165	FARMACIST REZIDENT AN I S	0	Farmacie clinica	S	1
166	FARMACIST REZIDENT AN I S	0	Farmacie generala	S	1
167	FARMACIST REZIDENT AN I S	0	Farmacie generala	S	1
168	FARMACIST REZIDENT AN I S	0	Farmacie generala	S	1
169	FARMACIST REZIDENT AN I S	0	Farmacie generala	S	1
170	FARMACIST REZIDENT AN I S	0	Farmacie generala	S	1
171	FARMACIST REZIDENT AN I S	0	Farmacie clinica	S	1
172	FARMACIST REZIDENT AN I S	0	Farmacie clinica	S	1
173	FARMACIST REZIDENT AN I S	0	Farmacie clinica	S	1
174	FARMACIST REZIDENT AN I S	0	Farmacie generala	S	1
175	FARMACIST REZIDENT AN I S	0	Farmacie generala	S	1
176	FARMACIST REZIDENT AN I S	0	Farmacie generala	S	1
177	FARMACIST REZIDENT AN I S	0	Laborator farmaceutic	S	1

178	FARMACIST REZIDENT AN I S	0	Farmacie generala	S	1
179	FARMACIST REZIDENT AN I S	0	Industrie farmaceutica si cosmetica	S	1
180	FARMACIST REZIDENT AN I S	0	Farmacie generala	S	1
181	FARMACIST REZIDENT AN I S	0	Farmacie generala	S	1
182	FARMACIST REZIDENT AN I S	0	Farmacie generala	S	1
183	FARMACIST REZIDENT AN I S	0	Farmacie generala	S	1
184	FARMACIST REZIDENT AN I S	0	Industrie farmaceutica si cosmetica	S	1
185	FARMACIST REZIDENT AN I S	0	Farmacie clinica	S	1
186	FARMACIST REZIDENT AN I S	0	Farmacie generala	S	1
187	FARMACIST REZIDENT AN I S	0	Farmacie generala	S	1
188	FARMACIST REZIDENT AN I S	0	Farmacie generala	S	1
189	FARMACIST REZIDENT AN I S	0	Farmacie generala	S	1
190	FARMACIST REZIDENT AN I S	0	Farmacie generala	S	1
191	FARMACIST REZIDENT AN I S	1	Laborator farmaceutic	S	1
192	FARMACIST REZIDENT AN I S	0	Farmacie generala	S	1
193	FARMACIST REZIDENT AN I S	0	Farmacie clinica	S	1
194	FARMACIST REZIDENT AN I S	0	Farmacie clinica	S	1
195	FARMACIST REZIDENT AN I S	0	Farmacie generala	S	1
196	FARMACIST REZIDENT AN I S	0	Farmacie generala	S	1
197	FARMACIST REZIDENT AN I S	0	Industrie farmaceutica si cosmetica	S	1
198	FARMACIST REZIDENT AN I S	0	Farmacie generala	S	1
199	FARMACIST REZIDENT AN I S	0	Farmacie generala	S	1
200	FARMACIST REZIDENT AN I S	0	Farmacie generala	S	1

			(28801) FARMACISTI REZIDENTI Anul I I	NR POSTURI	38
1	FARMACIST REZIDENT AN II S	0	Farmacie generala	S	1
2	FARMACIST REZIDENT AN II S	4	Farmacie clinica	S	1
3	FARMACIST REZIDENT AN II S	2	Laborator farmaceutic	S	1
4	FARMACIST REZIDENT AN II S	4	Laborator farmaceutic	S	1
5	FARMACIST REZIDENT AN II S	2	Farmacie clinica	S	1
6	FARMACIST REZIDENT AN II S	2	Laborator farmaceutic	S	1
7	FARMACIST REZIDENT AN II S	3	Farmacie generala	S	1
8	FARMACIST REZIDENT AN II S	2	Laborator farmaceutic	S	1
9	FARMACIST REZIDENT AN II S	1	Farmacie generala	S	1
10	FARMACIST REZIDENT AN II S	2	Laborator farmaceutic	S	1
11	FARMACIST REZIDENT AN II S	2	Farmacie clinica	S	1
12	FARMACIST REZIDENT AN II S	0	Farmacie clinica	S	1
13	FARMACIST REZIDENT AN II S	0	Farmacie generala	S	1
14	FARMACIST REZIDENT AN II S	0	Farmacie clinica	S	1
15	FARMACIST REZIDENT AN II S	0	Farmacie clinica	S	1
16	FARMACIST REZIDENT AN II S	2	Farmacie clinica	S	1
17	FARMACIST REZIDENT AN II S	2	Farmacie clinica	S	1
18	FARMACIST REZIDENT AN II S	0	Laborator farmaceutic	S	1
19	FARMACIST REZIDENT AN II S	3	Laborator farmaceutic	S	1
20	FARMACIST REZIDENT AN II S	2	Laborator farmaceutic	S	1
21	FARMACIST REZIDENT AN II S	2	Farmacie generala	S	1
22	FARMACIST REZIDENT AN II S	2	Farmacie generala	S	1

23	FARMACIST REZIDENT AN II S	0	Farmacie generala	S	1
24	FARMACIST REZIDENT AN II S	3	Farmacie generala	S	1
25	FARMACIST REZIDENT AN II S	2	Laborator farmaceutic	S	1
26	FARMACIST REZIDENT AN II S	4	Farmacie generala	S	1
27	FARMACIST REZIDENT AN II S	3	Farmacie clinica	S	1
28	FARMACIST REZIDENT AN II S	1	Farmacie generala	S	1
29	FARMACIST REZIDENT AN II S	4	Farmacie generala	S	1
30	FARMACIST REZIDENT AN II S	1	Farmacie generala	S	1
31	FARMACIST REZIDENT AN II S	2	Farmacie clinica	S	1
32	FARMACIST REZIDENT AN II S	4	Farmacie clinica	S	1
33	FARMACIST REZIDENT AN II S	0	Farmacie generala	S	1
34	FARMACIST REZIDENT AN II S	1	Farmacie generala	S	1
35	FARMACIST REZIDENT AN II S	0	Farmacie clinica	S	1
36	FARMACIST REZIDENT AN II S	2	Laborator farmaceutic	S	1
37	FARMACIST REZIDENT AN II S	3	Laborator farmaceutic	S	1
38	FARMACIST REZIDENT AN II S	4	Farmacie generala	S	1
			(28901) FARMACISTI REZIDENTI Anul III	NR POSTURI	20
1	FARMACIST REZIDENT AN III S	5	Farmacie clinica	S	1
2	FARMACIST REZIDENT AN III S	2	Farmacie clinica	S	1
3	FARMACIST REZIDENT AN III S	0	Farmacie clinica	S	1
4	FARMACIST REZIDENT AN III S	2	Laborator farmaceutic	S	1
5	FARMACIST REZIDENT AN III S	1	Laborator farmaceutic	S	1
6	FARMACIST REZIDENT AN III S	2	Laborator farmaceutic	S	1

7	FARMACIST REZIDENT AN III S	0	Laborator farmaceutic	S	1
8	FARMACIST REZIDENT AN III S	3	Farmacie clinica	S	1
9	FARMACIST REZIDENT AN III S	2	Laborator farmaceutic	S	1
10	FARMACIST REZIDENT AN III S	0	Farmacie clinica	S	1
11	FARMACIST REZIDENT AN III S	0	Farmacie clinica	S	1
12	FARMACIST REZIDENT AN III S	2	Farmacie clinica	S	1
13	FARMACIST REZIDENT AN III S	0	Farmacie clinica	S	1
14	FARMACIST REZIDENT AN III S	2	Laborator farmaceutic	S	1
15	FARMACIST REZIDENT AN III S	5	Laborator farmaceutic	S	1
16	FARMACIST REZIDENT AN II S	1	Laborator farmaceutic	S	1
17	FARMACIST REZIDENT AN III S	1	Laborator farmaceutic	S	1
18	FARMACIST REZIDENT AN III S	1	Farmacie clinica	S	1
19	FARMACIST REZIDENT AN III S	1	Laborator farmaceutic	S	1
20	FARMACIST REZIDENT AN III S	1	Farmacie clinica	S	1
			(20706) SECT.CL.CH.GENERALA- CERCETARE	NR POSTURI	4
1	ASIST.CERCETARE STIINTIFICA S	4	Chirurgie generala	S	1
2	ASIST.CERCETARE STIINTIFICA S	5	Chirurgie generală/Chirurgie toracică	S	1
3	ASIST.CERCETARE STIINTIFICA S	4	Chirurgie generala	S	1
4	CERCETATOR STIINTIFIC III S	4	Chirurgie generala	S	1
			(34101) SECT.CL.CH.PLASTICA- CERCETARE	NR POSTURI	4
1	ASIST.CERCETARE STIINTIFICA S	4	Chirurgie plastica - microchirurgie reconstructiva	S	1

2	ASIST.CERCETARE STIINTIFICA S	4	Chirurgie plastica - microchirurgie reconstructiva	S	1
3	ASIST.CERCETARE STIINTIFICA S	4	Chirurgie plastica - microchirurgie reconstructiva	S	1
4	ASIST.CERCETARE STIINTIFICA S	4	Chirurgie plastica - microchirurgie reconstructiva	S	1
			(26406) SERV.CL.ANAT.PAT.- CERCETARE	NR POSTURI	12
1	ASIST.CERCETARE STIINTIFICA S (a.p./m.l.)	2	Anatomie patologica	S	1
2	ASIST.CERCETARE STIINTIFICA S (a.p./m.l.)	2	Anatomie patologica	S	1
3	CERCETATOR STIINTIFIC I S (a.p./m.l.)	5	Anatomie patologica	S	1
4	CERCETATOR STIINTIFIC II S (a.p./m.l.)	4	Genetica medicala	S	1
5	CERCETATOR STIINTIFIC II S (a.p./m.l.)	5	Genetica medicala	S	1
6	CERCETATOR STIINTIFIC III S (a.p./m.l.)	4	Laborator	S	1
7	CERCETATOR STIINTIFIC III S (a.p./m.l.)	3	Anatomie patologica	S	1
8	CERCETATOR STIINTIFIC III S (a.p./m.l.)	3	Anatomie patologica	S	1
9	CERCETATOR STIINTIFIC III S (a.p./m.l.)	4	Anatomie patologica	S	1
10	CERCETATOR STIINTIFIC III S (a.p./m.l.)	4	Anatomie patologica	S	1
11	CERCETATOR STIINTIFIC S (a.p./m.l.)	3	Anatomie patologica	S	1

12	CERCETATOR STIINTIFIC S (a.p./m.l.)	3	Anatomie patologica	S	1
			(34401) CENTRUL REFERINTA PL.FAMI	NR POSTURI	6
1	MEDIC PRIMAR S	5	Obstetrica - ginecologie	S	1
2	MEDIC PRIMAR S	5	Medicina de familie	S	1
3	MEDIC PRIMAR S	5	Medicina de familie	S	1
4	ASIST.MEDICAL PRINC. PL	5	Asistent medical de obstetrica - ginecologie	PL	1
5	ASIST.MEDICAL PRINC. PL	5	Asistent medical de obstetrica - ginecologie	PL	1
6	INGRIJITOARE G	5	Personal auxiliar	G	1
			(37201) CENTRUL SANATATE MINTALA	NR POSTURI	18
1	MEDIC SEF (MEDIC PRIMAR)	5	Psihiatrie	S	1
2	ASISTENT SEF(ASIST.MEDICAL PRINC. S)	5	Asistent medical generalist	S	1
3	MEDIC PRIMAR S	5	Psihiatrie	S	1
4	MEDIC PRIMAR S	4	Psihiatrie	S	1
5	MEDIC PRIMAR S	5	Psihiatrie	S	1
6	ASIST.MEDICAL PRINC. S	5	Asistent medical generalist	S	1
7	ASIST.MEDICAL PRINC. PL	5	Asistent medical generalist	PL	1
8	ASIST.MEDICAL PRINC. PL	5	Asistent medical generalist	PL	1
9	ASIST.MEDICAL PRINC. PL	5	Asistent medical de ocrotire	S	1
10	PSIHOLOG PRINC. S	3	Psihologie	S	1
11	PSIHOLOG PRINC. S	4	Psihologie	S	1
12	PSIHOLOG PRINC. S	5	Psihologie	S	1
13	PSIHOLOG SPECIALIST S	4	Psihologie	S	1
14	ASIST. SOCIAL PRINC. S	5	Asistent social	S	1
15	ASIST. SOCIAL PRINC. S	3	Asistent social	S	1
16	ASIST. SOCIAL S	4	Asistent social	S	1
17	ASIST. SOCIAL S	3	Asistent social	S	1
18	INGRIJITOARE G	3	Personal auxiliar	G	1
			(37202) CENTRUL SANAT.MINTALA COP	NR POSTURI	19
1	MEDIC SEF (MEDIC PRIMAR)	5	Neuropsihiatrie infantila	S	1

2	ASISTENT SEF(ASIST.MEDICAL PRINC. PL)	4	Asistent medical generalist	PL	1
3	MEDIC PRIMAR S	5	Psihiatrie pediatria	S	1
4	MEDIC SPECIALIST S	2	Psihiatrie pediatria	S	1
5	MEDIC SPECIALIST S	3	Psihiatrie pediatria	S	1
6	ASIST. SOCIAL PRINC. S	5	Asistent social	S	1
7	ASIST.MEDICAL PRINC. PL	5	Asistent medical generalist	PL	1
8	ASIST.MEDICAL PRINC. PL	5	Asistent medical generalist	PL	1
9	ASIST.MEDICAL PL	4	Asistent medical generalist	PL	1
10	ASIST.MEDICAL PRINC. PL	5	Asistent medical generalist	PL	1
11	PSIHOLOG PRINC. S	5	Psihologie	S	1
12	PSIHOLOG PRINC. S	4	Psihologie	S	1
13	PSIHOLOG PRACTICANT S	3	Psihologie	S	1
14	PSIHOLOG PRACTICANT S	5	Psihologie	S	1
15	PSIHOLOG SPECIALIST S	3	Psihologie	S	1
16	ASISTENT SOCIAL	2	Asistent social	S	1
17	LOGOPED S	5	Logoped	S	1
18	LOGOPED S	2	Logoped	S	1
19	INGRIJITOARE G	5	Personal auxiliar	G	1
	TOTAL GENERAL				3812

Manager

Prof.Dr.Tofolean Ioan
Tiberiu

Director Economic

Ec. Munteanu Natalia Geta

Sef Serviciu RUNOS

Ec. Onica Laurentia

**INIȚIATOR PREȘEDINTE CONSILIUL JUDEȚEAN CONSTANȚA,
MIHAI LUPU**

**Avizat pentru legalitate:
SECRETAR AL JUDEȚULUI
GEAFAR Nesrin**

CONSILIUL JUDEȚEAN CONSTANȚA

NR.11738/01.04.2021

REFERAT DE APROBARE

la proiectul de hotărâre privind modificarea organigramei și a statului de funcții pentru Spitalul Clinic Județean de Urgență „Sf. Apostol Andrei” Constanța

Prin Hotărârea Consiliului Județean Constanța nr.302/27.11.2020 s-a aprobat modificarea organigramei și statului de funcții pentru Spitalul Clinic Județean de Urgență „Sf. Apostol Andrei” Constanța.

Spitalul Clinic Județean de Urgență „Sf. Apostol Andrei” Constanța înaintează Consiliului Județean Constanța în vederea aprobării, organigrama și statul de funcții care prezintă modificări în ceea ce privește numărul de posturi la nivel de unitate, urmare a repartizării de către Ministerul Sănătății a unui număr suplimentar de medici rezidenți care își vor desfășura activitatea începând cu data de 01.01.2021.

Urmare a repartiției rezidenților pe loc în Centrul Universitar Constanța, Spitalul Clinic Județean de Urgență „Sf. Apostol Andrei” Constanța a încheiat 428 noi contracte individuale de muncă pe durată determinată pentru medicii și farmaciștii rezidenți anul I și ca urmare a finalizării perioadei de pregătire a rezidențiatului medicilor și farmaciștilor din promoțiile anterioare, unitatea sanitară a încetat contractele individuale de muncă pe durată determinată pentru 62 de rezidenți.

În ceea ce privește modificarea *organigramei Spitalului Clinic Județean de Urgență „Sf. Apostol Andrei” Constanța*, conducerea instituției sanitare înaintează autorității administrației publice județene, în vederea aprobării, organigrama unității medicale care prevede suplimentarea numărului de medici și farmaciști rezidenți de la **727 posturi în anul 2020 la 1093 posturi în anul 2021**, numărul celorlalte posturi rămânând neschimbat. Sursa de finanțare pentru posturile de rezidenți este asigurată de Ministerul Sănătății.

Astfel, conform documentației înaintate, Spitalul Clinic Județean de Urgență „Sf. Apostol Andrei” Constanța *solicită suplimentarea statului de funcții cu 366 posturi, de la 3446 posturi în anul 2020 la 3812 posturi în anul 2021, având la bază repartizarea de către Ministerul Sănătății a unui număr suplimentar de medici rezidenți, sursa de finanțare fiind asigurată de Ministerul Sănătății.*

Conform dispozițiilor **art.15 din Hotărârea de Guvern nr.56/2009 pentru aprobarea Normelor metodologice de aplicare a Ordonanței de urgență a Guvernului nr.162/2008 privind transferul ansamblului de atribuții și competențe exercitate de Ministerul Sănătății către autoritățile administrației publice locale**, „*autoritatea administrației publice locale, prin structura cu atribuții specifice în domeniu, are următoarele competențe:*

- a) aprobă statele de funcții ale unităților sanitare subordonate, cu încadrarea în normativele de personal și în bugetul de venituri și cheltuieli aprobat;*
- b) aprobă modificarea statelor de funcții aprobate;*
- c) aprobă organigrama și modificarea acesteia”.*

Față de cele prezentate mai sus, supun spre dezbatere și aprobare prezentul proiect de hotărâre privind modificarea organigramei și a statului de funcții pentru Spitalul Clinic Județean de Urgență „Sf. Apostol Andrei” Constanța.

PREȘEDINTE,
MIHAI LUPU

CONSILIUL JUDEȚEAN CONSTANȚA

Direcția de Dezvoltare Județeană și Coordonarea Instituțiilor de Sănătate, Sport și Învățământ
Nr.11739/01.04.2021

RAPORT DE SPECIALITATE

la proiectul de hotărâre privind modificarea organigramei și a statului de funcții pentru Spitalul Clinic Județean de Urgență „Sf. Apostol Andrei” Constanța

Conform dispozițiilor art.15 din H.G. nr.56/2009 pentru aprobarea Normelor metodologice de aplicare a Ordonanței de urgență a Guvernului nr. 162/2008 privind transferul ansamblului de atribuții și competențe exercitate de Ministerul Sănătății către autoritățile administrației publice locale, „autoritatea administrației publice locale, prin structura cu atribuții specifice în domeniu, are următoarele competențe:

- a) aprobă statele de funcții ale unităților sanitare subordonate, cu încadrarea în normativele de personal și în bugetul de venituri și cheltuieli aprobat;
- b) aprobă modificarea statelor de funcții aprobate;
- c) aprobă organigrama și modificarea acesteia”.

Prin Hotărârea Consiliului Județean Constanța nr.302/27.11.2020 s-a aprobat modificarea organigramei și statului de funcții pentru Spitalul Clinic Județean de Urgență „Sf. Apostol Andrei” Constanța.

Spitalul Clinic Județean de Urgență „Sf. Apostol Andrei” Constanța înaintează Consiliului Județean Constanța în vederea aprobării, organigrama și statul de funcții care prezintă modificări în ceea ce privește numărul de posturi la nivel de unitate, urmare a repartizării de către Ministerul Sănătății a unui număr suplimentar de medici rezidenți care își vor desfășura activitatea începând cu data de 01.01.2021.

Urmare a repartiției rezidenților pe loc în Centrul Universitar Constanța, Spitalul Clinic Județean de Urgență „Sf. Apostol Andrei” Constanța a încheiat 428 noi contracte individuale de muncă pe durată determinată pentru medicii și farmaciștii rezidenți anul I și ca urmare a finalizării perioadei de pregătire a rezidențiatului medicilor și farmaciștilor din promoțiile anterioare, unitatea sanitară a încetat contractele individuale de muncă pe durată determinată pentru 62 de rezidenți.

În ceea ce privește modificarea organigramei Spitalului Clinic Județean de Urgență „Sf. Apostol Andrei” Constanța, conducerea instituției sanitare înaintează autorității administrației publice județene, în vederea aprobării, organigrama unității medicale care prevede suplimentarea numărului de medici și farmaciști rezidenți de la **727 posturi în anul 2020 la 1093 posturi în anul 2021**, numărul celorlalte posturi rămânând neschimbat. Sursa de finanțare pentru posturile de rezidenți este asigurată de Ministerul Sănătății.

Astfel, conform documentației înaintate, Spitalul Clinic Județean de Urgență „Sf. Apostol Andrei” Constanța solicită suplimentarea statului de funcții cu **366 posturi, de la 3446 posturi în anul 2020 la 3812**

posturi în anul 2021, având la bază repartizarea de către Ministerul Sănătății a unui număr suplimentar de medici rezidenți, sursa de finanțare fiind asigurată de Ministerul Sănătății.

Față de cele prezentate mai sus, considerăm că prezentul proiect de hotărâre privind modificarea organigramei și a statutului de funcții pentru Spitalul Clinic Județean de Urgență „Sf. Apostol Andrei” Constanța se încadrează în prevederile legale, drept pentru care propunem adoptarea acestuia în forma prezentată.

**VICEPREȘEDINTE,
GIMA Stelian**

**DIRECTOR,
Direcția de Dezvoltare Județeană și Coordonarea Instituțiilor de
Sănătate, Sport și Învățământ
PETRACH MIHAELA Anca /**

**Șef serviciu,
Coordonare și Dezvoltare
CRISTACHE Florina**

**Întocmit și redactat,
Inspector superior ION Constantin**

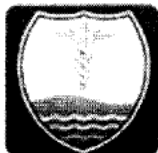

Nr.14858/15.03.2021

Catre ,

CONSILIUL JUDEȚEAN
INTRARE Nr. 9259
An. 2021 Luna. 03 Zua. 14

CONSILIUL JUDEȚEAN CONSTANȚA

Directia de Dezvoltare si Coordonarea Institutiiilor de Sanatate, Sport si Invatamant

Prin prezenta, va aducem la cunostinta ca Ministerul Sanatatii, prin Directia de Sanatate Publica a Judetului Constanta a repartizat Spitalului Clinic Judetean de Urgenta "Sf. Apostol Andrei " Constanta, pentru anul 2021, un numar de 428 medici si farmacisti rezidenti anul I. Totodata au incetat pregatirea prin rezidentiat, un numar de 62 medici si farmacisti rezidenti, promotii anterioare.

Aceasta repartizare a unui numar mare de medici si farmacisti rezidenti impune modificarea numarului de posturi din Statul de functii si din Organigrama Spitalului Clinic Judetean de Urgenta "Sf. Apostol Andrei " Constanta, pe anul 2021, in conformitate cu art. 15 lit b) si c) din HG nr. 56/2009 pentru aprobarea Normelor metodologice de aplicare a OUG nr. 162/2008 privind transferul de atributii si competente exercitate de Ministerul Sanatatii catre autoritatile publice locale, de la **3446 posturi la 3812 posturi**, conform Notei de fundamentare anexata alaturat.

Mentionam ca medicii si farmacistii rezidenti sunt platiti din fondurile Ministerului Sanatatii si nu afecteaza fondurile spitalului, iar celelate posturi din statul de functii aprobat anterior, raman neschimbate.

Atasam alaturat :

- Statul de functii, modificat, pe anul 2021, conform Anexei nr.1;
- Nota de fundamentare privind propunerea de modificare a numarului de posturi din statul de functii pe anul 2021;
- Organigrama pe anul 2021, conform Anexei nr.2.

Manager,
Prof.Dr. Tofolean Ioan Tiberiu

Director Medical,
Dr. Prazaru Marius Dragos

Director Financiar Contabil,
Ec. Munteanu Natalia

Serviciul RUNOS,
Ec. Onica Laurentia

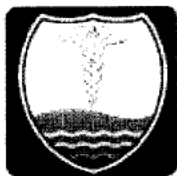

Nr.14843/15.03.2021

NOTA DE FUNDAMENTARE

privind propunerile de modificare a numărului de posturi din ștatul de funcții al Spitalului Clinic Județean de Urgență "Sf. Apostol Andrei" Constanța pe anul 2021

Consideratii generale:

Prin adresa DSP Constanta nr.RU24264/10.12.2020 se face cunoscut Spitalului Clinic Judetean de Urgenta "Sf. Apostol Andrei" Constanta rezidentii pe loc, respectiv pe post, care au fost confirmati prin Ordinul ministrului sanatatii nr.2079/07.12.2020, in urma concursului de intrare in rezidentiat, ce a avut loc in sesiunea 15 noiembrie 2020 si care au ales efectuarea rezidentiatului in domeniile medicina, medicina dentara si farmacie in Centrul Universitar Constanta.

Ca urmare a repartitiei rezidentilor pe loc in Centrul Universitar Constanta, Spitalul Clinic Judetean de Urgenta "Sf. Apostol Andrei" Constanta a incheiat 428 noi contracte individuale de munca pe durata determinata pentru medicii si farmacistii rezidenti anul I.

Ca urmare a finalizarii perioadei de pregatire prin rezidentiat a medicilor si farmacistilor rezidenti promotiile anterioare, Spitalul Clinic Judetean de Urgenta "Sf. Apostol Andrei" Constanta a incetat contractele individuale de munca pe durata determinata pentru 62 rezidenti.

Solicitare

Fata de cele prezentate, solicitam suplimentarea numărului de medici si farmacisti rezidenti, de la 727 posturi in anul 2020 la 1093 posturi in anul 2021, numărul celorlate posturi ramanand neschimbat. Facem precizarea ca medicii si farmacistii rezidenti sunt platiti din fondurile Ministerului Sanatatii si nu afecteaza fondurile spitalului.

TOTAL POSTURI

TOTAL POSTURI STAT DE FUNCTII din care:	Anul 2020	Anul 2021
CASA	2288	2288
TRANSFERURI	393	393
SML	38	38
TOTAL POSTURI PERMANENTE	2719	2719
MEDICI SI FARMACISTI REZIDENTI	727	1093
TOTAL 2020/2021	3446	3812

Serviciul RUNOS
Ec.Onica Laurentia



MINISTERUL SĂNĂTĂȚII
DIRECȚIA DE SĂNĂTATE PUBLICĂ A JUDEȚULUI CONSTANȚA
COMPARTIMENT RUNOS

Nr. RU 24264 / 10.12.2020

Către,

SPITALUL CLINIC JUDEȚEAN DE URGENȚĂ " SF. APOSTOL ANDREI"
CONSTANȚA

Vă transmitem adresa Ministerul Sănătății - Direcția Generală Resurse Umane, Structuri și Politici Salariale Serviciul de Perfecționare în Sănătate Publică și Recunoaștere Profesională în Domeniul Sanitar nr. NT/13302/07.12.2020 prin care vă facem cunoscut că au fost confirmați prin Ordinul ministrului sănătății nr. 2079/07.12.2020 rezidenții pe loc respectiv pe post cu pregătire în Centrul Universitar Constanța, candidații care au promovat concursul de intrare în rezidențiat în domeniile medicină, medicină dentară și farmacie ce a avut loc în sesiunea 15 noiembrie 2020 în centrele universitare București, Cluj-Napoca, Craiova, Iași, Târgu Mureș și Timișoara.

DIRECTOR EXECUTIV
EC. SCHIPOR CRISTINA MIHAELA

COMP. R.U.N.O.S
EC. NICOLAE CANA LAVINIA

Constanța

Anexa la adresa nr. NT/13302/07.12.2020 - rezidenți confirmați prin Ordinul MS nr. 2079/07.12.2020
Concurs de rezidențiat sesiunea 15.11.2020

Candidați care au ales pregătirea în centrul universitar CONSTANȚA

Domeniul MEDICINĂ

NR.	NUME SI PRENUME	PUNCTAJ	SPECIALITATEA	PREGĂTIRE	POST (UNITATE, SECTIE, JUDET)
ANATOMIE PATOLOGICĂ					
1	BÎLICI G.D. ANDREEA-IOANA	703	ANATOMIE PATOLOGICĂ	CONSTANȚA	
2	GURIȚĂ V.G. ANA-MARIA	650	ANATOMIE PATOLOGICĂ	CONSTANȚA	
3	GUȘUL P.F. ANDREEA-MĂDĂLINA	650	ANATOMIE PATOLOGICĂ	CONSTANȚA	
ANESTEZIE ȘI TERAPIE INTENSIVĂ					
1	BALFANE A. DANIEL-NICUȘOR	761	ANESTEZIE ȘI TERAPIE INTENSIVĂ	CONSTANȚA	
②	BUCUR T. ALINA-ANAMARIA	693	ANESTEZIE ȘI TERAPIE INTENSIVĂ	CONSTANȚA	ACT ADIȚIONAL
3	MAFTEI L. IRINA	688	ANESTEZIE ȘI TERAPIE INTENSIVĂ	CONSTANȚA	
4	GROSU D. ALIN-ȘTEFAN	666	ANESTEZIE ȘI TERAPIE INTENSIVĂ	CONSTANȚA	
5	SPOIALO NATALIA	663	ANESTEZIE ȘI TERAPIE INTENSIVĂ	CONSTANȚA	SPITALUL ORĂȘENESC MĂCIN --- COMPARTIMENT ATI, Jud. TULCEA
BOLI INFECȚIOASE					
1	CHIVU GH. DANIELA-MĂDĂLINA	693	BOLI INFECȚIOASE	CONSTANȚA	
2	CISMAS Z. CRISTINA	625	BOLI INFECȚIOASE	CONSTANȚA	
3	TOPA E. ANDREEA-ELENA	621	BOLI INFECȚIOASE	CONSTANȚA	
4	VRIȘCU C. CRISTIAN-IONUȚ	616	BOLI INFECȚIOASE	CONSTANȚA	
5	MILITARU D.G. NICOLA-MARIA	593	BOLI INFECȚIOASE	CONSTANȚA	
6	BOUSEDRA C. FLORIANA-CRISTINA	587	BOLI INFECȚIOASE	CONSTANȚA	

7 CHIPĂILĂ M. NICOLETA 570 BOLI INFECȚIOASE CONSTANȚA

CARDIOLOGIE

①	IURCO M. DANIELA	856	CARDIOLOGIE	CONSTANȚA	ACT ADIȚIONAL
2	LIUȚĂ A. ELENA-LOREDANA	823	CARDIOLOGIE	CONSTANȚA	
3	CARAMIHAI S. IOANA-MIHAELA	795	CARDIOLOGIE	CONSTANȚA	
4	ISTUDOR D. MIHAELA-OANA	794	CARDIOLOGIE	CONSTANȚA	
5	GOSPODIN I. MARIA-ANDREEA	786	CARDIOLOGIE	CONSTANȚA	
6	PELICAN N. ELENA	768	CARDIOLOGIE	CONSTANȚA	
7	SIN V.S. MIHAELA-MACRINA	763	CARDIOLOGIE	CONSTANȚA	
8	VLADU G. GABRIEL-GEANINI	759	CARDIOLOGIE	CONSTANȚA	

CHIRURGIE GENERALĂ

1	GORODEȚCHI O. PIOTR	724	CHIRURGIE GENERALĂ	CONSTANȚA	
2	TUDOR C. ALEXANDRU-EMIL	719	CHIRURGIE GENERALĂ	CONSTANȚA	
3	MITRAN I. LOREDANA	715	CHIRURGIE GENERALĂ	CONSTANȚA	
④	LAKATOȘ M. GEORGE	647	CHIRURGIE GENERALĂ	CONSTANȚA	ACT ADIȚIONAL
5	GOHOREANU T. TEODORA	645	CHIRURGIE GENERALĂ	CONSTANȚA	
6	BUDA M. IOANA	637	CHIRURGIE GENERALĂ	CONSTANȚA	
7	VODARICI N. MARIA-ELENA	594	CHIRURGIE GENERALĂ	CONSTANȚA	
8	RĂSUCEANU C. ANTHONY-CRISTIAN-PETRE	575	CHIRURGIE GENERALĂ	CONSTANȚA	

CHIRURGIE PEDIATRICĂ

1	FLORIȘTEAN G. FLORENTINA	615	CHIRURGIE PEDIATRICĂ	CONSTANȚA	
2	NEGREA I. IOANA-SABRINA	600	CHIRURGIE PEDIATRICĂ	CONSTANȚA	
3	DECU I. EUGENIA	581	CHIRURGIE PEDIATRICĂ	CONSTANȚA	

CHIRURGIE PLASTICĂ, ESTETICĂ ȘI MICROCHIRURGIE RECONSTRUCTIVĂ

1	AL CHBLI RAAFAT	748	CHIRURGIE PLASTICĂ, ESTETICĂ ȘI MICROCHIRURGIE RECONSTRUCTIVĂ	CONSTANȚA
2	LUPOI M. ALEXANDRU-NICOLAE	731	CHIRURGIE PLASTICĂ, ESTETICĂ ȘI MICROCHIRURGIE RECONSTRUCTIVĂ	CONSTANȚA

CHIRURGIE VASCULARĂ

①	DOȘA C.D. ALEXANDRU	651	CHIRURGIE VASCULARĂ	CONSTANȚA	ACT ADIȚIONAL
2	ABBARA A. ABDALHADI	580	CHIRURGIE VASCULARĂ	CONSTANȚA	

DIABET ZAHARAT, NUTRIȚIE ȘI BOLI METABOLICE

1	OLARU B. BIANCA	774	DIABET ZAHARAT, NUTRIȚIE ȘI BOLI METABOLICE	CONSTANȚA
2	RUCĂREANU B. MIRUNA-MARGARETA	721	DIABET ZAHARAT, NUTRIȚIE ȘI BOLI METABOLICE	CONSTANȚA
3	PAȘCU-GABĂRĂ C. ELENA-IULIANA	712	DIABET ZAHARAT, NUTRIȚIE ȘI BOLI METABOLICE	CONSTANȚA

ENDOCRINOLOGIE

1	PURCARU G. FLORENTINA	867	ENDOCRINOLOGIE	CONSTANȚA	
②	ALEXE I. IOANA-CRISTIANA	782	ENDOCRINOLOGIE	CONSTANȚA	ACT ADIȚIONAL
3	AL KASM DANA	747	ENDOCRINOLOGIE	CONSTANȚA	

EPIDEMIOLOGIE

1	IONIȚĂ P. OANA-ELENA	705	EPIDEMIOLOGIE	CONSTANȚA	SPITALUL CLINIC CF CONSTANȚA-MT --- SPITAL, Jud. CONSTANȚA
2	TOMA G. TIBERIU	599	EPIDEMIOLOGIE	CONSTANȚA	
③	IRIMIA S. OANA	598	EPIDEMIOLOGIE	CONSTANȚA	ACT ADIȚIONAL
④	BĂZĂVAN G. IOAN	574	EPIDEMIOLOGIE	CONSTANȚA	NEPREZENTAT

GASTROENTEROLOGIE

1	CORNĂȚEANU A. ELIZABETH-ALEXANDRA	874	GASTROENTEROLOGIE	CONSTANȚA
2	MUSTAFA E.R. EBRU-BERNA	840	GASTROENTEROLOGIE	CONSTANȚA
3	POLIFRON I. TANIA-ELENA	810	GASTROENTEROLOGIE	CONSTANȚA
4	POALELUNGI I. RAMONA	796	GASTROENTEROLOGIE	CONSTANȚA

HEMATOLOGIE

1	OLTEANU FL. MĂDĂLINA	879	HEMATOLOGIE	CONSTANȚA	SPITALUL CLINIC CF CONSTANȚA-MT --- AMBULATORIU DE SPECIALITATE-CONSTANȚA, Jud. CONSTANȚA
---	----------------------	-----	-------------	-----------	---

MEDICINĂ DE FAMILIE

1	MINCIU ȘT. MIHAELA	670	MEDICINĂ DE FAMILIE	CONSTANȚA	
2	DRĂGHICI C. OLGA	662	MEDICINĂ DE FAMILIE	CONSTANȚA	
3	ANDREOU A. THALIA	659	MEDICINĂ DE FAMILIE	CONSTANȚA	
4	LUPESCU S. MIHAELA-BIANCA	641	MEDICINĂ DE FAMILIE	CONSTANȚA	
5	TUDOR V. ANDREEA	620	MEDICINĂ DE FAMILIE	CONSTANȚA	
6	TODESCU M. MIRELA-ANDREEA	619	MEDICINĂ DE FAMILIE	CONSTANȚA	NEPREZENTAT.
7	COLFESCU P. ELENA-IULIANA	612	MEDICINĂ DE FAMILIE	CONSTANȚA	
8	BORA D.S. PAULA-ADELA	612	MEDICINĂ DE FAMILIE	CONSTANȚA	
9	POPA D. DANIELA	610	MEDICINĂ DE FAMILIE	CONSTANȚA	
10	DOBRE M. RAMONA-NINA	608	MEDICINĂ DE FAMILIE	CONSTANȚA	
11	CONDRUȚ C.M. ALEXANDRA-ANAMARIA	603	MEDICINĂ DE FAMILIE	CONSTANȚA	
12	CHELARU C. ANA-MARIA	597	MEDICINĂ DE FAMILIE	CONSTANȚA	
13	TUDOR O. VASILE	594	MEDICINĂ DE FAMILIE	CONSTANȚA	
14	BEGAZI G. GEANAN	587	MEDICINĂ DE FAMILIE	CONSTANȚA	

15 PANTELIMON V. RALUCA-CRISTINA 584 MEDICINĂ DE FAMILIE CONSTANȚA

MEDICINĂ DE LABORATOR

1	NEACȘU A. LOREDANA	792	MEDICINĂ DE LABORATOR	CONSTANȚA	SPITALUL CLINIC DE RECUPERARE, MEDICINĂ FIZICĂ ȘI BALNEOLOGIE EFORIE NORD --- LABORATOR DE ANALIZE MEDICALE, Jud. CONSTANȚA
2	GACHI I. ROXANA-ELENA	728	MEDICINĂ DE LABORATOR	CONSTANȚA	
③	RUSESCU F.C. ALINA	728	MEDICINĂ DE LABORATOR	CONSTANȚA	ACT ADIȚIONAL
4	EMURLA E. EBRU-FERDIS	720	MEDICINĂ DE LABORATOR	CONSTANȚA	
⑤	SORĂ E. ANNA	685	MEDICINĂ DE LABORATOR	CONSTANȚA	ACT ADIȚIONAL
⑥	DULGHERU S. IULIA	649	MEDICINĂ DE LABORATOR	CONSTANȚA	ACT ADIȚIONAL

MEDICINĂ DE URGENȚĂ

1	PRODEA L. ANDRA-MARIA	640	MEDICINĂ DE URGENȚĂ	CONSTANȚA	
2	CUTOVA T. ANAMARIA	607	MEDICINĂ DE URGENȚĂ	CONSTANȚA	
3	TRUFAȘU S. TATIANA	607	MEDICINĂ DE URGENȚĂ	CONSTANȚA	
4	CHELARU V. DANIELA	598	MEDICINĂ DE URGENȚĂ	CONSTANȚA	
5	FLOREA I. CORINA-SÎNZIANA	568	MEDICINĂ DE URGENȚĂ	CONSTANȚA	
6	SANCHI V. CRISTINA	564	MEDICINĂ DE URGENȚĂ	CONSTANȚA	
7	CUSTARA P. CHIRANA	564	MEDICINĂ DE URGENȚĂ	CONSTANȚA	
8	SFINȚESCU N. OANA-MARIA	560	MEDICINĂ DE URGENȚĂ	CONSTANȚA	

MEDICINĂ FIZICĂ ȘI DE REABILITARE

1	VASILCANU M. CONSTANTIN	743	MEDICINĂ FIZICĂ ȘI DE REABILITARE	CONSTANȚA	
2	POPESCU I.T. IULIA	681	MEDICINĂ FIZICĂ ȘI DE REABILITARE	CONSTANȚA	
3	GHEORGHIU J. ANA	679	MEDICINĂ FIZICĂ ȘI DE REABILITARE	CONSTANȚA	
4	ISTFAN N. FELICIA	678	MEDICINĂ FIZICĂ ȘI DE REABILITARE	CONSTANȚA	

5	VĂCĂROIU E.C. ANA-RALUCA	676	MEDICINĂ FIZICĂ ȘI DE REABILITARE	CONSTANȚA
6	IFRIM V. ANDA-ANDREEA	675	MEDICINĂ FIZICĂ ȘI DE REABILITARE	CONSTANȚA ACT ADIȚIONAL

MEDICINĂ INTERNĂ

1	CREȚU P.F. ALINA-MIHAELA	752	MEDICINĂ INTERNĂ	CONSTANȚA
2	SOROCEANU E. IOANA	683	MEDICINĂ INTERNĂ	CONSTANȚA
3	PARASCHIV C. MIRELA-ELENA	666	MEDICINĂ INTERNĂ	CONSTANȚA
4	SIRMA S. FLORENTINA-CRISTINA	638	MEDICINĂ INTERNĂ	CONSTANȚA
5	MILEA V. OANA-BIANCA	634	MEDICINĂ INTERNĂ	CONSTANȚA
6	DODICI T.I. IULIANA-CONSTANTINA	623	MEDICINĂ INTERNĂ	CONSTANȚA
7	MATEESCU GH. DANIELA-ANDREEA	619	MEDICINĂ INTERNĂ	CONSTANȚA
8	BÎRNĂ D. COSMINA-MĂDĂLINA	618	MEDICINĂ INTERNĂ	CONSTANȚA
9	ANGHELESCU V. ADRIANA-ELENA	613	MEDICINĂ INTERNĂ	CONSTANȚA
10	MUREȘAN S. ANDREEA	611	MEDICINĂ INTERNĂ	CONSTANȚA
11	IOMER M. MERDAL	600	MEDICINĂ INTERNĂ	CONSTANȚA
12	PINTEA M. MIRELA	582	MEDICINĂ INTERNĂ	CONSTANȚA
13	ROMAN V. GINA-CAMELIA	579	MEDICINĂ INTERNĂ	CONSTANȚA
14	ANDREICA I. MARIA-CARMEN	575	MEDICINĂ INTERNĂ	CONSTANȚA

MEDICINĂ LEGALĂ

1	COMĂNICI E. RADU-ȘTEFAN	713	MEDICINĂ LEGALĂ	CONSTANȚA
---	-------------------------	-----	-----------------	-----------

NEFROLOGIE

1	PAGĂU M.L. MARIA-VALENTINA	795	NEFROLOGIE	CONSTANȚA
2	CULEA V. SANDRA-CRISTINA	748	NEFROLOGIE	CONSTANȚA
3	IORDACHE M.A. MIHAI-ALEXANDRU	721	NEFROLOGIE	CONSTANȚA

NEONATOLOGIE

1	ZBENGHEA D. VIRGINIA-GABRIELA	663	NEONATOLOGIE	CONSTANȚA
2	CORNILĂ V. ANA-MARIA	652	NEONATOLOGIE	CONSTANȚA
3	CONSTANTIN GH. IOANA-LUCIANA	650	NEONATOLOGIE	CONSTANȚA
4	MUNTEANU M. ALINA	644	NEONATOLOGIE	CONSTANȚA

NEUROCHIRURGIE

1	VASILE I. ANA-MARIA	649	NEUROCHIRURGIE	CONSTANȚA
2	MARINESCU P.A. DAN-CRISTIAN	634	NEUROCHIRURGIE	CONSTANȚA

NEUROLOGIE

1	PANCĂ C. ANDREEA-ALEXANDRA	761	NEUROLOGIE	CONSTANȚA
2	TĂNASE I. CRISTINA-NICOLETA	746	NEUROLOGIE	CONSTANȚA
3	VELICU I. ELENA-SIMONA	721	NEUROLOGIE	CONSTANȚA
4	CODREANU-BALABAN D. RAMONA-ANDREEA	719	NEUROLOGIE	CONSTANȚA
5	GORODEȚCHI V. INA	713	NEUROLOGIE	CONSTANȚA

OBSTETRICĂ-GINECOLOGIE

1	DRUJĂ V. ANA MARIA	737	OBSTETRICĂ-GINECOLOGIE	CONSTANȚA
2	ANTONESCU E. OANA-BOGDANA	723	OBSTETRICĂ-GINECOLOGIE	CONSTANȚA
3	PARASCHIV G. IOANA-ALEXANDRA	719	OBSTETRICĂ-GINECOLOGIE	CONSTANȚA
4	COZMEI G. VASILE-DAN	717	OBSTETRICĂ-GINECOLOGIE	CONSTANȚA
5	STASE V. SIMONA	698	OBSTETRICĂ-GINECOLOGIE	CONSTANȚA
6	MUCILIANU L. RALUCA-ANDREEA	695	OBSTETRICĂ-GINECOLOGIE	CONSTANȚA
7	CIUPITU T. IOANA-ANDREEA	692	OBSTETRICĂ-GINECOLOGIE	CONSTANȚA
8	MIREA C.P. SEBASTIAN-GEORGIAN	666	OBSTETRICĂ-GINECOLOGIE	CONSTANȚA

OFTALMOLOGIE

①	CROITORU M. ȘTEFANA	835	OFTALMOLOGIE	CONSTANȚA	NEPREZENTAT
2	SZEGEDI Z. ORSOLYA	814	OFTALMOLOGIE	CONSTANȚA	
3	IONESCU M.G. VALERIA-MELINDA	787	OFTALMOLOGIE	CONSTANȚA	

ONCOLOGIE MEDICALĂ

1	CHIRAȚA I. ELIZA-GABRIELA	666	ONCOLOGIE MEDICALĂ	CONSTANȚA	
---	---------------------------	-----	--------------------	-----------	--

ORTOPEDIE ȘI TRAUMATOLOGIE

①	ZASTAVNIȚCHI M. GHEORGHE	648	ORTOPEDIE ȘI TRAUMATOLOGIE	CONSTANȚA	ACT ADIȚIONAL
2	CUCOȘ A. ANDREEA	640	ORTOPEDIE ȘI TRAUMATOLOGIE	CONSTANȚA	
3	TUCĂ FL. LUCIA-GEANINA	614	ORTOPEDIE ȘI TRAUMATOLOGIE	CONSTANȚA	
4	TERMEGAN M. ROBERT-IOAN	610	ORTOPEDIE ȘI TRAUMATOLOGIE	CONSTANȚA	
5	STUPARU G. ALEXANDRU-FLORIS	589	ORTOPEDIE ȘI TRAUMATOLOGIE	CONSTANȚA	
6	CAIALI I. EVREN	584	ORTOPEDIE ȘI TRAUMATOLOGIE	CONSTANȚA	

OTORINOLARINGOLOGIE

1	GUȚULEAC VALERIA	717	OTORINOLARINGOLOGIE	CONSTANȚA	
2	GLODARENCO R.C. DIANA-MARIA	715	OTORINOLARINGOLOGIE	CONSTANȚA	

PEDIATRIE

1	COCONA A. GEORGIANA	823	PEDIATRIE	CONSTANȚA	
2	RANGA L. CRISTINA	783	PEDIATRIE	CONSTANȚA	
3	CONSTANTIN S.S. BIANCA-MARIA	777	PEDIATRIE	CONSTANȚA	
4	IVAN P. SILVIA-DIANA	702	PEDIATRIE	CONSTANȚA	
5	TOIA S. ANCA-MĂDĂLINA	699	PEDIATRIE	CONSTANȚA	
6	BURI S. GEILAN	699	PEDIATRIE	CONSTANȚA	

7	GICU N. CRISTINA-COSMINA	693	PEDIATRIE	CONSTANȚA	SPITALUL ORĂȘENESC MĂCIN --- COMPARTIMENT PEDIATRIE, Jud. TULCEA
8	STEFANOV N. SIMEON	681	PEDIATRIE	CONSTANȚA	
9	GAVRILĂ L. RALUCA	677	PEDIATRIE	CONSTANȚA	
10	ANTON I. ELENA-ROXANA	673	PEDIATRIE	CONSTANȚA	

PNEUMOLOGIE

1	ENACHE FL. ROXANA-ȘTEFANIA	838	PNEUMOLOGIE	CONSTANȚA	
2	GULIMAN G. ANAMARIA-ELENA	773	PNEUMOLOGIE	CONSTANȚA	
3	MIHAIL S. LAURA-MIHAELA	761	PNEUMOLOGIE	CONSTANȚA	
4	GHEORGHE S. COSTIN-ALEXANDRU	738	PNEUMOLOGIE	CONSTANȚA	
5	RADU S.V. ANCA-EMILIA	718	PNEUMOLOGIE	CONSTANȚA	
6	NICOARĂ V. GEORGIANA	711	PNEUMOLOGIE	CONSTANȚA	SPITALUL ORĂȘENESC MĂCIN --- DISPENSAR TBC, Jud. TULCEA
7	ȘTEFAN M. CLAUDIA-ALINA	697	PNEUMOLOGIE	CONSTANȚA	
8	IOSIF M. ALEXANDRU-CĂTĂLIN	697	PNEUMOLOGIE	CONSTANȚA	SPITALUL ORĂȘENESC MĂCIN --- DISPENSAR TBC, Jud. TULCEA
9	BABU N. LAURA	690	PNEUMOLOGIE	CONSTANȚA	

PSIHIATRIE

1	CIUBUC I.S. ALEXANDRU-GEORGE	750	PSIHIATRIE	CONSTANȚA	
2	ȘEICĂREANU E. ADRIANA-VALENTINA	741	PSIHIATRIE	CONSTANȚA	
3	CAREBA N. DENISA-NICOLETA	738	PSIHIATRIE	CONSTANȚA	
4	HURMUZACHE G. IRINA-GABRIELA	732	PSIHIATRIE	CONSTANȚA	

RADIOLOGIE-IMAGISTICĂ MEDICALĂ

1	BĂRĂGAN D.C. PAUL-GABRIEL	897	RADIOLOGIE-IMAGISTICĂ MEDICALĂ	CONSTANȚA	SPITALUL CLINIC DE RECUPERARE, MEDICINĂ FIZICĂ ȘI BALNEOLOGIE EFORIE NORD --- LABORATOR DE RADIOLOGIE ȘI IMAGISTICĂ MEDICALĂ, Jud. CONSTANȚA
2	REFI E. DERIA	853	RADIOLOGIE-IMAGISTICĂ MEDICALĂ	CONSTANȚA	SPITALUL CLINIC DE RECUPERARE, MEDICINĂ FIZICĂ ȘI BALNEOLOGIE EFORIE NORD --- LABORATOR DE RADIOLOGIE ȘI IMAGISTICĂ MEDICALĂ, Jud. CONSTANȚA
3	PEREDERIC V.C. ELENA-VALENTINA	851	RADIOLOGIE-IMAGISTICĂ MEDICALĂ	CONSTANȚA	
4	ANGHEL S. ANCA-IOANA	834	RADIOLOGIE-IMAGISTICĂ MEDICALĂ	CONSTANȚA	
5	NEICU G.A. BIANCA	806	RADIOLOGIE-IMAGISTICĂ MEDICALĂ	CONSTANȚA	
6	ZLOTEA L. LAVINIA-ALEXANDRA	789	RADIOLOGIE-IMAGISTICĂ MEDICALĂ	CONSTANȚA	

REUMATOLOGIE

1	ANTONIE I. ADRIANA-IOANA	723	REUMATOLOGIE	CONSTANȚA	
2	STĂNESCU L.M. SIMONA-MARIA	714	REUMATOLOGIE	CONSTANȚA	
3	MĂRJINEANU ANA	697	REUMATOLOGIE	CONSTANȚA	

SĂNĂTATE PUBLICĂ ȘI MANAGEMENT

1	DELĂ T. RUXANDRA	569	SĂNĂTATE PUBLICĂ ȘI MANAGEMENT	CONSTANȚA	
2	POPESCU Ș. RĂZVAN-IONUȚ	567	SĂNĂTATE PUBLICĂ ȘI MANAGEMENT	CONSTANȚA	PEC ADITIO NAL

UROLOGIE

1	PÎRVAN C. CONSTANTIN-TIBERIU	568	UROLOGIE	CONSTANȚA	
---	------------------------------	-----	----------	-----------	--

Domeniul MEDICINĂ DENTARĂ

NR.	NUME SI PRENUME	PUNCTAJ	SPECIALITATEA	PREGĂTIRE	POST (UNITATE, SECTIE, JUDET)
CHIRURGIE DENTO-ALVEOLARĂ					
1	UDREA M. DENIZ-GABRIELA	737	CHIRURGIE DENTO-ALVEOLARĂ	CONSTANȚA	
2	APOSTOL M. ANDRA-ANTONIA	732	CHIRURGIE DENTO-ALVEOLARĂ	CONSTANȚA	
3	SEMETULA S. ELVIS	720	CHIRURGIE DENTO-ALVEOLARĂ	CONSTANȚA	
4	VOINEA V. CAMELIA-GEORGIANA	716	CHIRURGIE DENTO-ALVEOLARĂ	CONSTANȚA	
ORTODONȚIE ȘI ORTOPEDIE DENTO-FACIALĂ					
1	FOCȘĂNEANU I. ANA-MARIA	760	ORTODONȚIE ȘI ORTOPEDIE DENTO-FACIALĂ	CONSTANȚA	
2	ION A. DIANA-GABRIELA	758	ORTODONȚIE ȘI ORTOPEDIE DENTO-FACIALĂ	CONSTANȚA	
3	AVRĂMUȚ L. ROBERT-PAUL	758	ORTODONȚIE ȘI ORTOPEDIE DENTO-FACIALĂ	CONSTANȚA	
PARODONTOLOGIE					
1	MUȘAT V. ELENA-ROXANA	707	PARODONTOLOGIE	CONSTANȚA	
2	CHERIM E. ERHAN	703	PARODONTOLOGIE	CONSTANȚA	
3	MIHAI T.I. ANCA ELENA	689	PARODONTOLOGIE	CONSTANȚA	
PEDODONȚIE					
1	POPOVICI I. LOREDANA-PAULA	677	PEDODONȚIE	CONSTANȚA	
2	PĂTRAȘCU P. SIMONA	667	PEDODONȚIE	CONSTANȚA	
3	GHEORGHIU M. LARISA-MARIA	649	PEDODONȚIE	CONSTANȚA	
4	PICUȘ V. IONUȚ	615	PEDODONȚIE	CONSTANȚA	

5	AKA E. ELIF	605	PEDODONȚIE	CONSTANȚA
PROTETICĂ DENTARĂ				
1	SEPTAR F. AILIN	654	PROTETICĂ DENTARĂ	CONSTANȚA
2	ADAM V. ALEXANDRU-EDUARD	643	PROTETICĂ DENTARĂ	CONSTANȚA
3	ȘRAER V.D. VICTOR-VLAD	638	PROTETICĂ DENTARĂ	CONSTANȚA
4	GIURCĂ C. ALEXANDRA-RAMONA	631	PROTETICĂ DENTARĂ	CONSTANȚA
5	ANICA S.S. MAGDALENA-ANDREEA	628	PROTETICĂ DENTARĂ	CONSTANȚA
STOMATOLOGIE GENERALĂ				
1	PISTOL M. ALINA-BIANCA	633	STOMATOLOGIE GENERALĂ	CONSTANȚA
2	BUCĂTARI G. MIHAI	626	STOMATOLOGIE GENERALĂ	CONSTANȚA
3	BRATOSIN A. ANTONIA-IULIA	620	STOMATOLOGIE GENERALĂ	CONSTANȚA
4	DRĂGUȚ N. CRISTIAN	610	STOMATOLOGIE GENERALĂ	CONSTANȚA
5	IONIȚĂ T. REVIDE	604	STOMATOLOGIE GENERALĂ	CONSTANȚA
6	ȚAPELEA P. ELENA-MĂDĂLINA	603	STOMATOLOGIE GENERALĂ	CONSTANȚA
7	LEU D. ANAMARIA-CĂTĂLINA	597	STOMATOLOGIE GENERALĂ	CONSTANȚA
8	URLUESCU FL. ANDRA	597	STOMATOLOGIE GENERALĂ	CONSTANȚA
9	GOLDȘTEIN C. LIVIA-MONA	596	STOMATOLOGIE GENERALĂ	CONSTANȚA
10	CHICIU D. SABINA-MARIA	592	STOMATOLOGIE GENERALĂ	CONSTANȚA
11	BĂCIOIU M. RALUCA-SORINA	591	STOMATOLOGIE GENERALĂ	CONSTANȚA
12	BURUIANĂ I. BIANCA-GEORGIANA	584	STOMATOLOGIE GENERALĂ	CONSTANȚA
13	PĂDURARIU V. ROXANA	583	STOMATOLOGIE GENERALĂ	CONSTANȚA
14	PRELIPCEAN M. VALENTINA-NICOLETA	577	STOMATOLOGIE GENERALĂ	CONSTANȚA
15	TUDOR D. MIHAI-ALIN	576	STOMATOLOGIE GENERALĂ	CONSTANȚA

16	CÂRJAN M. RAMONA-MIHAELA	575	STOMATOLOGIE GENERALĂ	CONSTANȚA
17	POPA-CONDREA V. ANA	574	STOMATOLOGIE GENERALĂ	CONSTANȚA
18	GHEORGHE V. BIANCA-RUXANDRA	573	STOMATOLOGIE GENERALĂ	CONSTANȚA
19	BARTOK F. GABRIELA	573	STOMATOLOGIE GENERALĂ	CONSTANȚA
20	BALICA A.S. BIANCA-SORINA	572	STOMATOLOGIE GENERALĂ	CONSTANȚA
21	RADUCAN A. ȘTEFAN	571	STOMATOLOGIE GENERALĂ	CONSTANȚA
22	VASILE I. TEODORA-SIMONA	570	STOMATOLOGIE GENERALĂ	CONSTANȚA
23	ZAHARIA P. LILIANA	568	STOMATOLOGIE GENERALĂ	CONSTANȚA
24	STOENCIU D. IRINA	565	STOMATOLOGIE GENERALĂ	CONSTANȚA
25	BLAJ V.I. BIANCA-MARIA	564	STOMATOLOGIE GENERALĂ	CONSTANȚA
26	GEORGESCU D. ANCA	563	STOMATOLOGIE GENERALĂ	CONSTANȚA
27	CASIMCEALI F. ATEȘ	562	STOMATOLOGIE GENERALĂ	CONSTANȚA
28	BORDEI A. NARCISA	555	STOMATOLOGIE GENERALĂ	CONSTANȚA
29	DINCĂ M. ELENA-CĂTĂLINA	553	STOMATOLOGIE GENERALĂ	CONSTANȚA
30	HORICEANU R. TEODORA	550	STOMATOLOGIE GENERALĂ	CONSTANȚA
31	APOSTOL T. TOMA-THEODOR	550	STOMATOLOGIE GENERALĂ	CONSTANȚA
32	OPRIȘAN FL. PAULA	545	STOMATOLOGIE GENERALĂ	CONSTANȚA
33	ISMAIL E. NURAN	545	STOMATOLOGIE GENERALĂ	CONSTANȚA
34	DAVID G. CRISTIANA	545	STOMATOLOGIE GENERALĂ	CONSTANȚA
35	SEVERIN D. DANIELA	544	STOMATOLOGIE GENERALĂ	CONSTANȚA
36	PĂDURARIU V.G. EMILIA	541	STOMATOLOGIE GENERALĂ	CONSTANȚA
37	LUȚĂ E. COSMINA-MARIA	541	STOMATOLOGIE GENERALĂ	CONSTANȚA
38	STUPARU N. VERONICA	539	STOMATOLOGIE GENERALĂ	CONSTANȚA
39	LUNGU V. ADRIAN-VIOREL	538	STOMATOLOGIE GENERALĂ	CONSTANȚA

40	STOICA T. AURA	537	STOMATOLOGIE GENERALĂ	CONSTANȚA
41	ILIE M.D. MARIA-ANDRA	537	STOMATOLOGIE GENERALĂ	CONSTANȚA
42	DUMITRACHE I. ANDREEA	536	STOMATOLOGIE GENERALĂ	CONSTANȚA
43	NIAMANI G. CORINA-ROXANA	535	STOMATOLOGIE GENERALĂ	CONSTANȚA
44	BALTAGA ION	535	STOMATOLOGIE GENERALĂ	CONSTANȚA
45	STAN N. ALEXANDRA-NINA	532	STOMATOLOGIE GENERALĂ	CONSTANȚA
46	MITRICĂ E. ADRIAN-ȘTEFAN	532	STOMATOLOGIE GENERALĂ	CONSTANȚA
47	POPA V.M. MIRUNA-GABRIELA	532	STOMATOLOGIE GENERALĂ	CONSTANȚA
48	DUMEA M. EMILIAN	531	STOMATOLOGIE GENERALĂ	CONSTANȚA
49	ȚIGĂERU-POLIHRONIADE D.C. ȘTEFAN	531	STOMATOLOGIE GENERALĂ	CONSTANȚA
50	NECULA D. DANIELA-LOREDANA	531	STOMATOLOGIE GENERALĂ	CONSTANȚA
51	VÎRLAN P. RUXANDRA	531	STOMATOLOGIE GENERALĂ	CONSTANȚA
52	DAMCALIU G. FLORENTINA	530	STOMATOLOGIE GENERALĂ	CONSTANȚA
53	REFERENDARU M.N. ALEXANDRU- DANIEL	530	STOMATOLOGIE GENERALĂ	CONSTANȚA
54	KOBASKA R. KRISTINA	530	STOMATOLOGIE GENERALĂ	CONSTANȚA
55	TĂNĂSESCU G. IULIANA-OANA	530	STOMATOLOGIE GENERALĂ	CONSTANȚA
56	PUIU V. ROXANA-CORINA	530	STOMATOLOGIE GENERALĂ	CONSTANȚA
57	VACARU-CARNARU V. MARIUS	529	STOMATOLOGIE GENERALĂ	CONSTANȚA
58	MAFTEI G.D. ANDREEA-ANAMARIA	529	STOMATOLOGIE GENERALĂ	CONSTANȚA
59	MILITARU I. CLAUDIU	529	STOMATOLOGIE GENERALĂ	CONSTANȚA
60	COSTĂCHESCU F. LUCIAN-ȘTEFAN	529	STOMATOLOGIE GENERALĂ	CONSTANȚA
61	HAMPU I.ST. MIHAI-VALERIU	529	STOMATOLOGIE GENERALĂ	CONSTANȚA
62	ACHIRA H. OMAR-RĂZVAN	529	STOMATOLOGIE GENERALĂ	CONSTANȚA

63	PETRE V. CRISTINA	529	STOMATOLOGIE GENERALĂ	CONSTANȚA
64	IVĂNUCĂ A. ALEXANDRA-SABINA	529	STOMATOLOGIE GENERALĂ	CONSTANȚA
65	CAPETTI O. CRISTINA	529	STOMATOLOGIE GENERALĂ	CONSTANȚA
66	UNGUR I. VANINA-SORINA	529	STOMATOLOGIE GENERALĂ	CONSTANȚA
67	DUMITRIU G. GEORGE-ALEXANDRU	528	STOMATOLOGIE GENERALĂ	CONSTANȚA
68	CRAMBA F.E. DIANA	528	STOMATOLOGIE GENERALĂ	CONSTANȚA

Domeniul FARMACIE

NR.	NUME SI PRENUME	PUNCTAJ	SPECIALITATEA	PREGĂTIRE	POST (UNITATE, SECTIE, JUDET)
FARMACIE CLINICĂ					
1	POPESCU I.T. IOANA-TEODORA	841	FARMACIE CLINICĂ	CONSTANȚA	
2	RADU G. IOANA-MIRELA	785	FARMACIE CLINICĂ	CONSTANȚA	
3	TĂINESCU N. ADA-ALINA	772	FARMACIE CLINICĂ	CONSTANȚA	
4	COȘUG I. ELENA	767	FARMACIE CLINICĂ	CONSTANȚA	
5	ILIE S. MARIA-ALEXANDRA	751	FARMACIE CLINICĂ	CONSTANȚA	
6	TRIFU C. DIANA-MIRELA	745	FARMACIE CLINICĂ	CONSTANȚA	
7	ȘONEA C. CONSTANTIN	745	FARMACIE CLINICĂ	CONSTANȚA	
8	ANGHEL M. ELENA	743	FARMACIE CLINICĂ	CONSTANȚA	
9	BUNDĂ G. FLORENTINA-RALUCA	742	FARMACIE CLINICĂ	CONSTANȚA	
10	GEORGESCU D. DANIELA ALEXANDRINA	740	FARMACIE CLINICĂ	CONSTANȚA	
11	GEORGESCU I. ALINA-DIANA	726	FARMACIE CLINICĂ	CONSTANȚA	
12	GHIMIȘ T. LAVINIA-FLORINA	724	FARMACIE CLINICĂ	CONSTANȚA	
13	PASCU M. ANDREEA-EMMA	724	FARMACIE CLINICĂ	CONSTANȚA	

14	CADÂR N. EMIN	720	FARMACIE CLINICĂ	CONSTANȚA
15	SCORUȘ G. LAVINIA-TEODORA	719	FARMACIE CLINICĂ	CONSTANȚA
16	ROȘNOVEANU D.D. ROXANA	718	FARMACIE CLINICĂ	CONSTANȚA
17	DOBÎNDĂ V. ANA	718	FARMACIE CLINICĂ	CONSTANȚA
18	OJOG V. IOANA	717	FARMACIE CLINICĂ	CONSTANȚA
19	TĂNASE V. ALEXANDRA-IRINA	717	FARMACIE CLINICĂ	CONSTANȚA
20	NOUR S.O. ADINA-ȘTEFANA	716	FARMACIE CLINICĂ	CONSTANȚA
21	VELISARU-NICOLAE G.Ș. LAURA- CRISTINA	714	FARMACIE CLINICĂ	CONSTANȚA
22	MOLDOVAN A.V. MARIA-TATIANA	714	FARMACIE CLINICĂ	CONSTANȚA
23	MANEA V. ELENA-LOREDANA	708	FARMACIE CLINICĂ	CONSTANȚA
24	STĂNESCU A. ANDRA-MARIA	703	FARMACIE CLINICĂ	CONSTANȚA
25	TĂNASE N. ADELA	702	FARMACIE CLINICĂ	CONSTANȚA
26	ANDRUȘ C. DANIELA-MIHAELA	699	FARMACIE CLINICĂ	CONSTANȚA
27	VIZAN I. DIANA	699	FARMACIE CLINICĂ	CONSTANȚA
28	OSTASE S. IONELA-ANGELICA	696	FARMACIE CLINICĂ	CONSTANȚA
29	NICULAE P. MIHAELA-ADINA	695	FARMACIE CLINICĂ	CONSTANȚA
30	FERARIU F. ADELA-LAVINIA	692	FARMACIE CLINICĂ	CONSTANȚA

FARMACIE GENERALĂ

①	IORGOVEANU S. ELENA	751	FARMACIE GENERALĂ	CONSTANȚA	AET ADȚIONAL
2	DĂNĂUȚĂ M.I. CRISTINA-DIANA	690	FARMACIE GENERALĂ	CONSTANȚA	
3	DRĂGHICI D. MARIA-ANDREEA	683	FARMACIE GENERALĂ	CONSTANȚA	
4	IANCU E. VALERIU	679	FARMACIE GENERALĂ	CONSTANȚA	
5	KELE M. ELENA-MIHAELA	673	FARMACIE GENERALĂ	CONSTANȚA	
6	CARABAȘ G. ZOE	671	FARMACIE GENERALĂ	CONSTANȚA	

7	ȚIȚU M. CRISTIANA	667	FARMACIE GENERALĂ	CONSTANȚA
8	GÎDOIU C. NICOLETA	645	FARMACIE GENERALĂ	CONSTANȚA
9	TODINCĂ V. IULIANA	642	FARMACIE GENERALĂ	CONSTANȚA
10	DAN L. IASEMIN	638	FARMACIE GENERALĂ	CONSTANȚA
11	CONSTANDATOS P. RUXANDRA-ELENA	635	FARMACIE GENERALĂ	CONSTANȚA
12	RĂILEANU N. EMA-SIMONA	633	FARMACIE GENERALĂ	CONSTANȚA
13	RUSU I. CRISTINA	630	FARMACIE GENERALĂ	CONSTANȚA
14	DOȘCU F. RALUCA-MIHAELA	628	FARMACIE GENERALĂ	CONSTANȚA
15	DUMITRU M. MĂDĂLINA-ANDRA	627	FARMACIE GENERALĂ	CONSTANȚA
16	DAN I. CLAUDIA-CHRISTINE	626	FARMACIE GENERALĂ	CONSTANȚA
17	MUNTEANU D. NICOLETA	618	FARMACIE GENERALĂ	CONSTANȚA
18	COMAN Ș. RODICA	617	FARMACIE GENERALĂ	CONSTANȚA
19	SALI I. MARIA-ROZALIA	616	FARMACIE GENERALĂ	CONSTANȚA
20	GUȘU I. MARIANA	613	FARMACIE GENERALĂ	CONSTANȚA
21	BORDEA N. MIHAELA-ANDREEA	612	FARMACIE GENERALĂ	CONSTANȚA
22	VELICU N. CRISTINA-GABRIELA	612	FARMACIE GENERALĂ	CONSTANȚA
23	VIZUROIU C. MĂDĂLINA	610	FARMACIE GENERALĂ	CONSTANȚA
24	GAVRILOIU D. IULIA-MARIA	610	FARMACIE GENERALĂ	CONSTANȚA
25	BIAZOV C. MONICA-SANDA	608	FARMACIE GENERALĂ	CONSTANȚA
26	CISMAȘ Z. ALEXANDRA	608	FARMACIE GENERALĂ	CONSTANȚA
27	IONAȘCU D. DANIELA	604	FARMACIE GENERALĂ	CONSTANȚA
28	SANDU M.C. ADINA-CRISTINA	604	FARMACIE GENERALĂ	CONSTANȚA
29	PÂRLOG P.E.V. ANCA-GINA	604	FARMACIE GENERALĂ	CONSTANȚA
30	GOBJILA E. IOANA-MĂDĂLINA	604	FARMACIE GENERALĂ	CONSTANȚA

31	OBREJA N. RODICA	604	FARMACIE GENERALĂ	CONSTANȚA
32	MUREA V.D. ANGELICA-RALUCA	603	FARMACIE GENERALĂ	CONSTANȚA
33	SECĂREANU T. OANA	603	FARMACIE GENERALĂ	CONSTANȚA
34	DIACONU G.D. ALEXANDRA-MIHAELA	602	FARMACIE GENERALĂ	CONSTANȚA
35	BRIA VITALIE	602	FARMACIE GENERALĂ	CONSTANȚA
36	VOICULESCU P. LAVINIA	600	FARMACIE GENERALĂ	CONSTANȚA
37	RIZESCU Ș. ADINA	600	FARMACIE GENERALĂ	CONSTANȚA
38	PETRE G. RĂZVAN-ALEXANDRU	600	FARMACIE GENERALĂ	CONSTANȚA
39	TUFEANU N. ELIZETA	600	FARMACIE GENERALĂ	CONSTANȚA
40	STOICĂNESCU A.G. ANDREEA	600	FARMACIE GENERALĂ	CONSTANȚA
41	CONSTANTINOV A. MONICA	599	FARMACIE GENERALĂ	CONSTANȚA
42	BIZINECHE G. DIANA	599	FARMACIE GENERALĂ	CONSTANȚA
43	DIACONU G. ALINA-MIRELA	599	FARMACIE GENERALĂ	CONSTANȚA
44	MONEA V. LOREDANA-MARIA	597	FARMACIE GENERALĂ	CONSTANȚA
45	DUMITRU F. ALINA	597	FARMACIE GENERALĂ	CONSTANȚA
46	ODOROAGĂ D. OLENA	597	FARMACIE GENERALĂ	CONSTANȚA
47	TĂNĂSOIU G. GRETI-OFELIA	596	FARMACIE GENERALĂ	CONSTANȚA
48	NAZIF R. BERNA	596	FARMACIE GENERALĂ	CONSTANȚA
49	ISTRATE I. CORINA-NICOLETA	596	FARMACIE GENERALĂ	CONSTANȚA
50	IȘIKYILDIZ-MASRI A. AICHA	596	FARMACIE GENERALĂ	CONSTANȚA
51	DRĂGHICIU-ȚOC A.D. MARINA-GEORGIANA	595	FARMACIE GENERALĂ	CONSTANȚA
52	RADU M. ALINA	595	FARMACIE GENERALĂ	CONSTANȚA
53	TĂBĂCITU N. DIANA-THEODORA	595	FARMACIE GENERALĂ	CONSTANȚA
54	CURTA A. RUXANDRA-RAMONA	594	FARMACIE GENERALĂ	CONSTANȚA

55	STANCIU A. ILEANA-MANUELA	594	FARMACIE GENERALĂ	CONSTANȚA
56	MILITARU G. ANDRIANA-DESPINA	593	FARMACIE GENERALĂ	CONSTANȚA
57	BECHIR A. SIBEL	593	FARMACIE GENERALĂ	CONSTANȚA
58	ȚIPU V. MĂDĂLINA	593	FARMACIE GENERALĂ	CONSTANȚA
59	TATU V. MIHAELA	593	FARMACIE GENERALĂ	CONSTANȚA
60	LAZĂR ȘT. ANDREEA-MIHAELA	592	FARMACIE GENERALĂ	CONSTANȚA
61	ION I. MIRELA-ELENA	592	FARMACIE GENERALĂ	CONSTANȚA
62	SACALOV N. GEORGIANA	592	FARMACIE GENERALĂ	CONSTANȚA
63	NEAMȚU C. ADRIANA-CORNELIA	591	FARMACIE GENERALĂ	CONSTANȚA
64	TUDOR F. IOANA-ROXANA	591	FARMACIE GENERALĂ	CONSTANȚA
65	CHEȘPI F. TANSEL	591	FARMACIE GENERALĂ	CONSTANȚA
66	STOICA S. SORINA-MARIA	591	FARMACIE GENERALĂ	CONSTANȚA
67	TĂNASE V. DIANA	590	FARMACIE GENERALĂ	CONSTANȚA
68	BĂLAN S. ATENA	590	FARMACIE GENERALĂ	CONSTANȚA
69	MOISUC A. CORINA-CRISTINA	590	FARMACIE GENERALĂ	CONSTANȚA
70	ZOTA D. DIANA-MARIA	590	FARMACIE GENERALĂ	CONSTANȚA
71	POPA F. ELISABETA-ANTONETA	589	FARMACIE GENERALĂ	CONSTANȚA
72	MOLDOVAN M. ELENA	589	FARMACIE GENERALĂ	CONSTANȚA
73	GABOR C. LENUȚA	589	FARMACIE GENERALĂ	CONSTANȚA
74	IBRAM D. ELIS	589	FARMACIE GENERALĂ	CONSTANȚA
75	BAHRIM P. ANCA-CRISTINA	588	FARMACIE GENERALĂ	CONSTANȚA
76	DAVID G. ALEXANDRA-PETRONELA	588	FARMACIE GENERALĂ	CONSTANȚA
77	MUNTEANU D. ANA-TEODORA	588	FARMACIE GENERALĂ	CONSTANȚA
78	DOBIA D.I. EDUARD-BOGDAN	588	FARMACIE GENERALĂ	CONSTANȚA

79	BEURAN A. IRINA	588	FARMACIE GENERALĂ	CONSTANȚA
80	GRIGOROIU C. FLORINA-ANDREEA	588	FARMACIE GENERALĂ	CONSTANȚA
81	BOLOGAN N. LORENA-NICOLETA	587	FARMACIE GENERALĂ	CONSTANȚA
82	DRĂGHICI D. NARCIZA	587	FARMACIE GENERALĂ	CONSTANȚA
83	MODOLEA I. OANA-ALEXANDRA	586	FARMACIE GENERALĂ	CONSTANȚA
84	BAZI ELENA	586	FARMACIE GENERALĂ	CONSTANȚA
85	TĂNASE C.R. DIANA-MARIA	586	FARMACIE GENERALĂ	CONSTANȚA
86	ALEXANDRU C. CLAUDIA	586	FARMACIE GENERALĂ	CONSTANȚA
87	NICOLAE I. VICTORIȚA-IULIANA	585	FARMACIE GENERALĂ	CONSTANȚA
88	HALIME A. ANA-ASIA	585	FARMACIE GENERALĂ	CONSTANȚA
89	PURDEL O. MONICA	585	FARMACIE GENERALĂ	CONSTANȚA
90	MANEA P. MARIANA-RALUCA	585	FARMACIE GENERALĂ	CONSTANȚA
91	PODOLEANU E. IRINA-RUXANDRA	585	FARMACIE GENERALĂ	CONSTANȚA
92	MIHAI C. CEZARA-NICOLETA	584	FARMACIE GENERALĂ	CONSTANȚA
93	TOMESCU P. DIANA-FLORINA	584	FARMACIE GENERALĂ	CONSTANȚA
94	SMÍDU M.C. RALUCA-ANDREEA	584	FARMACIE GENERALĂ	CONSTANȚA
95	CONSTANTINESCU I. ANDREI-IULIAN	583	FARMACIE GENERALĂ	CONSTANȚA
96	PREOTESOIU G. GEORGE	582	FARMACIE GENERALĂ	CONSTANȚA
97	ULMAN M. IONELA-ROXANA	582	FARMACIE GENERALĂ	CONSTANȚA
98	PĂCIOIANU N. DANIELA-GEORGIANA	582	FARMACIE GENERALĂ	CONSTANȚA
99	BUTUC N. TEODORA-ANDREEA	581	FARMACIE GENERALĂ	CONSTANȚA
100	ADAM M. ANA-MARIA-ALEXANDRA	581	FARMACIE GENERALĂ	CONSTANȚA
101	OPRIȘ C. MIRCEA-CONSTANTIN	581	FARMACIE GENERALĂ	CONSTANȚA
102	PANAITE V. MARIA-SIMONA	581	FARMACIE GENERALĂ	CONSTANȚA

103	VOICU G. NICOLETA-MIRELA	581	FARMACIE GENERALĂ	CONSTANȚA
104	DUMITRU S. ȘTEFANIA-ANDREEA	580	FARMACIE GENERALĂ	CONSTANȚA
105	DRĂGULIN D.C. ANDRA	580	FARMACIE GENERALĂ	CONSTANȚA
106	CRĂCIUN I. IASMINA-ECATERINA	580	FARMACIE GENERALĂ	CONSTANȚA
107	GRIGORE D. EVELYN-MARIA	580	FARMACIE GENERALĂ	CONSTANȚA
108	CANTOR T. VALENTINA-IULIA	580	FARMACIE GENERALĂ	CONSTANȚA
109	IORDACHE P. CLAUDIA-ELENA	579	FARMACIE GENERALĂ	CONSTANȚA
110	STRĂINU I. ALEXANDRA-MĂDĂLINA	579	FARMACIE GENERALĂ	CONSTANȚA
111	IORDACHE M. CONSTANTIN-STERE	579	FARMACIE GENERALĂ	CONSTANȚA
112	PETRE F. DIANA-ELENA	579	FARMACIE GENERALĂ	CONSTANȚA
113	ȘUȚA D.G. MĂDĂLINA-FLORINA	578	FARMACIE GENERALĂ	CONSTANȚA
114	UNGUREANU I. CORNELIA	578	FARMACIE GENERALĂ	CONSTANȚA
115	IUBITU N. SIMINA-ELENA	578	FARMACIE GENERALĂ	CONSTANȚA
116	GRIGORE D. GEORGIANA	578	FARMACIE GENERALĂ	CONSTANȚA
117	PAPUC M. ALINA	577	FARMACIE GENERALĂ	CONSTANȚA
118	BOLBOTINĂ V. ANDREEA-ELENA	577	FARMACIE GENERALĂ	CONSTANȚA
119	BOAR A.S. DIANA-MARIA	577	FARMACIE GENERALĂ	CONSTANȚA
120	DUNOSE G. IULIANA-VALENTINA	577	FARMACIE GENERALĂ	CONSTANȚA
121	MANGOIANU I. MARIANA	576	FARMACIE GENERALĂ	CONSTANȚA
122	DOMAN N.S. LUCREȚIA-ALEXANDRA	575	FARMACIE GENERALĂ	CONSTANȚA
123	TURCULEȚ A. SILVIA	574	FARMACIE GENERALĂ	CONSTANȚA
124	DRĂGOI S. ALEXANDRA	574	FARMACIE GENERALĂ	CONSTANȚA

INDUSTRIE FARMACEUTICĂ ȘI COSMETICĂ

1	BÎȚU M. IULIA-ANDREEA	755	INDUSTRIE FARMACEUTICĂ ȘI COSMETICĂ	CONSTANȚA
---	-----------------------	-----	--	-----------

2	VOICU A. AURELIANA-PRISCILA	738	INDUSTRIE FARMACEUTICĂ ȘI COSMETICĂ	CONSTANȚA	
3	JITĂREANU G. CRISTIANA-BIANCA	738	INDUSTRIE FARMACEUTICĂ ȘI COSMETICĂ	CONSTANȚA	
4	TRIFAN F. DENISSE-CRISTINA	727	INDUSTRIE FARMACEUTICĂ ȘI COSMETICĂ	CONSTANȚA	ACT ADIȚIONAL
5	GOLESCU D. LAURA	721	INDUSTRIE FARMACEUTICĂ ȘI COSMETICĂ	CONSTANȚA	
6	MANOLE V. ISABELA-VASILICA	704	INDUSTRIE FARMACEUTICĂ ȘI COSMETICĂ	CONSTANȚA	
7	TICĂ I.L. BOGDAN-CONSTANTIN	700	INDUSTRIE FARMACEUTICĂ ȘI COSMETICĂ	CONSTANȚA	
8	BOGDAN D. IRINA-DANIELA	700	INDUSTRIE FARMACEUTICĂ ȘI COSMETICĂ	CONSTANȚA	
9	CÂRSTOIU I. SILVIA	698	INDUSTRIE FARMACEUTICĂ ȘI COSMETICĂ	CONSTANȚA	
10	MATEESCU T. ANDREEA	696	INDUSTRIE FARMACEUTICĂ ȘI COSMETICĂ	CONSTANȚA	

LABORATOR FARMACEUTIC

1	PLESNECUTE A. ANDREEA-ELENA	731	LABORATOR FARMACEUTIC	CONSTANȚA	
2	GHEORGHE V. ROXANA-IRINA	721	LABORATOR FARMACEUTIC	CONSTANȚA	
3	AVRĂMESCU A. ROXANA-ELENA	713	LABORATOR FARMACEUTIC	CONSTANȚA	
4	DORNEANU M. ANDREEA-ELENA	707	LABORATOR FARMACEUTIC	CONSTANȚA	
5	NEGRECI G. MIHAELA	701	LABORATOR FARMACEUTIC	CONSTANȚA	
6	PUȘCAȘU I. ALEXANDRA-PETRONELA	697	LABORATOR FARMACEUTIC	CONSTANȚA	
7	ARĂȘANU N. MIHAELA-SORINA	695	LABORATOR FARMACEUTIC	CONSTANȚA	
8	AL-ALOUL A. YASMIN-ELENA	690	LABORATOR FARMACEUTIC	CONSTANȚA	
9	STAN D.S. LAURA-MARIA	689	LABORATOR FARMACEUTIC	CONSTANȚA	

10	PETENCHIU G. IOANA-DENISA	678	LABORATOR FARMACEUTIC	CONSTANȚA
11	CIULU-COSTINESCU N. FELICIA	677	LABORATOR FARMACEUTIC	CONSTANȚA
12	CONDURACHE V. MIHAELA-CRISTINA	672	LABORATOR FARMACEUTIC	CONSTANȚA
13	PETRESCU F. CRISTIAN-ȘTEFAN	671	LABORATOR FARMACEUTIC	CONSTANȚA
14	PRISADA N. NICOLETA	670	LABORATOR FARMACEUTIC	CONSTANȚA
15	BUJOR M. IRINA	661	LABORATOR FARMACEUTIC	CONSTANȚA
16	DAN A. MIHAELA	660	LABORATOR FARMACEUTIC	CONSTANȚA
17	PETRACHE M. SIMINICA-ELENA	658	LABORATOR FARMACEUTIC	CONSTANȚA
18	TARHINI HANINE	652	LABORATOR FARMACEUTIC	CONSTANȚA
19	NUBIN D. DANA	648	LABORATOR FARMACEUTIC	CONSTANȚA
20	NEGOESCU I. MĂDĂLINA ALINA	647	LABORATOR FARMACEUTIC	CONSTANȚA
21	PRODAN C. RALUCA-ELENA	646	LABORATOR FARMACEUTIC	CONSTANȚA
22	BOTEA M. GHEORGHE	641	LABORATOR FARMACEUTIC	CONSTANȚA
23	BUTUCĂ I. ANCA	640	LABORATOR FARMACEUTIC	CONSTANȚA
24	VATAVU-MARCIUC I. SABINA-MARIANA	633	LABORATOR FARMACEUTIC	CONSTANȚA
25	PETRARIU D. OANA-ALINA	628	LABORATOR FARMACEUTIC	CONSTANȚA
26	FRĂȚILĂ N. ADRIANA	628	LABORATOR FARMACEUTIC	CONSTANȚA
27	MOTOCAN G. LUIZA	626	LABORATOR FARMACEUTIC	CONSTANȚA
28	PETRESCU D. DANA	622	LABORATOR FARMACEUTIC	CONSTANȚA
29	PĂUNESCU G. SIMONA-ILEANA	622	LABORATOR FARMACEUTIC	CONSTANȚA
30	LAZĂR M. IULIA	619	LABORATOR FARMACEUTIC	CONSTANȚA



Nr.20807/13.04.2021

Catre,

CONSILIUL JUDEȚEAN CONSTANTA

Direcția de Dezvoltare Județeană și Coordonarea Instituțiilor de Sănătate, Sport și Învățământ

Va comunicam ca in statul de functii pentru anul 2021, propus spre aprobare, a fost trecut din eroare la sectia Cardiologie, cod 20401, la numarul 13 un post de medic primar, corect fiind medic specialist. Postul de medic primar s-a vacantat prin pensionarea Dr. Chiriac Gheorghe si s-a solicitat transformarea lui in post de medic specialist. Acesta a fost ocupat la data de 01.04.2021, prin concurs, de Dr. Ionescu Mihaela cu ½ norma si poate solicita intregirea normei avand in vedere ca cealalta ½ norma nu s-a ocupat.

Va retransmitem alaturat statul de functii corectat si va multumim pentru intelegere.

Manager,
Prof. Dr. Tofolean Ioan Tiberiu

Serviciul RUNOS,
Ec. Onica Laureția

