

HOTĂRÂREA NR. _____
privind modificarea organigramei și statului de funcții pe anul 2020 pentru Spitalul
Clinic Județean de Urgență „Sf. Apostol Andrei” Constanța

Consiliul Județean Constanța, întrunit în ședința din data de _____ 2020;

Având în vedere:

- Referatul de aprobare nr.30873/18.11.2020 al Președintelui Consiliului Județean Constanța;
- Raportul de specialitate al Direcției de Dezvoltare Județeană și Coordonarea Instituțiilor de Sănătate, Sport și Învățământ;
- Raportul de specialitate al Direcției Generale Economico – Financiare;
- Avizul Comisiei de specialitate Buget – Finanțe;
- Avizul Comisiei de specialitate pentru Sănătate și Protecție Socială;

Având în vedere prevederile art.15 din H.G. nr.56/2009 pentru aprobarea Normelor metodologice de aplicare a Ordonanței de urgență a Guvernului nr.162/2008 privind transferul ansamblului de atribuții și competențe exercitate de Ministerul Sănătății către autoritățile administrației publice locale; Legea nr.95/2006 privind reforma în domeniul sănătății, cu modificările și completările ulterioare; O.M.S. nr.1224/2010 privind aprobarea normativelor de personal pentru asistența medicală spitalicească, precum și pentru modificarea și completarea Ordinului ministrului sănătății publice nr.1.778/2006 privind aprobarea normativelor de personal;

În temeiul art.196 alin.1 lit.„a” raportat la prevederile art.173 alin.1 lit.„a” coroborate cu cele ale alin.5 lit.„c” din OUG nr.57/2019 privind *codul administrativ*;

HOTĂRĂȘTE:

Art.1. Se aprobă modificarea organigramei pe anul 2020 pentru Spitalul Clinic Județean de Urgență „Sf. Apostol Andrei” Constanța conform anexei 1, care face parte din prezenta hotărâre.

Art.2. Se aprobă modificarea statului de funcții pe anul 2020 pentru Spitalul Clinic Județean de Urgență „Sf. Apostol Andrei” Constanța conform anexei 2, care face parte integrantă din prezenta hotărâre.

Art.3. Se împuternicește Președintele Consiliului Județean Constanța să semneze organigrama și statul de funcții pentru Spitalul Clinic Județean de Urgență „Sf. Apostol Andrei” Constanța.

Art.4. Prevederile prezentei hotărâri vor fi duse la îndeplinire de către Spitalul Clinic Județean de Urgență „Sf. Apostol Andrei” Constanța, punerea lor în aplicare fiind asigurată de managerul unității sanitare.

Art.5. Direcția Generală de Administrație Publică și Juridică va transmite prezenta hotărâre persoanelor interesate, în vederea ducerii la îndeplinire.

Prezenta hotărâre a fost adoptată cu un număr de _____ voturi pentru, _____ voturi împotrivă și _____ abțineri.

Constanța, _____ 2020

PREȘEDINTE,
MIHAI LUPU

Contrasemnează
SECRETAR GENERAL AL JUDEȚULUI,
MARIANABELU

REFERAT DE APROBARE

la proiectul de hotărâre privind modificarea organigramei și statului de funcții pe anul 2020 pentru Spitalul Clinic Județean de Urgență „Sf. Apostol Andrei” Constanța

Față de Hotărârea Consiliului Județean nr.127/30.04.2020 prin care s-a aprobat modificarea organigramei și statului de funcții pe anul 2020 pentru Spitalul Clinic Județean de Urgență „Sf. Apostol Andrei” Constanța și Hotărârea Consiliului Județean nr.238/27.08.2020 privind modificarea și completarea structurii organizatorice a Spitalului Clinic Județean de Urgență „Sf. Apostol Andrei” Constanța în sensul înființării Secției de Gastroenterologie, unitatea sanitară înaintea spre aprobare modificarea organigramei și statului de funcții pentru anul 2020.

Spitalul Clinic Județean de Urgență „Sf. Apostol Andrei” Constanța înaintea Consiliului Județean Constanța în vederea aprobării, statul de funcții care prezintă modificări în ceea ce privește numărul de posturi la nivel de unitate în sensul creșterii de la 3445 posturi la 3446 posturi, după cum urmează:

- Pentru structurile finanțate de la CJAS Constanța se solicită o **suplimentare cu 20 de posturi** necesare înființării Secției de Gastroenterologie și a asigurării activității Laboratorului de analize medicale (care efectuează teste COVID) în două ture;
- Pentru medicii și farmaciștii rezidenți, se solicită **reducerea unui număr de 19 posturi vacante**, ca urmare a finalizării pregătirii pentru rezidențiat în cursul anului 2020.

În acest sens, Organigrama supusă aprobării se modifică conform statului de funcții la rubrica **Total posturi de la 3445 la 3446 posturi**, din care:

1. medici rezidenți 727 posturi (19 posturi de medici și farmaciști rezidenți devenite vacante se reduc ca urmare a finalizării pregătirii prin rezidențiat în cursul anului 2020).
2. La rubrica secții și compartimente cu paturi a fost introdusă Secția de Gastroenterologie cu 27 de posturi și a fost modificat numărul de posturi din Secțiile medicale 1 și 2 în urma reorganizării astfel încât numărul total de posturi s-a modificat de la 1381,5 la 1396,5 posturi (+15 posturi).
3. La rubrica Serviciul de evaluare și statistică medicală se modifică numărul de posturi de la 34 la 33 posturi (-1 post).
4. La rubrica Serviciul Resurse umane numărul de posturi se modifică de la 14 la 15 posturi (+1 post).
5. La rubrica Laborator de analize medicale se modifică numărul de posturi de la 5 la 10 posturi, pentru asigurarea în 2 ture a activității (+5 posturi).

Instituția sanitară menționează faptul că se încadrează în normativul de personal prevăzut de **OMS nr.1224/2010 privind aprobarea normativelor de personal pentru asistența medicală**

spitalicească, precum și modificarea Ordinului Ministerului Sănătății publice nr.1778/2006 privind aprobarea normativelor de personal și OMS nr.1706/2007 privind conducerea și organizarea unităților și compartimentelor de primire a urgențelor și în cheltuielile aprobate ca limită maximă prin bugetul de venituri și cheltuieli pe anul 2020.

Conform dispozițiilor art.15 din H.G. nr.56/2009 pentru aprobarea Normelor metodologice de aplicare a Ordonanței de urgență a Guvernului nr.162/2008 privind transferul ansamblului de atribuții și competențe exercitate de Ministerul Sănătății către autoritățile administrației publice locale, „autoritatea administrației publice locale, prin structura cu atribuții specifice în domeniu, are următoarele competențe:

- a) aprobă statele de funcții ale unităților sanitare subordonate, cu încadrarea în normativele de personal și în bugetul de venituri și cheltuieli aprobat;
- b) aprobă modificarea statelor de funcții aprobate;
- c) aprobă organigrama și modificarea acesteia.”

Față de aceste considerente, supun atenției și aprobării dumneavoastră proiectul de hotărâre privind modificarea organigramei și statului de funcții pe anul 2020 pentru Spitalul Clinic Județean de Urgență „Sf. Apostol Andrei” Constanța.

**PREȘEDINTE,
MIHAI LUPU**

RAPORT DE SPECIALITATE

la proiectul de hotărâre privind modificarea organigramei și statului de funcții pe anul 2020 pentru Spitalul Clinic Județean de Urgență „Sf. Apostol Andrei” Constanța

Conform dispozițiilor art.15 din H.G. nr.56/2009 pentru aprobarea Normelor metodologice de aplicare a Ordonanței de urgență a Guvernului nr.162/2008 privind transferul ansamblului de atribuții și competențe exercitate de Ministerul Sănătății către autoritățile administrației publice locale, „autoritatea administrației publice locale, prin structura cu atribuții specifice în domeniu, are următoarele competențe:

- d) aprobă statele de funcții ale unităților sanitare subordonate, cu încadrarea în normativele de personal și în bugetul de venituri și cheltuieli aprobat;
- e) aprobă modificarea statelor de funcții aprobate;
- f) aprobă organigrama și modificarea acesteia.”

Prin H.C.J.C. nr.127/30.04.2020 s-a aprobat modificarea organigramei și statului de funcții pe anul 2020 pentru Spitalul Clinic Județean de Urgență „Sf. Apostol Andrei” Constanța, iar prin Hotărârea Consiliului Județean nr.238/27.08.2020 privind modificarea și completarea structurii organizatorice a Spitalului Clinic Județean de Urgență „Sf. Apostol Andrei” Constanța a fost aprobată înființarea Secției de Gastroenterologie .

Spitalul Clinic Județean de Urgență „Sf. Apostol Andrei” Constanța înaintează Consiliului Județean Constanța în vederea aprobării, statul de funcții care prezintă modificări în ceea ce privește numărul de posturi la nivel de unitate în sensul creșterii de la 3445 posturi la 3446 posturi, după cum urmează:

- Pentru structurile finanțate de la CJAS Constanța se solicită o **suplimentare cu 20 de posturi** necesare înființării Secției de Gastroenterologie și a asigurării activității Laboratorului de analize medicale (care efectuează teste COVID) în două ture;
- Pentru medicii și farmaciștii rezidenți, se solicită **reducerea unui număr de 19 posturi vacante**, ca urmare a finalizării pregătirii pentru rezidențiat în cursul anului 2020.

Astfel organigrama supusa aprobarii se modifică conform statului de funcții la rubrica **Total posturi de la 3445 la 3446 posturi**, din care

1. medici rezidenți 727 posturi (19 posturi de medici și farmaciști rezidenți devenite vacante se reduc ca urmare a finalizării pregătirii prin rezidențiat în cursul anului 2020).
2. La rubrica secții și compartimente cu paturi a fost introdusă Secția de Gastroenterologie cu 27 de posturi și a fost modificat numărul de posturi din Secțiile medicale 1 și 2 în urma reorganizării astfel încât numărul total de posturi s-a modificat de la 1381,5 la 1396,5 posturi (+15 posturi).

3. La rubrica Serviciul de evaluare și statistică medicală se modifică numărul de posturi de la 34 la 33 posturi (-1 post).
4. La rubrica Serviciul Resurse umane numărul de posturi se modifică de la 14 la 15 posturi (+1 post).
5. La rubrica Laborator de analize medicale se modifică numărul de posturi de la 5 la 10 posturi, pentru asigurarea în 2 ture a activității (+5 posturi).

Instituția sanitară menționează faptul că se încadrează în normativul de personal prevăzut de **OMS nr.1224/2010 privind aprobarea normativelor de personal pentru asistența medicală spitalicească, precum și modificarea Ordinului Ministerului Sănătății publice nr.1778/2006 privind aprobarea normativelor de personal și OMS nr.1706/2007 privind conducerea și organizarea unităților și compartimentelor de primire a urgențelor și în cheltuielile aprobate ca limită maximă prin bugetul de venituri și cheltuieli pe anul 2020.**

Față de cele menționate, considerăm oportună și necesară inițierea proiectului de hotărâre privind modificarea organigramei și statului de funcții pe anul 2020 pentru Spitalul Clinic Județean de Urgență „Sf. Apostol Andrei” Constanța.

Director,

**Direcția de Dezvoltare Județeană și Coordonarea
Instituțiilor de Sănătate, Sport și Învățământ
Mihaela Anca ~~RETRACHI~~**

Șef serviciu,
Dezvoltare și coordonare,
Dumitru Irina Roxana

RAPORT DE SPECIALITATE

la proiectul de hotărâre privind modificarea organigramei și statului de funcții pe anul 2020 pentru Spitalul Clinic Județean de Urgență „Sf. Apostol Andrei” Constanța

Conform dispozițiilor art.15 din H.G. nr.56/ 2009 pentru aprobarea Normelor metodologice de aplicare a Ordonanței de urgență a Guvernului nr. 162/2008 privind transferul ansamblului de atribuții și competențe exercitate de Ministerul Sănătății către autoritățile administrației publice locale, *„autoritatea administrației publice locale, prin structura cu atribuții specifice în domeniu, are următoarele competențe:*

a) aprobă statele de funcții ale unităților sanitare subordonate, cu încadrarea în normativele de personal și în bugetul de venituri și cheltuieli aprobat;

b) aprobă modificarea statelor de funcții aprobate;

c) aprobă organigrama și modificarea acesteia”.

Spitalul Clinic Județean de Urgență „Sf. Apostol Andrei” Constanța înaintea Consiliului Județean Constanța în vederea aprobării, statul de funcții care prezintă modificări în ceea ce privește numărul de posturi la nivel de unitate în sensul creșterii cu un post, respectiv, de la 3445 posturi la 3446 posturi, după cum urmează:

- Pentru structurile finanțate de la CJAS Constanța se solicită o suplimentare cu 20 de posturi necesare înființării Secției de Gastroenterologie și a asigurării activității Laboratorului de analize medicale (care efectuează teste COVID) în două ture;
- Pentru medicii și farmaciștii rezidenți, se solicită reducerea unui număr de 19 posturi vacante, ca urmare a finalizării pregătirii pentru rezidențiat în cursul anului 2020.

Astfel, față de Hotărârea Consiliului Județean nr.238/27.08.2020 privind modificarea și completarea structurii organizatorice a Spitalului Clinic Județean de Urgență „Sf. Apostol Andrei” Constanța, organigrama supusă aprobării se modifică conform statului de funcții la rubrica Total posturi de la 3445 la 3446 posturi.

Instituția sanitară menționează faptul că se încadrează în normativul de personal prevăzut de OMS nr.1224/2010 privind aprobarea normativelor de personal pentru asistența medicală spitalicească, precum și modificarea Ordinului Ministerului Sănătății publice nr.1778/2006 privind aprobarea normativelor de personal și OMS nr.1706/2007 privind conducerea și organizarea unităților și compartimentelor de primire a urgențelor și în cheltuielile aprobate ca limită maximă prin bugetul de venituri și cheltuieli pe anul 2020.

Având în vedere solicitarea instituției cu privire la modificarea organigramei și statutului de funcții pe anul 2020 pentru Spitalul Clinic Județean de Urgență „Sf. Apostol Andrei” Constanța., propunem adoptarea proiectul de hotărâre în forma prezentată.

Director General,

Director General Adjunct,
Cristache Florina

Șef Serviciu R.U. Salarizare
Comăniței/Carmen

SPITALUL CLINIC JUDETEAN DE URGENTA "SF.APOSTOL ANDREI" CONSTANTA

Total posturi= 3446, din care:
Medici si farmacisti rezidenti =727

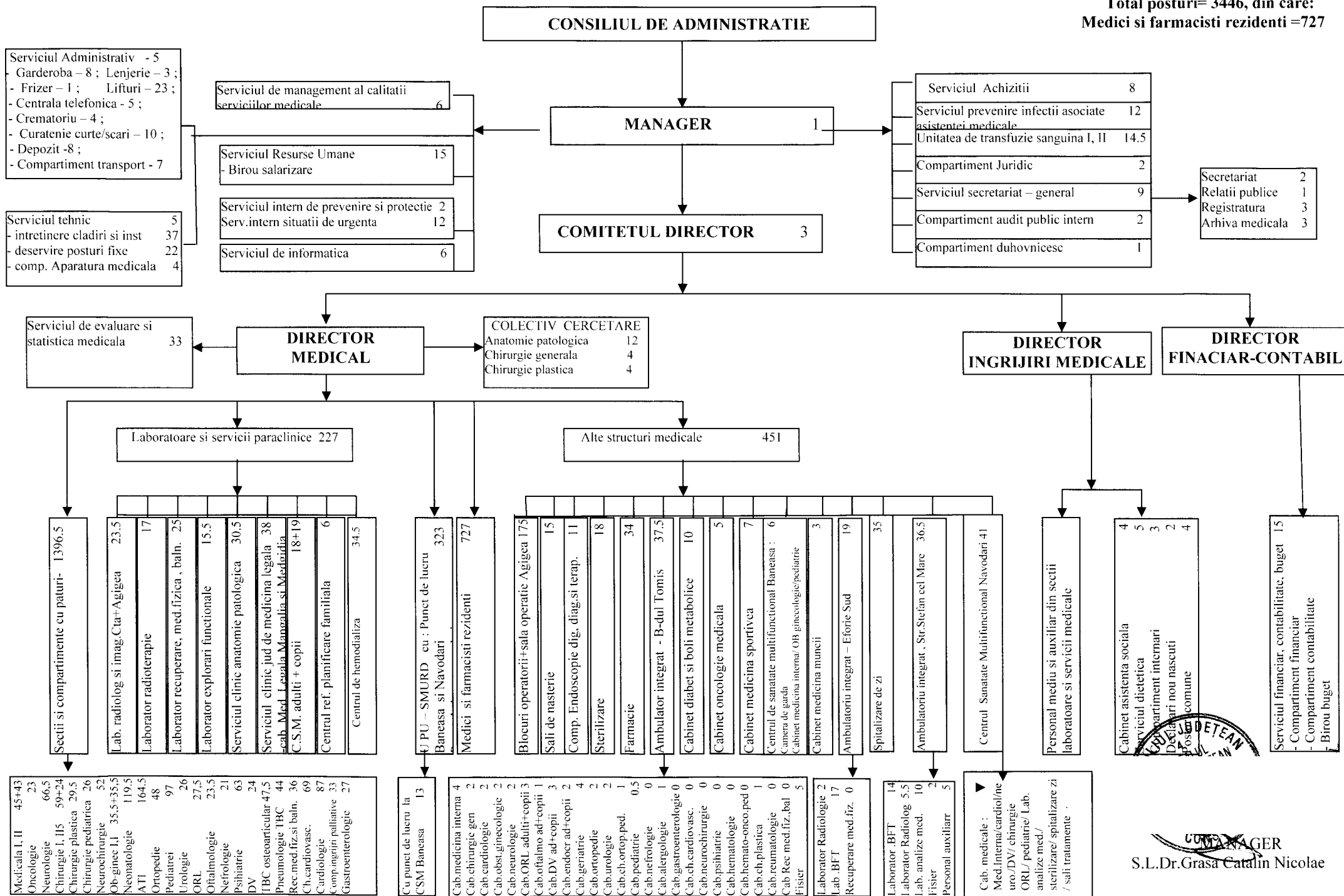

**CENTRALIZATOR
PERSONALUL NORMAL CFM. O.M.S. 1224/2010
SI POSTURILE APROBATE IN STATUL DE FUNCTII PE ANUL 2020**

Nr. Crt.	CATEGORIA DE PERSONAL	NORMATIV		Posturi conf. Stat funcții	CASA	TRANS.	ML
		minim	maxim				
1	Conducere	4	4	4	4		
2	Medici	292	488	414.5	323.5	80	11
3	Alt personal sanitar superior	81	85	67	41	24	2
4	Personal sanitar mediu	803	1306	1190.5	1030.5	148	12
5	Infirmiere	365	483	414	391	23	
6	Îngrijitoare	112	128	110	93	15	2
7	Brancardieri	130	165	165	104	61	0
8	Agent DDD	3	3	3	3		
9	T.E.S.A.	60	69	69	69		
10	Garderobieri	8	8	8	8		
11	Muncitori întreținere și reparații din care:	125	125	119	119	0	0
	- întreținere clădiri și instalații apă, lumina, incalzire	40	40	37	37		
	- deservire posturi fixe	83	83	80	80		
	- bloc alimentar	2	2	2	2		
12	Soferi	9	9	9	7		2
13	Posturi fixe(registr, statistica, management, ap medicala)	115	115	115	84	22	9
14	Personal deservire(pompieri)	10	10	10	10	0	
15	Compartiment duhovnicesc	1	1	1	1		
16	Cercetare	20	20	20	0	20	
	TOTAL	2138	3019	2719	2288	393	38
18	Medici și farmaciști rezidenți din care:	727	727	727	0	727	0
	- medici rezidenți	656	656	656		656	
	- farmaciști rezidenți	71	71	71		71	
	TOTAL GENERAL:	2865	3746	3446	2288	1120	38

MANAGER
SL.Dr. ~~Grosu~~ Catalin Nicolae

ȘEF SERVICIU R.U.
Ec. Onica Laurentiu

STAT DE FUNCTII

valabil incepand cu data de _____ 2020

Nr. Crt.	Funcția	Gradatie	Specialitate	Nivel studii	Quantum post
Clasificare Bugetara: CASA DE ASIGURARI			2288.00		
20101)				NR POSTURI	4
1	MANAGER	5	Chirurgie generala	S	1
2	DIRECTOR MEDICAL	4	Ortopedie -traumatologie	S	1
3	DIRECTOR FINANCIAR-CONTABIL	5	Economist	S	1
4	DIRECTOR INGRIJIRI MEDICALE	5	Asistent medical generalist	S	1
			(10602) AMB.INTEGRAT-INTERNE	NR POSTURI	2
1	MEDIC PRIMAR S	5	Medicina interna	S	1
2	MEDIC PRIMAR S	5	Medicina interna	S	1
			(10612) AMB.INTEGRAT-NEUROLOGIE	NR POSTURI	1
1	MEDIC PRIMAR S	5	Neurologie	S	1
			(10614) AMB.INTEGRAT-GERIATRIE	NR POSTURI	1
1	MEDIC PRIMAR S	5	Geriatric si gerontologie	S	1
			(10628) AMB. INTEGRAT - ALERGOLOGIE	NR POSTURI	1
1	MEDIC SPECIALIST S	2	Alergologie	S	1
			(10700) AMB.INTEGRAT-FISIER	NR POSTURI	5

1	REGISTRATOR MED. M	3	Registrator medical	M	1
2	REGISTRATOR MED. M	3	Registrator medical	M	1
3	REGISTRATOR MED. M	3	Registrator medical	M	1
4	REGISTRATOR MED. M	3	Registrator medical	M	1
5	REGISTRATOR MED. M	5	Registrator medical	M	1
			(10701) AMB INTEGRAT - CARDIOLOGIE	NR POSTURI	2
1	ASIST.MEDICAL PL	5	Asistent medical generalist	PL	1
2	ASIST.MEDICAL PL	5	Asistent medical generalist	PL	1
			(10702) AMB.INTEGRAT-INTERNE	NR POSTURI	2
1	ASIST.MEDICAL PRINC. PL	5	Asistent medical de pediatrie	PL	1
2	ASIST.MEDICAL PRINC. PL	5	Asistent medical generalist	PL	1
			(10703) AMB.INTEGRAT-ENDOCRINOLOGIE	NR POSTURI	2
1	ASIST.MEDICAL PRINC. PL	5	Asistent medical generalist	PL	1
2	ASIST.MEDICAL PRINC. PL	5	Asistent medical generalist	PL	1
			(10704) AMB.INTEGRAT-NEUROLOGIE	NR POSTURI	1
1	ASIST.MEDICAL PRINC. PL	5	Asistent medical generalist	PL	1
			(10705) AMB.INTEGRAT-CHIRURGIE	NR POSTURI	2
2	ASIST.MEDICAL PRINC. S	5	Asistent medical generalist	S	1
1	ASIST.MEDICAL PRINC. PL	5	Asistent medical generalist	PL	1
			(10706) AMB.INTEGRAT-ORTOPEDIE	NR POSTURI	2
1	ASIST.MEDICAL PRINC. PL	5	Asistent medical generalist	PL	1
2	ASIST.MEDICAL PL	4	Asistent medical generalist	PL	1
			(10707) AMB.INTEGRAT-UROLOGIE	NR POSTURI	2
1	ASIST.MEDICAL PRINC. PL	5	Asistent medical de obstetrica - ginecologie	PL	1
2	ASIST.MEDICAL PRINC. PL	4	Asistent medical generalist	PL	1

			(10708) AMB.INTEGRAT-OBS.-GINECOLOGIE	NR POSTURI	2
1	ASIST.MEDICAL PRINC. PL	5	Asistent medical de obstetrica - ginecologie	PL	1
2	ASIST.MEDICAL PRINC. PL	4	Asistent medical generalist	PL	1
			(10711) AMB.INTEGRAT-OFTALMOLOGIE	NR POSTURI	1
1	ASIST.MEDICAL PRINC. PL	4	Asistent medical generalist	PL	1
			(10714) AMB.INTEGRAT-GERIATRIE	NR POSTURI	1
1	ASIST.MEDICAL PRINC. PL	5	Asistent medical generalist	PL	1
			(10720) AMB.INTEGRAT-PEDIATRIE	NR POSTURI	0.5
1	ASIST.MEDICAL PL	5	Asistent medical generalist	PL	0.5
			(10721) AMB.INTEGRAT-CH.ORTOP.PED.	NR POSTURI	1
1	ASIST.MEDICAL DEB. PL	0	Asistent medical generalist	S	1
			(10723) AMB.INTEGRAT-O.R.L.	NR POSTURI	3
1	ASIST.MEDICAL PRINC. PL	5	Asistent medical de pediatrie	PL	1
2	ASIST.MEDICAL PRINC. PL	5	Asistent medical generalist	PL	1
3	ASIST.MEDICAL PL	0	Asistent medical generalist	PL	1
			(10725) AMB.INTEGRAT-DERMATOVE	NR POSTURI	3
1	ASIST.MEDICAL PRINC. SSD	5	Asistent medical generalist	SSD	1
2	ASIST.MEDICAL PRINC. PL	5	Asistent medical generalist	PL	1
3	ASIST.MEDICAL PRINC. PL	5	Asistent medical generalist	PL	1
			(10726) AMB.INTEGRAT-CHIRURGIE PLASTICA	NR POSTURI	1
1	ASIST.MEDICAL PRINC. PL	5	Asistent medical generalist	PL	1
			(10801) LAB.RECUP.MED.FIZICA SI BALN. Eforie Sud	NR POSTURI	17
1	ASIST.MEDICAL PRINC. PL(Coordonator)	5	Asistent medical de balneofizioterapie	PL	1

2	FIZIOKINETOTERAPEUT MED. S	2	Fiziokinetoterapeut	S	1
3	FIZIOKINETOTERAPEUT MED. S	2	Fiziokinetoterapeut	S	1
4	FIZIOKINETOTERAPEUT MED S	5	Fiziokinetoterapeut	S	1
5	ASIST.MEDICAL SSD	5	Asistent medical de balneofizioterapie	SSD	1
6	ASIST.MEDICAL SSD	5	Asistent medical de balneofizioterapie	SSD	1
7	ASIST.MEDICAL PRINC. PL	5	Asistent medical de balneofizioterapie	PL	1
8	ASIST.MEDICAL PRINC. PL	5	Asistent medical de balneofizioterapie	PL	1
9	ASIST.MEDICAL PRINC. PL	4	Asistent medical de balneofizioterapie	PL	1
10	ASIST.MEDICAL PRINC. PL	3	Asistent medical de balneofizioterapie	PL	1
11	ASIST.MEDICAL PRINC. PL	5	Asistent medical de balneofizioterapie	PL	1
12	ASIST.MEDICAL PRINC. PL	5	Asistent medical de balneofizioterapie	PL	1
13	ASIST.MEDICAL PL	4	Asistent medical de balneofizioterapie	PL	1
14	BAIES G	4	Personal auxiliar	M	1
15	INGRIJITOARE G	5	Personal auxiliar	G	1
16	INGRIJITOARE G	2	Personal auxiliar	G	1
17	INGRIJITOARE G	5	Personal auxiliar	G	1
			(10802) Lab.radiologie Eforie Sud	NR POSTURI	2
1	ASIST.MEDICAL PRINC. PL	5	Asistent medical de radiologie	PL	1
2	ASIST.MEDICAL PL	3	Asistent medical de radiologie	PL	1
			(10900) RECEPTIE - str.Stefan cel Mare nr.133	NR POSTURI	2
1	REGISTRATOR MED. M	1	Registrator medical	M	1
2	REGISTRATOR MED. M	2	Registrator medical	M	1
			(10901) LABORATOR RECUPERARE, MEDICINA FIZICA SI BALNEOLOGIE - str.Stefan cel Mare nr.133	NR POSTURI	14
1	MEDIC SPECIALIST S	4	Recuperare, medicina fizica si balneologie	S	1
1	MEDIC SPECIALIST S	2	Recuperare, medicina fizica si balneologie	S	1
2	FIZIOKINETOTERAPEUT MED. S	1	Fiziokinetoterapie	S	1
3	FIZIOKINETOTERAPEUT MED. S	0	Fiziokinetoterapie	S	1
4	ASIST.MEDICAL S	0	Asistent medical de balneofizioterapie	S	1
5	ASIST.MEDICAL PRINC. PL	5	Asistent medical de balneofizioterapie	PL	1

6	ASIST.MEDICAL PRINC. PL	5	Asistent medical de balneofizioterapie	PL	1
7	ASIST.MEDICAL PRINC. PL	3	Asistent medical de balneofizioterapie	PL	1
8	ASIST.MEDICAL PRINC. PL	5	Asistent medical de balneofizioterapie	PL	1
9	ASIST.MEDICAL PL	5	Asistent medical de balneofizioterapie	PL	1
10	ASIST.MEDICAL PL	4	Asistent medical de balneofizioterapie	PL	1
11	ASIST.MEDICAL PL	3	Asistent medical de balneofizioterapie	PL	1
12	ASIST. MEDICAL PL	5	Asistent medical de balneofizioterapie	G	1
13	BAIES G	3	Personal auxiliar	G	1
			(10902) LABORATOR RADIOLOGIE SI IMAGISTICA - str.Stefan cel Mare nr.133	NR POSTURI	6.5
1	MEDIC PRIMAR S	3	Radiologie - imagistica medicala	S	1
2	MEDIC SPECIALIST S	3	Radiologie - imagistica medicala	S	0.5
3	MEDIC SPECIALIST S	1	Radiologie - imagistica medicala	S	1
4	MEDIC SPECIALIST S	3	Radiologie - imagistica medicala	S	1
5	ASIST.MEDICAL PRINC. PL	5	Asistent medical de radiologie	PL	1
6	ASIST.MEDICAL PRINC. PL	3	Asistent medical de radiologie	PL	0.5
7	ASIST.MEDICAL PRINC. PL	4	Asistent medical de radiologie	PL	0.5
8	ASIST.MEDICAL PL	0	Asistent medical de radiologie	PL	1
			(10903) LABORATOR ANALIZE MEDICALE - str.Stefan cel Mare nr.133	NR POSTURI	10
1	MEDIC PRIMAR S	5	Medicina de laborator	S	0.5
2	MEDIC PRIMAR S	5	Medicina de laborator	S	0.5
3	MEDIC PRIMAR S	5	Medicina de laborator	S	1
4	MEDIC PRIMAR S	5	Medicina de laborator	S	1
5	ASIST.MEDICAL PRINC. S	5	Asistent medical de laborator	S	1
6	ASIST.MEDICAL PL	5	Asistent medical de laborator	PL	1
7	ASIST.MEDICAL PL	5	Asistent medical de laborator	PL	1
8	CHIMIST S	2	Chimist	S	1
9	BIOLOG	6	Biolog	S	1
10	ASISTENT MEDICAL	5	Asistent medical de laborator	M	1

11	REGISTRATOR MED. M	5	Registrator medical	M	1
			(10905) PERSONAL AUXILIAR - str.Stefan cel Mare nr.133	NR POSTURI	5
1	INGRIJITOARE G	4	Personal auxiliar	G	1
2	INGRIJITOARE G	0	Personal auxiliar	G	1
3	INGRIJITOARE G	5	Personal auxiliar	G	1
4	INGRIJITOARE G	0	Personal auxiliar	G	1
5	INGRIJITOARE G	5	Personal auxiliar	G	1
			(20201) SECT.CL.ATI	NR POSTURI	113.5
1	MEDIC SEF (MEDIC PRIMAR)	3	A.T.I.	S	1
2	ASISTENT SEF(ASIST.MEDICAL PRINC. PL)	5	Asistent medical generalist	PL	1
3	MEDIC PRIMAR S	5	A.T.I.	S	1
4	MEDIC PRIMAR S	5	A.T.I.	S	1
5	MEDIC PRIMAR S	3	A.T.I.	S	1
6	MEDIC PRIMAR S	5	A.T.I.	S	1
7	MEDIC PRIMAR S	3	A.T.I.	S	1
8	MEDIC PRIMAR S	5	A.T.I.	S	0.5
9	MEDIC PRIMAR S	5	A.T.I.	S	1
10	MEDIC PRIMAR S	4	A.T.I.	S	1
11	MEDIC PRIMAR S	3	A.T.I.	S	1
12	MEDIC PRIMAR S	5	A.T.I.	S	1
13	MEDIC PRIMAR S	5	A.T.I.	S	1
14	MEDIC PRIMAR S	5	A.T.I.	S	1
15	MEDIC PRIMAR S	5	A.T.I.	S	1
16	MEDIC SPECIALIST S	2	A.T.I.	S	1
17	MEDIC SPECIALIST S	3	A.T.I.	S	1
18	MEDIC SPECIALIST S	3	A.T.I.	S	1
19	MEDIC SPECIALIST S	4	A.T.I.	S	1
20	MEDIC SPECIALIST S	2	A.T.I.	S	1
21	MEDIC SPECIALIST S	3	A.T.I.	S	1

22	MEDIC SPECIALIST S	2	A.T.I.	S	1
23	MEDIC SPECIALIST S	2	A.T.I.	S	1
24	MEDIC SPECIALIST S	2	A.T.I.	S	1
25	MEDIC PRIMAR S	5	A.T.I.	S	1
26	BIOINGINER MEDICAL S	0	Bioinginer medical	S	1
27	BIOINGINER MEDICAL S	0	Bioinginer medical	S	1
28	ASIST.MEDICAL PRINC. S	5	Asistent medical generalist	S	1
29	ASIST.MEDICAL PRINC. S	5	Asistent medical generalist	S	1
30	ASIST.MEDICAL PRINC. S	5	Asistent medical generalist	S	1
31	ASIST.MEDICAL PRINC. S	5	Asistent medical generalist	S	1
32	ASIST.MEDICAL PRINC. S	5	Asistent medical generalist	S	1
33	ASIST.MEDICAL PRINC. S	5	Asistent medical generalist	S	1
34	ASIST.MEDICAL PRINC. S	4	Asistent medical generalist	S	1
35	ASIST.MEDICAL S	1	Asistent medical generalist	S	1
36	ASIST.MEDICAL PRINC. SSD	3	Asistent medical generalist	SSD	1
37	ASIST.MEDICAL PRINC. SSD	5	Asistent medical generalist	SSD	1
38	ASIST.MEDICAL PRINC. SSD	5	Asistent medical generalist	SSD	1
39	ASIST.MEDICAL PRINC. SSD	5	Asistent medical generalist	SSD	1
40	ASIST.MEDICAL PRINC. SSD	5	Asistent medical generalist	SSD	1
41	ASIST.MEDICAL PRINC. SSD	3	Asistent medical generalist	SSD	1
42	ASIST.MEDICAL PRINC. SSD	5	Asistent medical generalist	SSD	1
43	ASIST.MEDICAL PRINC. SSD	5	Asistent medical generalist	SSD	1
44	ASIST.MEDICAL PRINC. SSD	5	Asistent medical generalist	SSD	1
45	ASIST.MEDICAL PRINC. SSD	5	Asistent medical generalist	SSD	1
46	ASIST.MEDICAL PRINC. PL	5	Asistent medical generalist	PL	1
47	ASIST.MEDICAL PRINC. PL	4	Asistent medical generalist	PL	1
48	ASIST.MEDICAL PRINC. PL	5	Asistent medical generalist	PL	1
49	ASIST.MEDICAL PRINC. PL	5	Asistent medical generalist	PL	1
50	ASIST.MEDICAL PRINC. PL	3	Asistent medical generalist	PL	1
51	ASIST.MEDICAL PRINC. PL	5	Asistent medical de pediatrie	PL	1
52	ASIST.MEDICAL PRINC. PL	4	Asistent medical generalist	PL	1
53	ASIST.MEDICAL PRINC. PL	5	Asistent medical generalist	PL	1

54	ASIST.MEDICAL PRINC. PL	4	Asistent medical generalist	PL	1
55	ASIST.MEDICAL PRINC. PL	3	Asistent medical generalist	PL	1
56	ASIST.MEDICAL PRINC. PL	3	Asistent medical generalist	PL	1
57	ASIST.MEDICAL PRINC. PL	5	Asistent medical generalist	PL	1
58	ASIST.MEDICAL PRINC. PL	5	Asistent medical generalist	PL	1
59	ASIST.MEDICAL PRINC. PL	5	Asistent medical generalist	PL	1
60	ASIST.MEDICAL PRINC. PL	5	Asistent medical generalist	PL	1
61	ASIST.MEDICAL PRINC. PL	5	Asistent medical generalist	PL	1
62	ASIST.MEDICAL PRINC. PL	5	Asistent medical generalist	PL	1
63	ASIST.MEDICAL PRINC. PL	5	Asistent medical generalist	PL	1
64	ASIST.MEDICAL PRINC. PL	5	Asistent medical generalist	PL	1
65	ASIST.MEDICAL PRINC. PL	4	Asistent medical generalist	PL	1
66	ASIST.MEDICAL PRINC. PL	3	Asistent medical generalist	PL	1
67	ASIST.MEDICAL PL	5	Asistent medical generalist	PL	1
68	ASIST.MEDICAL PL	1	Asistent medical generalist	PL	1
69	ASIST.MEDICAL PL	3	Asistent medical generalist	PL	1
70	ASIST.MEDICAL PL	5	Asistent medical generalist	PL	1
71	ASIST.MEDICAL PL	4	Asistent medical generalist	PL	1
72	ASIST.MEDICAL PL	2	Asistent medical generalist	PL	1
73	ASIST.MEDICAL PL	1	Asistent medical generalist	PL	1
74	ASIST.MEDICAL PL	1	Asistent medical generalist	PL	1
75	REGISTRATOR MED. M	5	Registrator medical	G	1
76	REGISTRATOR MED. M	5	Registrator medical	G	1
77	REGISTRATOR MED. M	5	Registrator medical	G	1
78	REGISTRATOR MED. M	5	Registrator medical	G	1
79	REGISTRATOR MED. M	5	Registrator medical	G	1
80	PSIHOLOG PRINC. S	5	Psihologie	S	1
81	INFIRMIERA G	5	Personal auxiliar	G	1
82	INFIRMIERA G	2	Personal auxiliar	G	1
83	INFIRMIERA G	4	Personal auxiliar	G	1
84	INFIRMIERA G	4	Personal auxiliar	G	1
85	INFIRMIERA G	5	Personal auxiliar	G	1

86	INFIRMIERA G	5	Personal auxiliar	G	1
87	INFIRMIERA G	5	Personal auxiliar	G	1
88	INFIRMIERA G	5	Personal auxiliar	G	1
89	INFIRMIERA G	3	Personal auxiliar	G	1
90	INFIRMIERA G	5	Personal auxiliar	G	1
91	INFIRMIERA G	5	Personal auxiliar	G	1
92	INFIRMIERA G	5	Personal auxiliar	G	1
93	INFIRMIERA G	5	Personal auxiliar	G	1
94	INFIRMIERA G	3	Personal auxiliar	G	1
95	INFIRMIERA G	5	Personal auxiliar	G	1
96	INFIRMIERA G	5	Personal auxiliar	G	1
97	INFIRMIERA G	4	Personal auxiliar	G	1
98	INFIRMIERA G	3	Personal auxiliar	G	1
99	INFIRMIERA G	4	Personal auxiliar	G	1
100	INFIRMIERA G	3	Personal auxiliar	G	1
101	INFIRMIERA G	4	Personal auxiliar	G	1
102	INFIRMIERA G	3	Personal auxiliar	G	1
103	INFIRMIERA G	3	Personal auxiliar	G	1
104	INFIRMIERA G	5	Personal auxiliar	G	1
105	INFIRMIERA G	5	Personal auxiliar	G	1
106	INFIRMIERA G	1	Personal auxiliar	G	1
107	INFIRMIERA DEB. G	1	Personal auxiliar	G	1
108	INFIRMIERA DEB. G	5	Personal auxiliar	G	1
109	BRANCARDIER G	5	Personal auxiliar	G	1
110	BRANCARDIER G	1	Personal auxiliar	G	1
111	BRANCARDIER G	3	Personal auxiliar	G	1
112	BRANCARDIER G	5	Personal auxiliar	G	1
113	BRANCARDIER G	5	Personal auxiliar	G	1
114	INGINER I S	3	Inginer	G	1
			(20202) SECT.CL.ATI-COMP.ATI COPII	NR POSTURI	12
1	MEDIC PRIMAR S	5	A.T.I.	S	1

2	ASIST.MEDICAL PRINC. PL	4	Asistent medical generalist	PL	1
3	ASIST.MEDICAL PRINC. PL	4	Asistent medical generalist	PL	1
4	ASIST.MEDICAL PRINC. PL	4	Asistent medical generalist	PL	1
5	ASIST.MEDICAL PRINC. S	3	Asistent medical generalist	S	1
6	ASIST.MEDICAL PRINC. PL	5	Asistent medical generalist	PL	1
7	ASIST.MEDICAL PRINC. PL (coordonator)	5	Asistent medical generalist	PL	1
8	ASIST.MEDICAL PL	3	Asistent medical generalist	PL	1
9	INFIRMIERA G	5	Personal auxiliar	G	1
10	INFIRMIERA G	2	Personal auxiliar	G	1
11	INFIRMIERA G	5	Personal auxiliar	G	1
12	INFIRMIERA G	5	Personal auxiliar	G	1
			(20203) SECT.CL.ATI-ANESTEZIE	NR POSTURI	39
1	ASIST.MEDICAL PRINC. S	5	Asistent medical generalist	S	1
2	ASIST.MEDICAL PRINC. S	5	Asistent medical generalist	S	1
3	ASIST.MEDICAL PRINC. S	5	Asistent medical generalist	S	1
4	ASIST.MEDICAL PRINC. S	5	Asistent medical generalist	S	1
5	ASIST.MEDICAL PRINC. S	4	Asistent medical generalist	S	1
6	ASIST.MEDICAL PRINC. S	5	Asistent medical generalist	S	1
7	ASIST.MEDICAL PRINC. S	5	Asistent medical generalist	S	1
8	ASIST.MEDICAL PRINC. S	5	Asistent medical generalist	S	1
9	ASIST.MEDICAL PRINC. S	4	Asistent medical generalist	S	1
10	ASIST.MEDICAL PRINC. SSD	4	Asistent medical generalist	SSD	1
11	ASIST.MEDICAL SSD	3	Asistent medical generalist	SSD	1
12	ASIST.MEDICAL PRINC. PL	5	Asistent medical generalist	PL	1
13	ASIST.MEDICAL PRINC. PL	5	Asistent medical generalist	PL	1
14	ASIST.MEDICAL PRINC. PL	5	Asistent medical generalist	PL	1
15	ASIST.MEDICAL PRINC. PL	5	Asistent medical generalist	PL	1
16	ASIST.MEDICAL PRINC. PL	4	Asistent medical generalist	PL	1
17	ASIST.MEDICAL PRINC. PL	5	Asistent medical generalist	PL	1
18	ASIST.MEDICAL PRINC. PL	5	Asistent medical generalist	PL	1

19	ASIST.MEDICAL PRINC. PL	5	Asistent medical generalist	PL	1
20	ASIST.MEDICAL PRINC. PL	5	Asistent medical generalist	PL	1
21	ASIST.MEDICAL PRINC. PL	4	Asistent medical generalist	PL	1
22	ASIST.MEDICAL PRINC. PL	5	Asistent medical generalist	PL	1
23	ASIST.MEDICAL PRINC. PL	3	Asistent medical generalist	PL	1
24	ASIST.MEDICAL PRINC. PL	5	Asistent medical generalist	PL	1
25	ASIST.MEDICAL PRINC. PL	4	Asistent medical generalist	PL	1
26	ASIST.MEDICAL PRINC. PL	5	Asistent medical generalist	PL	1
27	ASIST.MEDICAL PRINC. PL	5	Asistent medical generalist	PL	1
28	ASIST.MEDICAL PRINC. PL	4	Asistent medical generalist	PL	1
29	ASIST.MEDICAL PRINC. PL	5	Asistent medical generalist	PL	1
30	ASIST.MEDICAL PRINC. PL	5	Asistent medical generalist	PL	1
31	ASIST.MEDICAL PRINC. PL	5	Asistent medical generalist	PL	1
32	ASIST.MEDICAL PRINC. PL	4	Asistent medical generalist	PL	1
33	ASIST.MEDICAL PRINC. PL	5	Asistent medical generalist	PL	1
34	ASIST.MEDICAL PRINC. PL	5	Asistent medical generalist	PL	1
35	ASIST.MEDICAL PRINC. PL	5	Asistent medical generalist	PL	1
36	ASIST.MEDICAL PRINC. PL	4	Asistent medical generalist	PL	1
37	ASIST.MEDICAL PRINC. PL	4	Asistent medical generalist	PL	1
38	ASIST.MEDICAL PRINC. PL	5	Asistent medical generalist	PL	1
39	ASIST.MEDICAL PRINC. PL	5	Asistent medical generalist	PL	1
			(20401) SECT.CL.CARDIOLOGIE	NR POSTURI	50
1	MEDIC SEF (MEDIC PRIMAR)	3	Cardiologie	S	1
2	ASISTENT SEF(ASIST.MEDICAL PRINC. PL)	5	Asistent medical generalist	PL	1
3	MEDIC PRIMAR S	5	Cardiologie	S	1
4	MEDIC PRIMAR S	5	Cardiologie	S	1
5	MEDIC PRIMAR S	3	Cardiologie	S	0.5
6	MEDIC PRIMAR S	4	Cardiologie	S	1
7	MEDIC PRIMAR S	4	Cardiologie	S	1
8	MEDIC PRIMAR S	5	Cardiologie	S	1

9	MEDIC PRIMAR S	4	Cardiologie	S	1
10	MEDIC PRIMAR S	5	Cardiologie	S	1
11	MEDIC PRIMAR S	3	Cardiologie	S	1
12	MEDIC PRIMAR S	5	Cardiologie/medicina interna	S	0.5
13	MEDIC PRIMAR S	5	Cardiologie	S	1
14	MEDIC PRIMAR S	5	Cardiologie	S	1
15	ASIST.MEDICAL S	1	Asistent medical generalist	S	1
16	ASIST.MEDICAL PRINC. SSD	3	Asistent medical generalist	SSD	1
17	ASIST.MEDICAL PRINC. PL	5	Asistent medical generalist	PL	1
18	ASIST.MEDICAL PRINC. PL	4	Asistent medical generalist	PL	1
19	ASIST.MEDICAL PRINC. PL	5	Asistent medical generalist	PL	1
20	ASIST.MEDICAL PRINC. PL	5	Asistent medical generalist	PL	1
21	ASIST.MEDICAL PRINC. PL	4	Asistent medical generalist	PL	1
22	ASIST.MEDICAL PRINC. PL	3	Asistent medical generalist	PL	1
23	ASIST.MEDICAL PRINC. PL	5	Asistent medical de pediatrie	PL	1
24	ASIST.MEDICAL PRINC. PL	5	Asistent medical generalist	PL	1
25	ASIST.MEDICAL PRINC. PL	5	Asistent medical generalist	PL	1
26	ASIST.MEDICAL PRINC. PL	5	Asistent medical generalist	PL	1
27	ASIST.MEDICAL PRINC. PL	4	Asistent medical generalist	PL	1
28	ASIST.MEDICAL PRINC. PL	5	Asistent medical generalist	PL	1
29	ASIST.MEDICAL PRINC. PL	4	Asistent medical generalist	PL	1
30	ASIST.MEDICAL PRINC. PL	4	Asistent medical generalist	PL	1
31	ASIST.MEDICAL PL	1	Asistent medical generalist	PL	1
32	ASIST.MEDICAL PL	2	Asistent medical generalist	PL	1
33	ASIST.MEDICAL PL	4	Asistent medical generalist	PL	1
34	ASIST.MEDICAL PL	3	Asistent medical generalist	PL	1
35	ASIST.MEDICAL PL	3	Asistent medical generalist	PL	1
36	ASIST.MEDICAL PL	3	Asistent medical generalist	PL	1
37	ASIST.MEDICAL PL	1	Asistent medical generalist	PL	1
38	INFIRMIERA G	4	Personal auxiliar	G	1
39	INFIRMIERA G	4	Personal auxiliar	G	1
40	INFIRMIERA G	5	Personal auxiliar	G	1

41	INFIRMIERA G	3	Personal auxiliar	G	1
42	INFIRMIERA G	1	Personal auxiliar	G	0.5
43	INFIRMIERA G	5	Personal auxiliar	G	0.5
44	INFIRMIERA DEB. G	3	Personal auxiliar	G	1
45	INFIRMIERA DEB. G	4	Personal auxiliar	G	1
46	INFIRMIERA DEB. G	2	Personal auxiliar	G	1
47	INFIRMIERA DEB. G	2	Personal auxiliar	G	1
48	BRANCARDIER G	0	Personal auxiliar	G	1
49	BRANCARDIER G	1	Personal auxiliar	G	1
50	BRANCARDIER G	5	Personal auxiliar	G	1
51	BRANCARDIER G	1	Personal auxiliar	G	1
52	BRANCARDIER G	3	Personal auxiliar	G	1
			(20402) SECT.CL.CARDIO.-COMP.USTACC	NR POSTURI	37
1	MEDIC PRIMAR S	5	Cardiologie	S	0.5
2	MEDIC PRIMAR S	3	Cardiologie	S	1
3	MEDIC PRIMAR S	5	Cardiologie	S	0.5
4	MEDIC SPECIALIST S	3	Cardiologie	S	1
5	MEDIC SPECIALIST S	3	Cardiologie	S	1
6	ASIST.MEDICAL PRINC. S(coordonator)	5	Asistent medical generalist	S	1
7	ASIST.MEDICAL PRINC. S	5	Asistent medical generalist	S	1
8	ASIST.MEDICAL PRINC. S	5	Asistent medical generalist	S	1
9	ASIST.MEDICAL PRINC. S	5	Asistent medical generalist	S	1
10	ASIST.MEDICAL PRINC. PL	5	Asistent medical generalist	PL	1
11	ASIST.MEDICAL PRINC. PL	5	Asistent medical generalist	PL	1
12	ASIST.MEDICAL PRINC. PL	3	Asistent medical generalist	PL	1
13	ASIST.MEDICAL PRINC. PL	5	Asistent medical generalist	PL	1
14	ASIST.MEDICAL PRINC. PL	5	Asistent medical generalist	PL	1
15	ASIST.MEDICAL PRINC. PL	5	Asistent medical generalist	PL	1
16	ASIST.MEDICAL PRINC. PL	5	Asistent medical generalist	PL	1
17	ASIST.MEDICAL PRINC. PL	3	Asistent medical generalist	PL	1

18	ASIST.MEDICAL PRINC. PL	5	Asistent medical generalist	PL	1
19	ASIST.MEDICAL PRINC. PL	5	Asistent medical generalist	PL	1
20	ASIST.MEDICAL PRINC. PL	4	Asistent medical generalist	PL	1
21	ASIST.MEDICAL PRINC. PL	5	Asistent medical generalist	PL	1
22	ASIST.MEDICAL PRINC. PL	5	Asistent medical generalist	PL	1
23	ASIST.MEDICAL PRINC. PL	5	Asistent medical generalist	PL	1
24	ASIST.MEDICAL PRINC.PL	5	Asistent medical generalist	M	1
25	INFIRMIERA G	4	Personal auxiliar	G	1
26	INFIRMIERA G	4	Personal auxiliar	G	1
27	INFIRMIERA G	5	Personal auxiliar	G	1
28	INFIRMIERA G	5	Personal auxiliar	G	1
29	INFIRMIERA G	5	Personal auxiliar	G	1
30	INFIRMIERA G	5	Personal auxiliar	G	1
31	INFIRMIERA G	3	Personal auxiliar	G	1
32	INFIRMIERA G	5	Personal auxiliar	G	1
33	INFIRMIERA G	4	Personal auxiliar	G	1
34	INFIRMIERA G	5	Personal auxiliar	G	1
35	INFIRMIERA G	5	Personal auxiliar	G	1
36	INFIRMIERA DEB. G	3	Personal auxiliar	G	1
37	BRANCARDIER G	3	Personal auxiliar	G	1
38	BRANCARDIER G	4	Personal auxiliar	G	1
			(20601) SECT.CL.CH.GENERALA	NR POSTURI	59
1	MEDIC SEF (MEDIC PRIMAR)	5	Chirurgie generala	S	1
2	ASISTENT SEF (ASIST.MEDICAL PRINC. PL)	5	Asistent medical generalist	PL	1
3	MEDIC PRIMAR S	5	Chirurgie generala	S	0.5
4	MEDIC PRIMAR S	5	Chirurgie generala	S	0.5
5	MEDIC PRIMAR S	5	Chirurgie generala	S	0.5
6	MEDIC PRIMAR S	5	Chirurgie generala	S	1
7	MEDIC PRIMAR S	5	Chirurgie generala	S	1
8	MEDIC PRIMAR S	5	Chirurgie generala	S	1
9	MEDIC PRIMAR S	4	Chirurgie generala	S	0.5

10	MEDIC PRIMAR S	5	Chirurgie generala	S	0.5
11	MEDIC PRIMAR S	5	Chirurgie generala	S	1
12	MEDIC PRIMAR S	5	Chirurgie generala	S	1
13	MEDIC PRIMAR S	5	Chirurgie generala/Chirurgie toracica	S	1
14	MEDIC PRIMAR S	5	Chirurgie generala	S	0.5
15	MEDIC SPECIALIST S	2	Chirurgie toracica	S	1
16	MEDIC SPECIALIST S	3	Chirurgie generala	S	1
17	MEDIC SPECIALIST S	2	Chirurgie generala	S	1
18	MEDIC SPECIALIST S	2	Chirurgie generala	S	1
19	MEDIC SPECIALIST S	2	Chirurgie generala	S	1
20	MEDIC SPECIALIST S	2	Chirurgie generala	S	1
21	ASIST.MEDICAL PRINC. S	5	Asistent medical generalist	S	1
22	ASIST.MEDICAL PRINC. S	5	Asistent medical generalist	S	1
23	ASIST.MEDICAL S	1	Asistent medical generalist	S	1
24	ASIST.MEDICAL S	5	Asistent medical generalist	S	1
25	ASIST.MEDICAL PRINC. SSD	5	Asistent medical generalist	SSD	1
26	ASIST.MEDICAL PRINC. PL	5	Asistent medical generalist	PL	1
27	ASIST.MEDICAL PRINC. PL	5	Asistent medical generalist	PL	1
28	ASIST.MEDICAL PRINC. PL	5	Asistent medical generalist	PL	1
29	ASIST.MEDICAL PRINC. PL	5	Asistent medical generalist	PL	1
30	ASIST.MEDICAL PRINC. PL	5	Asistent medical generalist	PL	1
31	ASIST.MEDICAL PRINC. PL	5	Asistent medical generalist	PL	1
32	ASIST.MEDICAL PRINC. PL	5	Asistent medical generalist	PL	1
33	ASIST.MEDICAL PRINC. PL	5	Asistent medical generalist	PL	1
34	ASIST.MEDICAL PRINC. PL	5	Asistent medical generalist	PL	1
35	ASIST.MEDICAL PRINC. PL	4	Asistent medical generalist	PL	1
36	ASIST.MEDICAL PRINC. PL	5	Asistent medical generalist	PL	1
37	ASIST.MEDICAL PRINC. PL	5	Asistent medical generalist	PL	1
38	ASIST.MEDICAL PRINC. PL	4	Asistent medical generalist	PL	1
39	ASIST.MEDICAL PRINC. PL	5	Asistent medical generalist	PL	1
40	ASIST.MEDICAL PRINC. PL	4	Asistent medical generalist	PL	1
41	ASIST.MEDICAL PRINC. PL	5	Asistent medical generalist	PL	1

42	ASIST.MEDICAL PRINC. PL	5	Asistent medical generalist	PL	1
43	ASIST.MEDICAL PRINC. PL	5	Asistent medical generalist	PL	1
44	ASIST.MEDICAL PRINC. PL	5	Asistent medical generalist	PL	1
45	ASIST.MEDICAL PL	0	Asistent medical generalist	PL	1
46	ASIST.MEDICAL PL	1	Asistent medical generalist	PL	1
47	ASIST.MEDICAL PL	4	Asistent medical generalist	PL	1
48	INFIRMIERA G	5	Personal auxiliar	G	1
49	INFIRMIERA G	5	Personal auxiliar	G	1
50	INFIRMIERA G	5	Personal auxiliar	G	1
51	INFIRMIERA G	5	Personal auxiliar	G	1
52	INFIRMIERA G	5	Personal auxiliar	G	1
53	INFIRMIERA G	5	Personal auxiliar	G	1
54	INFIRMIERA G	5	Personal auxiliar	G	1
55	INFIRMIERA G	5	Personal auxiliar	G	1
56	INFIRMIERA G	4	Personal auxiliar	G	1
57	BRANCARDIER G	1	Personal auxiliar	G	1
58	BRANCARDIER G	4	Personal auxiliar	G	1
59	BRANCARDIER G	4	Personal auxiliar	G	1
60	BRANCARDIER G	5	Personal auxiliar	G	1
61	BRANCARDIER G	5	Personal auxiliar	G	1
62	BRANCARDIER G	0	Personal auxiliar	G	1
			(20701) SECT. CHIRURGIE GENERALA	NR POSTURI	24
1	MEDIC SEF (MEDIC PRIMAR)	5	Chirurgie generala	S	1
2	ASISTENT SEF (ASIST.MEDICAL PRINC. SSD)	5	Asistent medical generalist	SSD	1
3	MEDIC PRIMAR S	2	Chirurgie generala	S	1
4	MEDIC PRIMAR S	3	Chirurgie generala	S	1
5	MEDIC PRIMAR S	5	Chirurgie generala	S	1
6	MEDIC SPECIALIST S	4	Chirurgie generala	S	1
7	ASIST.MEDICAL PRINC. S	5	Asistent medical generalist	S	1
8	ASIST.MEDICAL PRINC. SSD	3	Asistent medical generalist	SSD	1

9	ASIST.MEDICAL PRINC. PL	5	Asistent medical generalist	PL	1
10	ASIST.MEDICAL PRINC. PL	2	Asistent medical generalist	PL	1
11	ASIST.MEDICAL PRINC. PL	5	Asistent medical generalist	PL	1
12	ASIST.MEDICAL PRINC. S	5	Asistent medical generalist	S	1
13	ASIST.MEDICAL PRINC. PL	4	Asistent medical generalist	PL	1
14	ASIST.MEDICAL PRINC. PL	5	Asistent medical generalist	PL	1
15	ASIST.MEDICAL PRINC. PL	5	Asistent medical generalist	PL	1
16	ASIST.MEDICAL PRINC. PL	5	Asistent medical generalist	PL	1
17	ASIST.MEDICAL PRINC. PL	4	Asistent medical generalist	PL	1
18	INFIRMIERA G	4	Personal auxiliar	G	1
19	INFIRMIERA G	5	Personal auxiliar	G	1
20	INFIRMIERA G	2	Personal auxiliar	G	1
21	INFIRMIERA G	5	Personal auxiliar	G	1
22	INFIRMIERA G	2	Personal auxiliar	G	1
23	BRANCARDIER G	2	Personal auxiliar	G	1
24	BRANCARDIER G	3	Personal auxiliar	G	1
			(20901) SECT.CL.CH.-ORTOP.PED.	NR POSTURI	26
1	MEDIC SEF(MEDIC PRIMAR S)	5	Chirurgie si ortopedie pediatria	S	1
2	ASISTENT SEF (ASIST.MEDICAL PRINC. S)	5	Asistent medical de pediatrie	S	1
3	MEDIC PRIMAR S	5	Chirurgie si ortopedie pediatria	S	1
4	MEDIC PRIMAR S	3	Chirurgie pediatria	S	0.5
5	MEDIC PRIMAR S	5	Chirurgie si ortopedie pediatria	S	1
6	MEDIC PRIMAR S	4	Chirurgie pediatria	S	0.5
7	MEDIC PRIMAR S	3	Chirurgie pediatria	S	1
8	MEDIC PRIMAR S	5	Chirurgie pediatria	S	1
9	MEDIC SPECIALIST S	2	Chirurgie pediatria	S	1
10	ASIST.MEDICAL S	0	Asistent medical generalist	S	1
11	ASIST.MEDICAL PRINC. PL	4	Asistent medical generalist	PL	1
12	ASIST.MEDICAL PRINC. PL	5	Asistent medical de pediatrie	PL	1
13	ASIST.MEDICAL PRINC. PL	5	Asistent medical de pediatrie	PL	1

14	ASIST.MEDICAL PRINC. PL	5	Asistent medical de pediatrie	PL	1
15	ASIST.MEDICAL PRINC. PL	5	Asistent medical generalist	PL	1
16	ASIST.MEDICAL PRINC. PL	5	Asistent medical generalist	PL	1
17	ASIST.MEDICAL PRINC. PL	4	Asistent medical generalist	PL	1
18	ASIST.MEDICAL PL	3	Asistent medical generalist	PL	1
19	ASIST.MEDICAL PL	2	Asistent medical generalist	PL	1
20	ASIST.MEDICAL PL		Asistent medical generalist	PL	1
21	INFIRMIERA G	5	Personal auxiliar	G	1
22	INFIRMIERA G	5	Personal auxiliar	G	1
23	INFIRMIERA G	5	Personal auxiliar	G	1
24	INFIRMIERA G	3	Personal auxiliar	G	1
25	INFIRMIERA G	3	Personal auxiliar	G	1
26	BRANCARDIER G	5	Personal auxiliar	G	1
27	BRANCARDIER G	3	Personal auxiliar	G	1
			(21001) SECT.CL.CH.PLASTICA REC.	NR POSTURI	29.5
1	MEDIC SEF (MEDIC PRIMAR)	4	Chirurgie plastica - microchirurgie reconstructiva	S	1
2	ASISTENT SEF (ASIST.MEDICAL PRINC. PL)	5	Asistent medical generalist	PL	1
3	MEDIC PRIMAR S	5	Chirurgie plastica - microchirurgie reconstructiva	S	1
4	MEDIC PRIMAR S	5	Chirurgie plastica si reparatorie	S	1
5	MEDIC PRIMAR S	2	Chirurgie plastica - microchirurgie reconstructiva	S	1
6	MEDIC PRIMAR S	4	Chirurgie plastica - microchirurgie reconstructiva	S	1
7	MEDIC PRIMAR S	2	Chirurgie plastica - microchirurgie reconstructiva	S	1
8	MEDIC SPECIALIST S	2	Chirurgie plastica - microchirurgie reconstructiva	S	1
9	MEDIC SPECIALIST S	3	Chirurgie plastica - microchirurgie reconstructiva	S	0.5
10	ASIST.MEDICAL PRINC. S	3	Asistent medical generalist	S	1
11	ASIST.MEDICAL PRINC. S	5	Asistent medical generalist	S	1
12	ASIST.MEDICAL PRINC. S	5	Asistent medical generalist	S	1
13	ASIST.MEDICAL PRINC. PL	5	Asistent medical generalist	PL	1
14	ASIST.MEDICAL PRINC. PL	5	Asistent medical generalist	PL	1
15	ASIST.MEDICAL PRINC. PL	5	Asistent medical generalist	PL	1

16	ASIST.MEDICAL PRINC. PL	5	Asistent medical generalist	PL	1
17	ASIST.MEDICAL PRINC. PL	5	Asistent medical generalist	PL	1
18	ASIST.MEDICAL PRINC. PL	5	Asistent medical generalist	PL	1
19	ASIST.MEDICAL PL	3	Asistent medical generalist	PL	1
20	ASIST.MEDICAL PL	2	Asistent medical generalist	PL	1
21	ASIST.MEDICAL PL	5	Asistent medical generalist	PL	1
22	INFIRMIERA G	0	Personal auxiliar	G	1
23	INFIRMIERA G	3	Personal auxiliar	G	1
24	INFIRMIERA G	5	Personal auxiliar	G	1
25	INFIRMIERA G	3	Personal auxiliar	G	1
26	INFIRMIERA G	5	Personal auxiliar	G	1
27	INFIRMIERA G	5	Personal auxiliar	G	1
28	INFIRMIERA G	5	Personal auxiliar	G	1
29	BRANCARDIER G	2	Personal auxiliar	G	1
30	BRANCARDIER G	0	Personal auxiliar	G	1
			(21201) SECT.DERMATOVENEROLOGIE	NR POSTURI	24
1	MEDIC SEF (MEDIC PRIMAR)	5	Dermatovenerologie	PL	1
2	ASISTENT SEF (ASIST.MEDICAL PRINC. PL)	5	Asistent medical generalist	S	1
3	MEDIC PRIMAR S	5	Dermatovenerologie	S	0.5
4	MEDIC PRIMAR S	2	Dermatovenerologie	S	1
5	MEDIC PRIMAR S	5	Dermatovenerologie	S	1
6	MEDIC SPECIALIST S	4	Dermatovenerologie	S	0.5
7	MEDIC SPECIALIST S	2	Dermatovenerologie	S	1
8	MEDIC SPECIALIST S	2	Dermatovenerologie	S	1
9	MEDIC SPECIALIST S	2	Dermatovenerologie	S	1
10	ASIST.MEDICAL PRINC. PL	4	Asistent medical generalist	PL	1
11	ASIST.MEDICAL PRINC. PL	5	Asistent medical generalist	PL	1
12	ASIST.MEDICAL PRINC. PL	5	Asistent medical generalist	PL	1
13	ASIST.MEDICAL PRINC. PL	5	Asistent medical generalist	PL	1
14	ASIST.MEDICAL PRINC. PL	5	Asistent medical generalist	PL	1

15	ASIST.MEDICAL PRINC. PL	5	Asistent medical generalist	PL	1
16	ASIST.MEDICAL PRINC. PL	5	Asistent medical generalist	PL	1
17	ASIST.MEDICAL PL	2	Asistent medical generalist	PL	1
18	INFIRMIERA G	3	Personal auxiliar	G	1
19	INFIRMIERA G	5	Personal auxiliar	G	1
20	INFIRMIERA G	5	Personal auxiliar	G	1
21	INFIRMIERA G	5	Personal auxiliar	G	1
22	INFIRMIERA G	4	Personal auxiliar	G	1
23	INGRIJITOARE G	4	Personal auxiliar	G	1
24	INGRIJITOARE G	3	Personal auxiliar	G	1
25	INGRIJITOARE G	3	Personal auxiliar	G	1
			(21401) SECT.CL.NEFROLOGIE	NR POSTURI	21
1	MEDIC SEF (MEDIC PRIMAR)	5	Nefrologie/medicina interna	S	1
2	ASISTENT SEF (ASIST.MEDICAL PRINC. S)	5	Asistent medical generalist	S	1
3	MEDIC PRIMAR S	5	Nefrologie	S	0.5
4	MEDIC SPECIALIST S	2	Nefrologie	S	0.5
5	MEDIC SPECIALIST S	4	Nefrologie	S	0.5
6	MEDIC SPECIALIST S	2	Nefrologie	S	0.5
7	MEDIC SPECIALIST S	2	Nefrologie	S	1
8	ASIST.MEDICAL SSD	3	Asistent medical generalist	SSD	1
9	ASIST.MEDICAL PRINC. PL	3	Asistent medical generalist	PL	1
10	ASIST.MEDICAL PRINC. PL	4	Asistent medical generalist	PL	1
11	ASIST.MEDICAL PRINC. PL	5	Asistent medical generalist	PL	1
12	ASIST.MEDICAL PL	1	Asistent medical generalist	PL	1
13	ASIST.MEDICAL PL	5	Asistent medical generalist	PL	1
14	ASIST.MEDICAL PL	0	Asistent medical generalist	PL	1
15	ASIST.MEDICAL PL	2	Asistent medical generalist	PL	1
16	ASIST.MEDICAL PL	3	Asistent medical generalist	PL	1
17	INFIRMIERA G	5	Personal auxiliar	G	1
18	INFIRMIERA G	1	Personal auxiliar	G	1

19	INFIRMIERA G	3	Personal auxiliar	G	1
20	INFIRMIERA G	3	Personal auxiliar	G	1
21	INFIRMIERA G	5	Personal auxiliar	G	1
22	BRANCARDIER G	3	Personal auxiliar	G	1
23	BRANCARDIER G	2	Personal auxiliar	G	1
			(21801) SECT.CL.MEDICINAINTERNA 1	NR POSTURI	42
1	MEDIC PRIMAR S	5	Medicina interna/Hematologie	S	0.5
2	MEDIC PRIMAR S	5	Medicina interna	S	0.5
3	MEDIC PRIMAR S	3	Medicina interna	S	1
4	MEDIC SPECIALIST S	3	Medicina interna	S	0.5
5	MEDIC SPECIALIST S	3	Medicina interna	S	0.5
6	MEDIC SPECIALIST S	3	Medicina interna	S	0.5
7	MEDIC SPECIALIST S	3	Medicina interna	S	0.5
8	MEDIC SPECIALIST S	3	Medicina interna	S	1
9	MEDIC SPECIALIST S	3	Medicina interna	S	1
10	ASIST.MEDICAL PRINC. S	5	Asistent medical generalist	S	1
11	ASIST.MEDICAL PRINC. S	5	Asistent medical generalist	S	1
12	ASIST.MEDICAL PRINC. S	5	Asistent medical generalist	S	1
13	ASIST.MEDICAL PRINC. S	5	Asistent medical generalist	S	1
14	ASIST.MEDICAL PRINC. SSD	5	Asistent medical generalist	SSD	1
15	ASIST.MEDICAL SSD	3	Asistent medical generalist	SSD	1
16	ASIST.MEDICAL PRINC. PL	3	Asistent medical generalist	PL	1
17	ASIST.MEDICAL PRINC. PL	5	Asistent medical generalist	PL	1
18	ASIST.MEDICAL PRINC. PL	5	Asistent medical generalist	PL	1
19	ASIST.MEDICAL PRINC. PL	4	Asistent medical generalist	PL	1
20	ASIST.MEDICAL PRINC. PL	5	Asistent medical generalist	PL	1
21	ASIST.MEDICAL PRINC. PL	5	Asistent medical generalist	PL	1
22	ASIST.MEDICAL PRINC. PL	5	Asistent medical generalist	PL	1
23	ASIST.MEDICAL PRINC. PL	5	Asistent medical generalist	PL	1
24	ASIST.MEDICAL PRINC. PL	5	Asistent medical generalist	PL	1
25	ASIST.MEDICAL PRINC. PL	5	Asistent medical generalist	PL	1

26	ASIST.MEDICAL PL	3	Asistent medical generalist	PL	1
27	ASIST.MEDICAL PL	3	Asistent medical generalist	PL	1
28	ASIST.MEDICAL PL	4	Asistent medical generalist	PL	1
29	ASIST.MEDICAL PL	5	Asistent medical generalist	PL	1
30	INFIRMIERA G	5	Personal auxiliar	G	1
31	INFIRMIERA G	2	Personal auxiliar	G	1
32	INFIRMIERA G	5	Personal auxiliar	G	1
33	INFIRMIERA G	5	Personal auxiliar	G	1
34	INFIRMIERA G	4	Personal auxiliar	G	1
35	INFIRMIERA G	4	Personal auxiliar	G	1
36	INFIRMIERA G	2	Personal auxiliar	G	1
37	INFIRMIERA G	5	Personal auxiliar	G	1
38	INFIRMIERA G	5	Personal auxiliar	G	1
39	INFIRMIERA G	5	Personal auxiliar	G	1
40	BRANCARDIER G	1	Personal auxiliar	G	1
41	BRANCARDIER G	0	Personal auxiliar	G	1
42	BRANCARDIER G	3	Personal auxiliar	G	1
43	BRANCARDIER G	4	Personal auxiliar	G	1
44	BRANCARDIER G	3	Personal auxiliar	G	1
45	BRANCARDIER G	4	Personal auxiliar	G	1
			(21803) SECT.CL.MED.INT.1-COMP.DIABET	NR POSTURI	2.5
1	MEDIC SEF (MEDIC PRIMAR)	5	Diabet zaharat, nutritie si boli metabolice	S	1
2	MEDIC PRIMAR S	5	Diabet zaharat, nutritie si boli metabolice	S	1
3	MEDIC SPECIALIST S	4	Diabet zaharat, nutritie si boli metabolice	S	0.5
			(21805) SECT.CL.MED.INT.1-COMP.PNEUMO	NR POSTURI	0.5
1	MEDIC PRIMAR S	5	Medicina interna/Pneumologie	S	0.5
			(21901) SECT.CL.MEDICINA INTERNA 2	NR POSTURI	33.5
1	MEDIC SEF (MEDIC PRIMAR)	5	Medicina interna	S	1

2	ASISTENT SEF (ASIST.MEDICAL PRINC. PL)	5	Asistent medical generalist	PL	1
3	MEDIC PRIMAR S	5	Medicina interna	S	1
4	MEDIC PRIMAR S	5	Medicina interna	S	0.5
5	MEDIC PRIMAR S	5	Medicina interna	S	0.5
6	MEDIC PRIMAR S	5	Medicina interna	S	0.5
7	MEDIC SPECIALIST S	2	Medicina interna	S	0.5
8	MEDIC SPECIALIST S	2	Medicina interna	S	0.5
9	ASIST.MEDICAL PRINC. S	5	Asistent medical generalist	S	1
10	ASIST.MEDICAL PRINC. S	5	Asistent medical generalist	S	1
11	ASIST.MEDICAL PRINC. SSD	3	Asistent medical generalist	SSD	1
12	ASIST.MEDICAL PRINC. PL	5	Asistent medical generalist	PL	1
13	ASIST.MEDICAL PRINC. PL	5	Asistent medical generalist	PL	1
14	ASIST.MEDICAL PRINC. PL	4	Asistent medical generalist	PL	1
15	ASIST.MEDICAL PRINC. PL	4	Asistent medical generalist	PL	1
16	ASIST.MEDICAL PRINC. PL	5	Asistent medical generalist	PL	1
17	ASIST.MEDICAL PRINC. PL	5	Asistent medical generalist	PL	1
18	ASIST.MEDICAL PRINC. PL	5	Asistent medical generalist	PL	1
19	ASIST.MEDICAL PRINC. PL	4	Asistent medical generalist	PL	1
20	ASIST.MEDICAL PRINC. PL	5	Asistent medical generalist	PL	1
21	ASIST.MEDICAL PL	0	Asistent medical generalist	PL	1
22	ASIST.MEDICAL PL	5	Asistent medical generalist	PL	1
23	ASIST.MEDICAL PL	2	Asistent medical generalist	PL	1
24	ASIST.MEDICAL PL	3	Asistent medical generalist	PL	1
25	INFIRMIERA G	5	Personal auxiliar	G	1
26	INFIRMIERA G	1	Personal auxiliar	G	1
27	INFIRMIERA G	5	Personal auxiliar	G	1
28	INFIRMIERA G	3	Personal auxiliar	G	1
29	INFIRMIERA G	4	Personal auxiliar	G	1
30	INFIRMIERA G	3	Personal auxiliar	G	1
31	INFIRMIERA G	5	Personal auxiliar	G	1
32	BRANCARDIER G	1	Personal auxiliar	G	1
33	BRANCARDIER G	5	Personal auxiliar	G	1

34	BRANCARDIER G	5	Personal auxiliar	G	1
35	BRANCARDIER G	5	Personal auxiliar	G	1
36	BRANCARDIER G	5	Personal auxiliar	G	1
			(21902) SECT.CL.MED.INT.2-COMP.HEMATOLOGIE	NR POSTURI	5
1	MEDIC PRIMAR S	5	Medicina interna/Hematologie	S	0.5
2	MEDIC PRIMAR S	5	Medicina interna	S	0.5
3	ASIST.MEDICAL PRINC. PL	4	Asistent medical generalist	PL	1
4	ASIST.MEDICAL PRINC. PL	5	Asistent medical generalist	PL	1
5	ASIST.MEDICAL PRINC. PL	5	Asistent medical generalist	PL	1
6	ASIST.MEDICAL PL	3	Asistent medical generalist	PL	1
			(21903) SECT.CL.MED.INT.2-COMP.ENDOCRINOLOGIE	NR POSTURI	3
1	MEDIC PRIMAR S	5	Endocrinologie	S	0.5
2	MEDIC PRIMAR S	4	Endocrinologie	S	1
3	MEDIC PRIMAR S	4	Endocrinologie	S	1
4	MEDIC PRIMAR S	5	Endocrinologie	S	0.5
			(21904) SECT.CL.MED.INT.2-COMP.REUMATOLOGIE	NR POSTURI	1.5
1	MEDIC PRIMAR S	4	Reumatologie	S	1
2	MEDIC SPECIALIST S	3	Reumatologie/Medicina interna	S	0.5
			(22001) SECT. GASTROENTEROLOGIE	NR POSTURI	27
1	MEDIC SEF (MEDIC PRIMAR)	5	Gastroenterologie/Medicina interna	S	0.5
2	ASISTENT SEF (ASIST.MEDICAL PRINC. PL)	5	Asistent medical generalist	PL	1
3	MEDIC PRIMAR S	5	Gastroenterologie/Medicina interna	S	0.5
4	MEDIC PRIMAR S	4	Gastroenterologie	S	0.5
5	MEDIC PRIMAR S	5	Medicina interna/Gastroenterologie	S	0.5
6	MEDIC PRIMAR S	4	Medicina interna/Gastroenterologie	S	0.5
7	MEDIC PRIMAR S	5	Medicina interna/Gastroenterologie	S	0.5

8	MEDIC SPECIALIST S	3	Gastroenterologie	S	1
9	ASIST.MEDICAL S	3	Asistent medical generalist	S	1
10	ASIST.MEDICAL PRINC. SSD	5	Asistent medical generalist	SSD	1
11	ASIST.MEDICAL PRINC. PL	5	Asistent medical generalist	PL	1
12	ASIST.MEDICAL PRINC. PL	5	Asistent medical generalist	PL	1
13	ASIST.MEDICAL PRINC. PL	5	Asistent medical generalist	PL	1
14	ASIST.MEDICAL PRINC. PL	5	Asistent medical generalist	PL	1
15	ASIST.MEDICAL PRINC. PL	5	Asistent medical generalist	PL	1
16	ASIST.MEDICAL PRINC. PL	5	Asistent medical de pediatrie	PL	1
17	ASIST.MEDICAL PL	4	Asistent medical generalist	PL	1
18	ASIST.MEDICAL PL	0	Asistent medical generalist	PL	1
19	ASIST.MEDICAL PL	3	Asistent medical generalist	PL	1
20	ASIST.MEDICAL PL	3	Asistent medical generalist	PL	1
21	INFIRMIERA G	4	Personal auxiliar	G	1
22	INFIRMIERA G	5	Personal auxiliar	G	1
23	INFIRMIERA G	5	Personal auxiliar	G	1
24	INFIRMIERA G	5	Personal auxiliar	G	1
25	INFIRMIERA DEB. G	1	Personal auxiliar	G	1
26	BRANCARDIER G	4	Personal auxiliar	G	1
27	BRANCARDIER G	2	Personal auxiliar	G	1
28	BRANCARDIER G	2	Personal auxiliar	G	1
29	BRANCARDIER G	2	Personal auxiliar	G	1
30	BRANCARDIER G	2	Personal auxiliar	G	1
			(22101) SECT.NEONATOLOGIE	NR POSTURI	61.5
1	MEDIC PRIMAR S	5	Pediatrie	S	1
2	MEDIC PRIMAR S	5	Neonatologie	S	0.5
3	MEDIC SPECIALIST S	3	Neonatologie	S	1
4	MEDIC SPECIALIST S	3	Neonatologie	S	1
5	MEDIC SPECIALIST S	3	Neonatologie	S	1
6	MEDIC SPECIALIST S	3	Neonatologie	S	1

7	MEDIC SPECIALIST S	3	Neonatologie	S	1
8	MEDIC SPECIALIST S	5	Neonatologie	S	1
9	MEDIC SPECIALIST S	2	Neonatologie	S	1
10	MEDIC SPECIALIST S	2	Neonatologie	S	1
11	ASIST.MEDICAL PRINC. S	5	Asistent medical generalist	S	1
12	ASIST.MEDICAL S	5	Asistent medical generalist	S	1
13	ASIST.MEDICAL S	0	Asistent medical generalist	S	1
14	ASIST.MEDICAL S	1	Asistent medical generalist	S	1
15	ASIST.MEDICAL S	0	Asistent medical generalist	S	1
16	ASIST.MEDICAL PRINC. SSD	5	Asistent medical generalist	SSD	1
17	ASIST.MEDICAL PRINC. PL	4	Asistent medical generalist	PL	1
18	ASIST.MEDICAL PRINC. PL	5	Asistent medical de pediatrie	PL	1
19	ASIST.MEDICAL PRINC. PL	4	Asistent medical generalist	PL	1
20	ASIST.MEDICAL PRINC. PL	5	Asistent medical generalist	PL	1
21	ASIST.MEDICAL PRINC. PL	5	Asistent medical generalist	PL	1
22	ASIST.MEDICAL PRINC. PL	5	Asistent medical generalist	PL	1
23	ASIST.MEDICAL PRINC. PL	3	Asistent medical generalist	PL	1
24	ASIST.MEDICAL PRINC. PL	3	Asistent medical generalist	PL	1
25	ASIST.MEDICAL PRINC. PL	5	Asistent medical generalist	PL	1
26	ASIST.MEDICAL PRINC. PL	5	Asistent medical generalist	PL	1
27	ASIST.MEDICAL PRINC. PL	5	Asistent medical generalist	PL	1
28	ASIST.MEDICAL PRINC. PL	5	Asistent medical de pediatrie	PL	1
29	ASIST.MEDICAL PRINC. PL	5	Asistent medical generalist	PL	1
30	ASIST.MEDICAL PL	0	Asistent medical generalist	PL	1
31	ASIST.MEDICAL PL	0	Asistent medical generalist	PL	1
32	ASIST.MEDICAL PL	5	Asistent medical generalist	PL	1
33	ASIST.MEDICAL PL	3	Asistent medical generalist	PL	1
34	ASIST.MEDICAL PL	5	Asistent medical generalist	PL	1
35	ASIST.MEDICAL PL	3	Asistent medical generalist	PL	1
36	ASIST.MEDICAL PL	0	Asistent medical generalist	PL	1
37	ASIST.MEDICAL PL	5	Asistent medical generalist	PL	1
38	ASIST.MEDICAL PL	4	Asistent medical generalist	PL	1

39	ASIST.MEDICAL PL	2	Asistent medical generalist	PL	1
40	ASIST.MEDICAL PL	0	Asistent medical generalist	PL	1
41	ASIST.MEDICAL PL	2	Asistent medical generalist	PL	1
42	ASIST.MEDICAL PL	2	Asistent medical generalist	PL	1
43	ASIST.MEDICAL PL	4	Asistent medical generalist	PL	1
44	ASIST.MEDICAL PL	1	Asistent medical generalist	PL	1
45	ASIST.MEDICAL PL	5	Asistent medical generalist	PL	1
46	ASIST.MEDICAL PL	5	Asistent medical generalist	PL	1
47	ASIST.MEDICAL PL	2	Asistent medical generalist	PL	1
48	ASIST.MEDICAL PL	5	Asistent medical generalist	PL	1
49	ASIST.MEDICAL PL	5	Asistent medical generalist	PL	1
50	ASIST.MEDICAL PL	5	Asistent medical generalist	PL	1
51	ASIST.MEDICAL M	4	Asistent medical generalist	M	1
52	INFIRMIERA G	5	Personal auxiliar	G	1
53	INFIRMIERA G	2	Personal auxiliar	G	1
54	INFIRMIERA G	2	Personal auxiliar	G	1
55	INFIRMIERA G	2	Personal auxiliar	G	1
56	INFIRMIERA G	2	Personal auxiliar	G	1
57	INFIRMIERA G	1	Personal auxiliar	G	1
58	INGRIJITOARE G	5	Personal auxiliar	G	1
59	INGRIJITOARE G	0	Personal auxiliar	G	1
60	INGRIJITOARE G	4	Personal auxiliar	G	1
61	INGRIJITOARE G	2	Personal auxiliar	G	1
62	INGRIJITOARE G	2	Personal auxiliar	G	1
			(22102) SECT.NEONATOLOGIE -S	NR POSTURI	58
1	MEDIC SEF (MEDIC PRIMAR)	5	Pediatric/Neonatology	S	1
2	ASISTENT SEF (ASIST.MEDICAL PRINC. PL)	5	Asistent medical de pediatrie	PL	1
3	MEDIC SPECIALIST S	2	Neonatology	S	1
4	MEDIC SPECIALIST S	2	Neonatology	S	1
5	MEDIC SPECIALIST S	3	Neonatology	S	1
6	BIOINGINER MEDICAL S	3	Bioinginer medical	S	1

7	BIOINGINER MEDICAL S	3	Bioinginer medical	S	1
8	ASIST.MEDICAL PRINC. S	5	Asistent medical de pediatrie	S	1
9	ASIST.MEDICAL PRINC. S	4	Asistent medical generalist	S	1
10	ASIST.MEDICAL PRINC. S	4	Asistent medical generalist	S	1
11	ASIST.MEDICAL S	1	Asistent medical generalist	S	1
12	ASIST.MEDICAL S	1	Asistent medical generalist	S	1
13	ASIST.MEDICAL PRINC. SSD	3	Asistent medical generalist	SSD	1
14	ASIST.MEDICAL PRINC. SSD	4	Asistent medical generalist	SSD	1
15	ASIST.MEDICAL PRINC. PL	5	Asistent medical generalist	PL	1
16	ASIST.MEDICAL PRINC. PL	5	Asistent medical de ocrotire	PL	1
17	ASIST.MEDICAL PRINC. PL	2	Asistent medical generalist	PL	1
18	ASIST.MEDICAL PRINC. PL	5	Asistent medical de pediatrie	PL	1
19	ASIST.MEDICAL PRINC. PL	5	Asistent medical de pediatrie	PL	1
20	ASIST.MEDICAL PRINC. PL	4	Asistent medical generalist	PL	1
21	ASIST.MEDICAL PRINC. PL	5	Asistent medical generalist	PL	1
22	ASIST.MEDICAL PRINC. PL	5	Asistent medical generalist	PL	1
23	ASIST.MEDICAL PRINC. PL	5	Asistent medical generalist	PL	1
24	ASIST.MEDICAL PRINC. PL	5	Asistent medical de pediatrie	PL	1
25	ASIST.MEDICAL PRINC. PL	2	Asistent medical generalist	PL	1
26	ASIST.MEDICAL PRINC. PL	5	Asistent medical de pediatrie	PL	1
27	ASIST.MEDICAL PRINC. PL	5	Asistent medical generalist	PL	1
28	ASIST.MEDICAL PL	3	Asistent medical generalist	PL	1
29	ASIST.MEDICAL PL	0	Asistent medical generalist	PL	1
30	ASIST.MEDICAL PL	4	Asistent medical generalist	PL	1
31	ASIST.MEDICAL PL	5	Asistent medical generalist	PL	1
32	ASIST.MEDICAL PL	5	Asistent medical generalist	PL	1
33	ASIST.MEDICAL PL	5	Asistent medical generalist	PL	1
34	ASIST.MEDICAL PL	5	Asistent medical generalist	PL	1
35	ASIST.MEDICAL PL	5	Asistent medical generalist	PL	1
36	ASIST.MEDICAL PL	5	Asistent medical generalist	PL	1
37	INFIRMIERA G	0	Personal auxiliar	G	1
38	INFIRMIERA G	3	Personal auxiliar	G	1

39	INFIRMIERA G	5	Personal auxiliar	G	1
40	INFIRMIERA G	5	Personal auxiliar	G	1
41	INFIRMIERA G	2	Personal auxiliar	G	1
42	INFIRMIERA G	0	Personal auxiliar	G	1
43	INFIRMIERA G	5	Personal auxiliar	G	1
44	INFIRMIERA G	5	Personal auxiliar	G	1
45	INFIRMIERA G	4	Personal auxiliar	G	1
46	INFIRMIERA G	5	Personal auxiliar	G	1
47	INFIRMIERA G	2	Personal auxiliar	G	1
48	INFIRMIERA G	5	Personal auxiliar	G	1
49	INFIRMIERA G	0	Personal auxiliar	G	1
50	INFIRMIERA G	5	Personal auxiliar	G	1
51	INFIRMIERA G	5	Personal auxiliar	G	1
52	INFIRMIERA G	5	Personal auxiliar	G	1
53	INFIRMIERA G	5	Personal auxiliar	G	1
54	INFIRMIERA G	5	Personal auxiliar	G	1
55	INFIRMIERA G	5	Personal auxiliar	G	1
56	INFIRMIERA G	5	Personal auxiliar	G	1
57	INGRIJITOARE G	0	Personal auxiliar	G	1
58	INGRIJITOARE G	4	Personal auxiliar	G	1
			(22301) SECT.CL.NEUROCHIRURGIE	NR POSTURI	52
1	MEDIC SEF (MEDIC PRIMAR)	5	Neurochirurgie	S	1
2	ASISTENT SEF (ASIST.MEDICAL PRINC. S)	5	Asistent medical generalist	S	1
3	MEDIC PRIMAR S	5	Neurochirurgie	S	1
4	MEDIC PRIMAR S	5	Neurochirurgie	S	1
5	MEDIC SEF (MEDIC PRIMAR)	5	Neurochirurgie	S	1
6	MEDIC PRIMAR S	5	Neurochirurgie	S	1
7	MEDIC PRIMAR S	5	Neurochirurgie	S	1
8	MEDIC SPECIALIST S	2	Neurochirurgie	S	1
9	MEDIC SPECIALIST S	3	Neurochirurgie	S	1

10	MEDIC SPECIALIST S	2	Neurochirurgie	S	1
11	MEDIC SPECIALIST S	2	Neurochirurgie	S	1
12	ASIST.MEDICAL PRINC. S	5	Asistent medical generalist	S	1
13	ASIST.MEDICAL PRINC. S	5	Asistent medical generalist	S	1
14	ASIST.MEDICAL S	5	Asistent medical generalist	S	1
15	ASIST.MEDICAL PRINC. PL	4	Asistent medical generalist	PL	1
16	ASIST.MEDICAL PRINC. PL	5	Asistent medical generalist	PL	1
17	ASIST.MEDICAL PRINC. PL	5	Asistent medical generalist	PL	1
18	ASIST.MEDICAL PRINC. PL	3	Asistent medical generalist	PL	1
19	ASIST.MEDICAL PRINC. PL	3	Asistent medical generalist	PL	1
20	ASIST.MEDICAL PRINC. PL	5	Asistent medical generalist	PL	1
21	ASIST.MEDICAL PRINC. PL	4	Asistent medical generalist	PL	1
22	ASIST.MEDICAL PRINC. PL	5	Asistent medical generalist	PL	1
23	ASIST.MEDICAL PRINC. PL	5	Asistent medical generalist	PL	1
24	ASIST.MEDICAL PRINC. PL	5	Asistent medical generalist	PL	1
25	ASIST.MEDICAL PRINC. PL	5	Asistent medical generalist	PL	1
26	ASIST.MEDICAL PRINC. PL	4	Asistent medical generalist	PL	1
27	ASIST.MEDICAL PRINC. PL	4	Asistent medical generalist	PL	1
28	ASIST.MEDICAL PRINC. PL	4	Asistent medical generalist	PL	1
29	ASIST.MEDICAL PL	4	Asistent medical generalist	PL	1
30	ASIST.MEDICAL PL	1	Asistent medical generalist	PL	1
31	ASIST.MEDICAL PL	5	Asistent medical generalist	PL	1
32	ASIST.MEDICAL PL	5	Asistent medical generalist	PL	1
33	ASIST.MEDICAL PL	3	Asistent medical generalist	PL	1
34	INFIRMIERA G	3	Personal auxiliar	G	1
35	INFIRMIERA G	5	Personal auxiliar	G	1
36	INFIRMIERA G	4	Personal auxiliar	G	1
37	INFIRMIERA G	5	Personal auxiliar	G	1
38	INFIRMIERA G	4	Personal auxiliar	G	1
39	INFIRMIERA G	4	Personal auxiliar	G	1
40	INFIRMIERA G	2	Personal auxiliar	G	1
41	INFIRMIERA G	2	Personal auxiliar	G	1

42	INFIRMIERA G	3	Personal auxiliar	G	1
43	INFIRMIERA G	2	Personal auxiliar	G	1
44	INFIRMIERA G	4	Personal auxiliar	G	1
45	INFIRMIERA G	4	Personal auxiliar	G	1
46	INFIRMIERA G	5	Personal auxiliar	G	1
47	INFIRMIERA G	4	Personal auxiliar	G	1
48	INFIRMIERA G	4	Personal auxiliar	G	1
49	INFIRMIERA G	2	Personal auxiliar	G	1
50	BRANCARDIER G	0	Personal auxiliar	G	1
51	BRANCARDIER G	2	Personal auxiliar	G	1
52	BRANCARDIER G	2	Personal auxiliar	G	1
			(22401) SECT.CL.NEUROLOGIE	NR POSTURI	66.5
1	MEDIC SEF (MEDIC PRIMAR)	5	Neurologie	S	1
2	ASISTENT SEF (ASIST.MEDICAL PRINC. S)	4	Asistent medical generalist	PL	1
3	MEDIC PRIMAR S	4	Neurologie	S	1
4	MEDIC PRIMAR S	5	Neurologie	S	1
5	MEDIC PRIMAR S	3	Neurologie	S	1
6	MEDIC PRIMAR S	3	Neurologie	S	1
7	MEDIC PRIMAR S	3	Neurologie	S	1
8	MEDIC PRIMAR S	5	Neurologie	S	1
9	MEDIC SPECIALIST S	3	Neurologie	S	1
10	MEDIC SPECIALIST S	4	Neurologie	S	1
11	MEDIC SPECIALIST S	2	Neurologie	S	1
12	MEDIC SPECIALIST S	2	Neurologie	S	0.5
13	ASIST.MEDICAL PRINC. S	5	Asistent medical generalist	S	1
14	ASIST.MEDICAL PRINC. S	5	Asistent medical generalist	S	1
15	ASIST.MEDICAL PRINC. S	4	Asistent medical generalist	S	1
16	ASIST.MEDICAL PRINC. S	5	Asistent medical generalist	S	1
17	ASIST.MEDICAL PRINC. S	5	Asistent medical generalist	S	1
18	ASIST.MEDICAL PRINC. SSD	3	Asistent medical generalist	SSD	1

19	ASIST.MEDICAL PRINC. PL	5	Asistent medical generalist	PL	1
20	ASIST.MEDICAL PRINC. PL	4	Asistent medical generalist	PL	1
21	ASIST.MEDICAL PRINC. PL	5	Asistent medical generalist	PL	1
22	ASIST.MEDICAL PRINC. PL	4	Asistent medical generalist	PL	1
23	ASIST.MEDICAL PRINC. PL	5	Asistent medical generalist	PL	1
24	ASIST.MEDICAL PRINC. PL	5	Asistent medical generalist	PL	1
25	ASIST.MEDICAL PRINC. PL	5	Asistent medical generalist	PL	1
26	ASIST.MEDICAL PRINC. PL	4	Asistent medical generalist	PL	1
27	ASIST.MEDICAL PRINC. PL	3	Asistent medical generalist	PL	1
28	ASIST.MEDICAL PRINC. PL	4	Asistent medical generalist	PL	1
29	ASIST.MEDICAL PRINC. PL	4	Asistent medical generalist	PL	1
30	ASIST.MEDICAL PRINC. PL	5	Asistent medical generalist	PL	1
31	ASIST.MEDICAL PRINC. PL	5	Asistent medical generalist	PL	1
32	ASIST.MEDICAL PRINC. PL	5	Asistent medical generalist	PL	1
33	ASIST.MEDICAL PRINC. PL	4	Asistent medical generalist	PL	1
34	ASIST.MEDICAL PRINC. PL	5	Asistent medical generalist	PL	1
35	ASIST.MEDICAL PRINC. PL	5	Asistent medical generalist	PL	1
36	ASIST.MEDICAL PL	5	Asistent medical generalist	PL	1
37	ASIST.MEDICAL PL	2	Asistent medical generalist	PL	1
38	ASIST.MEDICAL PL	4	Asistent medical generalist	PL	1
39	ASIST.MEDICAL DEB. PL	5	Asistent medical generalist	PL	1
40	INFIRMIERA G	5	Personal auxiliar	G	1
41	INFIRMIERA G	3	Personal auxiliar	G	1
42	INFIRMIERA G	5	Personal auxiliar	G	1
43	INFIRMIERA G	5	Personal auxiliar	G	1
44	INFIRMIERA G	3	Personal auxiliar	G	1
45	INFIRMIERA G	3	Personal auxiliar	G	1
46	INFIRMIERA G	5	Personal auxiliar	G	1
47	INFIRMIERA G	3	Personal auxiliar	G	1
48	INFIRMIERA G	0	Personal auxiliar	G	1
49	INFIRMIERA G	5	Personal auxiliar	G	1
50	INFIRMIERA G	4	Personal auxiliar	G	1

51	INFIRMIERA G	2	Personal auxiliar	G	1
52	INFIRMIERA G	2	Personal auxiliar	G	1
53	INFIRMIERA G	5	Personal auxiliar	G	1
54	INFIRMIERA G	5	Personal auxiliar	G	1
55	INFIRMIERA G	5	Personal auxiliar	G	1
56	INFIRMIERA G	5	Personal auxiliar	G	1
57	INFIRMIERA G	5	Personal auxiliar	G	1
58	INFIRMIERA G	2	Personal auxiliar	G	1
59	INFIRMIERA G	4	Personal auxiliar	G	1
60	INFIRMIERA G	3	Personal auxiliar	G	1
61	INFIRMIERA G	5	Personal auxiliar	G	1
62	INFIRMIERA G	5	Personal auxiliar	G	1
63	INFIRMIERA G	5	Personal auxiliar	G	1
64	INFIRMIERA G	5	Personal auxiliar	G	1
65	INFIRMIERA DEB. G	2	Personal auxiliar	G	1
66	INFIRMIERA DEB. G	5	Personal auxiliar	G	1
67	INFIRMIERA DEB. G	3	Personal auxiliar	G	1
			(22601) SECT.CL.DE OBST-GIN.2	NR POSTURI	35.5
1	MEDIC SEF (MEDIC PRIMAR)	5	Obstetrica - ginecologie	S	1
2	ASISTENT SEF (ASIST.MEDICAL PRINC. PL)	5	Asistent medical de obstetrica - ginecologie	PL	1
3	MEDIC PRIMAR S	5	Obstetrica - ginecologie	S	1
4	MEDIC PRIMAR S	5	Obstetrica - ginecologie	S	1
5	MEDIC PRIMAR S	5	Obstetrica - ginecologie	S	1
6	MEDIC PRIMAR S	4	Obstetrica - ginecologie	S	0.5
7	MEDIC PRIMAR S	3	Obstetrica - ginecologie	S	0.5
8	MEDIC PRIMAR S	4	Obstetrica - ginecologie	S	0.5
9	MEDIC SPECIALIST S	2	Obstetrica - ginecologie	S	0.5
10	MEDIC SPECIALIST S	3	Obstetrica - ginecologie	S	1
11	MEDIC SPECIALIST S	3	Obstetrica - ginecologie	S	1
12	MEDIC SPECIALIST S	2	Obstetrica - ginecologie	S	0.5

13	MOASA PRINC. S	3	Moasa	S	1
14	ASIST.MEDICAL PRINC. S	5	Asistent medical generalist	S	1
15	ASIST.MEDICAL PRINC. PL	5	Asistent medical generalist	PL	1
16	ASIST.MEDICAL PRINC. PL	5	Asistent medical generalist	PL	1
17	ASIST.MEDICAL PRINC. PL	5	Asistent medical generalist	PL	1
18	ASIST.MEDICAL PRINC. PL	5	Asistent medical generalist	PL	1
19	ASIST.MEDICAL PRINC. PL	5	Asistent medical de obstetrica - ginecologie	PL	1
20	ASIST.MEDICAL PRINC. PL	5	Asistent medical generalist	PL	1
21	ASIST.MEDICAL PRINC. PL	5	Asistent medical generalist	PL	1
22	ASIST.MEDICAL PRINC. PL	4	Asistent medical generalist	PL	1
23	ASIST.MEDICAL PRINC. PL	5	Asistent medical generalist	PL	1
24	ASIST.MEDICAL PRINC. PL	5	Asistent medical generalist	PL	1
25	ASIST.MEDICAL PRINC. PL	5	Asistent medical generalist	PL	1
26	ASIST.MEDICAL PL	3	Asistent medical generalist	PL	1
27	ASIST.MEDICAL PL	5	Asistent medical generalist	PL	1
28	ASIST.MEDICAL PL	3	Asistent medical generalist	PL	1
29	INFIRMIERA G	4	Personal auxiliar	G	1
30	INFIRMIERA G	5	Personal auxiliar	G	1
31	INFIRMIERA G	5	Personal auxiliar	G	1
32	INFIRMIERA G	5	Personal auxiliar	G	1
33	INFIRMIERA G	2	Personal auxiliar	G	1
34	INFIRMIERA G	4	Personal auxiliar	G	1
35	INFIRMIERA G	5	Personal auxiliar	G	1
36	BRANCARDIER G	5	Personal auxiliar	G	1
37	BRANCARDIER G	1	Personal auxiliar	G	1
38	BRANCARDIER G	2	Personal auxiliar	G	1
			(22701) SECT.CL.DE OBST-GIN.1	NR POSTURI	35.5
1	MEDIC SEF (MEDIC PRIMAR)	5	Obstetrica - ginecologie	S	1
2	ASISTENT SEF (ASIST.MEDICAL PRINC. S)	5	Asistent medical generalist	S	1
3	MEDIC PRIMAR S	4	Obstetrica - ginecologie	S	1
4	MEDIC PRIMAR S	4	Obstetrica - ginecologie	S	1

5	MEDIC PRIMAR S	5	Obstetrica - ginecologie	S	0.5
6	MEDIC PRIMAR S	3	Obstetrica - ginecologie	S	0.5
7	MEDIC SPECIALIST S	2	Obstetrica - ginecologie	S	0.5
8	MEDIC SPECIALIST S	2	Obstetrica - ginecologie	S	0.5
9	MEDIC SPECIALIST S	0	Obstetrica - ginecologie	S	0.5
10	MEDIC SPECIALIST S	2	Obstetrica - ginecologie	S	0.5
11	MEDIC SPECIALIST S	2	Obstetrica - ginecologie	S	0.5
12	MOASA PRINC. S	5	Moasa	S	1
13	MOASA PRINC. S	3	Moasa	S	1
14	MOASA PRINC. S	5	Moasa	S	1
15	ASIST.MEDICAL PRINC. S	5	Asistent medical generalist	S	1
16	ASIST.MEDICAL PRINC. S	5	Asistent medical generalist	S	1
17	ASIST.MEDICAL S	1	Asistent medical generalist	S	1
18	ASIST.MEDICAL S	1	Asistent medical generalist	S	1
19	ASIST.MEDICAL PRINC. PL	4	Asistent medical generalist	PL	1
20	ASIST.MEDICAL PRINC. PL	3	Asistent medical generalist	PL	1
21	ASIST.MEDICAL PRINC. PL	4	Asistent medical generalist	PL	1
22	ASIST.MEDICAL PRINC. PL	5	Asistent medical generalist	PL	1
23	ASIST.MEDICAL PRINC. PL	3	Asistent medical generalist	PL	1
24	ASIST.MEDICAL PRINC. PL	4	Asistent medical generalist	PL	1
25	ASIST.MEDICAL PRINC. PL	4	Asistent medical generalist	PL	1
26	ASIST.MEDICAL PRINC. PL	4	Asistent medical generalist	PL	1
27	ASIST.MEDICAL PL	2	Asistent medical generalist	PL	1
28	ASIST.MEDICAL PL	0	Asistent medical generalist	PL	1
29	INFIRMIERA G	4	Personal auxiliar	G	1
30	INFIRMIERA G	5	Personal auxiliar	G	1
31	INFIRMIERA G	5	Personal auxiliar	G	1
32	INFIRMIERA G	3	Personal auxiliar	G	1
33	INFIRMIERA G	3	Personal auxiliar	G	1
34	INFIRMIERA G	3	Personal auxiliar	G	1
35	INFIRMIERA G	5	Personal auxiliar	G	1
36	BRANCARDIER G	1	Personal auxiliar	G	1

37	BRANCARDIER G	3	Personal auxiliar	G	1
38	BRANCARDIER G	0	Personal auxiliar	G	1
39	BRANCARDIER G	0	Personal auxiliar	G	1
			(22801) SALA DE NASTERI 1	NR POSTURI	15
1	MOASA PRINC. S	5	Moasa	S	1
2	MOASA PRINC. S	5	Moasa	S	1
3	MOASA PRINC. S	5	Moasa	S	1
4	MOASA PRINC. S	5	Moasa	S	1
5	MOASA PRINC. S	5	Moasa	S	1
6	MOASA PRINC. S	5	Moasa	S	1
7	MOASA PRINC. S	5	Moasa	S	1
8	MOASA PRINC. S	3	Moasa	S	1
9	MOASA PRINC. S	5	Moasa	S	1
10	MOASA PRINC. S	5	Moasa	S	1
11	INFIRMIERA G	5	Personal auxiliar	G	1
12	INFIRMIERA G	5	Personal auxiliar	G	1
13	INFIRMIERA G	5	Personal auxiliar	G	1
14	BRANCARDIER G	2	Personal auxiliar	G	1
15	BRANCARDIER G	2	Personal auxiliar	G	1
			(22901) SECT.CL.OFTALMOLOGIE	NR POSTURI	23.5
1	MEDIC SEF (MEDIC PRIMAR)	5	Oftalmologie	S	1
2	ASISTENT SEF (ASIST.MEDICAL PRINC. S)	5	Asistent medical generalist	S	1
3	MEDIC PRIMAR S	5	Oftalmologie	S	1
4	MEDIC PRIMAR S	4	Oftalmologie	S	0.5
5	MEDIC PRIMAR S	3	Oftalmologie	S	1
6	MEDIC SPECIALIST S	2	Oftalmologie	S	1
7	MEDIC SPECIALIST S	0	Oftalmologie	S	1
8	ASIST.MEDICAL PRINC. S	5	Asistent medical generalist	S	1
9	ASIST.MEDICAL PRINC. S	5	Asistent medical generalist	S	1

10	ASIST.MEDICAL PRINC. PL	5	Asistent medical generalist	PL	1
11	ASIST.MEDICAL PRINC. PL	5	Asistent medical generalist	PL	1
12	ASIST.MEDICAL PRINC. PL	5	Asistent medical generalist	PL	1
13	ASIST.MEDICAL PRINC. PL	5	Asistent medical generalist	PL	1
14	ASIST.MEDICAL PRINC. PL	4	Asistent medical generalist	PL	1
15	ASIST.MEDICAL PRINC. PL	5	Asistent medical generalist	PL	1
16	ASIST.MEDICAL PRINC. PL	4	Asistent medical generalist	PL	1
17	ASIST.MEDICAL PRINC. PL	5	Asistent medical generalist	PL	1
18	ASIST.MEDICAL PL	2	Asistent medical generalist	PL	1
19	INFIRMIERA G	5	Personal auxiliar	G	1
20	INFIRMIERA G	5	Personal auxiliar	G	1
21	INFIRMIERA G	4	Personal auxiliar	G	1
22	INFIRMIERA G	5	Personal auxiliar	G	1
23	INFIRMIERA G	5	Personal auxiliar	G	1
24	BRANCARDIER G	4	Personal auxiliar	G	1
			(23001) SECT.CL.ONCOLOGIE MEDICALA	NR POSTURI	23
1	MEDIC SEF (MEDIC PRIMAR)	5	Oncologie medicala	S	1
2	ASISTENT SEF (ASIST.MEDICAL PRINC. PL)	4	Asistent medical generalist	PL	1
3	MEDIC PRIMAR S	4	Oncologie medicala	S	1
4	MEDIC PRIMAR S	5	Oncologie medicala	S	1
5	ASIST.MEDICAL PRINC. S	5	Asistent medical generalist	S	1
6	ASIST.MEDICAL PRINC. S	5	Asistent medical generalist	S	1
7	ASIST.MEDICAL PRINC. SSD	4	Asistent medical generalist	SSD	1
8	ASIST.MEDICAL PRINC. SSD	3	Asistent medical generalist	SSD	1
9	ASIST.MEDICAL PRINC. PL	4	Asistent medical generalist	PL	1
10	ASIST.MEDICAL PRINC. PL	5	Asistent medical generalist	PL	1
11	ASIST.MEDICAL PRINC. PL	5	Asistent medical generalist	PL	1
12	ASIST.MEDICAL PRINC. PL	4	Asistent medical generalist	PL	1
13	ASIST.MEDICAL PRINC. PL	5	Asistent medical generalist	PL	1
14	ASIST.MEDICAL PL	3	Asistent medical generalist	PL	1

15	ASIST.MEDICAL PL	4	Asistent medical generalist	PL	1
16	INFIRMIERA G	5	Personal auxiliar	G	1
17	INFIRMIERA G	5	Personal auxiliar	G	1
18	INFIRMIERA G	5	Personal auxiliar	G	1
19	INFIRMIERA G	5	Personal auxiliar	G	1
20	INFIRMIERA G	3	Personal auxiliar	G	1
21	BRANCARDIER G	0	Personal auxiliar	G	1
22	INGRIJITOARE G	4	Personal auxiliar	G	1
23	INGRIJITOARE G	5	Personal auxiliar	G	1
			(23101) SECT.CL.ORTOPEDIE-TRAUM	NR POSTURI	48
1	MEDIC SEF (MEDIC PRIMAR)	5	Ortopedie si traumatologie	S	1
2	ASISTENT SEF (ASIST.MEDICAL PRINC. S)	4	Asistent medical generalist	S	1
3	MEDIC PRIMAR S	5	Ortopedie si traumatologie	S	1
4	MEDIC PRIMAR S	3	Ortopedie si traumatologie	S	1
5	MEDIC PRIMAR S	3	Ortopedie si traumatologie	S	1
6	MEDIC PRIMAR S	4	Ortopedie si traumatologie	S	1
7	MEDIC PRIMAR S	3	Ortopedie si traumatologie	S	1
8	MEDIC PRIMAR S	4	Ortopedie si traumatologie	S	1
9	MEDIC SPECIALIST S	3	Ortopedie si traumatologie	S	1
10	MEDIC SPECIALIST S	1	Ortopedie si traumatologie	S	1
12	MEDIC SPECIALIST S	2	Ortopedie si traumatologie	S	1
13	MEDIC SPECIALIST S	2	Ortopedie si traumatologie	S	1
14	MEDIC SPECIALIST S	1	Ortopedie si traumatologie	S	1
15	ASIST.MEDICAL PRINC. S	4	Asistent medical generalist	S	1
16	ASIST.MEDICAL PRINC. SSD	5	Asistent medical generalist	SSD	1
17	ASIST.MEDICAL PRINC. PL	3	Asistent medical generalist	PL	1
18	ASIST.MEDICAL PRINC. PL	5	Asistent medical generalist	PL	1
19	ASIST.MEDICAL PRINC. PL	5	Asistent medical generalist	PL	1
20	ASIST.MEDICAL PRINC. PL	5	Asistent medical generalist	PL	1
21	ASIST.MEDICAL PRINC. PL	5	Asistent medical generalist	PL	1

22	ASIST.MEDICAL PRINC. PL	5	Asistent medical generalist	PL	1
23	ASIST.MEDICAL PRINC. PL	5	Asistent medical generalist	PL	1
24	ASIST.MEDICAL PRINC. PL	5	Asistent medical generalist	PL	1
25	ASIST.MEDICAL PRINC. PL	5	Asistent medical generalist	PL	1
26	ASIST.MEDICAL PRINC. PL	5	Asistent medical generalist	PL	1
27	ASIST.MEDICAL PRINC. PL	3	Asistent medical generalist	PL	1
28	ASIST.MEDICAL PRINC. PL	5	Asistent medical generalist	PL	1
29	ASIST.MEDICAL PL	3	Asistent medical generalist	PL	1
30	ASIST.MEDICAL PL	4	Asistent medical generalist	PL	1
31	ASIST.MEDICAL PL	5	Asistent medical generalist	PL	1
32	ASIST.MEDICAL PL	1	Asistent medical generalist	PL	1
33	ASIST.MEDICAL PL	4	Asistent medical generalist	PL	1
34	ASIST.MEDICAL PL	4	Asistent medical generalist	PL	1
35	ASIST.MEDICAL PL	3	Asistent medical generalist	PL	1
36	ASIST.MEDICAL PL	0	Asistent medical generalist	PL	1
37	ASIST.MEDICAL PL	0	Asistent medical generalist	PL	1
38	INFIRMIERA G	5	Personal auxiliar	G	1
39	INFIRMIERA G	3	Personal auxiliar	G	1
40	INFIRMIERA G	4	Personal auxiliar	G	1
41	INFIRMIERA G	4	Personal auxiliar	G	1
42	INFIRMIERA G	3	Personal auxiliar	G	1
43	INFIRMIERA G	5	Personal auxiliar	G	1
44	INFIRMIERA G	5	Personal auxiliar	G	1
45	BRANCARDIER G	3	Personal auxiliar	G	1
46	BRANCARDIER G	5	Personal auxiliar	G	1
47	BRANCARDIER G	2	Personal auxiliar	G	1
48	BRANCARDIER G	3	Personal auxiliar	G	1
49	BRANCARDIER G	1	Personal auxiliar	G	1
				NR POSTURI	21.5
1	MEDIC SEF (MEDIC PRIMAR)	5	O.R.L.	S	1

2	ASISTENT SEF (ASIST.MEDICAL PRINC. PL)	5	Asistent medical generalist	PL	1
3	MEDIC PRIMAR S	5	O.R.L.	S	1
4	MEDIC PRIMAR S	5	O.R.L.	S	1
5	MEDIC PRIMAR S	3	O.R.L.	S	0.5
6	MEDIC PRIMAR S	5	O.R.L.	S	1
7	MEDIC SPECIALIST S	3	O.R.L.	S	1
8	ASIST.MEDICAL PRINC. SSD	3	Asistent medical generalist	SSD	1
9	ASIST.MEDICAL PRINC. PL	4	Asistent medical generalist	PL	1
10	ASIST.MEDICAL PRINC. PL	5	Asistent medical generalist	PL	1
11	ASIST.MEDICAL PRINC. PL	3	Asistent medical generalist	PL	1
12	ASIST.MEDICAL PRINC. PL	5	Asistent medical generalist	PL	1
13	ASIST.MEDICAL PRINC. PL	5	Asistent medical generalist	PL	1
14	ASIST.MEDICAL PRINC. PL	5	Asistent medical generalist	PL	1
15	ASIST.MEDICAL PL	3	Asistent medical generalist	PL	1
16	ASIST.MEDICAL PRINC. M	5	Asistent medical generalist	M	1
17	INFIRMIERA G	5	Personal auxiliar	G	1
18	INFIRMIERA G	5	Personal auxiliar	G	1
19	INFIRMIERA G	5	Personal auxiliar	G	1
20	INFIRMIERA G	1	Personal auxiliar	G	1
21	BRANCARDIER G	3	Personal auxiliar	G	1
22	BRANCARDIER G	5	Personal auxiliar	G	1
			(23206) SECT.CL.O.R.L.-COMP.BMF	NR POSTURI	6
1	MEDIC PRIMAR S	3	Chirurgie orala si maxilo - faciala	S	1
2	MEDIC PRIMAR S	5	Chirurgie orala si maxilo - faciala	S	1
3	MEDIC SPECIALIST S	2	Chirurgie orala si maxilo - faciala	S	0.5
4	MEDIC SPECIALIST S	2	Chirurgie orala si maxilo - faciala	S	0.5
5	ASIST.MEDICAL PRINC. PL	5	Asistent medical generalist	PL	1
6	ASIST.MEDICAL PRINC. PL	4	Asistent medical generalist	PL	1
7	INFIRMIERA G	5	Personal auxiliar	G	1

			(23301) SECT.CL.PEDIATRIE	NR POSTURI	62
1	MEDIC SEF (MEDIC PRIMAR)	5	Pediatric	S	1
2	MEDIC PRIMAR S	5	Pediatric	S	1
3	MEDIC PRIMAR S	5	Pediatric	S	1
4	MEDIC PRIMAR S	5	Pediatric	S	1
5	MEDIC PRIMAR S	5	Pediatric	S	1
6	MEDIC PRIMAR S	5	Pediatric	S	1
7	MEDIC PRIMAR S	5	Pediatric	S	1
8	MEDIC PRIMAR S	5	Pediatric	S	1
9	MEDIC PRIMAR S	5	Pediatric	S	1
10	MEDIC PRIMAR S	5	Pediatric	S	1
11	MEDIC SPECIALIST S	3	Pediatric	S	1
12	MEDIC SPECIALIST S	3	Pediatric	S	1
13	MEDIC SPECIALIST S	2	Pediatric	S	1
14	MEDIC SPECIALIST S	3	Pediatric	S	1
15	MEDIC SPECIALIST S	2	Neurologie pediatrica	S	1
16	ASIST.MEDICAL PRINC. S	5	Asistent medical generalist	S	1
17	ASIST.MEDICAL PRINC. S	4	Asistent medical generalist	S	1
18	ASIST.MEDICAL PRINC. PL	5	Asistent medical de pediatrie	PL	1
19	ASIST.MEDICAL PRINC. PL	5	Asistent medical generalist	PL	1
20	ASIST.MEDICAL PRINC. PL	5	Asistent medical de pediatrie	PL	1
21	ASIST.MEDICAL PRINC. PL	3	Asistent medical generalist	PL	1
22	ASIST.MEDICAL PRINC. PL	5	Asistent medical de pediatrie	PL	1
23	ASIST.MEDICAL PRINC. PL	5	Asistent medical de pediatrie	PL	1
24	ASIST.MEDICAL PRINC. PL	5	Asistent medical de pediatrie	PL	1
25	ASIST.MEDICAL PRINC. PL	5	Asistent medical de pediatrie	PL	1
26	ASIST.MEDICAL PRINC. PL	5	Asistent medical de pediatrie	PL	1
27	ASIST.MEDICAL PRINC. PL	5	Asistent medical de pediatrie	PL	1
28	ASIST.MEDICAL PRINC. PL	5	Asistent medical de pediatrie	PL	1
29	ASIST.MEDICAL PRINC. PL	5	Asistent medical de pediatrie	PL	1

30	ASIST.MEDICAL PL	2	Asistent medical generalist	PL	1
31	ASIST.MEDICAL PL	5	Asistent medical generalist	PL	1
32	ASIST.MEDICAL PL	1	Asistent medical generalist	PL	1
33	ASIST.MEDICAL PL	1	Asistent medical generalist	PL	1
34	ASIST.MEDICAL PL	0	Asistent medical generalist	PL	1
35	ASIST.MEDICAL PL	3	Asistent medical generalist	PL	1
36	ASIST.MEDICAL PL	2	Asistent medical generalist	PL	1
37	ASIST.MEDICAL PL	3	Asistent medical generalist	PL	1
38	ASIST.MEDICAL PL	4	Asistent medical generalist	PL	1
39	ASIST.MEDICAL PL	3	Asistent medical generalist	PL	1
40	ASIST.MEDICAL PL	0	Asistent medical generalist	PL	1
41	ASIST.MEDICAL PL	1	Asistent medical generalist	PL	1
42	ASIST.MEDICAL PL	5	Asistent medical generalist	PL	1
43	ASIST.MEDICAL PL	5	Asistent medical generalist	PL	1
44	ASIST.MEDICAL PL	5	Asistent medical generalist	PL	1
45	ASIST.MEDICAL PL	5	Asistent medical generalist	PL	1
46	ASIST.MEDICAL PL	0	Asistent medical generalist	PL	1
47	ASIST.MEDICAL PL	2	Asistent medical generalist	PL	1
48	INFIRMIERA G	5	Personal auxiliar	G	1
49	INFIRMIERA G	5	Personal auxiliar	G	1
50	INFIRMIERA G	5	Personal auxiliar	G	1
51	INFIRMIERA G	5	Personal auxiliar	G	1
52	INFIRMIERA G	5	Personal auxiliar	G	1
53	INFIRMIERA G	2	Personal auxiliar	G	1
54	INFIRMIERA G	3	Personal auxiliar	G	1
55	INFIRMIERA G	5	Personal auxiliar	G	1
56	INFIRMIERA G	3	Personal auxiliar	G	1
57	INFIRMIERA G	3	Personal auxiliar	G	1
58	INFIRMIERA DEB G	4	Personal auxiliar	G	1
59	BRANCARDIER G	5	Personal auxiliar	G	1
60	BRANCARDIER G	0	Personal auxiliar	G	1
61	MUNCITOR NECALIFICAT I	0	Muncitor	G	1

62	MUNCITOR NECALIFICAT I	2	Muncitor	G	1
			(23302) SECT.CL.PED.-COMP.TERAPIE ACUTA	NR POSTURI	35
1	ASISTENT SEF (ASIST.MEDICAL PRINC. PL)	5	Asistent medical de pediatrie	PL	1
2	MEDIC SPECIALIST S	3	Pediatrie	S	1
3	MEDIC SPECIALIST S	2	Pediatrie	S	1
4	MEDIC SPECIALIST S	3	Pediatrie	S	1
5	MEDIC SPECIALIST	2	Pediatrie	S	1
6	MEDIC SPECIALIST S	2	Pediatrie	S	1
7	ASIST.MEDICAL PRINC. PL	5	Asistent medical de pediatrie	PL	1
8	ASIST.MEDICAL PRINC. PL	5	Asistent medical de pediatrie	PL	1
9	ASIST.MEDICAL PRINC. PL	5	Asistent medical de pediatrie	PL	1
10	ASIST.MEDICAL PRINC. PL	5	Asistent medical de pediatrie	PL	1
11	ASIST.MEDICAL PRINC. PL	5	Asistent medical de pediatrie	PL	1
12	ASIST.MEDICAL PRINC. PL	4	Asistent medical generalist	PL	1
13	ASIST.MEDICAL PRINC. PL	5	Asistent medical generalist	PL	1
14	ASIST.MEDICAL PRINC. PL	4	Asistent medical generalist	PL	1
15	ASIST.MEDICAL PRINC. PL	5	Asistent medical de pediatrie	PL	1
16	ASIST.MEDICAL PRINC. PL	5	Asistent medical de pediatrie	PL	1
17	ASIST.MEDICAL PL	5	Asistent medical generalist	PL	1
18	ASIST.MEDICAL PL	1	Asistent medical generalist	PL	1
19	ASIST.MEDICAL PL	1	Asistent medical generalist	PL	1
20	INFIRMIERA G	5	Personal auxiliar	G	1
21	INFIRMIERA G	5	Personal auxiliar	G	1
22	INFIRMIERA G	5	Personal auxiliar	G	1
23	INFIRMIERA G	5	Personal auxiliar	G	1
24	INFIRMIERA G	4	Personal auxiliar	G	1
25	INFIRMIERA G	5	Personal auxiliar	G	1
26	INFIRMIERA G	5	Personal auxiliar	G	1
27	INFIRMIERA G	5	Personal auxiliar	G	1
28	INFIRMIERA G	5	Personal auxiliar	G	1

29	INFIRMIERA G	5	Personal auxiliar	G	1
30	INFIRMIERA G	5	Personal auxiliar	G	1
31	BRANCARDIER G	2	Personal auxiliar	G	1
32	BRANCARDIER G	5	Personal auxiliar	G	1
33	INGRIJITOARE G	3	Personal auxiliar	G	1
34	INGRIJITOARE G	2	Personal auxiliar	G	1
35	INGRIJITOARE G	5	Personal auxiliar	G	1
			(23701) SECT.CL.EXT.PSIHIATRIE	NR POSTURI	63
1	MEDIC SEF(MEDIC PRIMAR S)	5	Psihiatrie	S	1
2	ASISTENT SEF (ASIST.MEDICAL PRINC. SSD)	5	Asistent medical generalist	SSD	1
3	MEDIC PRIMAR S	5	Psihiatrie	S	0.5
4	MEDIC PRIMAR S	2	Psihiatrie	S	1
5	MEDIC PRIMAR S	5	Psihiatrie	S	1
6	MEDIC PRIMAR S	5	Psihiatrie	S	0.5
7	MEDIC PRIMAR S	3	Psihiatrie	S	1
8	MEDIC SPECIALIST S	3	Psihiatrie	S	1
9	ASIST.MEDICAL PRINC. SSD	5	Asistent medical generalist	SSD	1
10	ASIST.MEDICAL PRINC. PL	5	Asistent medical generalist	PL	1
11	ASIST.MEDICAL PRINC. PL	5	Asistent medical de pediatrie	PL	1
12	ASIST.MEDICAL PRINC. PL	5	Asistent medical de pediatrie	PL	1
13	ASIST.MEDICAL PRINC. PL	3	Asistent medical generalist	PL	1
14	ASIST.MEDICAL PRINC. PL	5	Asistent medical generalist	PL	1
15	ASIST.MEDICAL PRINC. PL	5	Asistent medical generalist	PL	1
16	ASIST.MEDICAL PRINC. PL	5	Asistent medical generalist	PL	1
17	ASIST.MEDICAL PRINC. PL	5	Asistent medical generalist	PL	1
18	ASIST.MEDICAL PRINC. PL	5	Asistent medical generalist	PL	1
19	ASIST.MEDICAL PRINC. PL	5	Asistent medical generalist	PL	1
20	ASIST.MEDICAL PRINC. PL	4	Asistent medical generalist	PL	1
21	ASIST.MEDICAL PRINC. PL	5	Asistent medical de pediatrie	PL	1
22	ASIST.MEDICAL PRINC. PL	5	Asistent medical generalist	PL	1

23	ASIST.MEDICAL PRINC. PL	5	Asistent medical generalist	PL	1
24	ASIST.MEDICAL PRINC. PL	5	Asistent medical generalist	PL	1
25	ASIST.MEDICAL PRINC. PL	5	Asistent medical generalist	PL	1
26	ASIST.MEDICAL PRINC. PL	5	Asistent medical generalist	PL	1
27	ASIST.MEDICAL PL	4	Asistent medical generalist	PL	1
28	ASIST.MEDICAL PL	5	Asistent medical generalist	PL	1
29	ASIST.MEDICAL PL	5	Asistent medical generalist	PL	1
30	ASIST.MEDICAL PL	3	Asistent medical generalist	PL	1
31	ASIST.MEDICAL PL	3	Asistent medical generalist	PL	1
32	ASIST.MEDICAL PL	0	Asistent medical generalist	PL	1
33	ASIST.MEDICAL PL	5	Asistent medical generalist	PL	1
34	ASIST.MEDICAL PL	5	Asistent medical generalist	PL	1
35	PSIHOLOG PRINC. S	5	Psihologie	S	1
36	INFIRMIERA G	5	Personal auxiliar	G	1
37	INFIRMIERA G	5	Personal auxiliar	G	1
38	INFIRMIERA G	5	Personal auxiliar	G	1
39	INFIRMIERA G	5	Personal auxiliar	G	1
40	INFIRMIERA G	3	Personal auxiliar	G	1
41	INFIRMIERA G	5	Personal auxiliar	G	1
42	INFIRMIERA G	2	Personal auxiliar	G	1
43	INFIRMIERA G	3	Personal auxiliar	G	1
44	INFIRMIERA G	5	Personal auxiliar	G	1
45	BRANCARDIER G	4	Personal auxiliar	G	1
46	BRANCARDIER G	4	Personal auxiliar	G	1
47	BRANCARDIER G	5	Personal auxiliar	G	1
48	BRANCARDIER G	5	Personal auxiliar	G	1
49	BRANCARDIER G	4	Personal auxiliar	G	1
50	INGRIJITOARE G	5	Personal auxiliar	G	1
51	INGRIJITOARE G	2	Personal auxiliar	G	1
52	INGRIJITOARE G	0	Personal auxiliar	G	1
53	INGRIJITOARE G	4	Personal auxiliar	G	1
54	INGRIJITOARE G	5	Personal auxiliar	G	1

55	ASIST. SOCIAL PRINC. S	5	Asistent social	S	1
56	MUNCITOR NECALIFICAT I	1	Muncitor activ. medicale	G	1
57	MUNCITOR NECALIFICAT I	0	Muncitor activ. medicale	G	1
58	MUNCITOR NECALIFICAT I	2	Muncitor activ. medicale	G	1
59	MUNCITOR NECALIFICAT I	5	Muncitor activ. medicale	G	1
60	MUNCITOR NECALIFICAT I	0	Muncitor activ. medicale	G	1
61	MUNCITOR NECALIFICAT I	5	Muncitor activ. medicale	G	1
62	MUNCITOR NECALIFICAT I	4	Muncitor activ. medicale	G	1
63	MUNCITOR NECALIFICAT I	2	Muncitor activ. medicale	G	1
64	MUNCITOR NECALIFICAT I	0	Muncitor activ. medicale	G	1
			(23901) SECT.CL.UROLOGIE	NR POSTURI	26
1	MEDIC SEF (MEDIC PRIMAR)	5	Urologie	S	1
2	ASISTENT SEF (ASIST.MEDICAL PRINC. S)	5	Asistent medical generalist	S	1
3	MEDIC PRIMAR S	3	Urologie	S	0.5
4	MEDIC PRIMAR S	5	Urologie	S	1
5	MEDIC PRIMAR S	5	Urologie	S	1
6	MEDIC PRIMAR S	4	Urologie	S	1
7	MEDIC PRIMAR S	3	Urologie	S	0.5
8	MEDIC PRIMAR S	5	Urologie	S	0.5
9	MEDIC SPECIALIST S	2	Urologie	S	1
10	MEDIC SPECIALIST S	2	Urologie	S	0.5
11	ASIST.MEDICAL PRINC. S	5	Asistent medical generalist	S	1
12	ASIST.MEDICAL S	3	Asistent medical generalist	S	1
13	ASIST.MEDICAL PRINC. SSD	5	Asistent medical generalist	SSD	1
14	ASIST.MEDICAL PRINC. PL	4	Asistent medical generalist	PL	1
15	ASIST.MEDICAL PRINC. PL	4	Asistent medical generalist	PL	1
16	ASIST.MEDICAL PRINC. PL	5	Asistent medical generalist	PL	1
17	ASIST.MEDICAL PRINC. PL	5	Asistent medical generalist	PL	1
18	ASIST.MEDICAL PL	5	Asistent medical generalist	PL	1
19	ASIST.MEDICAL PL	3	Asistent medical generalist	PL	1

20	ASIST.MEDICAL PL	4	Asistent medical generalist	PL	1
21	INFIRMIERA G	5	Personal auxiliar	G	1
22	INFIRMIERA G	5	Personal auxiliar	G	1
23	INFIRMIERA G	3	Personal auxiliar	G	1
24	INFIRMIERA G	5	Personal auxiliar	G	1
25	INFIRMIERA G	5	Personal auxiliar	G	1
26	BRANCARDIER G	0	Personal auxiliar	G	1
27	BRANCARDIER G	3	Personal auxiliar	G	1
28	BRANCARDIER G	5	Personal auxiliar	G	1
			(24001) CENTRUL DE HEMODIALIZA	NR POSTURI	34.5
1	MEDIC SEF (MEDIC PRIMAR)	5	Medicina interna/Nefrologie	S	1
2	ASISTENT SEF (ASIST.MEDICAL PRINC. S)	5	Asistent medical generalist	S	1
2	MEDIC PRIMAR S	3	Chirurgie vasculara	S	1
3	MEDIC SPECIALIST S	5	Chirurgie vasculara	S	0.5
4	MEDIC SPECIALIST	2	Nefrologie	S	1
5	ASIST.MEDICAL PRINC. S	5	Asistent medical generalist	S	1
6	ASIST.MEDICAL PRINC. S	5	Asistent medical generalist	S	1
7	ASIST.MEDICAL PRINC. PL	2	Asistent medical generalist	PL	1
8	ASIST.MEDICAL PRINC. PL	5	Asistent medical generalist	PL	1
9	ASIST.MEDICAL PRINC. PL	5	Asistent medical generalist	PL	1
10	ASIST.MEDICAL PRINC. PL	5	Asistent medical generalist	PL	1
11	ASIST.MEDICAL PRINC. PL	2	Asistent medical generalist	PL	1
12	ASIST.MEDICAL PRINC. PL	5	Asistent medical generalist	PL	1
13	ASIST.MEDICAL PRINC. PL	5	Asistent medical generalist	PL	1
14	ASIST.MEDICAL PRINC. PL	5	Asistent medical generalist	PL	1
15	ASIST.MEDICAL PRINC. PL	5	Asistent medical generalist	PL	1
16	ASIST.MEDICAL PRINC. PL	5	Asistent medical generalist	PL	1
17	ASIST.MEDICAL PRINC. PL	5	Asistent medical generalist	PL	1
18	ASIST.MEDICAL PRINC. PL	5	Asistent medical generalist	PL	1
19	ASIST.MEDICAL PRINC. PL	5	Asistent medical generalist	PL	1

20	ASIST.MEDICAL PRINC. PL	3	Asistent medical generalist	PL	1
21	ASIST.MEDICAL PRINC. PL	2	Asistent medical generalist	PL	1
22	ASIST.MEDICAL PRINC. PL	5	Asistent medical generalist	PL	1
23	TEHNICIAN AP.MED.PL	5	Tehnician aparatura medicala	S	1
24	TEHNICIAN AP.MED.PL	5	Tehnician aparatura medicala	S	1
25	ASIST.MEDICAL PL	3	Asistent medical generalist	PL	1
26	ASIST.MEDICAL PL	2	Asistent medical generalist	PL	1
27	INFIRMIERA G	3	Personal auxiliar	G	1
28	INFIRMIERA G	4	Personal auxiliar	G	1
29	INFIRMIERA G	5	Personal auxiliar	G	1
30	INFIRMIERA G	4	Personal auxiliar	G	1
31	INFIRMIERA G	5	Personal auxiliar	G	1
32	INGRIJITOARE G	1	Personal auxiliar	G	1
33	INGRIJITOARE G	4	Personal auxiliar	G	1
34	INGINER I S	3	Inginer aparatura medicala	S	1
			(24301) CABINET ONCOLOGIE	NR POSTURI	5
1	MEDIC SPECIALIST S	3	Oncologie medicala	S	1
2	ASIST.MEDICAL PRINC. PL	3	Asistent medical generalist	PL	1
3	ASIST.MEDICAL PL	4	Asistent medical generalist	PL	1
4	INGRIJITOARE G	2	Personal auxiliar	G	1
5	REGISTRATOR MEDICAL PRINCIPAL	4	Registrator medical	M	1
			(24401) CABINET MEDICINA MUNCII	NR POSTURI	3
1	MEDIC PRIMAR S	4	Medicina muncii	S	1
2	MEDIC PRIMAR S	4	Medicina muncii	S	1
3	ASIST.MEDICAL PL	3	Asistent medical generalist	PL	1
			(24501) UNITATEA DE TRANSFUZII	NR POSTURI	14.5
1	MEDIC PRIMAR S	5	Medicina de laborator	S	0.5
2	MEDIC PRIMAR S	3	Medicina de laborator	S	1
3	MEDIC PRIMAR S	3	Medicina de laborator	S	1
4	MEDIC SPECIALIST S	4	Medicina de laborator	S	1

5	ASIST.MEDICAL PRINC. S	4	Asistent medical generalist	S	1
6	ASIST.MEDICAL PRINC. PL(coordonator)	4	Asistent medical generalist	PL	1
7	ASIST.MEDICAL PRINC. PL	5	Asistent medical de pediatrie	PL	1
8	ASIST.MEDICAL PRINCIPAL PL	3	Asistent medical generalist	PL	1
9	ASIST.MEDICAL PRINC. PL	5	Asistent medical generalist	PL	1
10	ASIST.MEDICAL PRINC. PL	5	Asistent medical generalist	PL	1
11	ASIST.MEDICAL PRINC. PL	5	Asistent medical generalist	PL	1
12	ASIST.MEDICAL PRINC. PL	3	Asistent medical generalist	PL	1
13	ASIST.MEDICAL PRINC. PL	5	Asistent medical de laborator	PL	1
14	ASIST.MEDICAL PL	4	Asistent medical generalist	PL	1
15	ASIST.MEDICAL PL	3	Asistent medical generalist	PL	1
			(24601) SECT.CL.CH.CARDIO-VASC.	NR POSTURI	33
1	MEDIC SEF(MEDIC PRIMAR S)	5	Chirurgie vasculara	S	1
2	ASISTENT SEF (ASIST.MEDICAL PRINC. S)	3	Asistent medical generalist	S	1
3	MEDIC PRIMAR S	3	Cardiologie	S	1
4	MEDIC PRIMAR S	5	Chirurgie cardiovasculara/Chirurgie generala	S	0.5
5	MEDIC PRIMAR S	5	Chirurgie cardiovasculara	S	1
6	MEDIC PRIMAR S	5	Chirurgie cardiovasculara	S	1
7	MEDIC PRIMAR S	5	Chirurgie vasculara	S	0.5
8	MEDIC PRIMAR S	5	Chirurgie cardiovasculara	S	1
9	MEDIC PRIMAR S	4	Chirurgie vasculara	S	1
10	MEDIC SPECIALIST S	3	Chirurgie cardiovasculara	S	1
11	ASIST.MEDICAL PRINC. SSD	5	Asistent medical generalist	SSD	1
12	ASIST.MEDICAL PRINC. PL	5	Asistent medical generalist	PL	1
13	ASIST.MEDICAL PRINC. PL	5	Asistent medical generalist	PL	1
14	ASIST.MEDICAL PRINC. PL	5	Asistent medical generalist	PL	1
15	ASIST.MEDICAL PRINC. PL	4	Asistent medical generalist	PL	1
16	ASIST.MEDICAL PRINC. PL	4	Asistent medical generalist	PL	1
17	ASIST.MEDICAL PRINC. PL	4	Asistent medical generalist	PL	1
18	ASIST.MEDICAL PRINC. PL	5	Asistent medical generalist	PL	1
19	ASIST.MEDICAL PRINC. PL	5	Asistent medical generalist	PL	1

20	ASIST.MEDICAL PRINC. PL	4	Asistent medical generalist	PL	1
21	ASIST.MEDICAL PRINC. PL	4	Asistent medical generalist	PL	1
22	ASIST.MEDICAL PL	1	Asistent medical generalist	PL	1
23	ASIST.MEDICAL PL	3	Asistent medical generalist	PL	1
24	ASIST.MEDICAL PL	4	Asistent medical generalist	PL	1
25	INFIRMIERA G	4	Personal auxiliar	G	1
26	INFIRMIERA G	3	Personal auxiliar	G	1
27	INFIRMIERA G	4	Personal auxiliar	G	1
28	INFIRMIERA G	5	Personal auxiliar	G	1
29	INFIRMIERA G	5	Personal auxiliar	G	1
30	INFIRMIERA G	5	Personal auxiliar	G	1
31	INFIRMIERA G	3	Personal auxiliar	G	1
32	INFIRMIERA G	3	Personal auxiliar	G	1
33	BRANCARDIER G	4	Personal auxiliar	G	1
34	BRANCARDIER G	5	Personal auxiliar	G	1
			(24602) SECT.CL.CH.CARDIO-VASC.-TI	NR POSTURI	36
1	ASIST.MEDICAL PRINC. S(coordonator)	5	Asistent medical generalist	PL	1
2	MEDIC SPECIALIST S	2	A.T.I.	S	1
3	MEDIC SPECIALIST S	3	A.T.I.	S	1
4	MEDIC SPECIALIST S	2	A.T.I.	S	1
5	MEDIC SPECIALIST S	4	A.T.I.	S	1
6	ASIST.MEDICAL PRINC. S	5	Asistent medical generalist	PL	1
7	ASIST.MEDICAL PRINC. S	5	Asistent medical generalist	PL	1
8	ASIST.MEDICAL PRINC. S	5	Asistent medical generalist	PL	1
9	ASIST.MEDICAL PRINC. S	3	Asistent medical generalist	PL	1
10	ASIST.MEDICAL PRINC. S	4	Asistent medical generalist	PL	1
11	ASIST.MEDICAL PRINC. S	2	Asistent medical generalist	S	1
12	ASIST.MEDICAL PRINC. PL	3	Asistent medical generalist	PL	1
13	ASIST.MEDICAL PRINC. PL	5	Asistent medical generalist	PL	1
14	ASIST.MEDICAL PRINC. PL	4	Asistent medical generalist	PL	1
15	ASIST.MEDICAL PRINC. PL	4	Asistent medical generalist	PL	1

16	ASIST.MEDICAL PRINC. PL	5	Asistent medical generalist	PL	1
17	ASIST.MEDICAL PRINC. PL	3	Asistent medical generalist	PL	1
18	ASIST.MEDICAL PRINC. PL	4	Asistent medical generalist	PL	1
19	ASIST.MEDICAL PRINC. PL	5	Asistent medical generalist	PL	1
20	ASIST.MEDICAL PRINC. PL	3	Asistent medical generalist	PL	1
21	ASIST.MEDICAL PRINC. PL	5	Asistent medical generalist	PL	1
22	ASIST.MEDICAL PRINC. PL	3	Asistent medical generalist	PL	1
23	ASIST.MEDICAL PRINC. PL	4	Asistent medical generalist	PL	1
24	ASIST.MEDICAL PRINC. PL	5	Asistent medical generalist	PL	1
25	ASIST.MEDICAL PRINC. PL	5	Asistent medical generalist	PL	1
26	INFIRMIERA G	5	Personal auxiliar	G	1
27	INFIRMIERA G	5	Personal auxiliar	G	1
28	INFIRMIERA G	5	Personal auxiliar	G	1
29	INFIRMIERA G	5	Personal auxiliar	G	1
30	INFIRMIERA G	5	Personal auxiliar	G	1
31	INFIRMIERA G	2	Personal auxiliar	G	1
32	INFIRMIERA G	4	Personal auxiliar	G	1
33	INFIRMIERA G	2	Personal auxiliar	G	1
34	INFIRMIERA G	5	Personal auxiliar	G	1
35	BRANCARDIER G	3	Personal auxiliar	G	1
36	BRANCARDIER G	3	Personal auxiliar	G	1
			(24701) SECT. TBC OSTEOARTICULAR	NR POSTURI	31.5
1	MEDIC SEF (MEDIC PRIMAR)	4	Ortopedie si traumatologie	S	1
2	ASISTENT SEF (ASIST.MEDICAL PRINC. PL)	5	Asistent medical generalist	PL	1
3	MEDIC PRIMAR S	5	Ortopedie si traumatologie	S	0.5
4	MEDIC PRIMAR S	5	Ortopedie si traumatologie	S	1
5	MEDIC SPECIALIST S	2	Ortopedie si traumatologie	S	1
6	MEDIC SPECIALIST S	2	Ortopedie si traumatologie	S	1
7	ASIST.MEDICAL PRINC. S	5	Asistent medical generalist	S	1
8	ASIST.MEDICAL PRINC. S	5	Asistent medical generalist	S	1

9	ASIST.MEDICAL PRINC. S	3	Asistent medical generalist	S	1
10	ASIST.MEDICAL PRINC. S	5	Asistent medical generalist	S	1
11	ASIST.MEDICAL PRINC. S	5	Asistent medical generalist	S	1
12	ASIST.MEDICAL PRINC. PL	5	Asistent medical generalist	PL	1
13	ASIST.MEDICAL PRINC. PL	5	Asistent medical generalist	PL	1
14	ASIST.MEDICAL PRINC. PL	5	Asistent medical generalist	PL	1
15	ASIST.MEDICAL PRINC. PL	5	Asistent medical generalist	PL	1
16	ASIST.MEDICAL PRINC. PL	5	Asistent medical generalist	PL	1
17	ASIST.MEDICAL PL	4	Asistent medical generalist	PL	1
18	ASIST.MEDICAL PL	5	Asistent medical generalist	PL	1
19	ASIST.MEDICAL PL	5	Asistent medical generalist	PL	1
20	INFIRMIERA G	5	Personal auxiliar	G	1
21	INFIRMIERA G	3	Personal auxiliar	G	1
22	INFIRMIERA G	5	Personal auxiliar	G	1
23	INFIRMIERA G	5	Personal auxiliar	G	1
24	INFIRMIERA G	5	Personal auxiliar	G	1
25	INFIRMIERA G	5	Personal auxiliar	G	1
26	INFIRMIERA G	5	Personal auxiliar	G	1
27	BRANCARDIER G	5	Personal auxiliar	G	1
28	BRANCARDIER G	5	Personal auxiliar	G	1
29	INGRIJITOARE G	5	Personal auxiliar	G	1
30	INGRIJITOARE G	2	Personal auxiliar	G	1
31	INGRIJITOARE G	5	Personal auxiliar	G	1
32	INGRIJITOARE G	4	Personal auxiliar	G	1
			(24702) SECT. TBC OSTEOARTICULAR - Ti	NR POSTURI	16
1	MEDIC PRIMAR S	5	A.T.I.	S	1
2	MEDIC SPECIALIST S	2	A.T.I.	S	1
3	ASIST.MEDICAL PRINC. S	5	Asistent medical generalist	S	1
4	ASIST.MEDICAL PRINC. S	5	Asistent medical generalist	S	1
5	ASIST.MEDICAL PRINC. PL	5	Asistent medical generalist	PL	1

6	ASIST.MEDICAL PRINC. PL	5	Asistent medical generalist	PL	1
7	ASIST.MEDICAL PL	5	Asistent medical generalist	PL	1
8	ASIST.MEDICAL PL	5	Asistent medical generalist	PL	1
9	ASIST.MEDICAL PL	0	Asistent medical generalist	PL	1
10	INFIRMIERA G	3	Personal auxiliar	G	1
11	INFIRMIERA G	2	Personal auxiliar	G	1
12	INFIRMIERA G	1	Personal auxiliar	G	1
13	INFIRMIERA G	4	Personal auxiliar	G	1
14	INFIRMIERA G	5	Personal auxiliar	G	1
15	INFIRMIERA DEB. G	1	Personal auxiliar	G	1
16	INGRIJITOARE G	0	Personal auxiliar	G	1
			(24801) SECT. PNEUMOLOGIE TBC	NR POSTURI	44
1	MEDIC SEF (MEDIC PRIMAR)	5	Pneumologie	S	1
2	ASISTENT SEF (ASIST.MEDICAL PRINC. S)	5	Asistent medical generalist	S	1
3	MEDIC PRIMAR S	5	Pneumologie	S	1
4	MEDIC PRIMAR S	5	Pneumologie	S	1
5	MEDIC PRIMAR S	5	Pneumologie	S	1
6	ASIST.MEDICAL PRINC. S	4	Asistent medical generalist	S	1
7	ASIST.MEDICAL PRINC. SSD	5	Asistent medical generalist	SSD	1
8	ASIST.MEDICAL PRINC. SSD	5	Asistent medical generalist	SSD	1
9	ASIST.MEDICAL PRINC. PL	5	Asistent medical generalist	PL	1
10	ASIST.MEDICAL PRINC. PL	5	Asistent medical generalist	PL	1
11	ASIST.MEDICAL PRINC. PL	5	Asistent medical generalist	PL	1
12	ASIST.MEDICAL PRINC. PL	5	Asistent medical generalist	PL	1
13	ASIST.MEDICAL PRINC. PL	3	Asistent medical generalist	PL	1
14	ASIST.MEDICAL PRINC. PL	5	Asistent medical generalist	PL	1
15	ASIST.MEDICAL PRINC. S	5	Asistent medical generalist	S	1
16	ASIST.MEDICAL PRINC. PL	5	Asistent medical generalist	PL	1
17	ASIST.MEDICAL PRINC. PL	5	Asistent medical generalist	PL	1
18	ASIST.MEDICAL PRINC. PL	5	Asistent medical generalist	PL	1
19	ASIST.MEDICAL PRINC. PL	5	Asistent medical generalist	PL	1
20	ASIST.MEDICAL PRINC. PL	3	Asistent medical generalist	PL	1

21	ASIST.MEDICAL PL	0	Asistent medical generalist	PL	1
22	ASIST.MEDICAL PL	1	Asistent medical generalist	PL	1
23	ASIST.MEDICAL PL	5	Asistent medical generalist	PL	1
24	ASIST.MEDICAL DEB. PL	5	Asistent medical generalist	PL	1
25	INFIRMIERA G	5	Personal auxiliar	G	1
26	INFIRMIERA G	5	Personal auxiliar	G	1
27	INFIRMIERA G	5	Personal auxiliar	G	1
28	INFIRMIERA G	5	Personal auxiliar	G	1
29	INFIRMIERA G	2	Personal auxiliar	G	1
30	INFIRMIERA G	5	Personal auxiliar	G	1
31	INFIRMIERA G	5	Personal auxiliar	G	1
32	INFIRMIERA G	5	Personal auxiliar	G	1
33	INFIRMIERA G	5	Personal auxiliar	G	1
34	INFIRMIERA G	5	Personal auxiliar	G	1
35	INFIRMIERA G	2	Personal auxiliar	G	1
36	INFIRMIERA G	5	Personal auxiliar	G	1
37	INFIRMIERA G	2	Personal auxiliar	G	1
38	INFIRMIERA G	5	Personal auxiliar	G	1
39	INFIRMIERA DEB. G	2	Personal auxiliar	G	1
40	BRANCARDIER G	5	Personal auxiliar	G	1
41	BRANCARDIER G	5	Personal auxiliar	G	1
42	INGRIJITOARE G	3	Personal auxiliar	G	1
43	INGRIJITOARE G	5	Personal auxiliar	G	1
44	INGRIJITOARE G	1	Personal auxiliar	G	1
			(24901) CENTRU DE SANATATE MULTIFUNCTIONAL Baneasa	NR POSTURI	6
1	MEDIC SPECIALIST S	2	Obstetrica - ginecologie	S	1
2	MEDIC SPECIALIST S	2	Pediatric	S	1
3	MEDIC SPECIALIST S	2	Medicina interna	S	1
4	ASIST MEDICAL PL	5	Asistent medical generalist	PL	1
5	INGRIJITOARE G	5	Personal auxiliar	G	1

6	INGRIJITOARE G	2	Personal auxiliar	G	1
			(25001) COMP.INGRIJIRI PALIATIVE	NR POSTURI	33
1	MEDIC PRIMAR S	2	Medicina de familie	S	1
2	MEDIC SPECIALIST S(coordonator)	5	Pediatric	S	1
3	KINETOTERAPEUT PRINC	2	Kinetoterapie si motricitate speciala	S	0.5
4	KINETOTERAPEUT	1	Kinetoterapie si motricitate speciala	S	0.5
5	PSIHOLOG PRACTICANT	2	Psihologie	S	1
6	ASIST.MEDICAL PRINCIPAL PL	5	Asistent medical generalist	PL	1
7	ASIST.MEDICAL PRINCIPAL PL	5	Asistent medical generalist	PL	1
8	ASIST.MEDICAL PRINC. PL	5	Asistent medical generalist	PL	1
9	ASIST.MEDICAL PRINCIPAL PL(coordonator)	5	Asistent medical de pediatrie	PL	1
10	ASIST.MEDICAL PRINCIPAL PL	5	Asistent medical de obstetrica - ginecologie	PL	1
11	ASIST.MEDICAL PRINCIPAL PL	5	Asistent medical generalist	PL	1
12	ASIST.MEDICAL PL	5	Asistent medical generalist	PL	1
13	ASIST.MEDICAL PL	2	Asistent medical generalist	PL	1
14	ASIST.MEDICAL PL	4	Asistent medical generalist	PL	1
15	ASIST.MEDICAL PL	4	Asistent medical generalist	PL	1
16	ASIST.MEDICAL PL	2	Asistent medical generalist	PL	1
17	ASISTENT MEDICAL PRINC. S	2	Asistent medical generalist	S	1
18	INFIRMIERA G	4	Personal auxiliar	G	1
19	INFIRMIERA G	0	Personal auxiliar	G	1
20	INFIRMIERA G	5	Personal auxiliar	G	1
21	INFIRMIERA G	5	Personal auxiliar	G	1
22	INFIRMIERA G	0	Personal auxiliar	G	1
23	INFIRMIERA G	5	Personal auxiliar	G	1
24	INFIRMIERA G	5	Personal auxiliar	G	1
25	INFIRMIERA G	2	Personal auxiliar	G	1
26	BRANCARDIER G	5	Personal auxiliar	G	1
27	BRANCARDIER G	0	Personal auxiliar	G	1
28	BRANCARDIER G	1	Personal auxiliar	G	1

29	BRANCARDIER G	0	Personal auxiliar	G	1
30	INGRIJITOARE G	3	Personal auxiliar	G	1
31	INGRIJITOARE G	4	Personal auxiliar	G	1
32	INGRIJITOARE G	2	Personal auxiliar	G	1
33	INGRIJITOARE G	1	Personal auxiliar	G	1
34	INGRIJITOARE G	1	Personal auxiliar	G	1
			(25201) RECUP.MED.FIZICA SI BALNEO. Eforie Sud	NR POSTURI	36
1	MEDIC SEF(MEDIC SPECIALIST)	2	Recuperare, medicina fizica si balneologie	S	1
2	ASISTENT SEF (ASIST.MEDICAL PRINC. PL)	5	Asistent medical generalist	PL	1
3	MEDIC SPECIALIST S	2	Recuperare, medicina fizica si balneologie	S	1
4	MEDIC SPECIALIST S	3	Recuperare, medicina fizica si balneologie	S	1
5	ASIST.MEDICAL PRINC. PL	5	Asistent medical generalist	PL	1
6	ASIST.MEDICAL PRINC. PL	5	Asistent medical generalist	PL	1
7	ASIST.MEDICAL PRINC. PL	5	Asistent medical generalist	PL	1
8	ASIST.MEDICAL PRINC. PL	5	Asistent medical generalist	PL	1
9	ASIST.MEDICAL PRINC. PL	5	Asistent medical generalist	PL	1
10	ASIST.MEDICAL PRINC. PL	5	Asistent medical generalist	PL	1
11	ASIST.MEDICAL PRINC. PL	5	Asistent medical generalist	PL	1
12	ASIST.MEDICAL PRINC. PL	5	Asistent medical generalist	PL	1
13	ASIST.MEDICAL PL	5	Asistent medical generalist	PL	1
14	ASIST.MEDICAL PL	5	Asistent medical generalist	PL	1
15	INFIRMIERA G	5	Personal auxiliar	G	1
16	INFIRMIERA G	5	Personal auxiliar	G	1
17	INFIRMIERA G	4	Personal auxiliar	G	1
18	INFIRMIERA G	5	Personal auxiliar	G	1
19	INFIRMIERA G	3	Personal auxiliar	G	1
20	INFIRMIERA G	5	Personal auxiliar	G	1
21	INFIRMIERA G	5	Personal auxiliar	G	1
22	INFIRMIERA G	5	Personal auxiliar	G	1
23	INFIRMIERA G	5	Personal auxiliar	G	1

24	INFIRMIERA G	5	Personal auxiliar	G	1
25	INFIRMIERA G	5	Personal auxiliar	G	1
26	INFIRMIERA G	5	Personal auxiliar	G	1
27	INFIRMIERA G	5	Personal auxiliar	G	1
28	INFIRMIERA G	5	Personal auxiliar	G	1
29	INFIRMIERA G	5	Personal auxiliar	G	1
30	BRANCARDIER G	5	Personal auxiliar	G	1
31	BRANCARDIER G	5	Personal auxiliar	G	1
32	INGRIJITOARE G	5	Personal auxiliar	G	1
33	INGRIJITOARE G	5	Personal auxiliar	G	1
34	INGRIJITOARE G	5	Personal auxiliar	G	1
35	INGRIJITOARE G	5	Personal auxiliar	G	1
36	INGRIJITOARE G	5	Personal auxiliar	G	1
			(25501) SPITALIZARE DE ZI ADULTI SI COPII	NR POSTURI	24
1	ASIST.MEDICAL PRINC. PL	1	Asistent medical generalist	PL	1
2	ASIST.MEDICAL PL	2	Asistent medical generalist	PL	1
3	ASIST.MEDICAL PL	5	Asistent medical generalist	PL	1
4	ASIST.MEDICAL PL	5	Asistent medical generalist	PL	1
5	ASIST.MEDICAL PL	5	Asistent medical generalist	PL	1
6	ASIST.MEDICAL PL	5	Asistent medical generalist	PL	1
7	ASIST.MEDICAL PL	5	Asistent medical generalist	PL	1
8	ASIST.MEDICAL PL	5	Asistent medical generalist	PL	1
9	ASIST.MEDICAL PL	5	Asistent medical generalist	PL	1
10	ASIST.MEDICAL PL	5	Asistent medical generalist	PL	1
11	ASIST.MEDICAL PL	5	Asistent medical generalist	PL	1
12	ASIST.MEDICAL DEB. PL	0	Asistent medical generalist	PL	1
13	REGISTRATOR MED. M	1	Registrator medical	M	1
14	REGISTRATOR MED. M	1	Registrator medical	M	1
15	INFIRMIERA G	5	Personal auxiliar	G	1
16	INFIRMIERA G	5	Personal auxiliar	G	1

17	INFIRMIERA G	5	Personal auxiliar	G	1
18	INFIRMIERA G	5	Personal auxiliar	G	1
20	BRANCARDIER G	5	Personal auxiliar	G	1
21	BRANCARDIER G	5	Personal auxiliar	G	1
22	BRANCARDIER G	5	Personal auxiliar	G	1
23	BRANCARDIER G	5	Personal auxiliar	G	1
24	BRANCARDIER G	5	Personal auxiliar	G	1
25	BRANCARDIER G	5	Personal auxiliar	G	1
			(25502) SPITALIZARE DE ZI ONCOLOGIE	NR POSTURI	5
1	ASIST.MEDICAL S	0	Asistent medical generalist	S	1
2	ASIST.MEDICAL PL	2	Asistent medical generalist	PL	1
3	REGISTRATOR MED. M	4	Registrator medical	M	1
4	BRANCARDIER G	5	Personal auxiliar	G	1
5	BRANCARDIER G	5	Personal auxiliar	G	1
			(25503) SPITALIZARE DE ZI ONCOPEDIATRIE	NR POSTURI	6
1	ASIST.MEDICAL PRINC. PL	5	Asistent medical generalist	PL	1
2	ASIST.MEDICAL PRINC. PL	5	Asistent medical de pediatrie	PL	1
3	REGISTRATOR MED. M	3	Registrator medical	M	1
4	PSIHOLOG PRINC. S	3	Psihologie	S	1
5	INGRIJITOARE	3	Personal auxiliar	G	1
6	INFIRMIERA G	5	Personal auxiliar	G	1
			(26001) LAB.RAD.IMAG.MED.	NR POSTURI	21.5
1	MEDIC SEF(MEDIC PRIMAR S)	5	Radiologie - imagistica medicala	S	1
2	ASISTENT SEF (ASIST.MEDICAL PRINC. S)	5	Asistent medical de radiologie	S	1
3	MEDIC PRIMAR S	5	Radiologie -imagistica medicala	S	0.5
4	MEDIC SPECIALIST S	0	Radiologie - imagistica medicala	S	1
5	MEDIC SPECIALIST S	2	Radiologie - imagistica medicala	S	0.5
6	MEDIC SPECIALIST S	2	Radiologie - imagistica medicala	S	0.5

7	MEDIC SPECIALIST S	2	Radiologie - imagistica medicala	S	1
8	MEDIC SPECIALIST S	2	Radiologie - imagistica medicala	S	1
9	MEDIC SPECIALIST S	2	Radiologie - imagistica medicala	S	1
10	MEDIC SPECIALIST S	2	Radiologie - imagistica medicala	S	1
11	MEDIC SPECIALIST S	2	Radiologie - imagistica medicala	S	1
12	MEDIC SPECIALIST S	2	Radiologie - imagistica medicala	S	1
13	ASIST.MEDICAL PRINC. S	5	Asistent medical de radiologie	S	1
14	ASIST.MEDICAL PL	0	Asistent medical generalist	PL	1
15	ASIST.MEDICAL PL	4	Asistent medical de radiologie	PL	1
16	ASIST.MEDICAL PL	4	Asistent medical de radiologie	PL	0.5
17	ASIST.MEDICAL PL	3	Asistent medical de radiologie	PL	1
18	ASIST.MEDICAL PL	5	Asistent medical de radiologie	PL	1
19	ASIST.MEDICAL PL	5	Asistent medical de radiologie	PL	0.5
20	ASIST.MEDICAL PL	7	Asistent medical de radiologie	PL	1
21	ASIST.MEDICAL PL	5	Asistent medical generalist	PL	1
22	ASIST.MEDICAL DEB. PL	5	Asistent medical de radiologie	PL	1
23	FIZICIAN S	3	Fizician	S	1
24	REGISTRATOR MED. M	0	Registrator medical	M	1
			(26003) LAB.RAD.IMAG.MED.-AGIGEA	NR POSTURI	2
1	ASIST.MEDICAL PRINC. PL	5	Asistent medical de radiologie	PL	1
2	ASIST.MEDICAL PRINC. PL	5	Asistent medical de radiologie	PL	1
			(26401) SERV.CL.ANAT.PAT.	NR POSTURI	30.5
1	MEDIC SEF (MEDIC PRIMAR)	5	Anatomie patologica	S	1
2	ASISTENT SEF (ASIST.MEDICAL PRINC. S)	5	Asistent medical de laborator	S	1
3	MEDIC PRIMAR S (a.p./m.l.)	5	Anatomie patologica	S	1
4	MEDIC PRIMAR S (a.p./m.l.)	5	Anatomie patologica	S	0.5
5	MEDIC PRIMAR S (a.p./m.l.)	5	Anatomie patologica	S	1
6	MEDIC PRIMAR S (a.p./m.l.)	5	Anatomie patologica	S	1
7	MEDIC PRIMAR S (a.p./m.l.)	5	Anatomie patologica	S	1

8	ASIST.MEDICAL PRINC. S (a.p./m.l.)	2	Asistent medical de laborator	S	1
9	ASIST.MEDICAL PRINC. S (a.p./m.l.)	5	Asistent medical de laborator	S	1
10	ASIST.MEDICAL PRINC. S (a.p./m.l.)	5	Asistent medical de laborator	S	1
11	ASIST.MEDICAL PRINC. S (a.p./m.l.)	4	Asistent medical de laborator	S	1
12	ASIST.MEDICAL PRINC. S (a.p./m.l.)	5	Asistent medical de laborator	S	1
13	ASIST.MEDICAL S (a.p./m.l.)	0	Asistent medical de laborator	S	1
14	ASIST.MEDICAL PRINC. PL (a.p./m.l.)	5	Asistent medical generalist	PL	1
15	ASIST.MEDICAL PRINC. PL (a.p./m.l.)	5	Asistent medical de laborator	PL	1
16	ASIST.MEDICAL PRINC. PL (a.p./m.l.)	5	Asistent medical de laborator	PL	1
17	ASIST.MEDICAL PRINC. PL (a.p./m.l.)	5	Asistent medical de laborator	PL	1
18	ASIST.MEDICAL PRINC. PL (a.p./m.l.)	4	Asistent medical laborator	PL	1
19	ASIST.MEDICAL PRINC. PL (a.p./m.l.)	5	Asistent medical de laborator	PL	1
20	AUTOPSIER M (a.p./m.l.)	5	Autopsier	S	1
21	REGISTRATOR MED.PRINC. M (a.p./m.l.)	2	Registrator medical	M	1
22	REGISTRATOR MED. M (a.p./m.l.)	3	Registrator medical	M	1
23	BIOLOG PRINC. S (a.p./m.l.)	4	Biolog	S	1
24	BIOLOG PRINC. S (a.p./m.l.)	4	Biolog	S	1
25	CHIMIST SPECIALIST S (a.p./m.l.)	4	Chimist	S	1
26	INGRIJITOARE G (a.p./m.l.)	5	Personal auxiliar	G	1
27	INGRIJITOARE G (a.p./m.l.)	5	Personal auxiliar	G	1
28	INGRIJITOARE G (a.p./m.l.)	5	Personal auxiliar	G	1
29	INGRIJITOARE G (a.p./m.l.)	5	Personal auxiliar	G	1
30	INGRIJITOARE G (a.p./m.l.)	3	Personal auxiliar	G	1
31	INGRIJITOARE G (a.p./m.l.)	4	Personal auxiliar	G	1
			(26601) LAB.EXPLORARI FUNCTIONALE	NR POSTURI	15.5
1	MEDIC SEF (MEDIC PRIMAR)	5	Medicina interna	S	1
2	ASISTENT SEF (ASIST.MEDICAL PRINC. S)	5	Asistent medical generalist	S	1
3	MEDIC PRIMAR S	4	Cardiologie	S	1
4	MEDIC PRIMAR S	3	Neurologie	S	1
5	MEDIC PRIMAR S	2	Neurologie	S	1

6	MEDIC PRIMAR S	5	Medicina interna	S	0.5
7	MEDIC SPECIALIST S	5	Chirurgie vasculara	S	1
8	MEDIC SPECIALIST S	2	Reumatologie	S	1
9	ASIST.MEDICAL PRINC. S	5	Asistent medical generalist	S	1
10	ASIST.MEDICAL PRINC. PL	5	Asistent medical de pediatrie	PL	1
11	ASIST.MEDICAL PRINC. PL	5	Asistent medical de pediatrie	PL	1
12	ASIST.MEDICAL PRINC. PL	5	Asistent medical generalist	PL	1
13	ASIST.MEDICAL PRINC. PL	5	Asistent medical generalist	PL	1
14	ASIST.MEDICAL PRINC. PL	5	Asistent medical generalist	PL	1
15	ASIST.MEDICAL PRINC. PL	5	Asistent medical generalist	PL	1
16	ASIST.MEDICAL PRINC. PL	5	Asistent medical generalist	PL	1
			(26801) LAB.REC.MED.FIZ.BALNEO.1	NR POSTURI	25
1	MEDIC SEF (MEDIC PRIMAR)	0	Recuperare, medicina fizica si balneologie	S	1
2	ASISTENT SEF (ASIST.MEDICAL PRINC. S)	5	Asistent medical de balneofizioterapie	S	1
3	MEDIC SPECIALIST S	5	Recuperare, medicina fizica si balneologie	PL	1
4	FIZIOKINETOTERAPEUT MED. S	2	Fiziokinetoterapie	S	1
5	FIZIOKINETOTERAPEUT MED. S	2	Fiziokinetoterapie	S	1
6	FIZIOKINETOTERAPEUT MED.SPECI	5	Fiziokinetoterapie	S	1
7	ASIST.MEDICAL PRINC. SSD	5	Asistent medical de balneofizioterapie	SSD	1
8	ASIST.MEDICAL PRINC. SSD	5	Asistent medical de balneofizioterapie	SSD	1
9	ASIST.MEDICAL PRINC. SSD	3	Asistent medical de balneofizioterapie	SSD	1
10	ASIST.MEDICAL PRINC. PL	4	Asistent medical de balneofizioterapie	PL	1
11	ASIST.MEDICAL PRINC. PL	4	Asistent medical de balneofizioterapie	PL	1
12	ASIST.MEDICAL PRINC. PL	5	Asistent medical de balneofizioterapie	PL	1
13	ASIST.MEDICAL PRINC. PL	5	Asistent medical de balneofizioterapie	PL	1
14	ASIST.MEDICAL PRINC. PL	5	Asistent medical de balneofizioterapie	PL	1
15	ASIST.MEDICAL PRINC. PL	4	Asistent medical de balneofizioterapie	PL	1
16	ASIST.MEDICAL PRINC. PL	5	Asistent medical de balneofizioterapie	PL	1
17	ASIST.MEDICAL PRINC. PL	3	Asistent medical de balneofizioterapie	PL	1
18	ASIST.MEDICAL PL	2	Asistent medical de balneofizioterapie	PL	1

19	ASIST.MEDICAL PL	5	Asistent medical de balneofizioterapie	PL	1
20	ASIST.MEDICAL PL	3	Asistent medical de balneofizioterapie	PL	1
21	ASIST.MEDICAL PL	2	Asistent medical de balneofizioterapie	PL	1
22	ASIST.MEDICAL DEB. PL	0	Asistent medical de balneofizioterapie	PL	1
23	ASIST.MEDICAL PRINC. M	5	Asistent medical de balneofizioterapie	M	1
24	BAIES G	1	Personal auxiliar	G	1
25	BAIES G	5	Personal auxiliar	G	1
			(26901) STATIE CENTRALA STERILIZARE	NR POSTURI	17
1	ASISTENT SEF (ASIST.MEDICAL PRINC. PL)	5	Asistent medical generalist	PL	1
2	ASIST.MEDICAL PRINC. SSD	5	Asistent medical generalist	SSD	1
3	ASIST.MEDICAL PRINC. PL	4	Asistent medical generalist	PL	1
4	ASIST.MEDICAL PRINC. PL	5	Asistent medical generalist	PL	1
5	ASIST.MEDICAL PRINC. PL	5	Asistent medical generalist	PL	1
6	ASIST.MEDICAL PRINC. PL	5	Asistent medical generalist	PL	1
7	ASIST.MEDICAL PRINC. PL	5	Asistent medical generalist	PL	1
8	ASIST.MEDICAL PRINC. PL	5	Asistent medical de pediatrie	PL	1
9	ASIST.MEDICAL PRINC. PL	3	Asistent medical generalist	PL	1
10	ASIST.MEDICAL PRINC. PL	4	Asistent medical generalist	PL	1
11	ASIST.MEDICAL PL	5	Asistent medical generalist	PL	1
12	ASIST.MEDICAL PL	5	Asistent medical generalist	PL	1
13	ASIST.MEDICAL PL	2	Asistent medical generalist	PL	1
14	ASIST.MEDICAL PL	2	Asistent medical generalist	PL	1
15	ASIST.MEDICAL PL	4	Asistent medical generalist	PL	1
16	INGRIJITOARE G	3	Personal auxiliar	G	1
17	INGRIJITOARE G	2	Personal auxiliar	G	1
			(26902) STATIE CENTRALA STERILIZARE - Agigea	NR POSTURI	1
1	TEHNICIAN AP.MED.PRINC. PL	5	Asistent medical generalist	PL	1

			(27002) LAB.RADIOTERAPIE	NR POSTURI	17
1	MEDIC SEF(MEDIC PRIMAR S)	5	Radioterapie	S	1
2	ASISTENT SEF (ASIST.MEDICAL PRINC. PL)	5	Asistent medical de radiologie	PL	1
3	MEDIC PRIMAR S	5	Radioterapie	S	1
4	MEDIC SPECIALIST S	2	Radioterapie	S	1
5	ASIST.MEDICAL PRINC. S	5	Asistent medical de radiologie	S	1
6	ASIST.MEDICAL PRINC. PL	5	Asistent medical de radiologie	PL	1
7	ASIST.MEDICAL PRINC. PL	5	Asistent medical de radiologie	PL	1
8	ASIST.MEDICAL PRINC. PL	5	Asistent medical de radiologie	PL	1
9	ASIST.MEDICAL PL	5	Asistent medical de radiologie	PL	1
10	ASIST.MEDICAL PL	5	Asistent medical de radiologie	PL	1
11	ASIST.MEDICAL PL	5	Asistent medical de radiologie	PL	1
12	ASIST.MEDICAL PL	5	Asistent medical de radiologie	PL	1
13	ASIST.MEDICAL PL	5	Asistent medical de radiologie	PL	1
14	FIZICIAN MEDICAL S	3	Fizician medical	S	1
15	FIZICIAN MEDICAL DEB.S	3	Fizician medical	S	1
16	REGISTRATOR MED. M	5	Registrator medical	M	1
17	INGRIJITOARE G	5	Personal auxiliar	G	1
			(27201) COMP.ENDOSCOPIE	NR POSTURI	11
1	MEDIC SPECIALIST S	3	Gastroenterologie	S	1
2	MEDIC REZIDENT		Gastroenterologie	S	1
3	ASIST.MEDICAL PRINC. S	5	Asistent medical generalist	S	1
4	ASIST.MEDICAL S	0	Asistent medical generalist	S	1
5	ASIST.MEDICAL PRINC. PL	5	Asistent medical generalist	PL	1
6	ASIST.MEDICAL PRINC. PL	4	Asistent medical generalist	PL	1
7	ASIST.MEDICAL PRINC. PL	5	Asistent medical generalist	PL	1
8	ASIST.MEDICAL PRINC. PL	3	Asistent medical generalist	PL	1
9	ASIST.MEDICAL PRINC. PL	4	Asistent medical generalist	PL	1
10	ASIST.MEDICAL PRINC. PL	2	Asistent medical generalist	PL	1

11	ASIST.MEDICAL PRINC. PL	5	Asistent medical generalist	PL	1
			(27401) FARMACIA	NR POSTURI	34
1	FARMACIST SEF (FARM.PRIMAR)	5	Farmacie	S	1
2	ASIST.FARMACIE PL (coordonator)	5	Asistent medical de farmacie	PL	1
3	FARMACIST PRIMAR S	4	Farmacie	PL	1
4	FARMACIST PRIMAR S	5	Farmacie	PL	1
5	FARMACIST SPECIALIST S	5	Farmacie	S	1
6	FARMACIST S	4	Farmacie	PL	1
7	FARMACIST S	4	Farmacie	PL	1
8	FARMACIST S	2	Farmacie	PL	1
9	FARMACIST S	5	Farmacie clinica	PL	1
10	FARMACIST S	5	Farmacie	PL	1
11	ASIST.FARMACIE PRINC. S	4	Asistent medical de farmacie	PL	1
12	ASIST.FARMACIE PRINC.M	5	Asistent medical de farmacie	PL	1
13	ASIST.FARMACIE S	1	Asistent medical de farmacie	PL	1
14	ASIST.FARMACIE PRINC. PL	5	Asistent medical de farmacie	PL	1
15	ASIST.FARMACIE PRINC. PL	5	Asistent medical de farmacie	PL	1
16	ASIST.FARMACIE PRINC. PL	5	Asistent medical de farmacie	PL	1
17	ASIST.FARMACIE PRINC. PL	5	Asistent medical de farmacie	PL	1
18	ASIST.FARMACIE PRINC. PL	5	Asistent medical de farmacie	PL	1
19	ASIST.FARMACIE PRINC. PL	5	Asistent medical de farmacie	PL	1
20	ASIST.FARMACIE PRINC. PL	5	Asistent medical de farmacie	PL	1
21	ASIST.FARMACIE PRINC. PL	3	Asistent medical de farmacie	PL	1
22	ASIST.FARMACIE PRINC. PL	5	Asistent medical de farmacie	PL	1
23	ASIST.FARMACIE PRINC. PL	4	Asistent medical de farmacie	PL	1
24	ASIST.FARMACIE PRINC. PL	5	Asistent medical de farmacie	PL	1
25	ASIST.FARMACIE PRINC. PL	4	Asistent medical de farmacie	PL	1
26	ASIST.FARMACIE PRINC. PL	5	Asistent medical de farmacie	PL	1
27	ASIST.FARMACIE PRINC. PL	5	Asistent medical de farmacie	PL	1
28	ASIST.FARMACIE PRINC. PL	5	Asistent medical de farmacie	PL	1

29	ASIST.FARMACIE PRINC. PL	5	Asistent medical de farmacie	PL	1
30	ASIST.FARMACIE PL	2	Asistent medical de farmacie	PL	1
31	INGRIJITOARE G	5	Personal auxiliar	G	1
32	INGRIJITOARE G	5	Personal auxiliar	G	1
33	INGRIJITOARE G	4	Personal auxiliar	G	1
34	OPERATOR II M	2	Operator calculator	M	1
			(27501) SERV.DE PREVENIRE A INFECTIILOR ASOCIATE ASISTENTEI MEDICALE	NR POSTURI	12
1	MEDIC SEF (MEDIC PRIMAR)	5	Epidemiologie	S	1
2	MEDIC PRIMAR S	4	Epidemiologie	S	1
3	MEDIC PRIMAR S	3	Epidemiologie	S	1
4	MEDIC SPECIALIST S	2	Boli infectioase	S	1
5	ASIST.MEDICAL PRINC. PL	5	Asistent medica de igiena	PL	1
6	ASIST.MEDICAL PRINC. PL	4	Asistent medica de igiena	PL	1
7	ASIST.MEDICAL PRINC. PL	4	Asistent medica de igiena	PL	1
8	ASIST.MEDICAL PRINC. PL	5	Asistent medica de igiena	PL	1
9	ASIST.MEDICAL PRINC. PL	5	Asistent medica de igiena	PL	1
10	AGENT D.D.D. G	5	Personal auxiliar	G	1
11	AGENT D.D.D. G	5	Personal auxiliar	G	1
12	AGENT D.D.D. G	5	Personal auxiliar	G	1
			(27601) COMP.SOCIAL	NR POSTURI	4
1	ASIST. SOCIAL S	3	Asistent social	S	1
2	ASIST. SOCIAL S	1	Asistent social	S	1
3	ASIST. SOCIAL S	1	Asistent social	S	1
4	ASIST. SOCIAL S	3	Asistent social	S	1
			(27602) COMP.DIETETICA	NR POSTURI	5
1	ASIST.MEDICAL PRINC. PL	4	Asistent medical de dietetica	PL	1
2	ASIST.MEDICAL PRINC. PL	3	Asistent medical de dietetica	PL	1
3	ASIST.MEDICAL PRINC. PL	5	Asistent medical de dietetica	PL	1

4	ASIST.MEDICAL PL	2	Asistent medical de dietetica	PL	1
5	ASIST.MEDICAL PL	4	Asistent medical de dietetica	PL	1
			(27604) COMP.INTERNARI	NR POSTURI	3
1	REGISTRATOR MED.PRINC. M	5	Registrator medical	M	1
2	REGISTRATOR MED.PRINC. M	5	Registrator medical	M	1
3	REGISTRATOR MED. M	0	Registrator medical	M	1
			(27605) COMP.DECLARARI-NN	NR POSTURI	2
1	REGISTRATOR MED.PRINC. M	5	Registrator medical	M	1
2	REGISTRATOR MED.PRINC. M	5	Registrator medical	M	1
			(27606) POSTURI COMUNE	NR POSTURI	2
1	BRANCARDIER G	4	Personal auxiliar	G	1
2	BRANCARDIER G	5	Personal auxiliar	G	1
			(361) CSM Navodari	NR POSTURI	41
1	MEDIC SEF (MEDIC PRIMAR)	3	Medicina interna	S	1
2	MEDIC SPECIALIST S	3	Medicina interna	S	1
3	MEDIC SPECIALIST S	3	Cardiologie	S	1
4	MEDIC SPECIALIST S	3	Neurologie	S	1
5	MEDIC SPECIALIST S	3	Dermatovenerologie	S	1
6	MEDIC SPECIALIST S	3	Chirurgie generala	S	1
7	MEDIC SPECIALIST S	3	Chirurgie generala	S	1
8	MEDIC SPECIALIST S	3	O.R.L.	S	1
9	MEDIC SPECIALIST S	3	Pediatrie	S	1
10	MEDIC SPECIALIST S	3	Pediatrie	S	1
11	MEDIC SPECIALIST S	3	Medicina de laborator	S	1
12	MEDIC SPECIALIST S	3	Medicina de laborator	S	1
13	ASISTENT MEDICAL PL	5	asistent medical generalist	PL	1
14	ASISTENT MEDICAL PL	6	asistent medical generalist	PL	1

15	ASISTENT MEDICAL PL	7	asistent medical generalist	PL	1
16	ASISTENT MEDICAL PL	8	asistent medical generalist	PL	1
17	ASISTENT MEDICAL PL	9	asistent medical generalist	PL	1
18	ASISTENT MEDICAL PL	10	asistent medical generalist	PL	1
19	ASISTENT MEDICAL PL	11	asistent medical generalist	PL	1
20	ASISTENT MEDICAL PL	12	asistent medical generalist	PL	1
21	ASISTENT MEDICAL PL	13	asistent medical generalist	PL	1
22	ASISTENT MEDICAL PL	14	asistent medical generalist	PL	1
23	ASISTENT MEDICAL PL	15	asistent medical generalist	PL	1
24	ASISTENT MEDICAL PL	16	asistent medical generalist	PL	1
25	ASISTENT MEDICAL PL	17	asistent medical generalist	PL	1
26	ASISTENT MEDICAL PL	18	asistent medical generalist	PL	1
27	ASISTENT MEDICAL PL	19	asistent medical generalist	PL	1
28	ASISTENT MEDICAL PL	20	asistent medical generalist	PL	1
29	ASISTENT MEDICAL PL	21	asistent medical generalist	PL	1
30	ASISTENT MEDICAL PL	22	asistent medical generalist	PL	1
31	ASISTENT MEDICAL PL	23	asistent medical generalist	PL	1
32	Registrator medical	4	Registrator medical	M	1
33	Registrator medical	5	Registrator medical	M	1
34	CHIMIST S	2	Chimist	S	1
35	CHIMIST S	1	Chimist	S	1
36	INGRIJITOARE G	5	Personal auxiliar	G	1
37	INGRIJITOARE G		Personal auxiliar	G	1
38	INGRIJITOARE G	6	Personal auxiliar	G	1
39	INGRIJITOARE G	7	Personal auxiliar	G	1
40	INGRIJITOARE G	8	Personal auxiliar	G	1
41	INGRIJITOARE G	5	Personal auxiliar	G	1
			(35001) CABINET DIABET B.NUTRITIE	NR POSTURI	10
1	MEDIC PRIMAR S	4	Diabet zaharat, nutritie si boli metabolice	S	1
2	MEDIC PRIMAR S	5	Diabet zaharat, nutritie si boli metabolice	S	1
3	MEDIC SPECIALIST S	3	Diabet zaharat, nutritie si boli metabolice	S	1

4	MEDIC SPECIALIST S	3	Diabet zaharat, nutritie si boli metabolice	S	1
5	ASIST.MEDICAL PRINC. PL	5	Asistent medical generalist	PL	1
6	ASIST.MEDICAL PRINC. PL	4	Asistent medical generalist	PL	1
7	ASIST.MEDICAL PRINC. PL	5	Asistent medical generalist	PL	1
8	ASIST.MEDICAL PRINC. PL	5	Asistent medical generalist	PL	1
9	ASIST.MEDICAL PRINC. PL	5	Asistent medical generalist	PL	1
10	REGISTRATOR MED.PRINC. M	5	Registrator medical	M	1
			(36001) B.O.- SECT.CL.CH.GENERALA	NR POSTURI	39
1	ASISTENT SEF (ASIST.MEDICAL PRINC. S)	5	Asistent medical generalist	PL	1
2	ASIST.MEDICAL PRINC. S	5	Asistent medical generalist	S	1
3	ASIST.MEDICAL PRINC. PL	5	Asistent medical generalist	PL	1
4	ASIST.MEDICAL PRINC. PL	5	Asistent medical generalist	PL	1
5	ASIST.MEDICAL PRINC. S	5	Asistent medical generalist	S	1
6	ASIST.MEDICAL PRINC. PL	5	Asistent medical generalist	PL	1
7	ASIST.MEDICAL PRINC. PL	4	Asistent medical generalist	PL	1
8	ASIST.MEDICAL PRINC. PL	5	Asistent medical de pediatrie	PL	1
9	ASIST.MEDICAL PRINC. S	4	Asistent medical generalist	S	1
10	ASIST.MEDICAL PRINC. PL	5	Asistent medical generalist	PL	1
11	ASIST.MEDICAL PRINC. S	4	Asistent medical generalist	S	1
12	ASIST.MEDICAL PRINC. S	5	Asistent medical generalist	S	1
13	ASIST.MEDICAL PRINC. PL	5	Asistent medical generalist	PL	1
14	ASIST.MEDICAL PRINC. S	5	Asistent medical generalist	S	1
15	ASIST.MEDICAL PRINC. PL	5	Asistent medical generalist	PL	1
16	ASIST.MEDICAL PRINC. PL	5	Asistent medical generalist	PL	1
17	ASIST.MEDICAL PRINC. PL	5	Asistent medical generalist	PL	1
18	ASIST.MEDICAL PL	4	Asistent medical generalist	PL	1
19	ASIST.MEDICAL PL	4	Asistent medical generalist	PL	1
20	ASIST.MEDICAL PL	2	Asistent medical generalist	PL	1
21	ASIST.MEDICAL PRINC. PL	5	Asistent medical generalist	PL	1
22	INFIRMIERA G	2	Personal auxiliar	G	1

23	INFIRMIERA G	5	Personal auxiliar	G	1
24	INFIRMIERA G	5	Personal auxiliar	G	1
25	INFIRMIERA G	2	Personal auxiliar	G	1
26	INFIRMIERA G	2	Personal auxiliar	G	1
27	INFIRMIERA G	4	Personal auxiliar	G	1
28	INFIRMIERA G	5	Personal auxiliar	G	1
29	INFIRMIERA G	4	Personal auxiliar	G	1
30	INFIRMIERA G	5	Personal auxiliar	G	1
31	INFIRMIERA G	4	Personal auxiliar	G	1
32	INFIRMIERA G	4	Personal auxiliar	G	1
33	INFIRMIERA G	5	Personal auxiliar	G	1
34	INFIRMIERA G	4	Personal auxiliar	G	1
35	BRANCARDIER G	5	Personal auxiliar	G	1
36	INGRIJITOARE G	3	Personal auxiliar	G	1
37	INGRIJITOARE G	1	Personal auxiliar	G	1
38	INGRIJITOARE G	5	Personal auxiliar	G	1
39	BRANCARDIER G	5	Personal auxiliar	G	1
			(36002) B.O.- SECT.CL.CH.-ORTOP.PED.	NR POSTURI	15
1	ASISTENT SEF (ASIST.MEDICAL PRINC. PL)	5	Asistent medical de obstetrica - ginecologie	PL	1
2	ASIST.MEDICAL PRINC. S	5	Asistent medical generalist	S	1
3	ASIST.MEDICAL PRINC. PL	4	Asistent medical generalist	PL	1
4	ASIST.MEDICAL PRINC. PL	4	Asistent medical generalist	PL	1
5	ASIST.MEDICAL PRINC. PL	5	Asistent medical generalist	PL	1
6	ASIST.MEDICAL PRINC. PL	5	Asistent medical generalist	PL	1
7	ASIST.MEDICAL PRINC. PL	4	Asistent medical generalist	PL	1
8	ASIST.MEDICAL PRINC. PL	4	Asistent medical generalist	PL	1
9	ASIST.MEDICAL PL	4	Asistent medical generalist	PL	1
10	INFIRMIERA G	5	Personal auxiliar	G	1
11	INFIRMIERA G	5	Personal auxiliar	G	1
12	INFIRMIERA G	5	Personal auxiliar	G	1

13	INFIRMIERA G	5	Personal auxiliar	G	1
14	INFIRMIERA G	5	Personal auxiliar	G	1
15	INGRIJITOARE G	2	Personal auxiliar	G	1
			(36003) B.O.- SECT.CL.CH.PLASTICA	NR POSTURI	4
1	ASIST.MEDICAL PRINC. PL	5	Asistent medical generalist	PL	1
2	ASIST.MEDICAL PRINC. PL	5	Asistent medical generalist	PL	1
3	INFIRMIERA G	2	Personal auxiliar	G	1
4	INFIRMIERA G	5	Personal auxiliar	G	1
			(36004) B.O.- SECT.CL.NEUROCHIRURGIE	NR POSTURI	17
1	ASISTENT SEF (ASIST.MEDICAL PRINC. S)	5	Asistent medical generalist	S	1
2	ASIST.MEDICAL PRINC. S	3	Asistent medical generalist	S	1
3	ASIST.MEDICAL PRINC. PL	5	Asistent medical generalist	PL	1
4	ASIST.MEDICAL PRINC. PL	5	Asistent medical generalist	PL	1
5	ASIST.MEDICAL PRINC. PL	5	Asistent medical generalist	PL	1
6	ASIST.MEDICAL PRINC. PL	5	Asistent medical generalist	PL	1
7	ASIST.MEDICAL PRINC. PL	5	Asistent medical generalist	PL	1
8	ASIST.MEDICAL PRINC. PL	2	Asistent medical generalist	PL	1
9	ASIST.MEDICAL PRINC. PL	5	Asistent medical generalist	PL	1
10	ASIST.MEDICAL PRINC. PL	5	Asistent medical generalist	PL	1
11	INFIRMIERA G	5	Personal auxiliar	G	1
12	INFIRMIERA G	5	Personal auxiliar	G	1
13	INFIRMIERA G	4	Personal auxiliar	G	1
14	INFIRMIERA G	5	Personal auxiliar	G	1
15	INFIRMIERA G	3	Personal auxiliar	G	1
16	INFIRMIERA G	5	Personal auxiliar	G	1
17	INGRIJITOARE G	0	Personal auxiliar	G	1
			(36005) B.O.- SECT.CL.OBST-GINEC	NR POSTURI	24
1	ASISTENT SEF(MOASA PR.S)	5	Moasa	S	1

2	MOASA PRINC. S	5	Moasa	S	1
3	MOASA PRINC. S	5	Moasa	S	1
4	MOASA PRINC. S	5	Moasa	S	1
5	ASIST.MEDICAL PRINC. PL	2	Asistent medical generalist	PL	1
6	ASIST.MEDICAL PRINC. PL	5	Asistent medical de obstetrica - ginecologie	PL	1
7	ASIST.MEDICAL PRINC. PL	4	Asistent medical generalist	PL	1
8	ASIST.MEDICAL PRINC. PL	5	Asistent medical generalist	PL	1
9	ASIST.MEDICAL PRINC. PL	5	Asistent medical de obstetrica - ginecologie	PL	1
10	ASIST.MEDICAL PRINC. PL	4	Asistent medical generalist	PL	1
11	ASIST.MEDICAL PL	2	Asistent medical generalist	PL	1
12	ASIST.MEDICAL PL	0	Asistent medical generalist	PL	1
13	ASIST.MEDICAL PL	3	Asistent medical generalist	PL	1
14	INFIRMIERA G	5	Personal auxiliar	G	1
15	INFIRMIERA G	5	Personal auxiliar	G	1
16	INFIRMIERA G	3	Personal auxiliar	G	1
17	INFIRMIERA G	5	Personal auxiliar	G	1
18	INFIRMIERA G	4	Personal auxiliar	G	1
19	INFIRMIERA G	3	Personal auxiliar	G	1
20	INFIRMIERA G	5	Personal auxiliar	G	1
21	INFIRMIERA G	5	Personal auxiliar	G	1
22	BRANCARDIER G	4	Personal auxiliar	G	1
23	INGRIJITOARE G	5	Personal auxiliar	G	1
24	INGRIJITOARE G	3	Personal auxiliar	G	1
			(36006) B.O.- SECT.CL.OFTALMOLOGIE	NR POSTURI	4
1	ASIST.MEDICAL PRINC. S	5	Asistent medical generalist	S	1
2	ASIST.MEDICAL PRINC. PL	4	Asistent medical generalist	PL	1
3	INFIRMIERA G	5	Personal auxiliar	G	1
4	INGRIJITOARE G	3	Personal auxiliar	G	1
			(36007) B.O.- SECT.CL.ORTOPEDIE-TRAUM	NR POSTURI	31

1	ASIST.MEDICAL PRINC. S	5	Asistent medical generalist	S	1
2	ASIST.MEDICAL PRINC. S	5	Asistent medical generalist	S	1
3	ASIST.MEDICAL PRINC. S	5	Asistent medical generalist	S	1
4	ASIST.MEDICAL PRINC. S	5	Asistent medical generalist	S	1
5	ASIST.MEDICAL PRINC. S	5	Asistent medical generalist	S	1
6	ASIST.MEDICAL PRINC. PL	3	Asistent medical generalist	PL	1
7	ASIST.MEDICAL PRINC. PL	5	Asistent medical generalist	PL	1
8	ASIST.MEDICAL PRINC. PL	4	Asistent medical generalist	PL	1
9	ASIST.MEDICAL PRINC. PL	5	Asistent medical generalist	PL	1
10	ASIST.MEDICAL PRINC. PL	5	Asistent medical generalist	PL	1
11	ASIST.MEDICAL PRINC. PL	4	Asistent medical generalist	PL	1
12	ASIST.MEDICAL PRINC. PL	5	Asistent medical generalist	PL	1
13	ASIST.MEDICAL PRINC. PL	5	Asistent medical generalist	PL	1
14	ASIST.MEDICAL PRINC. PL SEF	5	Asistent medical generalist	PL	1
15	ASIST.MEDICAL PL	3	Asistent medical generalist	PL	1
16	ASIST.MEDICAL PL	1	Asistent medical generalist	PL	1
17	GIPSAR M	4	Sora medicala	M	1
18	INFIRMIERA G	4	Personal auxiliar	G	1
19	INFIRMIERA G	3	Personal auxiliar	G	1
20	INFIRMIERA G	5	Personal auxiliar	G	1
21	INFIRMIERA G	2	Personal auxiliar	G	1
22	INFIRMIERA G	4	Personal auxiliar	G	1
23	INFIRMIERA G	5	Personal auxiliar	G	1
24	INFIRMIERA G	3	Personal auxiliar	G	1
25	INFIRMIERA G	4	Personal auxiliar	G	1
26	INFIRMIERA G	4	Personal auxiliar	G	1
27	INFIRMIERA G	5	Personal auxiliar	G	1
28	BRANCARDIER G	1	Personal auxiliar	G	1
29	INGRIJITOARE G	2	Personal auxiliar	G	1
30	INGRIJITOARE G	4	Personal auxiliar	G	1
31	INGRIJITOARE G	4	Personal auxiliar	G	1

			(36008) B.O.- SECT.CL.O.R.L.	NR POSTURI	13
1	ASISTENT SEF(ASIST.MEDICAL PRINC. S)	5	Asistent medical generalist	S	1
2	ASIST.MEDICAL PRINC. S	5	Asistent medical generalist	S	1
3	ASIST.MEDICAL PRINC. S	5	Asistent medical generalist	S	1
4	ASIST.MEDICAL PRINC. PL	5	Asistent medical generalist	PL	1
5	ASIST.MEDICAL PRINC. PL	5	Asistent medical de pediatrie	PL	1
6	ASIST.MEDICAL PRINC. PL	5	Asistent medical generalist	PL	1
7	ASIST. MEDICAL PL	5	Asistent medical generalist	PL	1
8	INFIRMIERA G	3	Personal auxiliar	G	1
9	INFIRMIERA G	3	Personal auxiliar	G	1
10	INFIRMIERA G	5	Personal auxiliar	G	1
11	INFIRMIERA G	5	Personal auxiliar	G	1
12	INFIRMIERA G	2	Personal auxiliar	G	1
13	INGRIJITOARE G	4	Personal auxiliar	G	1
			(36009) B.O.- SECT.CL.O.R.L.-COMP.BMF	NR POSTURI	4
1	ASIST.MEDICAL PRINC. PL	5	Asistent medical generalist	PL	1
2	ASIST.MEDICAL PRINC. PL	5	Asistent medical generalist	PL	1
3	INFIRMIERA DEB. G	5	Personal auxiliar	G	1
4	INGRIJITOARE G	4	Personal auxiliar	G	1
			(36010) B.O.- SECT.CL.UROLOGIE	NR POSTURI	6
1	ASISTENT SEF(ASIST.MEDICAL PRINC. PL)	5	Asistent medical generalist	PL	1
2	ASIST.MEDICAL PRINC. S	5	Asistent medical generalist	S	1
3	ASIST.MEDICAL PL	4	Asistent medical generalist	PL	1
4	INFIRMIERA G	4	Personal auxiliar	G	1
5	INGRIJITOARE G	3	Personal auxiliar	G	1
6	INGRIJITOARE G	3	Personal auxiliar	G	1

			(36011) B.O. - SECT.CL.CH.CARDIO-VASC	NR POSTURI	18
1	ASISTENT SEF(ASIST.MEDICAL PRINC. S)	5	Asistent medical generalist	S	1
2	ASIST.MEDICAL PRINC. S	5	Asistent medical generalist	S	1
3	ASIST.MEDICAL PRINC. S	5	Asistent medical generalist	S	1
4	ASIST.MEDICAL PRINC. PL	3	Asistent medical generalist	PL	1
5	ASIST.MEDICAL PRINC. PL	5	Asistent medical generalist	PL	1
6	ASIST.MEDICAL PRINC. PL	4	Asistent medical generalist	PL	1
7	ASIST.MEDICAL PRINC. PL	5	Asistent medical generalist	PL	1
8	ASIST.MEDICAL PRINC. PL	5	Asistent medical generalist	PL	1
9	ASIST.MEDICAL PRINC. PL	5	Asistent medical generalist	PL	1
10	ASIST.MEDICAL PL	2	Asistent medical generalist	PL	1
11	INFIRMIERA G	3	Personal auxiliar	G	1
12	INFIRMIERA G	4	Personal auxiliar	G	1
13	INFIRMIERA G	5	Personal auxiliar	G	1
14	INFIRMIERA G	4	Personal auxiliar	G	1
15	INFIRMIERA G	5	Personal auxiliar	G	1
16	BRANCARDIER G	5	Personal auxiliar	G	1
17	INGRIJITOARE G	2	Personal auxiliar	G	1
18	INGRIJITOARE G	5	Personal auxiliar	G	1
			(40001) SERV.DE MANAGEMENT AL CALITATII SERVICIILOR DE SANATATE	NR POSTURI	6
1	SEF SERVICIU	4	Economist	S	1
2	CONSILIER II S	1	Jurist	S	1
3	MEDIC S	2	Medicina generala	S	1
4	REFERENT IA M	3	Referent	PL	1
5	REFERENT IA M	5	Referent	M	1
6	MEDIC S	5	Medicina generala	S	1
			(41001) SERV. SECRETARIAT GENERAL	NR POSTURI	1

1	SEF SERVICIU	5	Economist	S	1
			(41002) COMP. SECRETARIAT	NR POSTURI	1
1	REGISTRATOR MED. PRINC. M	5	Registrator medical	S	1
			(41003) Comp. Relatii Publice	NR POSTURI	1
1	REFERENT DE SPECIALITATE I S	3	Referent	S	1
			(41004) Comp. Registratura	NR POSTURI	3
1	REGISTRATOR MED.PRINC. M	5	Registrator medical	M	1
2	REGISTRATOR MED.PRINC. M	5	Registrator medical	M	1
3	REGISTRATOR MED. M	5	Registrator medical	M	1
			(41005) Comp. Arhiva	NR POSTURI	3
1	ARHIVAR M	5	Administrativ	M	1
2	ARHIVAR M	5	Administrativ	M	1
3	REGISTRATOR MEDICAL	5	Registrator medical	M	1
			(42001) Serv. Intern Prevenire Si Protectie	NR POSTURI	2
1	INGINER IA S	3	Inginer	S	1
2	REFERENT IA	5	Referent	S	1
			(43001) Comp. Juridic	NR POSTURI	2
1	CONSILIER JURIDIC IA S	4	Jurist	S	1
2	CONSILIER JURIDIC IA S	4	Jurist	S	1
			(44001) Comp. Audit Public Intern	NR POSTURI	2
1	AUDITOR I	5	Economist	S	1
2	AUDITOR I	5	Economist	S	1
			(45001) Comp.duhovnicesc	NR POSTURI	1

1	PREOT GRAD I (S.SUP.) S	3	Preot	S	1
			(46001) Serv. Resurse Umane	NR POSTURI	7
1	SEF SERVICIU	5	Economist	S	1
2	ECONOMIST IA S	5	Economist	S	1
3	ECONOMIST IA S	5	Economist	S	1
4	ECONOMIST IA S	5	Economist	S	1
5	ECONOMIST IA S	5	Economist	S	1
6	REFERENT IA M	5	Referent	M	1
7	OPERATOR I M	5	Operator calculator	M	1
			(46002) Birou Salarizare	NR POSTURI	8
1	SEF BIROU	5	Economist	S	1
2	ECONOMIST IA S	5	Economist	S	1
3	ECONOMIST IA S	5	Economist	S	1
4	ECONOMIST I S	4	Economist	S	1
5	ECONOMIST IA S		Economist		1
6	REFERENT IA M	5	Referent	M	1
7	REFERENT IA M	5	Referent	M	1
8	REFERENT IA M	5	Referent	M	1
			(47001) Serv. Financiar Contabilitate Buget	NR POSTURI	1
1	SEF SERVICIU	5	Economist	S	1
			(47002) Comp. Financiar	NR POSTURI	4
1	ECONOMIST IA S	5	Economist	S	1
2	ECONOMIST IA S	5	Economist	S	1
3	REFERENT DE SPECIALITATE I S	3	Referent	S	1
4	ECONOMIST I S	2	Economist	S	1

			(47003) Comp. Contabilitate	NR POSTURI	5
1	ECONOMIST IA S	5	Economist	S	1
2	ECONOMIST I S	3	Economist	S	1
3	REFERENT DE SPECIALITATE I S	4	Referent	S	1
4	CONTABIL IA M	5	Contabil	S	1
5	CASIER M	5	Administrativ	M	1
			(47004) Birou Buget	NR POSTURI	5
1	SEF BIROU	5	Economist	S	1
2	ECONOMIST IA S	3	Economist	S	1
3	ECONOMIST IA S	3	Economist	S	1
4	ECONOMIST I S	4	Economist	S	1
5	REFERENT DE SPECIALITATE I S	5	Referent	S	1
			(47501) Serv. Informatica	NR POSTURI	6
1	SEF SERVICIU	3	Analist	S	1
2	ANALIST IA S	5	Analist	S	1
3	ANALIST IA S	2	Analist	S	1
4	ANALIST IA S	5	Analist	S	1
5	ANALIST I S	5	Analist	S	1
6	ANALIST I S	1	Analist	S	1
			(48501) Serv.de Evaluare Si Statistica Medicala	NR POSTURI	4
1	SEF SERVICIU	4	Analist	S	1
2	ECONOMIST IA S	5	Economist	S	1
3	ECONOMIST II S	3	Economist	S	1
4	STATISTICIAN MED.PRINC. M	5	Statistician medical	M	1
			(48502) S E S M - Ginecologie 1	NR POSTURI	2

1	REGISTRATOR MED.PRINC. M	5	Registrator medical	M	1
2	REGISTRATOR MED. M	5	Registrator medical	M	1
			(48504) S E S M - Cardiologie	NR POSTURI	2
1	REGISTRATOR MED.PRINCIPAL M	2	Registrator medical	M	1
2	REGISTRATOR MED. M	3	Registrator medical	M	1
			(48505) S E S M - Urologie	NR POSTURI	1
1	REGISTRATOR MED. M	1	Registrator medical	M	1
			(48506) S E S M - Neonatologie	NR POSTURI	2
1	REGISTRATOR MED.PRINC. M	3	Registrator medical	M	1
2	REGISTRATOR MED. M	5	Registrator medical	M	1
			(48507) S E S M - Nefrologie	NR POSTURI	1
1	REGISTRATOR MED. M	3	Registrator medical	M	1
			(48508) S E S M - Chirurgie Plastica	NR POSTURI	1
1	REGISTRATOR MED. M	2	Registrator medical	M	1
			(48509) S E S M - Chirurgie Pediatrica	NR POSTURI	1
1	REGISTRATOR MED. M	1	Registrator medical	M	1
			(48510) S E S M - Pediatrie	NR POSTURI	2
1	REGISTRATOR MED.PRINC. M	5	Registrator medical	M	1
2	OPERATOR I M	5	Operator calculator	M	1
			(48511) S E S M - Dermatovenerologie	NR POSTURI	1
1	REGISTRATOR MED. M	2	Registrator medical	M	1

			(48512) S E S M - Ortopedie	NR POSTURI	1
1	REGISTRATOR MED.PRINC. M	3	Registrator medical	M	1
			(48514) S E S M - Medicala 1	NR POSTURI	2
1	REGISTRATOR MED. M	2	Registrator medical	M	1
2	REGISTRATOR MED. M	5	Registrator medical	M	1
			(48515) S E S M - Medicala 2	NR POSTURI	1
1	REGISTRATOR MED. M	0	Registrator medical	M	1
			(48516) S E S M - Chirurgie	NR POSTURI	2
1	REGISTRATOR MED.PRINC. M	3	Registrator medical	M	1
2	REGISTRATOR MED. M	2	Registrator medical	M	1
			(48517) S E S M - ORL	NR POSTURI	1
1	REGISTRATOR MED. M	5	Registrator medical	M	1
			(48518) S E S M - Neurochirurgie	NR POSTURI	1
1	REGISTRATOR MED.PRINC. M	3	Registrator medical	M	1
			(48519) S E S M - Oncologie	NR POSTURI	1
1	REGISTRATOR MED. M	1	Registrator medical	M	1
			(48520) S E S M - Chirurgie Cardiovasculara	NR POSTURI	1
1	REGISTRATOR MED. M	2	Registrator medical	M	1
			(48521) S E S M - Neurologie	NR POSTURI	2
1	REGISTRATOR MED. M	0	Registrator medical	M	1

2	REGISTRATOR MED. M	0	Registrator medical	M	1
			(48522) S E S M - Ingrijiri paliative	NR POSTURI	1
1	REGISTRATOR MED. M	2	Registrator medical	M	1
			(48523) S E S M -Psihiatrie	NR POSTURI	1
1	REGISTRATOR MED. M	3	Registrator medical	M	1
			(48524) S E S M -TBC	NR POSTURI	1
1	REGISTRATOR MED.PRINC. M	5	Registrator medical	M	1
			(48525) S E S M -Pneumologie	NR POSTURI	1
1	REGISTRATOR MED.PRINC. M	5	Registrator medical	M	1
			(48526) S E S M -Recuperare Eforie Sud	NR POSTURI	1
1	REGISTRATOR MED. M	5	Registrator medical	M	1
			(50001) Serv. Achizitii	NR POSTURI	8
1	SEF SERVICIU	1	Jurist	S	1
2	ECONOMIST IA S	5	Economist	S	1
3	ECONOMIST IA S	3	Economist	S	1
4	ECONOMIST IA S	4	Economist	S	1
5	ECONOMIST IA S	1	Economist	S	1
6	ECONOMIST I S	II	Economist	S	1
7	REFERENT DE SPECIALITATE I S	4	Referent	S	1
8	REFERENT DE SPECIALITATE I S	4	Referent	S	1
			(50501) Serviciul Administrativ	NR POSTURI	5
1	SEF SERVICIU	5	Economist	S	1
2	INGINER IA S	6	Inginer	S	1
3	REFERENT DE SPECIALITATE I S	2	Administrativ	M	1
4	REFERENT DE SPECIALITATE I S	5	Administrativ	M	1

5	MAGAZINER M	5	Administrativ	M	1
			(50502) Lifturi	NR POSTURI	23
1	MUNCITOR CALIFICAT I - liftier	5	Liftier	G	1
2	MUNCITOR CALIFICAT I - liftier	5	Liftier	G	1
3	MUNCITOR CALIFICAT I - liftier	5	Liftier	G	1
4	MUNCITOR CALIFICAT I - liftier	4	Liftier	G	1
5	MUNCITOR CALIFICAT I - liftier	5	Liftier	G	1
6	MUNCITOR CALIFICAT I - liftier	5	Liftier	G	1
7	MUNCITOR CALIFICAT I - liftier	5	Liftier	G	1
8	MUNCITOR CALIFICAT I - liftier	5	Liftier	G	1
9	MUNCITOR CALIFICAT I - liftier	5	Liftier	G	1
10	MUNCITOR CALIFICAT I - liftier	5	Liftier	G	1
11	MUNCITOR CALIFICAT I - liftier	5	Liftier	G	1
12	MUNCITOR CALIFICAT I - liftier	4	Liftier	G	1
13	MUNCITOR CALIFICAT I - liftier	5	Liftier	G	1
14	MUNCITOR CALIFICAT I - liftier	5	Liftier	G	1
15	MUNCITOR CALIFICAT I - liftier	5	Liftier	G	1
16	MUNCITOR CALIFICAT II - liftier	4	Liftier	G	1
17	MUNCITOR CALIFICAT II - liftier	5	Liftier	G	1
18	MUNCITOR CALIFICAT II - liftier	5	Liftier	G	1
19	MUNCITOR CALIFICAT III - liftier	5	Liftier	G	1
20	MUNCITOR CALIFICAT III - liftier	5	Liftier	G	1
21	MUNCITOR CALIFICAT III - liftier	5	Liftier	G	1
22	MUNCITOR CALIFICAT III - liftier	4	Liftier	G	1
23	MUNCITOR CALIFICAT III - liftier	5	Liftier	G	1
			(50503) Telefoniste	NR POSTURI	5
1	MUNCITOR CALIFICAT II - telefonist	5	Telefonist	G	1
2	MUNCITOR CALIFICAT II - telefonist	5	Telefonist	G	1
3	MUNCITOR CALIFICAT II - telefonist	5	Telefonist	G	1

4	MUNCITOR CALIFICAT III - telefonist	5	Telefonist	G	1
5	MUNCITOR CALIFICAT III - telefonist	4	Telefonist	G	1
			(50504) Garderoba	NR POSTURI	8
1	GARDEROBIER M;G	5	Personal auxiliar	G	1
2	GARDEROBIER M;G	5	Personal auxiliar	G	1
3	GARDEROBIER M;G	5	Personal auxiliar	G	1
4	GARDEROBIER M;G	2	Personal auxiliar	G	1
5	GARDEROBIER M;G	5	Personal auxiliar	G	1
6	GARDEROBIER M;G	5	Personal auxiliar	G	1
7	GARDEROBIER M;G	5	Personal auxiliar	G	1
8	GARDEROBIER M;G	5	Personal auxiliar	G	1
			(50505) Lenjerie	NR POSTURI	3
1	MUNCITOR CALIFICAT II - lenjer	5	Lenjer	G	1
2	MUNCITOR CALIFICAT II - lenjer	2	Lenjer	G	1
3	MUNCITOR CALIFICAT III - lenjer	5	Lenjer	G	1
			(50506) Curatenie scari	NR POSTURI	2
1	INGRIJITOARE G	5	Personal auxiliar	G	1
2	INGRIJITOARE G	5	Personal auxiliar	G	1
			(50507) Curatenie curte	NR POSTURI	10
1	MUNCITOR NECALIFICAT I	5	Muncitor	G	1
2	MUNCITOR NECALIFICAT I	5	Muncitor	G	1
3	MUNCITOR NECALIFICAT I	5	Muncitor	G	1
4	MUNCITOR NECALIFICAT I	5	Muncitor	G	1
5	MUNCITOR NECALIFICAT I	3	Muncitor	G	1
6	MUNCITOR NECALIFICAT I	2	Muncitor	G	1
7	MUNCITOR NECALIFICAT I	4	Muncitor	G	1
8	MUNCITOR NECALIFICAT I	5	Muncitor	G	1

9	MUNCITOR NECALIFICAT I	5	Muncitor	G	1
10	MUNCITOR NECALIFICAT I	4	Muncitor	G	1
			(50508) Curatenie curte Eforie Sud	NR POSTURI	2
1	MUNCITOR NECALIFICAT I	5	Muncitor	G	1
2	MUNCITOR NECALIFICAT I	5	Muncitor	G	1
			(50509) FRIZER	NR POSTURI	1
1	MUNCITOR CALIFICAT III - frizer	5	Frizer	G	1
			(50510) Comp. Depozite	NR POSTURI	8
1	REFERENT II M	4	Referent	M	1
2	MAGAZINER M	5	Administrativ	M	1
3	MAGAZINER M	5	Administrativ	M	1
4	MUNCITOR NECALIFICAT I	5	Muncitor	G	1
5	MUNCITOR NECALIFICAT I	5	Muncitor	G	1
6	MUNCITOR NECALIFICAT I	5	Muncitor	G	1
7	MUNCITOR NECALIFICAT I	5	Muncitor	G	1
8	MUNCITOR NECALIFICAT I	5	Muncitor	G	1
			(56001) SERV. TEHNIC	NR POSTURI	5
1	SEF SERVICIU	5	Inginer	S	1
2	INGINER IA S	5	Inginer	S	1
3	INGINER IA S	5	Inginer	S	1
4	INGINER IA S	5	Inginer	S	1
5	SUBINGINER I SSD	5	Inginer	SSD	1
			(56003)COMPARTIMENT INTRETINERE	NR POSTURI	8
1	MUNCITOR CALIFICAT IV - lacatus	2	Lacatus	G	1
2	MUNCITOR INTRETINERE	5	Muncitor	G	1
3	MUNCITOR INTRETINERE	5	Muncitor	G	1

4	MUNCITOR INTRETINERE	5	Muncitor	G	1
5	MUNCITOR INTRETINERE	5	Muncitor	G	1
6	MUNCITOR INTRETINERE	5	Muncitor	G	1
7	MUNCITOR INTRETINERE	5	Muncitor	G	1
8	MUNCITOR INTRETINERE	5	Muncitor	G	1
			(56002) COMP. INTRETINERE APARATURA MEDICALA	NR POSTURI	4
1	INGINER IA S	5	Inginer	S	1
2	INGINER IA S	5	Inginer	S	1
3	TEHNICIAN AP.MED. M	5	Tehnician aparatura medicala	M	1
4	TEHNICIAN AP.MED.PL	5	Tehnician aparatura medicala	PL	1
			(57001) MUNCITORI - CONSTRUCTII	NR POSTURI	5
1	MUNCITOR CALIFICAT I - zugrav/vopsitor	5	Zugrav/Vopsitor	G	1
2	MUNCITOR CALIFICAT I - tamplar	5	Tamplar	G	1
3	MUNCITOR CALIFICAT I - zugrav/vopsitor	5	Zugrav/Vopsitor	G	1
4	MUNCITOR CALIFICAT I - zugrav/vopsitor	5	Zugrav/Vopsitor	G	1
5	MUNCITOR CALIFICAT II - tamplar	4	Tamplar	G	1
			(57002) MUNCITORI - TAMPLARIE MET	NR POSTURI	4
1	MUNCITOR CALIFICAT I - lacatus	5	Lacatus	G	1
2	MUNCITOR CALIFICAT I - lacatus	5	Lacatus	G	1
3	MUNCITOR CALIFICAT I - lacatus	5	Lacatus	G	1
4	MUNCITOR CALIFICAT II - sudor	5	Sudor	G	1
			(57003) MUNCITORI - INSTALATII	NR POSTURI	8
1	MUNCITOR CALIFICAT I - instalator	5	Instalator	G	1
2	MUNCITOR CALIFICAT I - instalator	5	Instalator	G	1
3	MUNCITOR CALIFICAT I - instalator	5	Instalator	G	1
4	MUNCITOR CALIFICAT I - instalator	5	Instalator	G	1

5	MUNCITOR CALIFICAT I - lacatus	5	Lacatus	G	1
6	MUNCITOR CALIFICAT II - instalator	3	Instalator	G	1
7	MUNCITOR CALIFICAT III - instalator	5	Instalator	G	1
8	MUNCITOR CALIFICAT IV - instalator	5	Instalator	G	1
			(57005) MUNCITORI - INSTALATII ELECTRICE	NR POSTURI	12
1	MUNCITOR CALIFICAT I - electrician	5	Electrician	G	1
2	MUNCITOR CALIFICAT I - electrician	5	Electrician	G	1
3	MUNCITOR CALIFICAT I - electrician	5	Electrician	G	1
4	MUNCITOR CALIFICAT I - electrician	5	Electrician	G	1
5	MUNCITOR CALIFICAT I - electrician	5	Electrician	G	1
6	MUNCITOR CALIFICAT I - electrician	5	Electrician	G	1
7	MUNCITOR CALIFICAT I - electrician	5	Electrician	G	1
8	MUNCITOR CALIFICAT I - electrician	5	Electrician	G	1
9	MUNCITOR CALIFICAT II - electrician	5	Electrician	G	1
10	MUNCITOR CALIFICAT II - electrician	5	Electrician	G	1
11	MUNCITOR CALIFICAT III - electrician	5	Electrician	G	1
12	MUNCITOR CALIFICAT III - electrician	5	Electrician	G	1
			(57501) MUNCITORI - CENTRALA TERMICA	NR POSTURI	9
1	MUNCITOR CALIFICAT I - fochist	5	Fochist	G	1
2	MUNCITOR CALIFICAT I - fochist	5	Fochist	G	1
3	MUNCITOR CALIFICAT I - fochist	5	Fochist	G	1
4	MUNCITOR CALIFICAT I - laborant	5	Laborant determinari fizice	G	1
5	MUNCITOR CALIFICAT I - lacatus	5	Lacatus	G	1
6	MUNCITOR CALIFICAT I - lacatus	5	Lacatus	G	1
7	MUNCITOR CALIFICAT I - lacatus	5	Lacatus	G	1
8	MUNCITOR CALIFICAT II - fochist	5	Fochist	G	1
9	MUNCITOR CALIFICAT III - fochist	5	Fochist	G	1
			(57506) MUNCITORI - CENTRALA TERMICA PALAZU	NR POSTURI	5

1	MUNCITOR CALIFICAT I - fochist	5	Fochist	G	1
2	MUNCITOR CALIFICAT I - fochist	5	Fochist	G	1
3	MUNCITOR CALIFICAT II - fochist	5	Fochist	G	1
4	MUNCITOR CALIFICAT IV - fochist	5	Fochist	G	1
5	MUNCITOR CALIFICAT IV - fochist	2	Fochist	G	1
			(57507) MUNCITORI - CENTRALA TERMICA Agigea	NR POSTURI	4
1	MUNCITOR CALIFICAT II - fochist	5	Fochist	G	1
2	MUNCITOR CALIFICAT III - fochist	5	Fochist	G	1
3	MUNCITOR CALIFICAT III - fochist	5	Fochist	G	1
4	MUNCITOR CALIFICAT IV - fochist	5	Fochist	G	1
			(57508) MUNCITORI - CENTRALA TERMICA Eforie Sud	NR POSTURI	4
1	MUNCITOR CALIFICAT IV - fochist	5	Fochist	G	1
2	MUNCITOR CALIFICAT IV - fochist	5	Fochist	G	1
3	MUNCITOR CALIFICAT IV - fochist	4	Fochist	G	1
4	MUNCITOR CALIFICAT IV - fochist	4	Fochist	G	1
			(58001) COMP. TRANSPORT	NR POSTURI	7
1	SOFER AUTOSANITARA II M	5	Sofer autosanitara	M	1
2	SOFER AUTOSANITARA II M	5	Sofer autosanitara	M	1
3	SOFER AUTOSANITARA II M	5	Sofer autosanitara	M	1
4	SOFER AUTOSANITARA II M	5	Sofer autosanitara	M	1
5	SOFER AUTOSANITARA II M	5	Sofer autosanitara	M	1
6	SOFER I	5	Sofer	M	1
7	SOFER I	4	Sofer	M	1
			(59001) SERV.PROPRIU PRIVAT PENTRU SIT.DE URGENTA	NR POSTURI	12
1	ECONOMIST IA S	5	Economist	S	1
2	REFERENT DE SPECIALITATE III S	2	Referent	S	1
3	POMPIER M;G	4	Muncitor	G	1

4	POMPIER M;G	2	Muncitor	G	1
5	POMPIER M;G	2	Muncitor	G	1
6	POMPIER M;G	2	Muncitor	G	1
7	POMPIER M;G	2	Muncitor	G	1
8	POMPIER M;G	5	Muncitor	G	1
9	POMPIER M;G	2	Muncitor	G	1
10	POMPIER M;G	1	Muncitor	G	1
11	POMPIER M;G	5	Muncitor	G	1
12	POMPIER M;G	5	Muncitor	G	1
Clasificare Bugetara:IML= 38					
			(11301) SERV.CL.JUD.MEDICINALEGALA	NR POSTURI	34
1	MEDIC SEF (MEDIC PRIMAR)	5	Medicina legala	S	1
2	MEDIC PRIMAR S (a.p./m.l.)	5	Medicina legala	S	1
3	MEDIC PRIMAR S (a.p./m.l.)	5	Anatomie patologica	S	1
4	MEDIC PRIMAR S (a.p./m.l.)	5	Medicina legala	S	1
5	MEDIC PRIMAR S (a.p./m.l.)	5	Medicina legala	S	1
6	MEDIC PRIMAR S (a.p./m.l.)	3	Medicina legala	S	1
7	MEDIC PRIMAR S (a.p./m.l.)	5	Medicina legala	S	1
8	MEDIC SPECIALIST S (a.p./m.l.)	2	Anatomie patologica	S	1
9	MEDIC SPECIALIST S (a.p./m.l.)	2	Medicina legala	S	0.5
10	MEDIC SPECIALIST S	2	Medicina legala	S	0.5
11	ASIST.MEDICAL PRINC. S (a.p./m.l.)	5	Asistent medical generalist	S	1
12	ASIST.MEDICAL PRINC. S (a.p./m.l.-coordonator))	4	Asistent medical generalist	S	1
13	ASIST.MEDICAL PRINC. S (a.p./m.l.)	4	Asistent medical de laborator	S	1
14	ASIST.MEDICAL PRINC. S (a.p./m.l.)	3	Asistent medical de laborator	S	1
15	ASIST.MEDICAL PRINC. PL (a.p./m.l.)	3	Asistent medical generalist	PL	1
16	ASIST.MEDICAL PRINC. PL (a.p./m.l.)	5	Asistent medical generalist	PL	1
17	ASIST.MEDICAL PRINC. PL	4	Asistent medical generalist	PL	1
18	ASIST.MEDICAL PRINC. M (a.p./m.l.)	5	Asistent medical generalist	M	1
19	AUTOPSIER M (a.p./m.l.)	4	Autopsier	M	1

20	OFICIANT MEDICAL PRINC. M (a.p./m.l.)	5	Asistent medical de laborator	M	1
21	REGISTRATOR MED.PRINC. M (a.p./m.l.)	5	Registrator medical	M	1
22	REGISTRATOR MED.PRINC. M (a.p./m.l.)	5	Registrator medical	M	1
23	REGISTRATOR MED.PRINC. M (a.p./m.l.)	5	Registrator medical	M	1
24	REGISTRATOR MED.PRINC. M (a.p./m.l.)	5	Registrator medical	M	1
25	REGISTRATOR MED.PRINC. M (a.p./m.l.)	5	Registrator medical	M	1
26	REGISTRATOR MED.PRINC. M (a.p./m.l.)	5	Registrator medical	M	1
27	REGISTRATOR MED.PRINC. M (a.p./m.l.)	2	Registrator medical	M	1
28	STATISTICIAN MED. M (a.p./m.l.)	4	Statistician medical	M	1
29	SOFER II (a.p./m.l.)	5	Sofer	G	1
30	REGISTRATOR MED. M (a.p./m.l.)	1	Registrator medical	M	1
31	SOFER II (a.p./m.l.)	5	Sofer	G	1
32	CHIMIST PRINC. S (a.p./m.l.)	5	Chimist	S	1
33	CHIMIST PRINC. S (a.p./m.l.)	5	Chimist	S	1
34	INGRIJITOARE G (a.p./m.l.)	5	Personal auxiliar	G	1
35	INGRIJITOARE G (a.p./m.l.)	5	Personal auxiliar	G	1
			(11302) CABINET MEDICINA LEGALA-MANGALIA	NR POSTURI	2
1	MEDIC SPECIALIST S (a.p./m.l.)	5	Medicina legala	S	1
2	ASIST.MEDICAL PRINC. AUTOPSIER	4	Asistent medical de laborator	S	1
			(11302) CABINET MEDICINA LEGALA-MEDGIDIA	NR POSTURI	2
1	MEDIC SPECIALIST S (a.p./m.l.)	5	Medicina legala	S	1
2	ASIST.MEDICAL PRINC. AUTOPSIER	4	Asistent medical de laborator	S	1
			(11701) CABINET MEDICINA SPORTIVA	NR POSTURI	7
1	MEDIC PRIMAR S	5	Medicina sportiva	S	1
2	MEDIC PRIMAR S	5	Medicina sportiva	S	1
3	MEDIC SPECIALIST S	2	Medicina sportiva	S	1
4	MEDIC SPECIALIST S	3	Medicina sportiva	S	1
5	ASIST.MEDICAL PRINC. PL	5	Asistent medical generalist	PL	1

6	ASIST.MEDICAL PRINC. PL	4	Asistent medical generalist	PL	1
7	INGRIJITOARE G	5	Personal auxiliar	G	1
Clasificare Bugetara:UPU-SMURD=		323			
			(24201) UPU - SMURD	NR POSTURI	278
1	MEDIC SEF (MEDIC PRIMAR)	5	Medicina de urgenta	S	1
2	ASISTENT SEF(ASIST.MEDICAL PRINC. S)	5	Asistent medical generalist	S	1
3	MEDIC PRIMAR S	4	Pediatric	S	1
4	MEDIC PRIMAR S	5	Medicina de urgenta	S	1
5	MEDIC PRIMAR S	5	Medicina de urgenta	S	1
6	MEDIC PRIMAR S	4	Pediatric	S	1
7	MEDIC PRIMAR S	5	Medicina de urgenta	S	1
8	MEDIC PRIMAR S	5	Medicina de urgenta	S	1
9	MEDIC PRIMAR S	5	Pediatric	S	1
10	MEDIC PRIMAR S	5	Medicina de familie/Medicina de urgenta	S	1
11	MEDIC PRIMAR S	5	Medicina de urgenta	S	1
12	MEDIC PRIMAR S	5	Medicina de urgenta	S	1
13	MEDIC PRIMAR S	3	Pediatric	S	1
14	MEDIC PRIMAR S	4	Pediatric	S	1
15	MEDIC SPECIALIST S	2	Medicina de urgenta	S	1
16	MEDIC SPECIALIST S	4	Medicina de urgenta	S	1
17	MEDIC SPECIALIST S	2	Medicina de urgenta	S	1
18	MEDIC SPECIALIST	2	Medicina de urgenta	S	1
19	MEDIC SPECIALIST S	2	Medicina de urgenta	S	1
20	MEDIC SPECIALIST	2	Medicina de urgenta	S	1
21	MEDIC SPECIALIST S	4	Medicina de urgenta	S	1
22	MEDIC SPECIALIST S	3	Medicina de urgenta	S	1
23	MEDIC SPECIALIST S	2	Medicina de urgenta	S	1
24	MEDIC SPECIALIST S	2	Medicina de urgenta	S	1
25	MEDIC SPECIALIST S	3	Medicina de urgenta	S	1
26	MEDIC SPECIALIST S	4	Pediatric	S	1

27	MEDIC SPECIALIST S	5	Medicina de urgenta	S	1
28	MEDIC SPECIALIST S	2	Medicina de urgenta	S	1
29	MEDIC SPECIALIST S	3	Medicina de urgenta	S	1
30	MEDIC SPECIALIST S	3	Medicina de urgenta	S	1
31	MEDIC SPECIALIST S	3	Medicina de urgenta	S	1
32	MEDIC SPECIALIST S	4	Medicina de urgenta	S	1
33	MEDIC SPECIALIST S	4	Medicina de urgenta	S	1
34	MEDIC SPECIALIST S	2	Medicina de urgenta	S	1
35	MEDIC SPECIALIST S	2	Medicina de urgenta	S	1
36	MEDIC SPECIALIST S	3	Medicina de urgenta	S	1
37	MEDIC SPECIALIST S	2	Medicina de urgenta	S	1
38	MEDIC SPECIALIST S	2	Medicina de urgenta	S	1
39	MEDIC SPECIALIST S	4	Pediatrie	S	1
40	MEDIC SPECIALIST S	4	Pediatrie	S	1
41	MEDIC SPECIALIST S	4	Pediatrie	S	1
42	MEDIC SPECIALIST S	4	Medicina de urgenta	S	1
43	MEDIC SPECIALIST S	4	Medicina de urgenta	S	1
44	MEDIC SPECIALIST S	4	Medicina de urgenta	S	1
45	MEDIC SPECIALIST S	2	Pediatrie	S	1
46	MEDIC SPECIALIST S	3	Medicina de urgenta	S	1
47	MEDIC SPECIALIST S	2	Medicina de urgenta	S	1
48	MEDIC SPECIALIST S	3	Medicina de urgenta	S	1
43	ASIST.MEDICAL PRINC. S	5	Asistent medical generalist	S	1
44	ASIST.MEDICAL PRINC. S	5	Asistent medical generalist	S	1
45	ASIST.MEDICAL PRINC. S	5	Asistent medical generalist	S	1
46	ASIST.MEDICAL PRINC. S	4	Asistent medical generalist	S	1
47	ASIST.MEDICAL PRINC. S	5	Asistent medical generalist	S	1
48	MOASA PRINC. S	5	Moasa	S	1
49	ASIST.MEDICAL PRINC. S	5	Asistent medical de obstetrica - ginecologie	S	1
50	ASIST.MEDICAL PRINC. S	5	Asistent medical generalist	S	1
51	ASIST.MEDICAL PRINC. S	3	Asistent medical generalist	S	1
52	ASIST.MEDICAL PRINC. S	4	Asistent medical generalist	S	1

53	ASIST.MEDICAL PRINC. S	5	Asistent medical generalist	S	1
54	ASIST.MEDICAL PRINC. S	5	Asistent medical generalist	S	1
55	ASIST.MEDICAL PRINC. S	5	Asistent medical generalist	S	1
56	ASIST.MEDICAL PRINC. S	4	Asistent medical de laborator	S	1
57	ASIST.MEDICAL PRINC. S	5	Asistent medical generalist	S	1
58	ASIST.MEDICAL PRINC. S	5	Asistent medical generalist	S	1
59	ASIST.MEDICAL PRINC. S	5	Asistent medical generalist	S	1
60	ASIST.MEDICAL PRINC. S	4	Asistent medical generalist	S	1
61	ASIST.MEDICAL PRINC. S	5	Asistent medical generalist	S	1
62	ASIST.MEDICAL PRINC. S	5	Asistent medical generalist	S	1
63	ASIST.MEDICAL PRINC. S	4	Asistent medical generalist	S	1
64	ASIST.MEDICAL PRINC. S	2	Asistent medical generalist	S	1
65	ASIST.MEDICAL S	1	Asistent medical generalist	S	1
66	ASIST.MEDICAL S	2	Asistent medical generalist	S	1
67	ASIST.MEDICAL S	3	Asistent medical generalist	S	1
68	ASIST.MEDICAL S	0	Asistent medical generalist	S	1
69	ASIST.MEDICAL S	2	Asistent medical generalist	S	1
70	ASIST.MEDICAL PRINC. SSD	4	Asistent medical generalist	SSD	1
71	ASIST.MEDICAL PRINC. PL	3	Asistent medical generalist	PL	1
72	ASIST.MEDICAL PRINC. PL	4	Asistent medical generalist	PL	1
73	ASIST.MEDICAL PRINC. PL	5	Asistent medical generalist	PL	1
74	ASIST.MEDICAL PRINC. PL	5	Asistent medical generalist	PL	1
75	ASIST.MEDICAL PRINC. PL	3	Asistent medical generalist	PL	1
76	ASIST.MEDICAL PRINC. PL	5	Asistent medical generalist	PL	1
77	ASIST.MEDICAL PRINC. PL	4	Asistent medical generalist	PL	1
78	ASIST.MEDICAL PRINC. PL	3	Asistent medical generalist	PL	1
79	ASIST.MEDICAL PRINC. PL	5	Asistent medical generalist	PL	1
80	ASIST.MEDICAL PRINC. PL	4	Asistent medical generalist	PL	1
81	ASIST.MEDICAL PRINC. PL	4	Asistent medical generalist	PL	1
82	ASIST.MEDICAL PRINC. PL	3	Asistent medical generalist	PL	1
83	ASIST.MEDICAL PRINC. PL	4	Asistent medical generalist	PL	1
84	ASIST.MEDICAL PRINC. PL	2	Asistent medical generalist	PL	1

85	ASIST.MEDICAL PRINC. PL	5	Asistent medical generalist	PL	1
86	ASIST.MEDICAL PRINC. PL	4	Asistent medical de laborator	PL	1
87	ASIST.MEDICAL PRINC. PL	5	Asistent medical de laborator	PL	1
88	ASIST.MEDICAL PRINC. PL	5	Asistent medical de laborator	PL	1
89	ASIST.MEDICAL PRINC. PL	5	Asistent medical generalist	PL	1
90	ASIST.MEDICAL PRINC. PL	5	Asistent medical generalist	PL	1
91	ASIST.MEDICAL PRINC. PL	2	Asistent medical generalist	PL	1
92	ASIST.MEDICAL PRINC. PL	5	Asistent medical generalist	PL	1
93	ASIST.MEDICAL PRINC. PL	4	Asistent medical generalist	PL	1
94	ASIST.MEDICAL PRINC. PL	4	Asistent medical generalist	PL	1
95	ASIST.MEDICAL PRINC. PL	5	Asistent medical de laborator	PL	1
96	ASIST.MEDICAL PRINC. PL	5	Asistent medical generalist	PL	1
97	ASIST.MEDICAL PRINC. PL	5	Asistent medical generalist	PL	1
98	ASIST.MEDICAL PRINC. PL	4	Asistent medical generalist	PL	1
99	ASIST.MEDICAL PRINC. PL	2	Asistent medical generalist	PL	1
100	ASIST.MEDICAL PRINC. PL	5	Asistent medical de laborator	PL	1
101	ASIST.MEDICAL PRINC. PL	2	Asistent medical generalist	PL	1
102	ASIST.MEDICAL PRINC. PL	5	Asistent medical generalist	PL	1
103	ASIST.MEDICAL PRINC. PL	3	Asistent medical generalist	PL	1
104	ASIST.MEDICAL PRINC. PL	4	Asistent medical generalist	PL	1
105	ASIST.MEDICAL PRINC. PL	4	Asistent medical generalist	PL	1
106	ASIST.MEDICAL PRINC. PL	5	Asistent medical generalist	PL	1
107	ASIST.MEDICAL PRINC. PL	5	Asistent medical de obstetrica - ginecologie	PL	1
108	ASIST.MEDICAL PRINC. PL	5	Asistent medical generalist	PL	1
109	ASIST.MEDICAL PRINC. PL	4	Asistent medical generalist	PL	1
110	ASIST.MEDICAL PRINC. PL	5	Asistent medical de pediatrie	PL	1
111	ASIST.MEDICAL PRINC. PL	4	Asistent medical generalist	PL	1
112	ASIST.MEDICAL PRINC. PL	3	Asistent medical generalist	PL	1
113	ASIST.MEDICAL PRINC. PL	5	Asistent medical generalist	PL	1
114	ASIST.MEDICAL PRINC. PL	5	Asistent medical generalist	PL	1
115	ASIST.MEDICAL PRINC. PL	4	Asistent medical generalist	PL	1
116	ASIST.MEDICAL PRINC. PL	5	Asistent medical generalist	PL	1

117	ASIST.MEDICAL PRINC. PL	4	Asistent medical generalist	PL	1
118	ASIST.MEDICAL PRINC. PL	4	Asistent medical generalist	PL	1
119	ASIST.MEDICAL PRINC. PL	5	Asistent medical de obstetrica - ginecologie	PL	1
120	ASIST.MEDICAL PRINC. PL	4	Asistent medical generalist	PL	1
121	ASIST.MEDICAL PRINC. PL	5	Asistent medical de pediatrie	PL	1
122	ASIST.MEDICAL PRINC. PL	5	Asistent medical de obstetrica - ginecologie	PL	1
123	ASIST.MEDICAL PRINC. PL	4	Asistent medical generalist	PL	1
124	ASIST.MEDICAL PRINC. PL	5	Asistent medical de pediatrie	PL	1
125	ASIST.MEDICAL PRINC. PL	5	Asistent medical generalist	PL	1
126	ASIST.MEDICAL PRINC. PL	5	Asistent medical generalist	PL	1
127	ASIST.MEDICAL PRINC. PL	5	Asistent medical generalist	PL	1
128	ASIST.MEDICAL PRINC. PL	5	Asistent medical generalist	PL	1
129	ASIST.MEDICAL PRINC. PL	3	Asistent medical generalist	PL	1
130	ASIST.MEDICAL PRINC. PL	4	Asistent medical generalist	PL	1
131	ASIST.MEDICAL PRINC. PL	2	Asistent medical generalist	PL	1
132	ASIST.MEDICAL PRINC. PL	5	Asistent medical generalist	PL	1
133	ASIST.MEDICAL PRINC. PL	2	Asistent medical generalist	PL	1
134	ASIST.MEDICAL PRINC. PL	3	Asistent medical generalist	PL	1
135	ASIST.MEDICAL PRINC. PL	4	Asistent medical generalist	PL	1
136	ASIST.MEDICAL PL	1	Asistent medical generalist	PL	1
137	ASIST.MEDICAL PRINC. PL	5	Asistent medical de laborator	PL	1
138	ASIST.MEDICAL PL	0	Asistent medical generalist	PL	1
139	ASIST.MEDICAL PL	5	Asistent medical generalist	PL	1
140	ASIST.MEDICAL PL	0	Asistent medical generalist	PL	1
141	ASIST.MEDICAL PL	0	Asistent medical generalist	PL	1
142	ASIST.MEDICAL PL	1	Asistent medical generalist	PL	1
143	ASIST.MEDICAL PL	0	Asistent medical generalist	PL	1
144	ASIST.MEDICAL PL	1	Asistent medical generalist	PL	1
145	ASIST.MEDICAL PL	4	Asistent medical generalist	PL	1
146	ASIST.MEDICAL PL	3	Asistent medical generalist	PL	1
147	ASIST.MEDICAL PL	4	Asistent medical generalist	PL	1
148	ASIST.MEDICAL PL	5	Asistent medical generalist	PL	1

149	ASIST.MEDICAL PL	5	Asistent medical generalist	PL	1
150	ASIST.MEDICAL PL	5	Asistent medical generalist	PL	1
151	ASIST.MEDICAL PL	5	Asistent medical generalist	PL	1
152	ASIST.MEDICAL PL	5	Asistent medical generalist	PL	1
153	ASIST.MEDICAL PL	5	Asistent medical generalist	PL	1
154	ASIST.MEDICAL PL	5	Asistent medical generalist	PL	1
155	ASIST.MEDICAL PL	5	Asistent medical generalist	PL	1
156	ASIST.MEDICAL PL	5	Asistent medical generalist	PL	1
157	ASIST.MEDICAL PL	5	Asistent medical generalist	PL	1
158	ASIST.MEDICAL PL	4	Asistent medical generalist	PL	1
149	ASIST.MEDICAL PRINC. M	5	Asistent medical generalist	PL	1
150	SORA MEDICAL M	5	Sora medicala	M	1
151	REGISTRATOR MED.PRINC. M	2	Registrator medical	M	1
152	REGISTRATOR MED.PRINC. M	3	Registrator medical	M	1
153	REGISTRATOR MED.PRINC. M	3	Registrator medical	M	1
154	REGISTRATOR MED.PRINC. M	3	Registrator medical	M	1
155	REGISTRATOR MED.PRINC. M	5	Registrator medical	M	1
156	REGISTRATOR MED.PRINC. M	2	Registrator medical	M	1
157	REGISTRATOR MED.PRINC. M	3	Registrator medical	M	1
158	REGISTRATOR MED.PRINC. M	3	Registrator medical	M	1
159	REGISTRATOR MED.PRINC. M	3	Registrator medical	M	1
160	REGISTRATOR MED. M	5	Registrator medical	M	1
161	REGISTRATOR MED. M	0	Registrator medical	M	1
162	REGISTRATOR MED. M	1	Registrator medical	M	1
163	REGISTRATOR MED. M	2	Registrator medical	M	1
164	REGISTRATOR MED. M	2	Registrator medical	M	1
165	REGISTRATOR MED. M	3	Registrator medical	M	1
166	REGISTRATOR MED. PRINC .M	4	Registrator medical	M	1
167	BIOLOG PRINC. S	5	Biolog	S	1
168	ASIST. SOCIAL PRINC. S	5	Asistent social	S	1
169	BIOLOG SPECIALIST S	5	Biolog	S	1
170	ASIST.SOCIAL S	4	Asistent social	S	1

171	ASIST.SOCIAL S	4	Asistent social	S	1
172	ASIST.SOCIAL S	4	Asistent social	S	1
173	ASIST.SOCIAL S	4	Asistent social	S	1
170	INFIRMIERA G	4	Personal auxiliar	G	1
171	INFIRMIERA G	3	Personal auxiliar	G	1
172	INFIRMIERA G	3	Personal auxiliar	G	1
173	INFIRMIERA G	3	Personal auxiliar	G	1
174	INFIRMIERA G	5	Personal auxiliar	G	1
175	INFIRMIERA G	4	Personal auxiliar	G	1
176	INFIRMIERA G	4	Personal auxiliar	G	1
177	INFIRMIERA G	5	Personal auxiliar	G	1
178	INFIRMIERA G	5	Personal auxiliar	G	1
179	INFIRMIERA G	3	Personal auxiliar	G	1
180	INFIRMIERA G	4	Personal auxiliar	G	1
181	INFIRMIERA G	5	Personal auxiliar	G	1
182	INFIRMIERA G	3	Personal auxiliar	G	1
183	INFIRMIERA G	4	Personal auxiliar	G	1
184	INFIRMIERA G	4	Personal auxiliar	G	1
185	INFIRMIERA G	4	Personal auxiliar	G	1
186	INFIRMIERA G	5	Personal auxiliar	G	1
187	INFIRMIERA G	4	Personal auxiliar	G	1
188	INFIRMIERA G	4	Personal auxiliar	G	1
189	INFIRMIERA G	5	Personal auxiliar	G	1
190	INFIRMIERA G	5	Personal auxiliar	G	1
191	INFIRMIERA DEB. G	5	Personal auxiliar	G	1
192	INFIRMIERA DEB. G	3	Personal auxiliar	G	1
193	BRANCARDIER G	5	Personal auxiliar	G	1
194	BRANCARDIER G	5	Personal auxiliar	G	1
195	BRANCARDIER G	5	Personal auxiliar	G	1
196	BRANCARDIER G	5	Personal auxiliar	G	1
197	BRANCARDIER G	5	Personal auxiliar	G	1
198	BRANCARDIER G	3	Personal auxiliar	G	1

199	BRANCARDIER G	5	Personal auxiliar	G	1
200	BRANCARDIER G	5	Personal auxiliar	G	1
201	BRANCARDIER G	5	Personal auxiliar	G	1
202	BRANCARDIER G	4	Personal auxiliar	G	1
203	BRANCARDIER G	4	Personal auxiliar	G	1
204	BRANCARDIER G	1	Personal auxiliar	G	1
205	BRANCARDIER G	0	Personal auxiliar	G	1
206	BRANCARDIER G	5	Personal auxiliar	G	1
207	BRANCARDIER G	5	Personal auxiliar	G	1
208	BRANCARDIER G	0	Personal auxiliar	G	1
209	BRANCARDIER G	5	Personal auxiliar	G	1
210	BRANCARDIER G	5	Personal auxiliar	G	1
211	BRANCARDIER G	5	Personal auxiliar	G	1
212	BRANCARDIER G	5	Personal auxiliar	G	1
213	BRANCARDIER G	3	Personal auxiliar	G	1
214	BRANCARDIER G	0	Personal auxiliar	G	1
215	BRANCARDIER G	5	Personal auxiliar	G	1
216	BRANCARDIER G	1	Personal auxiliar	G	1
217	BRANCARDIER G	4	Personal auxiliar	G	1
218	BRANCARDIER G	1	Personal auxiliar	G	1
219	BRANCARDIER G	5	Personal auxiliar	G	1
220	BRANCARDIER G	5	Personal auxiliar	G	1
221	BRANCARDIER G	5	Personal auxiliar	G	1
222	BRANCARDIER G	1	Personal auxiliar	G	1
223	BRANCARDIER G	4	Personal auxiliar	G	1
224	BRANCARDIER G	5	Personal auxiliar	G	1
225	BRANCARDIER G	5	Personal auxiliar	G	1
226	BRANCARDIER G	5	Personal auxiliar	G	1
227	BRANCARDIER G	5	Personal auxiliar	G	1
228	BRANCARDIER G	0	Personal auxiliar	G	1
229	BRANCARDIER G	3	Personal auxiliar	G	1
230	BRANCARDIER G	5	Personal auxiliar	G	1

231	BRANCARDIER G	2	Personal auxiliar	G	1
232	BRANCARDIER G	4	Personal auxiliar	G	1
233	BRANCARDIER G	3	Personal auxiliar	G	1
234	BRANCARDIER G	5	Personal auxiliar	G	1
235	BRANCARDIER G	5	Personal auxiliar	G	1
236	BRANCARDIER G	4	Personal auxiliar	G	1
237	BRANCARDIER G	4	Personal auxiliar	G	1
238	BRANCARDIER G	4	Personal auxiliar	G	1
239	BRANCARDIER G	4	Personal auxiliar	G	1
240	BRANCARDIER G	4	Personal auxiliar	G	1
241	BRANCARDIER G	4	Personal auxiliar	G	1
242	BRANCARDIER G	4	Personal auxiliar	G	1
243	BRANCARDIER G	4	Personal auxiliar	G	1
244	BRANCARDIER G	4	Personal auxiliar	G	1
245	BRANCARDIER G	4	Personal auxiliar	G	1
246	BRANCARDIER G	4	Personal auxiliar	G	1
247	BRANCARDIER G	2	Personal auxiliar	G	1
248	BRANCARDIER G	2	Personal auxiliar	G	1
239	INGRIJITOARE G	5	Personal auxiliar	G	1
240	INGRIJITOARE G	4	Personal auxiliar	G	1
241	INGRIJITOARE G	5	Personal auxiliar	G	1
242	INGRIJITOARE G	5	Personal auxiliar	G	1
243	INGRIJITOARE G	5	Personal auxiliar	G	1
244	INGRIJITOARE G	3	Personal auxiliar	G	1
245	INGRIJITOARE G	3	Personal auxiliar	G	1
246	INGRIJITOARE G	5	Personal auxiliar	G	1
247	INGRIJITOARE G	4	Personal auxiliar	G	1
248	REFERENT DE SPECIALITATE I S	5	Administrativ	S	1
			(24202) UPU - SMURD punct extern Baneasa	NR POSTURI	13

1	MEDIC PRIMAR S	2	Medicina de familie	S	1
2	MEDIC SPECIALIST S	2	Medicina de familie	S	1
3	MEDIC SPECIALIST S	3	Medicina de familie	S	1
4	MEDIC SPECIALIST S	2	Medicina de familie	S	1
5	MEDIC SPECIALIST S	2	Medicina de familie	S	1
6	MEDIC SPECIALIST S	2	Medicina de familie	S	1
7	ASIST.MEDICAL PRINC. PL	5	Asistent medical generalist	PL	1
8	ASIST.MEDICAL PRINC. PL	4	Asistent medical generalist	PL	1
9	ASIST.MEDICAL PRINC. PL	5	Asistent medical generalist	PL	1
10	ASIST.MEDICAL PRINC. PL	4	Asistent medical generalist	PL	1
11	ASIST.MEDICAL PRINC. PL	4	Asistent medical generalist	PL	1
12	INGRIJITOARE G	5	Personal auxiliar	G	1
13	INGRIJITOARE G	5	Personal auxiliar	G	1
			(24203) UPU-SMURD-punct de lucru Navodari	NR POSTURI	32
1	MEDIC SPECIALIST S	3	Medicina de urgenta	S	1
2	MEDIC SPECIALIST S	3	Medicina de urgenta	S	1
3	MEDIC SPECIALIST S	3	Medicina de urgenta	S	1
4	MEDIC SPECIALIST S	3	Medicina de urgenta	S	1
5	MEDIC SPECIALIST S	3	Medicina de urgenta	S	1
6	MEDIC SPECIALIST S	3	Medicina de urgenta	S	1
7	MEDIC SPECIALIST S	3	Pediatrie	S	1
8	MEDIC SPECIALIST S	3	Pediatrie	S	1
9	MEDIC SPECIALIST S	3	Pediatrie	S	1
10	MEDIC SPECIALIST S	3	Pediatrie	S	1
11	MEDIC SPECIALIST S	3	Pediatrie	S	1
12	MEDIC SPECIALIST S	3	Pediatrie	S	1
13	ASIST.MEDICAL PL	5	Asistent medical generalist	PL	1
14	ASIST.MEDICAL PL	4	Asistent medical generalist	PL	1
15	ASIST.MEDICAL PL	4	Asistent medical generalist	PL	1
16	ASIST.MEDICAL PL	1	Asistent medical generalist	PL	1

17	ASIST.MEDICAL PL	4	Asistent medical generalist	PL	1
18	ASIST.MEDICAL PL	5	Asistent medical generalist	PL	1
19	ASIST.MEDICAL PL	3	Asistent medical generalist	PL	1
20	ASIST.MEDICAL PL	0	Asistent medical generalist	PL	1
21	ASIST.MEDICAL PL	0	Asistent medical generalist	PL	1
22	ASIST.MEDICAL PL	3	Asistent medical generalist	PL	1
23	REGISTRATOR MED. M	0	Registrator medical	M	1
24	REGISTRATOR MED. M	4	Registrator medical	M	1
25	REGISTRATOR MED. M	5	Registrator medical	M	1
26	REGISTRATOR MED. M	2	Registrator medical	M	1
27	REGISTRATOR MED. M	1	Registrator medical	M	1
28	BRANCARDIER G	0	Personal auxiliar	G	1
29	BRANCARDIER G	0	Personal auxiliar	G	1
30	BRANCARDIER G	2	Personal auxiliar	G	1
31	BRANCARDIER G	0	Personal auxiliar	G	1
32	BRANCARDIER G	0	Personal auxiliar	G	1
			(27901) MEDICI REZIDENTI ANUL VI	NR POSTURI	6
1	MEDIC REZIDENT AN VI - VII S	2	Chirurgie generala	S	1
2	MEDIC REZIDENT AN VI - VII S	2	Chirurgie generala	S	1
3	MEDIC REZIDENT AN VI - VII S	2	Chirurgie generala	S	1
4	MEDIC REZIDENT AN VI - VII S	2	Neurochirurgie	S	1
5	MEDIC REZIDENT AN VI - VII S	1	Chirurgie generala	S	1
6	MEDIC REZIDENT AN VI - VII S	5	Chirurgie generala	S	1
			(28001) MEDICI REZIDENTI AN V	NR POSTURI	33
1	MEDIC REZIDENT AN V S	1	Chirurgie generala	S	1
2	MEDIC REZIDENT AN V S	1	Obstetrica - ginecologie	S	1
3	MEDIC REZIDENT AN V S	1	Chirurgie vasculara	S	1
4	MEDIC REZIDENT AN V S	1	Chirurgie vasculara	S	1

5	MEDIC REZIDENT AN V S	3	Chirurgie generala	S	1
6	MEDIC REZIDENT AN V S	1	Chirurgie generala	S	1
7	MEDIC REZIDENT AN V S	1	Cardiologie	S	1
8	MEDIC REZIDENT AN V S	0	Cardiologie	S	1
9	MEDIC REZIDENT AN V S	1	Pediatrie	S	1
10	MEDIC REZIDENT AN V S	1	Urologie	S	1
11	MEDIC REZIDENT AN V S	1	Pediatrie	S	1
12	MEDIC REZIDENT AN V S	2	Medicina interna	S	1
13	MEDIC REZIDENT AN V S	1	Chirurgie generala	S	1
14	MEDIC REZIDENT AN V S	1	Medicina interna	S	1
15	MEDIC REZIDENT AN V S	2	Oncologie medicala	S	1
16	MEDIC REZIDENT AN V S	1	Chirurgie generala	S	1
17	MEDIC REZIDENT AN V S	1	Obstetrica - ginecologie	S	1
18	MEDIC REZIDENT AN V S	2	Nefrologie	S	1
19	MEDIC REZIDENT AN V S	2	Oncologie medicala	S	1
20	MEDIC REZIDENT AN V S	1	Ortopedie pediatria	S	1
21	MEDIC REZIDENT AN V S	1	Medicina interna	S	1
22	MEDIC REZIDENT AN V S	2	Medicina interna	S	1
23	MEDIC REZIDENT AN V S	1	Chirurgie plastica - microchirurgie reconstructiva	S	1
24	MEDIC REZIDENT AN V S	2	Chirurgie generala	S	1
25	MEDIC REZIDENT AN V S	2	Medicina de urgenta	S	1
26	MEDIC REZIDENT AN V S	1	Medicina interna	S	1
27	MEDIC REZIDENT AN V S	1	Chirurgie generala	S	1
28	MEDIC REZIDENT AN V S	1	Ortopedie si traumatologie	S	1
29	MEDIC REZIDENT AN V S	1	Obstetrica - ginecologie	S	1
30	MEDIC REZIDENT AN V S	4	A.T.I.	S	1
31	MEDIC REZIDENT AN V S	1	Urologie	S	1
32	MEDIC REZIDENT AN V S	2	Medicina interna	S	1
33	MEDIC REZIDENT AN V S	2	Pediatrie	S	1
			(28101) medici REZIDENTI An IV	NR POSTURI	114
1	MEDIC REZIDENT AN IV S	1	Medicina de laborator	S	1

2	MEDIC REZIDENT AN IV S	1	Pediatrie	S	1
3	MEDIC REZIDENT AN IV S	1	Reumatologie	S	1
4	MEDIC REZIDENT AN IV S	1	Pneumologie	S	1
5	MEDIC REZIDENT AN IV S	3	Boli infectioase	S	1
6	MEDIC REZIDENT AN IV S	1	Diabet zaharat, nutritie si boli metabolice	S	1
7	MEDIC REZIDENT AN IV S	1	Dermatovenerologie	S	1
8	MEDIC REZIDENT AN IV S	1	Pneumologie	S	1
9	MEDIC REZIDENT AN IV S	4	Medicina de urgenta	S	1
10	MEDIC REZIDENT AN IV S	1	Medicina interna	S	1
11	MEDIC REZIDENT AN IV S	1	Radiologie - imagistica medicala	S	1
12	MEDIC REZIDENT AN IV S	1	Endocrinologie	S	1
13	MEDIC REZIDENT AN IV S	1	Chirurgie vasculara	S	1
14	MEDIC REZIDENT AN IV S	3	Pediatrie	S	1
15	MEDIC REZIDENT AN IV S	4	Radiologie - imagistica medicala	S	1
16	MEDIC REZIDENT AN IV S	2	Ortopedie si traumatologie	S	1
17	MEDIC REZIDENT AN IV S	1	Obstetrica - ginecologie	S	1
18	MEDIC REZIDENT AN IV S	2	Medicina de urgenta	S	1
19	MEDIC REZIDENT AN IV S	1	Chirurgie generala	S	1
20	MEDIC REZIDENT AN IV S	1	Chirurgie pediatria	S	1
21	MEDIC REZIDENT AN IV S	1	Medicina de urgenta	S	1
22	MEDIC REZIDENT AN IV S	3	Pediatrie	S	1
23	MEDIC REZIDENT AN IV S	1	Cardiologie	S	1
24	MEDIC REZIDENT AN IV S	1	Neurologie	S	1
25	MEDIC REZIDENT AN IV S	3	A.T.I.	S	1
26	MEDIC REZIDENT AN IV S	1	Chirurgie generala	S	1
27	MEDIC REZIDENT AN IV S	1	Diabet zaharat, nutritie si boli metabolice	S	1
28	MEDIC REZIDENT AN IV S	1	Ortopedie si traumatologie	S	1
29	MEDIC REZIDENT AN IV S	1	Nefrologie	S	1
30	MEDIC REZIDENT AN IV S	1	Psihiatrie	S	1
31	MEDIC REZIDENT AN IV S	1	Urologie	S	1
32	MEDIC REZIDENT AN IV S	1	Neurologie	S	1
33	MEDIC REZIDENT AN IV S	1	Medicina interna	S	1

34	MEDIC REZIDENT AN IV S	1	Medicina legala	S	1
35	MEDIC REZIDENT AN IV S	2	Medicina de urgenta	S	1
36	MEDIC REZIDENT AN IV S	1	Pediatrie	S	1
37	MEDIC REZIDENT AN IV S	1	Obstetrica - ginecologie	S	1
38	MEDIC REZIDENT AN IV S	0	Urologie	S	1
39	MEDIC REZIDENT AN IV S	1	Medicina legala	S	1
40	MEDIC REZIDENT AN IV S	2	Recuperare, medicina fizica si balneologie	S	1
41	MEDIC REZIDENT AN IV S	2	Medicina de urgenta	S	1
42	MEDIC REZIDENT AN IV S	1	Ortopedie si traumatologie	S	1
43	MEDIC REZIDENT AN IV S	1	Ortopedie pediatria	S	1
44	MEDIC REZIDENT AN IV S	1	Chirurgie generala	S	1
45	MEDIC REZIDENT AN IV S	1	Oftalmologie	S	1
46	MEDIC REZIDENT AN IV S	2	Recuperare, medicina fizica si balneologie	S	1
47	MEDIC REZIDENT AN IV S	5	Medicina de familie	S	1
48	MEDIC REZIDENT AN IV S	1	Medicina de urgenta	S	1
49	MEDIC REZIDENT AN IV S	1	Medicina de laborator	S	1
50	MEDIC REZIDENT AN IV S	1	Medicina de urgenta	S	1
51	MEDIC REZIDENT AN IV S	1	Urologie	S	1
52	MEDIC REZIDENT AN IV S	1	Recuperare, medicina fizica si balneologie	S	1
53	MEDIC REZIDENT AN IV S	2	Medicina interna	S	1
54	MEDIC REZIDENT AN IV S	2	Chirurgie plastica - microchirurgie reconstructiva	S	1
55	MEDIC REZIDENT AN IV S	3	Chirurgie generala	S	1
56	MEDIC REZIDENT AN IV S	2	Cardiologie	S	1
57	MEDIC REZIDENT AN IV S	1	Neurologie	S	1
58	MEDIC REZIDENT AN IV S	3	Chirurgie pediatria	S	1
59	MEDIC REZIDENT AN IV S	1	Endocrinologie	S	1
60	MEDIC REZIDENT AN IV S	1	Hematologie	S	1
61	MEDIC REZIDENT AN IV S	2	Neurologie	S	1
62	MEDIC REZIDENT AN IV S	2	Neurologie	S	1
63	MEDIC REZIDENT AN IV S	5	A.T.I.	S	1
64	MEDIC REZIDENT AN IV S	2	Radiodiagnostic	S	1
65	MEDIC REZIDENT AN IV S	1	Dermatovenerologie	S	1

66	MEDIC REZIDENT AN IV S	1	Medicina interna	S	1
67	MEDIC REZIDENT AN IV S	2	Oftalmologie	S	1
68	MEDIC REZIDENT AN IV S	2	Reumatologie	S	1
69	MEDIC REZIDENT AN IV S	1	Medicina legala	S	1
70	MEDIC REZIDENT AN IV S	1	Diabet zaharat, nutritie si boli metabolice	S	1
71	MEDIC REZIDENT AN IV S	5	Medicina de familie	S	1
72	MEDIC REZIDENT AN IV S	2	Dermatovenerologie	S	1
73	MEDIC REZIDENT AN IV S	2	Medicina de urgenta	S	1
74	MEDIC REZIDENT AN IV S	2	Recuperare, medicina fizica si balneologie	S	1
75	MEDIC REZIDENT AN IV S	1	Recuperare, medicina fizica si balneologie	S	1
76	MEDIC REZIDENT AN IV S	1	Medicina interna	S	1
77	MEDIC REZIDENT AN IV S	1	Chirurgie generala	S	1
78	MEDIC REZIDENT AN IV S	1	Diabet zaharat, nutritie si boli metabolice	S	1
79	MEDIC REZIDENT AN IV S	1	Radiologie - imagistica medicala	S	1
80	MEDIC REZIDENT AN IV S	0	Psihiatrie	S	1
81	MEDIC REZIDENT AN IV S	3	Pediatrie	S	1
82	MEDIC REZIDENT AN IV S	2	O.R.L.	S	1
83	MEDIC REZIDENT AN IV S	1	Recuperare, medicina fizica si balneologie	S	1
84	MEDIC REZIDENT AN IV S	1	Medicina interna	S	1
85	MEDIC REZIDENT AN IV S	1	Reumatologie	S	1
86	MEDIC REZIDENT AN IV S	2	Neurologie	S	1
87	MEDIC REZIDENT AN IV S	1	Obstetrica - ginecologie	S	1
88	MEDIC REZIDENT AN IV S	1	Obstetrica - ginecologie	S	1
89	MEDIC REZIDENT AN IV S	1	Radiologie - imagistica medicala	S	1
90	MEDIC REZIDENT AN IV S	1	Radiologie - imagistica medicala	S	1
91	MEDIC REZIDENT AN IV S	2	Reumatologie	S	1
92	MEDIC REZIDENT AN IV S	1	Medicina interna	S	1
93	MEDIC REZIDENT AN IV S	1	Medicina de urgenta	S	1
94	MEDIC REZIDENT AN IV S	1	Ortopedie pediatrica	S	1
95	MEDIC REZIDENT AN IV S	1	Pediatrie	S	1
96	MEDIC REZIDENT AN IV S	2	Radiologie - imagistica medicala	S	1
97	MEDIC REZIDENT AN IV S	1	Medicina interna	S	1

98	MEDIC REZIDENT AN IV S	1	Diabet zaharat, nutritie si boli metabolice	S	1
99	MEDIC REZIDENT AN IV S	1	Medicina de familie	S	1
100	MEDIC REZIDENT AN IV S	1	Medicina de laborator	S	1
101	MEDIC REZIDENT AN IV S	1	Cardiologie	S	1
102	MEDIC REZIDENT AN IV S	3	Pediatrie	S	1
103	MEDIC REZIDENT AN IV S	1	Anatomie patologica	S	1
104	MEDIC REZIDENT AN IV S	1	Medicina de urgenta	S	1
105	MEDIC REZIDENT AN IV S	2	Reumatologie	S	1
106	MEDIC REZIDENT AN IV S	1	Chirurgie generala	S	1
107	MEDIC REZIDENT AN IV S	1	Gastroenterologie	S	1
108	MEDIC REZIDENT AN IV S	1	Recuperare, medicina fizica si balneologie	S	1
109	MEDIC REZIDENT AN IV S	1	Cardiologie	S	1
110	MEDIC REZIDENT AN IV S	1	Anatomie patologica	S	1
111	MEDIC REZIDENT AN IV S	1	Chirurgie plastica - microchirurgie reconstructiva	S	1
112	MEDIC REZIDENT AN IV S	1	Medicina de urgenta	S	1
113	MEDIC REZIDENT AN IV S	2	Radiologie - imagistica medicala	S	1
114	MEDIC REZIDENT AN IV S	1	Medicina sportiva	S	1
			(28201) MEDICI REZIDENTI AN III	NR POSTURI	111
1	MEDIC REZIDENT AN III S	0	Medicina interna	S	1
2	MEDIC REZIDENT AN III S	0	Pediatrie	S	1
3	MEDIC REZIDENT AN III S	1	Medicina de familie	S	1
4	MEDIC REZIDENT AN III S	2	Radiologie - imagistica medicala	S	1
5	MEDIC REZIDENT AN III S	0	Urologie	S	1
6	MEDIC REZIDENT AN III S	2	Chirurgie vasculara	S	1
7	MEDIC REZIDENT AN III S	0	Epidemiologie	S	1
8	MEDIC REZIDENT AN III S	1	Radiologie - imagistica medicala	S	1
9	MEDIC REZIDENT AN III S	2	Radiologie - imagistica medicala	S	1
10	MEDIC REZIDENT AN III S	1	Diabet zaharat, nutritie si boli metabolice	S	1
11	MEDIC REZIDENT AN III S	0	Psihiatrie	S	1
12	MEDIC REZIDENT AN III S	2	Medicina de laborator	S	1
13	MEDIC REZIDENT AN III S	1	Medicina de urgenta	S	1

14	MEDIC REZIDENT AN III S	1	Pediatrie	S	1
15	MEDIC REZIDENT AN III S	1	Neurologie	S	1
16	MEDIC REZIDENT AN III S	0	Chirurgie generala	S	1
17	MEDIC REZIDENT AN III S	0	Recuperare, medicina fizica si balneologie	S	1
18	MEDIC REZIDENT AN III S	0	Recuperare, medicina fizica si balneologie	S	1
19	MEDIC REZIDENT AN III S	1	O.R.L.	S	1
20	MEDIC REZIDENT AN III S	0	Neurochirurgie	S	1
21	MEDIC REZIDENT AN III S	0	Obstetrica - ginecologie	S	1
22	MEDIC REZIDENT AN III S	2	Hematologie	S	1
23	MEDIC REZIDENT AN III S	1	O.R.L.	S	1
24	MEDIC REZIDENT AN III S	1	Recuperare, medicina fizica si balneologie	S	1
25	MEDIC REZIDENT AN III S	1	Diabet zaharat, nutritie si boli metabolice	S	1
26	MEDIC REZIDENT AN III S	1	Pediatrie	S	1
27	MEDIC REZIDENT AN III S	0	Dermatovenerologie	S	1
28	MEDIC REZIDENT AN III S	2	Pediatrie	S	1
29	MEDIC REZIDENT AN III S	0	Radiologie - imagistica medicala	S	1
30	MEDIC REZIDENT AN III S	0	Obstetrica - ginecologie	S	1
31	MEDIC REZIDENT AN III S	0	Pneumologie	S	1
32	MEDIC REZIDENT AN III S	1	Pediatrie	S	1
33	MEDIC REZIDENT AN III S	1	Medicina interna	S	1
34	MEDIC REZIDENT AN III S	1	Pediatrie	S	1
35	MEDIC REZIDENT AN III S	0	Nefrologie	S	1
36	MEDIC REZIDENT AN III S	4	Neurologie	S	1
37	MEDIC REZIDENT AN III S	0	Hematologie	S	1
38	MEDIC REZIDENT AN III S	0	Endocrinologie	S	1
39	MEDIC REZIDENT AN III S	3	Medicina de familie	S	1
40	MEDIC REZIDENT AN III S	0	Gastroenterologie	S	1
41	MEDIC REZIDENT AN III S	0	Chirurgie generala	S	1
42	MEDIC REZIDENT AN III S	0	Cardiologie	S	1
43	MEDIC REZIDENT AN III S	0	A.T.I.	S	1
44	MEDIC REZIDENT AN III S	1	A.T.I.	S	1
45	MEDIC REZIDENT AN III S	0	Gastroenterologie	S	1

46	MEDIC REZIDENT AN III S	5	Pediatrie	S	1
47	MEDIC REZIDENT AN III S	0	Diabet zaharat, nutritie si boli metabolice	S	1
48	MEDIC REZIDENT AN III S	3	Chirurgie vasculara	S	1
49	MEDIC REZIDENT AN III S	0	Gastroenterologie	S	1
50	MEDIC REZIDENT AN III S	1	Radiologie - imagistica medicala	S	1
51	MEDIC REZIDENT AN III S	0	Recuperare, medicina fizica si balneologie	S	1
52	MEDIC REZIDENT AN III S	1	Medicina de urgenta	S	1
53	MEDIC REZIDENT AN III S	0	Radiologie - imagistica medicala	S	1
54	MEDIC REZIDENT AN III S	0	Pediatrie	S	1
55	MEDIC REZIDENT AN III S	0	Radiologie - imagistica medicala	S	1
56	MEDIC REZIDENT AN III S	0	Medicina fizica si de reabilitare	S	1
57	MEDIC REZIDENT AN III S	0	Medicina de familie	S	1
58	MEDIC REZIDENT AN III S	0	Boli infectioase	S	1
59	MEDIC REZIDENT AN III S	1	Nefrologie	S	1
60	MEDIC REZIDENT AN III S	0	Chirurgie plastica - microchirurgie reconstructiva	S	1
61	MEDIC REZIDENT AN III S	0	Chirurgie generala	S	1
62	MEDIC REZIDENT AN III S	0	Gastroenterologie	S	1
63	MEDIC REZIDENT AN III S	0	Dermatovenerologie	S	1
64	MEDIC REZIDENT AN III S	0	Psihiatrie	S	1
65	MEDIC REZIDENT AN III S	1	Obstetrica - ginecologie	S	1
66	MEDIC REZIDENT AN III S	0	Gastroenterologie	S	1
67	MEDIC REZIDENT AN III S	5	Epidemiologie	S	1
68	MEDIC REZIDENT AN III S	0	Medicina de laborator	S	1
69	MEDIC REZIDENT AN III S	0	Radiologie - imagistica medicala	S	1
70	MEDIC REZIDENT AN III S	0	Chirurgie generala	S	1
71	MEDIC REZIDENT AN III S	1	Neurochirurgie	S	1
72	MEDIC REZIDENT AN III S	0	Pediatrie	S	1
73	MEDIC REZIDENT AN III S	2	Medicina de laborator	S	1
74	MEDIC REZIDENT AN III S	0	Pediatrie	S	1
75	MEDIC REZIDENT AN III S	0	Medicina interna	S	1
76	MEDIC REZIDENT AN III S	0	Medicina legala	S	1
77	MEDIC REZIDENT AN III S	0	Pneumologie	S	1

78	MEDIC REZIDENT AN III S	0	Chirurgie generala	S	1
79	MEDIC REZIDENT AN III S	0	Ortopedie si traumatologie	S	1
80	MEDIC REZIDENT AN III S	0	Nefrologie	S	1
81	MEDIC REZIDENT AN III S	2	Obstetrica - ginecologie	S	1
82	MEDIC REZIDENT AN III S	0	Recuperare, medicina fizica si balneologie	S	1
83	MEDIC REZIDENT AN III S	0	Chirurgie pediatria	S	1
84	MEDIC REZIDENT AN III S	0	Medicina de laborator	S	1
85	MEDIC REZIDENT AN III S	0	Chirurgie pediatria	S	1
86	MEDIC REZIDENT AN III S	0	Nefrologie	S	1
87	MEDIC REZIDENT AN III S	0	Nefrologie	S	1
88	MEDIC REZIDENT AN III S	3	Radiologie - imagistica medicala	S	1
89	MEDIC REZIDENT AN III S	0	Chirurgie generala	S	1
90	MEDIC REZIDENT AN III S	0	Oftalmologie	S	1
91	MEDIC REZIDENT AN III S	0	Neurologie	S	1
92	MEDIC REZIDENT AN III S	2	Recuperare, medicina fizica si balneologie	S	1
93	MEDIC REZIDENT AN III S	0	Pediatrie	S	1
94	MEDIC REZIDENT AN III S	0	Epidemiologie	S	1
95	MEDIC REZIDENT AN III S	0	Pediatrie	S	1
96	MEDIC REZIDENT AN III S	0	Ortopedie si traumatologie	S	1
97	MEDIC REZIDENT AN III S	0	Ortopedie si traumatologie	S	1
98	MEDIC REZIDENT AN III S	0	Radiologie - imagistica medicala	S	1
99	MEDIC REZIDENT AN III S	3	Medicina fizica si de reabilitare	S	1
100	MEDIC REZIDENT AN III S	0	Diabet zaharat, nutritie si boli metabolice	S	1
101	MEDIC REZIDENT AN III S	0	Pediatrie	S	1
102	MEDIC REZIDENT AN III S	0	Psihiatrie	S	1
103	MEDIC REZIDENT AN III S	0	Ortopedie si traumatologie	S	1
104	MEDIC REZIDENT AN III S	0	Hematologie	S	1
105	MEDIC REZIDENT AN III S	0	Obstetrica - ginecologie	S	1
106	MEDIC REZIDENT AN III S	0	Radiologie - imagistica medicala	S	1
107	MEDIC REZIDENT AN III S	2	Pediatrie	S	1
108	MEDIC REZIDENT AN III S	0	Radiologie - imagistica medicala	S	1
109	MEDIC REZIDENT AN III S	0	Medicina de familie	S	1

110	MEDIC REZIDENT AN III S	1	O.R.L.	S	1
111	MEDIC REZIDENT AN III S	0	Urologie	S	1
			(28301) MEDICI REZIDENTI AN II	NR POSTURI	153
1	MEDIC REZIDENT AN II S	0	Medicina de familie	S	1
2	MEDIC REZIDENT AN II S	0	Medicina de familie	S	1
3	MEDIC REZIDENT AN II S	1	Medicina de familie	S	1
4	MEDIC REZIDENT AN II S	2	Oncologie medicala	S	1
5	MEDIC REZIDENT AN II S	0	Medicina de familie	S	1
6	MEDIC REZIDENT AN II S	0	Epidemiologie	S	1
7	MEDIC REZIDENT AN II S	0	Chirurgie vasculara	S	1
8	MEDIC REZIDENT AN II S	0	Boli infectioase	S	1
9	MEDIC REZIDENT AN II S	1	Medicina de laborator	S	1
10	MEDIC REZIDENT AN II S	0	Obstetrica - ginecologie	S	1
11	MEDIC REZIDENT AN II S	0	Oncologie medicala	S	1
12	MEDIC REZIDENT AN II S	0	Medicina interna	S	1
13	MEDIC REZIDENT AN II S	0	Oncologie medicala	S	1
14	MEDIC REZIDENT AN II S	0	Pediatrie	S	1
15	MEDIC REZIDENT AN II S	0	A.T.I.	S	1
16	MEDIC REZIDENT AN II S	1	Hematologie	S	1
17	MEDIC REZIDENT AN II S	0	Pneumologie	S	1
18	MEDIC REZIDENT AN II S	2	Medicina de familie	S	1
19	MEDIC REZIDENT AN II S	1	A.T.I.	S	1
20	MEDIC REZIDENT AN II S	0	Oncologie medicala	S	1
21	MEDIC REZIDENT AN II S	0	Sanatate publica si management	S	1
22	MEDIC REZIDENT AN II S	0	Pediatrie	S	1
23	MEDIC REZIDENT AN II S	1	Medicina de urgenta	S	1
24	MEDIC REZIDENT AN II S	0	Pediatrie	S	1
25	MEDIC REZIDENT AN II S	0	Medicina de urgenta	S	1
26	MEDIC REZIDENT AN II S	3	Oncologie medicala	S	1
27	MEDIC REZIDENT AN II S	3	Gastroenterologie	S	1

28	MEDIC REZIDENT AN II S	0	Medicina de familie	S	1
29	MEDIC REZIDENT AN II S	0	Hematologie	S	1
30	MEDIC REZIDENT AN II S	0	Psihiatrie	S	1
31	MEDIC REZIDENT AN II S	0	Neurochirurgie	S	1
32	MEDIC REZIDENT AN II S	0	Gastroenterologie	S	1
33	MEDIC REZIDENT AN II S	0	Hematologie	S	1
34	MEDIC REZIDENT AN II S	0	Neurologie	S	1
35	MEDIC REZIDENT AN II S	0	A.T.I.	S	1
36	MEDIC REZIDENT AN II S	0	Anatomie patologica	S	1
37	MEDIC REZIDENT AN II S	2	Boli infectioase	S	1
38	MEDIC REZIDENT AN II S	4	Pediatric	S	1
39	MEDIC REZIDENT AN II S	2	Medicina de familie	S	1
40	MEDIC REZIDENT AN II S	0	A.T.I.	S	1
41	MEDIC REZIDENT AN II S	0	Medicina de familie	S	1
42	MEDIC REZIDENT AN II S	0	Neurochirurgie	S	1
43	MEDIC REZIDENT AN II S	0	O.R.L.	S	1
44	MEDIC REZIDENT AN II S	0	Reumatologie	S	1
45	MEDIC REZIDENT AN II S	0	Boli infectioase	S	1
46	MEDIC REZIDENT AN II S	0	Medicina de familie	S	1
47	MEDIC REZIDENT AN II S	0	Boli infectioase	S	1
48	MEDIC REZIDENT AN II S	0	Medicina de familie	S	1
49	MEDIC REZIDENT AN II S	0	Radioterapie	S	1
50	MEDIC REZIDENT AN II S	0	Pediatric	S	1
51	MEDIC REZIDENT AN II S	0	O.R.L.	S	1
52	MEDIC REZIDENT AN II S	0	Pediatric	S	1
53	MEDIC REZIDENT AN II S	4	Medicina de familie	S	1
54	MEDIC REZIDENT AN II S	2	Pediatric	S	1
55	MEDIC REZIDENT AN II S	0	Obstetrica - ginecologie	S	1
56	MEDIC REZIDENT AN II S	0	Pneumologie	S	1
57	MEDIC REZIDENT AN II S	0	Cardiologie	S	1
58	MEDIC REZIDENT AN II S	3	Urologie	S	1
59	MEDIC REZIDENT AN II S	0	Psihiatrie	S	1

60	MEDIC REZIDENT AN II S	0	Medicina de familie	S	1
61	MEDIC REZIDENT AN II S	0	Medicina de familie	S	1
62	MEDIC REZIDENT AN II S	0	Psihiatrie	S	1
63	MEDIC REZIDENT AN II S	0	Chirurgie generala	S	1
64	MEDIC REZIDENT AN II S	2	Medicina de familie	S	1
65	MEDIC REZIDENT AN II S	1	Medicina de familie	S	1
66	MEDIC REZIDENT AN II S	2	Ortopedie si traumatologie	S	1
67	MEDIC REZIDENT AN II S	1	Medicina de familie	S	1
68	MEDIC REZIDENT AN II S	2	Medicina interna	S	1
69	MEDIC REZIDENT AN II S	0	Reumatologie	S	1
70	MEDIC REZIDENT AN II S	1	Pediatric	S	1
71	MEDIC REZIDENT AN II S	0	Pneumologie	S	1
72	MEDIC REZIDENT AN II S	0	Psihiatrie	S	1
73	MEDIC REZIDENT AN II S	0	A.T.I.	S	1
74	MEDIC REZIDENT AN II S	0	Cardiologie	S	1
75	MEDIC REZIDENT AN II S	0	Anatomie patologica	S	1
76	MEDIC REZIDENT AN II S	0	Pediatric	S	1
77	MEDIC REZIDENT AN II S	3	Medicina de urgenta	S	1
78	MEDIC REZIDENT AN II S	0	Chirurgie pediatrica	S	1
79	MEDIC REZIDENT AN II S	0	Chirurgie plastica - microchirurgie reconstructiva	S	1
80	MEDIC REZIDENT AN II S	0	Psihiatrie	S	1
81	MEDIC REZIDENT AN II S	0	Chirurgie generala	S	1
82	MEDIC REZIDENT AN II S	0	Pneumologie	S	1
83	MEDIC REZIDENT AN II S	0	Chirurgie generala	S	1
84	MEDIC REZIDENT AN II S	0	Boli infectioase	S	1
85	MEDIC REZIDENT AN II S	0	Diabet zaharat, nutritie si boli metabolice	S	1
86	MEDIC REZIDENT AN II S	3	Medicina de familie	S	1
87	MEDIC REZIDENT AN II S	0	Obstetrica - ginecologie	S	1
88	MEDIC REZIDENT AN II S	0	Epidemiologie	S	1
89	MEDIC REZIDENT AN II S	0	Medicina de familie	S	1
90	MEDIC REZIDENT AN II S	0	Anatomie patologica	S	1
91	MEDIC REZIDENT AN II S	0	Nefrologie	S	1

92	MEDIC REZIDENT AN II S	2	Medicina de familie	S	1
93	MEDIC REZIDENT AN II S	2	Medicina de familie	S	1
94	MEDIC REZIDENT AN II S	0	Neurologie	S	1
95	MEDIC REZIDENT AN II S	0	Pneumologie	S	1
96	MEDIC REZIDENT AN II S	0	Medicina fizica si de reabilitare	S	1
98	MEDIC REZIDENT AN II S	0	Nefrologie	S	1
99	MEDIC REZIDENT AN II S	0	Medicina de familie	S	1
100	MEDIC REZIDENT AN II S	0	Pediatrie	S	1
101	MEDIC REZIDENT AN II S	0	Obstetrica - ginecologie	S	1
102	MEDIC REZIDENT AN II S	2	Neurochirurgie	S	1
103	MEDIC REZIDENT AN II S	2	Medicina de urgenta	S	1
104	MEDIC REZIDENT AN II S	2	Medicina de urgenta	S	1
105	MEDIC REZIDENT AN II S	0	Gastroenterologie	S	1
106	MEDIC REZIDENT AN II S	0	Endocrinologie	S	1
107	MEDIC REZIDENT AN II S	0	Diabet zaharat, nutritie si boli metabolice	S	1
108	MEDIC REZIDENT AN II S	0	Ortopedie si traumatologie	S	1
109	MEDIC REZIDENT AN II S	1	Boli infectioase	S	1
110	MEDIC REZIDENT AN II S	0	Ortopedie si traumatologie	S	1
111	MEDIC REZIDENT AN II S	0	Neurologie	S	1
112	MEDIC REZIDENT AN II S	0	Gastroenterologie	S	1
113	MEDIC REZIDENT AN II S	0	Diabet zaharat, nutritie si boli metabolice	S	1
114	MEDIC REZIDENT AN II S	0	Gastroenterologie	S	1
115	MEDIC REZIDENT AN II S	4	Psihiatrie	S	1
116	MEDIC REZIDENT AN II S	0	Ortopedie si traumatologie	S	1
117	MEDIC REZIDENT AN II S	0	Oncologie medicala	S	1
118	MEDIC REZIDENT AN II S	0	Medicina de familie	S	1
119	MEDIC REZIDENT AN II S	3	Reumatologie	S	1
120	MEDIC REZIDENT AN II S	0	Pediatrie	S	1
121	MEDIC REZIDENT AN II S	0	Pediatrie	S	1
122	MEDIC REZIDENT AN II S	0	Medicina de urgenta	S	1
123	MEDIC REZIDENT AN II S	0	Epidemiologie	S	1
124	MEDIC REZIDENT AN II S	0	Oncologie medicala	S	1

125	MEDIC REZIDENT AN II S	2	Medicina de familie	S	1
126	MEDIC REZIDENT AN II S	0	Pneumologie	S	1
127	MEDIC REZIDENT AN II S	0	Pneumologie	S	1
128	MEDIC REZIDENT AN II S	0	Anatomie patologica	S	1
129	MEDIC REZIDENT AN II S	0	Ortopedie pediatrica	S	1
130	MEDIC REZIDENT AN II S	0	Medicina de familie	S	1
131	MEDIC REZIDENT AN II S	0	Endocrinologie	S	1
132	MEDIC REZIDENT AN II S	0	Medicina de familie	S	1
133	MEDIC REZIDENT AN II S	0	Medicina interna	S	1
134	MEDIC REZIDENT AN II S	0	Chirurgie plastica - microchirurgie reconstructiva	S	1
135	MEDIC REZIDENT AN II S	2	Chirurgie generala	S	1
136	MEDIC REZIDENT AN II S	0	Cardiologie	S	1
137	MEDIC REZIDENT AN II S	0	Reumatologie	S	1
138	MEDIC REZIDENT AN II S	1	Medicina de familie	S	1
139	MEDIC REZIDENT AN II S	0	Ortopedie si traumatologie	S	1
140	MEDIC REZIDENT AN II S	1	Cardiologie	S	1
141	MEDIC REZIDENT AN II S	0	Pneumologie	S	1
142	MEDIC REZIDENT AN II S	0	Pneumologie	S	1
143	MEDIC REZIDENT AN II S	0	Medicina de urgenta	S	1
144	MEDIC REZIDENT AN II S	0	Neurologie	S	1
145	MEDIC REZIDENT AN II S	0	Medicina de laborator	S	1
146	MEDIC REZIDENT AN II S	0	Ortopedie si traumatologie	S	1
147	MEDIC REZIDENT AN II S	0	Ortopedie si traumatologie	S	1
148	MEDIC REZIDENT AN II S	0	Medicina de familie	S	1
149	MEDIC REZIDENT AN II S	0	Ortopedie si traumatologie	S	1
150	MEDIC REZIDENT AN II S	0	Radiologie - imagistica medicala	S	1
151	MEDIC REZIDENT AN II S	0	Chirurgie generala	S	1
152	MEDIC REZIDENT AN II S	3	Chirurgie vasculara	S	1
153	MEDIC REZIDENT AN II S	4	Medicina de familie	S	1
			(28401) MEDICI REZIDENTI AN I	NR POSTURI	239

1	MEDIC REZIDENT AN I S	0	Medicina fizica si de reabilitare	S	1
2	MEDIC REZIDENT AN I S	1	Medicina de laborator	S	1
3	MEDIC REZIDENT AN I S	0	Pedodontie	S	1
4	MEDIC REZIDENT AN I S	0	Pediatrie	S	1
5	MEDIC REZIDENT AN I S	0	Medicina de familie	S	1
6	MEDIC REZIDENT AN I S	5	Neurologie	S	1
7	MEDIC REZIDENT AN I S	0	Reumatologie	S	1
8	MEDIC REZIDENT AN I S	0	Protetica dentara	S	1
9	MEDIC REZIDENT AN I S	0	Medicina fizica si de reabilitare	S	1
10	MEDIC REZIDENT AN I S	0	Pneumologie	S	1
11	MEDIC REZIDENT AN I S	0	Chirurgie generala	S	1
12	MEDIC REZIDENT AN I S	0	Psihiatrie	S	1
13	MEDIC REZIDENT AN I S	0	Neonatologie	S	1
14	MEDIC REZIDENT AN I S	3	Obstetrica - ginecologie	S	1
15	MEDIC REZIDENT AN I S	1	Pedodontie	S	1
16	MEDIC REZIDENT AN I S	0	Obstetrica - ginecologie	S	1
17	MEDIC REZIDENT AN I S	0	Protetica dentara	S	1
18	MEDIC REZIDENT AN I S	0	O.R.L.	S	1
19	MEDIC REZIDENT AN I S	1	A.T.I.	S	1
20	MEDIC REZIDENT AN I S	3	Radiologie - imagistica medicala	S	1
21	MEDIC REZIDENT AN I S	0	Parodontologie	S	1
22	MEDIC REZIDENT AN I S	0	Protetica dentara	S	1
23	MEDIC REZIDENT AN I S	0	Cardiologie	S	1
24	MEDIC REZIDENT AN I S	0	Epidemiologie	S	1
25	MEDIC REZIDENT AN I S	2	Protetica dentara	S	1
26	MEDIC REZIDENT AN I S	0	Chirurgie generala	S	1
27	MEDIC REZIDENT AN I S	0	Pedodontie	S	1
28	MEDIC REZIDENT AN I S	0	Epidemiologie	S	1
29	MEDIC REZIDENT AN I S	3	Medicina de familie	S	1
30	MEDIC REZIDENT AN I S	0	Parodontologie	S	1
31	MEDIC REZIDENT AN I S	0	Cardiologie	S	1
32	MEDIC REZIDENT AN I S	2	Sanatate publica si management	S	1

33	MEDIC REZIDENT AN I S	0	Cardiologie	S	1
34	MEDIC REZIDENT AN I S	0	Medicina legala	S	1
35	MEDIC REZIDENT AN I S	1	Medicina interna	S	1
36	MEDIC REZIDENT AN I S	2	Protetica dentara	S	1
37	MEDIC REZIDENT AN I S	0	Medicina de familie	S	1
38	MEDIC REZIDENT AN I S	0	Pedodontie	S	1
39	MEDIC REZIDENT AN I S	0	Cardiologie	S	1
40	MEDIC REZIDENT AN I S	0	Neurologie	S	1
41	MEDIC REZIDENT AN I S	0	Medicina interna	S	1
42	MEDIC REZIDENT AN I S	0	Medicina de familie	S	1
43	MEDIC REZIDENT AN I S	0	Medicina de familie	S	1
44	MEDIC REZIDENT AN I S	0	Psihiatrie	S	1
45	MEDIC REZIDENT AN I S	0	Cardiologie	S	1
46	MEDIC REZIDENT AN I S	4	Medicina de familie	S	1
47	MEDIC REZIDENT AN I S	0	Gastroenterologie	S	1
48	MEDIC REZIDENT AN I S	1	Parodontologie	S	1
49	MEDIC REZIDENT AN I S	0	Medicina de familie	S	1
50	MEDIC REZIDENT AN I S	0	Chirurgie pediatria	S	1
51	MEDIC REZIDENT AN I S	0	Pediatrie	S	1
52	MEDIC REZIDENT AN I S	0	Boli infectioase	S	1
53	MEDIC REZIDENT AN I S	0	Oftalmologie	S	1
54	MEDIC REZIDENT AN I S	0	Cardiologie	S	1
55	MEDIC REZIDENT AN I S	0	Cardiologie	S	1
56	MEDIC REZIDENT AN I S	0	Radiologie - imagistica medicala	S	1
57	MEDIC REZIDENT AN I S	0	Medicina de laborator	S	1
58	MEDIC REZIDENT AN I S	0	Radiologie - imagistica medicala	S	1
59	MEDIC REZIDENT AN I S	0	Psihiatrie	S	1
60	MEDIC REZIDENT AN I S	0	Obstetrica - ginecologie	S	1
61	MEDIC REZIDENT AN I S	0	Protetica dentara	S	1
62	MEDIC REZIDENT AN I S	5	Medicina de familie	S	1
63	MEDIC REZIDENT AN I S	0	Chirurgie generala	S	1
64	MEDIC REZIDENT AN I S	0	Protetica dentara	S	1

65	MEDIC REZIDENT AN I S	2	Medicina de familie	S	1
66	MEDIC REZIDENT AN I S	0	Pediatrie	S	1
67	MEDIC REZIDENT AN I S	1	O.R.L.	S	1
68	MEDIC REZIDENT AN I S	3	Parodontologie	S	1
69	MEDIC REZIDENT AN I S	0	Radiologie - imagistica medicala	S	1
70	MEDIC REZIDENT AN I S	0	Medicina de urgenta	S	1
71	MEDIC REZIDENT AN I S	0	Gastroenterologie	S	1
72	MEDIC REZIDENT AN I S	0	Parodontologie	S	1
73	MEDIC REZIDENT AN I S	0	Medicina de familie	S	1
74	MEDIC REZIDENT AN I S	1	Medicina de familie	S	1
75	MEDIC REZIDENT AN I S	0	Protetica dentara	S	1
76	MEDIC REZIDENT AN I S	0	Ortopedie si traumatologie	S	1
77	MEDIC REZIDENT AN I S	0	Medicina fizica si de reabilitare	S	1
78	MEDIC REZIDENT AN I S	0	Parodontologie	S	1
79	MEDIC REZIDENT AN I S	1	Protetica dentara	S	1
80	MEDIC REZIDENT AN I S	0	Neurochirurgie	S	1
81	MEDIC REZIDENT AN I S	5	Protetica dentara	S	1
82	MEDIC REZIDENT AN I S	0	Dermatovenerologie	S	1
83	MEDIC REZIDENT AN I S	1	Pedodontie	S	1
84	MEDIC REZIDENT AN I S	0	Pediatrie	S	1
85	MEDIC REZIDENT AN I S	0	Medicina de familie	S	1
86	MEDIC REZIDENT AN I S	0	Protetica dentara	S	1
87	MEDIC REZIDENT AN I S	0	Protetica dentara	S	1
88	MEDIC REZIDENT AN I S	0	Medicina de urgenta	S	1
89	MEDIC REZIDENT AN I S	0	Diabet zaharat, nutritie si boli metabolice	S	1
90	MEDIC REZIDENT AN I S	0	Obstetrica - ginecologie	S	1
91	MEDIC REZIDENT AN I S	0	Medicina de familie	S	1
92	MEDIC REZIDENT AN I S	0	Pedodontie	S	1
93	MEDIC REZIDENT AN I S	0	Obstetrica - ginecologie	S	1
94	MEDIC REZIDENT AN I S	0	Parodontologie	S	1
95	MEDIC REZIDENT AN I S	0	Medicina de familie	S	1
96	MEDIC REZIDENT AN I S	0	Parodontologie	S	1

97	MEDIC REZIDENT AN I S	0	Medicina de laborator	S	1
98	MEDIC REZIDENT AN I S	0	Parodontologie	S	1
99	MEDIC REZIDENT AN I S	1	Pedodontie	S	1
100	MEDIC REZIDENT AN I S	3	Protetica dentara	S	1
101	MEDIC REZIDENT AN I S	2	Chirurgie generala	S	1
102	MEDIC REZIDENT AN I S	0	Ortopedie si traumatologie	S	1
103	MEDIC REZIDENT AN I S	2	Dermatovenerologie	S	1
104	MEDIC REZIDENT AN I S	2	Ortopedie si traumatologie	S	1
105	MEDIC REZIDENT AN I S	0	Pneumologie	S	1
106	MEDIC REZIDENT AN I S	0	Medicina de familie	S	1
107	MEDIC REZIDENT AN I S	0	Pneumologie	S	1
108	MEDIC REZIDENT AN I S	0	Medicina de familie	S	1
109	MEDIC REZIDENT AN I S	0	Hematologie	S	1
110	MEDIC REZIDENT AN I S	1	Medicina de familie	S	1
111	MEDIC REZIDENT AN I S	0	Medicina de familie	S	1
112	MEDIC REZIDENT AN I S	0	Reumatologie	S	1
113	MEDIC REZIDENT AN I S	0	Reumatologie	S	1
114	MEDIC REZIDENT AN I S	0	Ortopedie si traumatologie	S	1
115	MEDIC REZIDENT AN I S	0	Diabet zaharat, nutritie si boli metabolice	S	1
116	MEDIC REZIDENT AN I S	0	Chirurgie generala	S	1
117	MEDIC REZIDENT AN I S	0	Oftalmologie	S	1
118	MEDIC REZIDENT AN I S	0	Oncologie medicala	S	1
119	MEDIC REZIDENT AN I S	0	Pediatric	S	1
120	MEDIC REZIDENT AN I S	2	Pneumologie	S	1
121	MEDIC REZIDENT AN I S	0	Ortopedie si traumatologie	S	1
122	MEDIC REZIDENT AN I S	0	Parodontologie	S	1
123	MEDIC REZIDENT AN I S	0	Neurologie	S	1
124	MEDIC REZIDENT AN I S	1	Anatomie patologica	S	1
125	MEDIC REZIDENT AN I S	3	Medicina de familie	S	1
126	MEDIC REZIDENT AN I S	1	Medicina fizica si de reabilitare	S	1
127	MEDIC REZIDENT AN I S	0	Parodontologie	S	1
128	MEDIC REZIDENT AN I S	0	Neurologie	S	1

129	MEDIC REZIDENT AN I S	0	Neurologie	S	1
130	MEDIC REZIDENT AN I S	0	Medicina interna	S	1
131	MEDIC REZIDENT AN I S	0	Medicina fizica si de reabilitare	S	1
132	MEDIC REZIDENT AN I S	0	Pediatrie	S	1
133	MEDIC REZIDENT AN I S	0	Cardiologie	S	1
134	MEDIC REZIDENT AN I S	0	Urologie	S	1
135	MEDIC REZIDENT AN I S	0	Anatomie patologica	S	1
136	MEDIC REZIDENT AN I S	0	Medicina fizica si de reabilitare	S	1
137	MEDIC REZIDENT AN I S	0	Chirurgie vasculara	S	1
138	MEDIC REZIDENT AN I S	3	Medicina de laborator	S	1
139	MEDIC REZIDENT AN I S	1	Protetica dentara	S	1
140	MEDIC REZIDENT AN I S	3	Medicina de urgenta	S	1
141	MEDIC REZIDENT AN I S	0	Protetica dentara	S	1
142	MEDIC REZIDENT AN I S	5	Medicina de familie	S	1
143	MEDIC REZIDENT AN I S	0	Pedodontie	S	1
144	MEDIC REZIDENT AN I S	0	Chirurgie vasculara	S	1
145	MEDIC REZIDENT AN I S	0	Pediatrie	S	1
146	MEDIC REZIDENT AN I S	0	Sanatate publica si management	S	1
147	MEDIC REZIDENT AN I S	0	Parodontologie	S	1
148	MEDIC REZIDENT AN I S	0	Anatomie patologica	S	1
149	MEDIC REZIDENT AN I S	0	Gastroenterologie	S	1
150	MEDIC REZIDENT AN I S	0	Medicina de familie	S	1
151	MEDIC REZIDENT AN I S	0	Protetica dentara	S	1
152	MEDIC REZIDENT AN I S	0	Protetica dentara	S	1
153	MEDIC REZIDENT AN I S	0	Radiologie - imagistica medicala	S	1
154	MEDIC REZIDENT AN I S	1	Protetica dentara	S	1
155	MEDIC REZIDENT AN I S	0	Psihiatrie	S	1
156	MEDIC REZIDENT AN I S	0	Neurologie	S	1
157	MEDIC REZIDENT AN I S	0	Endocrinologie	S	1
158	MEDIC REZIDENT AN I S	0	Medicina de familie	S	1
159	MEDIC REZIDENT AN I S	0	A.T.I.	S	1
160	MEDIC REZIDENT AN I S	0	Medicina de laborator	S	1

161	MEDIC REZIDENT AN I S	0	Obstetrica - ginecologie	S	1
162	MEDIC REZIDENT AN I S	1	Medicina de familie	S	1
163	MEDIC REZIDENT AN I S	0	Medicina de laborator	S	1
164	MEDIC REZIDENT AN I S	0	Reumatologie	S	1
165	MEDIC REZIDENT AN I S	0	A.T.I.	S	1
166	MEDIC REZIDENT AN I S	0	Pedodontie	S	1
167	MEDIC REZIDENT AN I S	0	Chirurgie generala	S	1
168	MEDIC REZIDENT AN I S	0	Medicina de urgenta	S	1
169	MEDIC REZIDENT AN I S	0	Chirurgie generala	S	1
170	MEDIC REZIDENT AN I S	0	Medicina de familie	S	1
171	MEDIC REZIDENT AN I S	0	Chirurgie generala	S	1
172	MEDIC REZIDENT AN I S	0	Medicina fizica si de reabilitare	S	1
173	MEDIC REZIDENT AN I S	0	Ortopedie si traumatologie	S	1
174	MEDIC REZIDENT AN I S	0	Neurologie	S	1
175	MEDIC REZIDENT AN I S	0	Neurologie	S	1
176	MEDIC REZIDENT AN I S	0	Parodontologie	S	1
177	MEDIC REZIDENT AN I S	2	Protetica dentara	S	1
178	MEDIC REZIDENT AN I S	0	O.R.L.	S	1
179	MEDIC REZIDENT AN I S	0	Gastroenterologie	S	1
180	MEDIC REZIDENT AN I S	0	Medicina fizica si de reabilitare	S	1
181	MEDIC REZIDENT AN I S	1	Epidemiologie	S	1
182	MEDIC REZIDENT AN I S	0	Parodontologie	S	1
183	MEDIC REZIDENT AN I S	0	Neurologie	S	1
184	MEDIC REZIDENT AN I S	0	Medicina interna	S	1
185	MEDIC REZIDENT AN I S	0	Boli infectioase	S	1
186	MEDIC REZIDENT AN I S	0	Pediatric	S	1
187	MEDIC REZIDENT AN I S	3	Anatomie patologica	S	1
188	MEDIC REZIDENT AN I S	0	Boli infectioase	S	1
189	MEDIC REZIDENT AN I S	0	Parodontologie	S	1
190	MEDIC REZIDENT AN I S	2	Urologie	S	1
191	MEDIC REZIDENT AN I S	0	Neurochirurgie	S	1
192	MEDIC REZIDENT AN I S	0	Parodontologie	S	1

193	MEDIC REZIDENT AN I S	0	Nefrologie	S	1
194	MEDIC REZIDENT AN I S	3	Medicina de familie	S	1
195	MEDIC REZIDENT AN I S	0	Hematologie	S	1
196	MEDIC REZIDENT AN I S	0	Cardiologie	S	1
197	MEDIC REZIDENT AN I S	0	Cardiologie	S	1
198	MEDIC REZIDENT AN I S	0	Radiologie - imagistica medicala	S	1
199	MEDIC REZIDENT AN I S	0	Medicina de familie	S	1
200	MEDIC REZIDENT AN I S	0	Medicina fizica si de reabilitare	S	1
201	MEDIC REZIDENT AN I S	0	Psihiatrie	S	1
202	MEDIC REZIDENT AN I S	0	Medicina fizica si de reabilitare	S	1
203	MEDIC REZIDENT AN I S	0	Nefrologie	S	1
204	MEDIC REZIDENT AN I S	1	Oftalmologie	S	1
205	MEDIC REZIDENT AN I S	0	Boli infectioase	S	1
206	MEDIC REZIDENT AN I S	0	Medicina de laborator	S	1
207	MEDIC REZIDENT AN I S	0	Pediatrie	S	1
208	MEDIC REZIDENT AN I S	0	Pediatrie	S	1
209	MEDIC REZIDENT AN I S	0	Pneumologie	S	1
210	MEDIC REZIDENT AN I S	5	Medicina de familie	S	1
211	MEDIC REZIDENT AN I S	0	Medicina de urgenta	S	1
212	MEDIC REZIDENT AN I S	0	Psihiatrie	S	1
213	MEDIC REZIDENT AN I S	0	Anatomie patologica	S	1
214	MEDIC REZIDENT AN I S	0	Chirurgie generala	S	1
215	MEDIC REZIDENT AN I S	0	Chirurgie pediatrica	S	1
216	MEDIC REZIDENT AN I S	1	Medicina de urgenta	S	1
217	MEDIC REZIDENT AN I S	2	Epidemiologie	S	1
218	MEDIC REZIDENT AN I S	5	Medicina de urgenta	S	1
219	MEDIC REZIDENT AN I S	2	Medicina de laborator	S	1
220	MEDIC REZIDENT AN I S	0	Medicina de familie	S	1
221	MEDIC REZIDENT AN I S	0	Radiologie - imagistica medicala	S	1
222	MEDIC REZIDENT AN I S	0	Medicina de familie	S	1
223	MEDIC REZIDENT AN I S	3	Endocrinologie	S	1
224	MEDIC REZIDENT AN I S	0	Medicina de urgenta	S	1

225	MEDIC REZIDENT AN I S	0	Reumatologie	S	1
226	MEDIC REZIDENT AN I S	0	Obstetrica - ginecologie	S	1
227	MEDIC REZIDENT AN I S	0	Pediatrie	S	1
228	MEDIC REZIDENT AN I S	1	Medicina muncii	S	1
229	MEDIC REZIDENT AN I S	0	A.T.I.	S	1
230	MEDIC REZIDENT AN I S	0	Neurologie	S	1
231	MEDIC REZIDENT AN I S	0	Medicina de urgenta	S	1
232	MEDIC REZIDENT AN I S	0	Pediatrie	S	1
233	MEDIC REZIDENT AN I S	0	A.T.I.	S	1
234	MEDIC REZIDENT AN I S	0	Psihiatrie	S	1
235	MEDIC REZIDENT AN I S	0	Medicina de urgenta	S	1
236	MEDIC REZIDENT AN I S	0	Neurologie	S	1
237	MEDIC REZIDENT AN I S	0	A.T.I.	S	1
238	MEDIC REZIDENT AN I S	0	Cardiologie	S	1
239	MEDIC REZIDENT AN I S	0	Reumatologie	S	1
			(28701) FARMACISTI REZIDENTI Anul I	NR POSTURI	41
1	FARMACIST REZIDENT AN I S	0	Farmacie generala	S	1
2	FARMACIST REZIDENT AN I S	4	Farmacie clinica	S	1
3	FARMACIST REZIDENT AN I S	2	Laborator farmaceutic	S	1
4	FARMACIST REZIDENT AN I S	4	Laborator farmaceutic	S	1
5	FARMACIST REZIDENT AN I S	1	Farmacie clinica	S	1
6	FARMACIST REZIDENT AN I S	1	Laborator farmaceutic	S	1
7	FARMACIST REZIDENT AN I S	3	Farmacie generala	S	1
8	FARMACIST REZIDENT AN I S	1	Farmacie generala	S	1
9	FARMACIST REZIDENT AN I S	2	Laborator farmaceutic	S	1
10	FARMACIST REZIDENT AN I S	2	Farmacie clinica	S	1
11	FARMACIST REZIDENT AN I S	0	Farmacie clinica	S	1
12	FARMACIST REZIDENT AN I S	0	Farmacie generala	S	1
13	FARMACIST REZIDENT AN I S	0	Farmacie clinica	S	1
14	FARMACIST REZIDENT AN I S	0	Farmacie clinica	S	1

15	FARMACIST REZIDENT AN I S	0	Farmacie generala	S	1
16	FARMACIST REZIDENT AN I S	1	Farmacie clinica	S	1
17	FARMACIST REZIDENT AN I S	2	Farmacie clinica	S	1
18	FARMACIST REZIDENT AN I S	2	Farmacie clinica	S	1
19	FARMACIST REZIDENT AN I S	1	Farmacie clinica	S	1
20	FARMACIST REZIDENT AN I S	3	Laborator farmaceutic	S	1
21	FARMACIST REZIDENT AN I S	2	Laborator farmaceutic	S	1
22	FARMACIST REZIDENT AN I S	2	Farmacie generala	S	1
23	FARMACIST REZIDENT AN I S	0	Farmacie generala	S	1
24	FARMACIST REZIDENT AN I S	0	Farmacie generala	S	1
25	FARMACIST REZIDENT AN I S	2	Laborator farmaceutic	S	1
26	FARMACIST REZIDENT AN I S	3	Farmacie generala	S	1
27	FARMACIST REZIDENT AN I S	2	Laborator farmaceutic	S	1
28	FARMACIST REZIDENT AN I S	4	Farmacie generala	S	1
29	FARMACIST REZIDENT AN I S	2	Farmacie clinica	S	1
30	FARMACIST REZIDENT AN I S	1	Farmacie generala	S	1
31	FARMACIST REZIDENT AN I S	4	Farmacie generala	S	1
32	FARMACIST REZIDENT AN I S	0	Farmacie generala	S	1
33	FARMACIST REZIDENT AN I S	2	Farmacie clinica	S	1
34	FARMACIST REZIDENT AN I S	2	Farmacie clinica	S	1
35	FARMACIST REZIDENT AN I S	0	Farmacie generala	S	1
36	FARMACIST REZIDENT AN I S	2	Farmacie generala	S	1
37	FARMACIST REZIDENT AN I S	0	Farmacie generala	S	1
38	FARMACIST REZIDENT AN I S	0	Farmacie clinica	S	1
39	FARMACIST REZIDENT AN I S	1	Laborator farmaceutic	S	1
40	FARMACIST REZIDENT AN I S	1	Farmacie generala	S	1
41	FARMACIST REZIDENT AN I S	2	Farmacie generala	S	1
			(28801) FARMACISTI REZIDENTI Anul I I	NR POSTURI	20
1	FARMACIST REZIDENT AN II S	5	Farmacie clinica	S	1
2	FARMACIST REZIDENT AN II S	2	Farmacie clinica	S	1

3	FARMACIST REZIDENT AN II S	2	Farmacie clinica	S	1
4	FARMACIST REZIDENT AN II S	0	Farmacie clinica	S	1
5	FARMACIST REZIDENT AN II S	2	Laborator farmaceutic	S	1
6	FARMACIST REZIDENT AN II S	2	Laborator farmaceutic	S	1
7	FARMACIST REZIDENT AN II S	2	Laborator farmaceutic	S	1
8	FARMACIST REZIDENT AN II S	0	Laborator farmaceutic	S	1
9	FARMACIST REZIDENT AN II S	3	Farmacie clinica	S	1
11	FARMACIST REZIDENT AN II S	0	Farmacie clinica	S	1
12	FARMACIST REZIDENT AN II S	0	Laborator farmaceutic	S	1
13	FARMACIST REZIDENT AN II S	0	Farmacie clinica	S	1
14	FARMACIST REZIDENT AN II S	0	Farmacie clinica	S	1
15	FARMACIST REZIDENT AN II S	0	Farmacie clinica	S	1
16	FARMACIST REZIDENT AN II S	2	Laborator farmaceutic	S	1
17	FARMACIST REZIDENT AN II S	5	Laborator farmaceutic	S	1
18	FARMACIST REZIDENT AN II S	0	Laborator farmaceutic	S	1
19	FARMACIST REZIDENT AN II S	1	Laborator farmaceutic	S	1
20	FARMACIST REZIDENT AN II S	3	Laborator farmaceutic	S	1
21	FARMACIST REZIDENT AN II S	0	Farmacie clinica	S	1
			(28901) FARMACISTI REZIDENTI Anul I I I	NR POSTURI	10
1	FARMACIST REZIDENT AN III S	0	Laborator farmaceutic	S	1
2	FARMACIST REZIDENT AN III S	1	Laborator farmaceutic	S	1
3	FARMACIST REZIDENT AN II S	1	Laborator farmaceutic	S	1
4	FARMACIST REZIDENT AN III S	1	Laborator farmaceutic	S	1
5	FARMACIST REZIDENT AN III S	1	Farmacie clinica	S	1
6	FARMACIST REZIDENT AN III S	2	Farmacie clinica	S	1
7	FARMACIST REZIDENT AN III S	2	Laborator farmaceutic	S	1
8	FARMACIST REZIDENT AN III S	2	Laborator farmaceutic	S	1
9	FARMACIST REZIDENT AN III S	1	Farmacie clinica	S	1
10	FARMACIST REZIDENT AN III S	1	Laborator farmaceutic	S	1

			(20706) SECT.CL.CH.GENERALA-CERCETARE	NR POSTURI	4
1	ASIST.CERCETARE STIINTIFICA S	4	Chirurgie generala	S	1
2	ASIST.CERCETARE STIINTIFICA S	4	Chirurgie generala/Chirurgie toracica	S	1
3	ASIST.CERCETARE STIINTIFICA S	4	Chirurgie generala	S	1
4	CERCETATOR STIINTIFIC III S	4	Chirurgie generala	S	1
			(34101) SECT.CL.CH.PLASTICA-CERCETARE	NR POSTURI	4
1	ASIST.CERCETARE STIINTIFICA S	4	Chirurgie plastica - microchirurgie reconstructiva	S	1
2	ASIST.CERCETARE STIINTIFICA S	4	Chirurgie plastica - microchirurgie reconstructiva	S	1
3	ASIST.CERCETARE STIINTIFICA S	4	Chirurgie plastica - microchirurgie reconstructiva	S	1
4	ASIST.CERCETARE STIINTIFICA S	4	Chirurgie plastica - microchirurgie reconstructiva	S	1
			(26406) SERV.CL.ANAT.PAT.-CERCETARE	NR POSTURI	12
1	ASIST.CERCETARE STIINTIFICA S (a.p./m.l.)	2	Anatomie patologica	S	1
2	ASIST.CERCETARE STIINTIFICA S (a.p./m.l.)	1	Anatomie patologica	S	1
3	CERCETATOR STIINTIFIC I S (a.p./m.l.)	5	Anatomie patologica	S	1
4	CERCETATOR STIINTIFIC II S (a.p./m.l.)	4	Genetica medicala	S	1
5	CERCETATOR STIINTIFIC II S (a.p./m.l.)	4	Genetica medicala	S	1
6	CERCETATOR STIINTIFIC III S (a.p./m.l.)	4	Laborator	S	1
7	CERCETATOR STIINTIFIC III S (a.p./m.l.)	3	Anatomie patologica	S	1
8	CERCETATOR STIINTIFIC III S (a.p./m.l.)	3	Anatomie patologica	S	1
9	CERCETATOR STIINTIFIC III S (a.p./m.l.)	4	Anatomie patologica	S	1
10	CERCETATOR STIINTIFIC III S (a.p./m.l.)	4	Anatomie patologica	S	1
11	CERCETATOR STIINTIFIC S (a.p./m.l.)	3	Anatomie patologica	S	1
12	CERCETATOR STIINTIFIC S (a.p./m.l.)	2	Anatomie patologica	S	1
			(34401) CENTRUL REFERINTA PL.FAMI	NR POSTURI	6
1	ASIST.MEDICAL PRINC. PL	5	Asistent medical de obstetrica - ginecologie	PL	1

2	ASIST.MEDICAL PRINC. PL	5	Asistent medical de obstetrica - ginecologie	PL	1
3	INGRIJITOARE G	5	Personal auxiliar	G	1
4	MEDIC PRIMAR S	5	Obstetrica - ginecologie	S	1
5	MEDIC PRIMAR S	4	Medicina de familie	S	1
6	MEDIC PRIMAR S	5	Medicina de familie	S	1
			(37201) CENTRUL SANATATE MINTALA	NR POSTURI	18
1	ASIST. SOCIAL PRINC. S	5	Asistent social	S	1
2	ASIST. SOCIAL PRINC. S	3	Asistent social	S	1
3	ASIST. SOCIAL S	4	Asistent social	S	1
4	ASIST. SOCIAL S	3	Asistent social	S	1
5	ASIST.MEDICAL PRINC. PL	4	Asistent medical generalist	PL	1
6	ASIST.MEDICAL PRINC. PL	5	Asistent medical generalist	PL	1
7	ASIST.MEDICAL PRINC. PL	5	Asistent medical de ocrotire	S	1
8	ASIST.MEDICAL PRINC. S	5	Asistent medical generalist	S	1
9	ASISTENT SEF(ASIST.MEDICAL PRINC. S)	5	Asistent medical generalist	S	1
10	INGRIJITOARE G	3	Personal auxiliar	G	1
11	MEDIC PRIMAR S	4	Psihiatrie	S	1
12	MEDIC PRIMAR S	5	Psihiatrie	S	1
13	MEDIC SEF (MEDIC PRIMAR)	5	Psihiatrie	S	1
14	MEDIC SPECIALIST S	5	Psihiatrie	S	1
15	PSIHOLOG PRINC. S	4	Psihologie	S	1
16	PSIHOLOG PRINC. S	3	Psihologie	S	1
17	PSIHOLOG PRINC. S	5	Psihologie	S	1
18	PSIHOLOG SPECIALIST S	4	Psihologie	S	1
			(37202) CENTRUL SANAT.MINTALA COP	NR POSTURI	19
1	ASIST. SOCIAL PRINC. S	5	Asistent social	S	1
2	ASIST.MEDICAL PRINC. PL	5	Asistent medical generalist	PL	1
3	ASIST.MEDICAL PRINC. PL	5	Asistent medical generalist	PL	1

4	ASISTENT SEF(ASIST.MEDICAL PRINC. PL)	4	Asistent medical generalist	PL	1
5	ASIST.MEDICAL PL	4	Asistent medical generalist	PL	1
6	ASIST.MEDICAL PRINC. PL	5	Asistent medical generalist	PL	1
7	INGRIJITOARE G	5	Personal auxiliar	G	1
8	MEDIC PRIMAR S	5	Psihiatrie pediatria	S	1
9	MEDIC SEF (MEDIC PRIMAR)	5	Neuropsihiatrie infantila	S	1
10	MEDIC SPECIALIST S	2	Psihiatrie pediatria	S	1
11	MEDIC SPECIALIST S	3	Psihiatrie pediatria	S	1
12	LOGOPED S	5	Logoped	S	1
13	LOGOPED S	2	Logoped	S	1
14	PSIHOLOG PRACTICANT S	5	Psihologie	S	1
15	PSIHOLOG PRACTICANT S	3	Psihologie	S	1
16	PSIHOLOG PRINC. S	5	Psihologie	S	1
17	PSIHOLOG PRINC. S	4	Psihologie	S	1
18	PSIHOLOG SPECIALIST S	3	Psihologie	S	1
19	ASISTENT SOCIAL	2	Asistent social	S	1
TOTAL GENERAL					3446.00

Manager
S.L. Dr. Grasa Catalin Nicolae

Director Economic
Ec. Munteanu Natălia Geta

Sef Serviciu RUNOS
Onica Laurentia