



**ROMÂNIA**  
**JUDEȚUL CONSTANȚA**  
**CONSILIUL JUDEȚEAN**

**HOTĂRÂREA Nr. 87**  
**privind aprobarea modificării Statului de funcții și a Organigramei pe anul 2024,**  
**pentru Spitalul Clinic Județean de Urgență „Sfântul Apostol Andrei” Constanța**

**Consiliul Județean Constanța, întrunit în ședința ordinară din data de 24.04.2024 având în vedere:**

- Proiectul de hotărâre nr 93/16.04.2024 și referatul de aprobare nr. 12683 din 16.04.2024, al Președintelui Consiliului Județean Constanța în calitate sa de inițiator;
- Raportul de specialitate nr. 12.684 din 16.04.2024, al Direcției de Dezvoltare Județeană și Coordonarea Instituțiilor de Sănătate, Sport și Învățământ;
- Avizul Comisiei de specialitate pentru Sănătate și Protecție Socială;
- Nota de fundamentare a Spitalului Clinic Județean de Urgență „Sfântul Apostol Andrei” Constanța nr. 20633 din 16.04.2024, înregistrată la Consiliul Județean Constanța cu nr. 12605 din 16.04.2024
- Adresa Spitalului Clinic Județean de Urgență „Sfântul Apostol Andrei” Constanța nr. 20637 din 16.04.2024, înregistrată la Consiliul Județean Constanța cu nr.12607 din 16.04.2024;
- Prevederile art. 15 lit. b) și c) și art. 16 lit.j) din Hotărârea de Guvern nr. 56/2009 pentru aprobarea Normelor metodologice de aplicare a Ordonanța de urgență a Guvernului nr. 162/2008 privind transferul ansamblului de atribuții și competențe exercitate de Ministerul Sănătății către autoritățile administrației publice locale;
- Prevederile art. 139 alin (1) art. 173, alin. (1), lit. a) coroborate cu cele ale alin. (5), litera c) art. 182 alin (1) din Ordonanța de Urgență a Guvernului nr. 57/2019 privind Codul administrativ, cu modificările și completările ulterioare;
- Prevederile art. 7, alin. (13) din Legea nr. 52/2003 privind transparența decizională în administrația publică;
- Prevederile Legii nr. 24/2000 art. 16 și art. 41, alin. (4), privind normele de tehnică legislativă pentru elaborarea actelor normative, cu modificările și completările ulterioare;

**În temeiul dispozițiilor art. 196, alin. (1), lit. a) din Ordonanța de Urgență a Guvernului nr. 57/2019 privind Codul administrativ, cu modificările și completările ulterioare,**

**HOTĂRĂȘTE:**

**Art. 1** Se aprobă modificarea Statului de funcții pe anul 2024, pentru Spitalului Clinic Județean de Urgență „Sfântul Apostol Andrei” Constanța, conform Anexei nr.1, parte integrantă din prezenta hotărâre;

**Art. 2** Se aprobă modificarea Organigramei pe anul 2024, pentru Spitalul Clinic Județean de Urgență „Sfântul Apostol Andrei” Constanța, conform Anexei nr.2, parte integrantă din prezentul act administrativ;

**Art. 3** Secretarul General al Județului, prin grija Direcției Generale de Administrație Publică și Juridică, va comunica prezenta hotărâre Prefectului Județul Constanța în vederea exercitării controlului de legalitate, Spitalului Clinic Județean de Urgență „Sfântul Apostol Andrei” Constanța prin managerul instituției pentru ducerea la îndeplinire, precum și Biroului Informatică pentru publicare în Monitorul Oficial Local.

*Prezenta hotărâre a fost adoptată cu un număr de 35 voturi pentru, - voturi împotriva și - abțineri.*

**PREȘEDINTE,**

**MIHAI LUPU**

**Contrasemnează:**

**SECRETAR GENERAL AL JUDEȚULUI,**

**NESRIN GEAFAR**

## STAT DE FUNCTII

valabil pe anul \_\_\_\_\_

Anexa nr.1 la \_\_\_\_\_

CJC nr \_\_\_\_\_

H 87/24.04.202

	Funcție (FuncțieConducere)	Specialitate	Studii	Cuquantum Post
<b>Clasificare Bugetara: CASA DE ASIGURARI</b>		<b>Nr Posturi: 2300.0</b>		
<b>Centru Cost: ( 201) CONDUCERE</b>		<b>Nr Posturi: 4.0</b>		
LocMunca: ( 20101) Conducere		Nr Posturi: 4.0		
1	MANAGER (MANAGER)	Economist	S	1.0
2	DIRECTOR MEDICAL (DIRECTOR MEDICAL)	A.T.I.	S	1.0
3	DIRECTOR FINANCIAR-CONTABIL (DIRECTOR FINANCIAR-CONTABIL)	Economist	S	1.0
4	Director de ingrijiri (DIRECTOR DE INGRIJIRI)	Asistent medical generalist	S	1.0
<b>Centru Cost: (106) AMBULATOR INTEGRAT - MEDICI</b>		<b>Nr Posturi: 3.0</b>		
LocMunca: (10602) Ambulator integrat - Interne		Nr Posturi: 1.0		
1	Medic primar	Medicina interna	S	1.0
LocMunca: (10612) Ambulator integrat - Neurologie		Nr Posturi: 1.0		
1	Medic primar	Neurologie	S	1.0
LocMunca: (10614) Ambulator integrat - Geratrie		Nr Posturi: 1.0		
1	Medic primar	Geratrie si gerontologie	S	1.0
<b>Centru Cost: (107) AMBULATOR INTEGRAT</b>		<b>Nr Posturi: 26.0</b>		
LocMunca: (10700) Ambulator integrat - Fisier		Nr Posturi: 5.0		
1	Registrator medical principal	Registrator medical	M	1.0
2	Registrator medical principal	Registrator medical	M	1.0
3	Registrator medical principal	Registrator medical	M	1.0
4	Registrator medical	Registrator medical	M	1.0
5	Registrator medical	Registrator medical	M	1.0
LocMunca: (10701) Ambulator integrat - Cardiologie		Nr Posturi: 1.0		
1	Asistent medical	Asistent medical generalist	PL	1.0
LocMunca: (10702) Ambulator integrat - Interne		Nr Posturi: 1.0		
1	Asistent medical principal	Asistent medical generalist	PL	1.0
LocMunca: (10703) Ambulator integrat - Endocrinologie		Nr Posturi: 1.0		
1	Asistent medical principal	Asistent medical generalist	PL	1.0
LocMunca: (10704) Ambulator integrat - Neurologie		Nr Posturi: 1.0		
1	Asistent medical principal	Asistent medical generalist	PL	1.0
LocMunca: (10705) Ambulator integrat - Chirurgie		Nr Posturi: 2.0		

## STAT DE FUNCTII

	Funcție (FuncțieConducere)	Specialitate	Studii	Cuantiu Post
1	Asistent medical principal	Asistent medical generalist	PL	1 0
2	Asistent medical principal	Asistent medical generalist	S	1 0
LocMunca: (10706) Ambulator integrat - Ortopedie		Nr Posturi: 2.0		
1	Asistent medical principal (ASISTENT MEDICAL COORDONATOR)	Asistent medical generalist	PL	1.0
2	Asistent medical	Asistent medical generalist	PL	1.0
LocMunca (10707) Ambulator integrat - Urologie		Nr Posturi: 2 0		
1	Asistent medical principal	Asistent medical generalist	SSD	1 0
2	Asistent medical principal	Asistent medical generalist	PL	1.0
LocMunca: (10708) Ambulator integrat - Obstetrica ginecologie		Nr Posturi: 2.0		
1	Asistent medical principal	Asistent medical generalist	PL	1 0
2	Asistent medical principal	Asistent medical generalist	PL	1 0
LocMunca: (10711) Ambulator integrat - Oftalmologie		Nr Posturi: 1.0		
1	Asistent medical principal	Asistent medical generalist	PL	1.0
LocMunca: (10714) Ambulator integrat - Geriatrie		Nr Posturi: 1.0		
1	Asistent medical principal	Asistent medical generalist	PL	1.0
LocMunca: (10721) Ambulator integrat - Chirurgie și ortopedie infantila		Nr Posturi: 1.0		
1	Asistent medical	Asistent medical generalist	PL	1.0
LocMunca: (10723) Ambulator integrat - O.R.L.		Nr Posturi: 2.0		
1	Asistent medical principal	Asistent medical de pediatrie	PL	1 0
2	Asistent medical principal	Asistent medical generalist	PL	1.0
LocMunca (10725) Ambulator integrat - D.V		Nr Posturi: 2.0		
1	Asistent medical principal	Asistent medical generalist	PL	0 5
2	Asistent medical principal	Asistent medical generalist	PL	0.5
3	Asistent medical	Asistent medical generalist	PL	1.0
LocMunca. (10726) Ambulator integrat - Chirurgie plastica		Nr Posturi: 1.0		
1	Asistent medical principal	Asistent medical generalist	PL	1 0
LocMunca. (10729) Ambulator integrat - Neurochirurgie		Nr Posturi: 1 0		
1	Asistent medical	Asistent medical generalist	PL	1.0

Centru Cost: (108) AMBULATOR INTEGRAT Eforie Sud

Nr Posturi: 19.0

## STAT DE FUNCTII

	Funcție (FuncțieConducere)	Specialitate	Studii	Cuatum Post
LocMunca: (10801) Laborator recuperare, medicina fizica si balneologie Eforie Sud		Nr Posturi: 17 0		
1	Fiziokinetoterapeut (COORDONATORI)	Fiziokinetoterapeut	S	1.0
2	Fiziokinetoterapeut	Fiziokinetoterapeut	S	1.0
3	Fiziokinetoterapeut	Fiziokinetoterapeut	S	1.0
4	Asistent medical principal	Asistent medical de balneofizioterapie	PL	1.0
5	Asistent medical principal	Asistent medical de balneofizioterapie	PL	1.0
6	Asistent medical principal	Asistent medical de balneofizioterapie	SSD	1.0
7	Asistent medical principal	Asistent medical de balneofizioterapie	SSD	1.0
8	Asistent medical principal	Asistent medical de balneofizioterapie	PL	1.0
9	Asistent medical principal	Asistent medical de balneofizioterapie	PL	1.0
10	Asistent medical principal	Asistent medical de balneofizioterapie	PL	1.0
11	Asistent medical principal	Asistent medical de balneofizioterapie	PL	1.0
12	Asistent medical principal	Asistent medical de balneofizioterapie	PL	1.0
13	Asistent medical principal	Asistent medical de balneofizioterapie	PL	1.0
14	Baies	Personal auxiliar	M	1.0
15	Ingrijitoare	Personal auxiliar	G	1.0
16	Ingrijitoare	Personal auxiliar	G	1.0
17	Ingrijitoare	Personal auxiliar	G	1.0
LocMunca: (10802) Laborator radiologie si imagistica medicala Eforie Sud		Nr Posturi: 2.0		
1	Asistent medical principal	Asistent medical de radiologie	S	1.0
2	Asistent medical	Asistent medical de radiologie	PL	1.0
<b>Centru Cost: (109) AMBULATOR INTEGRAT - str.Stefan cel Mare nr.133</b>		<b>Nr Posturi: 46.0</b>		
LocMunca. (10901) Laborator de recuperare, medicina fizica si balneologie - str.Stefan cel Mare nr.133		Nr Posturi: 41.0		
1	Medic sef sectie (MEDIC SEF LABORATOR)	Recuperare, medicina fizica si balneologie	S	1.0
2	Asistent medical principal (ASISTENT MEDICAL SEF)	Asistent medical de balneofizioterapie	PL	1.0
3	Medic primar	Recuperare, medicina fizica si balneologie	S	1.0
4	Medic primar	Recuperare, medicina fizica si balneologie	S	1.0
5	Medic specialist	Medicina fizica si de reabilitare	S	0.5
6	Medic specialist	Medicina fizica si de reabilitare	S	0.5
7	Fiziokinetoterapeut specialist	Fiziokinetoterapeut	S	1.0
8	Fiziokinetoterapeut specialist	Fiziokinetoterapeut	S	1.0
9	Fiziokinetoterapeut	Kinetoterapie si motricitate speciala	S	1.0
10	Asistent medical principal	Asistent medical de balneofizioterapie	PL	1.0
11	Asistent medical principal	Asistent medical de balneofizioterapie	PL	1.0
12	Asistent medical principal	Asistent medical de balneofizioterapie	PL	1.0
13	Asistent medical principal	Asistent medical de balneofizioterapie	SSD	1.0

## STAT DE FUNCTII

	Funcție (FuncțieConducere)	Specialitate	Studii	Cuatum Post
14	Asistent medical principal	Asistent medical de balneofizioterapie	PL	1.0
15	Asistent medical principal	Asistent medical de balneofizioterapie	PL	1.0
16	Asistent medical principal	Asistent medical de balneofizioterapie	PL	1.0
17	Asistent medical principal	Asistent medical de balneofizioterapie	PL	1.0
18	Asistent medical principal	Asistent medical de balneofizioterapie	SSD	1.0
19	Asistent medical principal	Asistent medical de balneofizioterapie	PL	1.0
20	Asistent medical principal	Asistent medical de balneofizioterapie	PL	1.0
21	Asistent medical principal	Asistent medical de balneofizioterapie	PL	1.0
22	Asistent medical principal	Asistent medical de balneofizioterapie	PL	1.0
23	Asistent medical principal	Asistent medical de balneofizioterapie	PL	1.0
24	Asistent medical principal	Asistent medical de balneofizioterapie	PL	1.0
25	Asistent medical principal	Asistent medical de balneofizioterapie	PL	1.0
26	Asistent medical principal	Asistent medical de balneofizioterapie	PL	1.0
27	Asistent medical principal	Asistent medical de balneofizioterapie	PL	1.0
28	Asistent medical principal	Asistent medical de balneofizioterapie	SSD	1.0
29	Asistent medical principal	Asistent medical de balneofizioterapie	PL	1.0
30	Asistent medical	Asistent medical de balneofizioterapie	S	1.0
31	Asistent medical	Asistent medical de balneofizioterapie	PL	1.0
32	Asistent medical	Asistent medical de balneofizioterapie	S	1.0
33	Asistent medical	Asistent medical de balneofizioterapie	PL	1.0
34	Asistent medical	Asistent medical de balneofizioterapie	PL	1.0
35	Registrator medical	Registrator medical	M	1.0
36	Registrator medical	Registrator medical	M	1.0
37	KINETOTERAPEUT PRINCIPAL	Kinetoterapie si motricitate speciala	S	1.0
38	KINETOTERAPEUT	Kinetoterapie si motricitate speciala	S	1.0
39	Kinetoterapeut debutant	Kinetoterapie si motricitate speciala	S	1.0
40	Baies	Personal auxiliar	G	1.0
41	Baies	Personal auxiliar	G	1.0
42	Baies	Personal auxiliar	G	1.0

LocMunca: (10905) Personal auxiliar - str Stefan cel Mare nr.133

Nr Posturi: 5.0

1	Ingrijitoare	Personal auxiliar	G	1.0
2	Ingrijitoare	Personal auxiliar	G	1.0
3	Ingrijitoare	Personal auxiliar	G	1.0
4	Ingrijitoare	Personal auxiliar	G	1.0
5	Ingrijitoare	Personal auxiliar	G	1.0

Centru Cost: (202) SECTIA CLINICA A.T.I.

Nr Posturi: 171.0

LocMunca. (20201) Sectia clinica A.T.I.

Nr Posturi: 120.0

1	Medic sef sectie (MEDIC SEF SECTIE)	A.T.I.	S	1.0
2	Asistent medical principal (ASISTENT MEDICAL SEF)	Asistent medical generalist	PL	1.0
3	Medic primar	A.T.I.	S	1.0
4	Medic primar	A.T.I.	S	1.0

## STAT DE FUNCTII

	Funcție (FuncțieConducere)	Specialitate	Studii	Quantum Post
5	Medic primar	A.T.I.	S	10
6	Medic primar	A.T.I.	S	1.0
7	Medic primar	A.T.I.	S	10
8	Medic primar	A.T.I.	S	10
9	Medic primar	A.T.I.	S	10
10	Medic primar	A.T.I.	S	1.0
11	Medic primar	A.T.I.	S	05
12	Medic primar	A.T.I.	S	1.0
13	Medic primar	A.T.I.	S	1.0
14	Medic primar	A.T.I.	S	1.0
15	Medic primar	A.T.I.	S	1.0
16	Medic primar	A.T.I.	S	10
17	Medic primar	A.T.I.	S	1.0
18	Medic primar	A.T.I.	S	1.0
19	Medic specialist	A.T.I.	S	10
20	Medic specialist	A.T.I.	S	10
21	Medic specialist	A.T.I.	S	0.5
22	Medic specialist	A.T.I.	S	1.0
23	Medic specialist	A.T.I.	S	10
24	Medic specialist	A.T.I.	S	1.0
25	Medic specialist	A.T.I.	S	1.0
26	Medic specialist	A.T.I.	S	1.0
27	Medic specialist	A.T.I.	S	10
28	Medic rezident anul IV-V	A.T.I.	S	10
29	Medic rezident anul IV-V	A.T.I.	S	10
30	Bioinginer medical	Bioinginer medical	S	1.0
31	Bioinginer medical debutant	Bioinginer medical	S	1.0
32	Asistent medical principal	Asistent medical generalist	S	1.0
33	Asistent medical principal	Asistent medical generalist	SSD	1.0
34	Asistent medical principal	Asistent medical generalist	PL	1.0
35	Asistent medical principal	Asistent medical generalist	PL	1.0
36	Asistent medical principal	Asistent medical generalist	SSD	10
37	Asistent medical principal	Asistent medical generalist	PL	1.0
38	Asistent medical principal	Asistent medical generalist	PL	10
39	Asistent medical principal	Asistent medical generalist	PL	1.0
40	Asistent medical principal	Asistent medical generalist	SSD	10
41	Asistent medical principal	Asistent medical de pediatrie	PL	10
42	Asistent medical principal	Asistent medical generalist	PL	1.0
43	Asistent medical principal	Asistent medical generalist	PL	10
44	Asistent medical principal	Asistent medical generalist	PL	10
45	Asistent medical principal	Asistent medical generalist	PL	1.0
46	Asistent medical principal	Asistent medical generalist	SSD	1.0
47	Asistent medical principal	Asistent medical generalist	PL	10
48	Asistent medical principal	Asistent medical generalist	SSD	1.0
49	Asistent medical principal	Asistent medical generalist	S	1.0

## STAT DE FUNCTII

	Funcție (FuncțieConducere)	Specialitate	Studii	Cuatum Post
50	Asistent medical principal	Asistent medical generalist	SSD	1.0
51	Asistent medical principal	Asistent medical generalist	PL	1.0
52	Asistent medical principal	Asistent medical generalist	S	1.0
53	Asistent medical principal	Asistent medical generalist	PL	1.0
54	Asistent medical principal	Asistent medical generalist	PL	1.0
55	Asistent medical principal	Asistent medical generalist	PL	1.0
56	Asistent medical principal	Asistent medical generalist	S	1.0
57	Asistent medical principal	Asistent medical generalist	PL	1.0
58	Asistent medical principal	Asistent medical generalist	SSD	1.0
59	Asistent medical principal	Asistent medical generalist	PL	1.0
60	Asistent medical principal	Asistent medical generalist	S	1.0
61	Asistent medical principal	Asistent medical generalist	S	1.0
62	Asistent medical principal	Asistent medical generalist	PL	1.0
63	Asistent medical principal	Asistent medical generalist	SSD	1.0
64	Asistent medical principal	Asistent medical generalist	PL	1.0
65	Asistent medical principal	Asistent medical generalist	PL	1.0
66	Asistent medical principal	Asistent medical generalist	PL	1.0
67	Asistent medical principal	Asistent medical de pediatrie	PL	1.0
68	Asistent medical principal	Asistent medical generalist	PL	1.0
69	Asistent medical	Asistent medical generalist	PL	1.0
70	Asistent medical	Asistent medical generalist	PL	1.0
71	Asistent medical	Asistent medical generalist	PL	1.0
72	Asistent medical	Asistent medical generalist	PL	1.0
73	Asistent medical	Asistent medical generalist	PL	1.0
74	Asistent medical	Asistent medical generalist	PL	1.0
75	Asistent medical	Asistent medical generalist	PL	1.0
76	Asistent medical	Asistent medical generalist	PL	1.0
77	Asistent medical	Asistent medical generalist	PL	1.0
78	Asistent medical	Asistent medical generalist	PL	1.0
79	Asistent medical	Asistent medical generalist	PL	1.0
80	Asistent medical	Asistent medical generalist	PL	1.0
81	Asistent medical	Asistent medical generalist	S	1.0
82	Registrator medical principal	Registrator medical	M	1.0
83	Registrator medical	Registrator medical	M	1.0
84	Registrator medical	Registrator medical	M	1.0
85	Registrator medical	Registrator medical	M	1.0
86	Psiholog principal	Psihologie	S	1.0
87	Infirmiera	Personal auxiliar	G	1.0
88	Infirmiera	Personal auxiliar	G	1.0
89	Infirmiera	Personal auxiliar	G	1.0
90	Infirmiera	Personal auxiliar	G	1.0
91	Infirmiera	Personal auxiliar	G	1.0
92	Infirmiera	Personal auxiliar	G	1.0
93	Infirmiera	Personal auxiliar	G	1.0
94	Infirmiera	Personal auxiliar	G	1.0



## STAT DE FUNCTII

	Funcție (FuncțieConducere)	Specialitate	Studii	Quantum Post
95	Infirmiera	Personal auxiliar	G	1.0
96	Infirmiera	Personal auxiliar	G	1.0
97	Infirmiera	Personal auxiliar	G	1.0
98	Infirmiera	Personal auxiliar	G	1.0
99	Infirmiera	Personal auxiliar	G	1.0
100	Infirmiera	Personal auxiliar	G	1.0
101	Infirmiera	Personal auxiliar	G	1.0
102	Infirmiera	Personal auxiliar	G	1.0
103	Infirmiera	Personal auxiliar	G	1.0
104	Infirmiera	Personal auxiliar	G	1.0
105	Infirmiera	Personal auxiliar	G	1.0
106	Infirmiera	Personal auxiliar	G	1.0
107	Infirmiera	Personal auxiliar	G	1.0
108	Infirmiera	Personal auxiliar	G	1.0
109	Infirmiera	Personal auxiliar	G	1.0
110	Infirmiera	Personal auxiliar	G	1.0
111	Infirmiera	Personal auxiliar	G	1.0
112	Infirmiera	Personal auxiliar	G	1.0
113	Infirmiera	Personal auxiliar	G	1.0
114	Infirmiera	Personal auxiliar	G	1.0
115	Infirmiera	Personal auxiliar	G	1.0
116	Brancardier	Personal auxiliar	G	1.0
117	Brancardier	Personal auxiliar	G	1.0
118	Brancardier	Personal auxiliar	G	1.0
119	Brancardier	Personal auxiliar	G	1.0
120	Brancardier	Personal auxiliar	G	1.0
121	Inginer gradul I	Inginer	S	1.0

LocMunca: (20202) Compartiment ATI copii

Nr Posturi: 12 0

1	Asistent medical principal (ASISTENT MEDICAL COORDONATOR)	Asistent medical generalist	PL	1 0
2	Medic primar	A.T.I.	S	1.0
3	Asistent medical principal	Asistent medical generalist	S	1.0
4	Asistent medical principal	Asistent medical generalist	PL	1.0
5	Asistent medical principal	Asistent medical generalist	PL	1.0
6	Asistent medical principal	Asistent medical generalist	PL	1.0
7	Asistent medical principal	Asistent medical generalist	PL	1 0
8	Asistent medical principal	Asistent medical generalist	S	1 0
9	Asistent medical	Asistent medical generalist	PL	1.0
10	Infirmiera	Personal auxiliar	G	1 0
11	Infirmiera	Personal auxiliar	G	1 0
12	Infirmiera	Personal auxiliar	G	1 0

LocMunca: (20203) Anestezie

Nr Posturi: 39 0

1	Asistent medical principal	Asistent medical generalist	PL	1 0
---	----------------------------	-----------------------------	----	-----

## STAT DE FUNCTII

	Funcție (FuncțieConducere)	Specialitate	Studii	Cuantiu Post
2	Asistent medical principal	Asistent medical generalist	S	1.0
3	Asistent medical principal	Asistent medical generalist	PL	1.0
4	Asistent medical principal	Asistent medical generalist	PL	1.0
5	Asistent medical principal	Asistent medical generalist	PL	1.0
6	Asistent medical principal	Asistent medical generalist	PL	1.0
7	Asistent medical principal	Asistent medical generalist	S	1.0
8	Asistent medical principal	Asistent medical generalist	PL	1.0
9	Asistent medical principal	Asistent medical generalist	PL	1.0
10	Asistent medical principal	Asistent medical generalist	PL	1.0
11	Asistent medical principal	Asistent medical generalist	PL	1.0
12	Asistent medical principal	Asistent medical generalist	PL	1.0
13	Asistent medical principal	Asistent medical generalist	PL	1.0
14	Asistent medical principal	Asistent medical generalist	PL	1.0
15	Asistent medical principal	Asistent medical generalist	S	1.0
16	Asistent medical principal	Asistent medical generalist	PL	1.0
17	Asistent medical principal	Asistent medical generalist	PL	1.0
18	Asistent medical principal	Asistent medical generalist	PL	1.0
19	Asistent medical principal	Asistent medical generalist	PL	1.0
20	Asistent medical principal	Asistent medical generalist	PL	1.0
21	Asistent medical principal	Asistent medical generalist	S	1.0
22	Asistent medical principal	Asistent medical generalist	PL	1.0
23	Asistent medical principal	Asistent medical generalist	PL	1.0
24	Asistent medical principal	Asistent medical generalist	PL	1.0
25	Asistent medical principal	Asistent medical generalist	PL	1.0
26	Asistent medical principal	Asistent medical generalist	S	1.0
27	Asistent medical principal	Asistent medical generalist	S	1.0
28	Asistent medical principal	Asistent medical generalist	PL	1.0
29	Asistent medical principal	Asistent medical generalist	PL	1.0
30	Asistent medical principal	Asistent medical generalist	PL	1.0
31	Asistent medical principal	Asistent medical generalist	S	1.0
32	Asistent medical principal	Asistent medical generalist	PL	1.0
33	Asistent medical principal	Asistent medical generalist	S	1.0
34	Asistent medical principal	Asistent medical generalist	PL	1.0
35	Asistent medical principal	Asistent medical generalist	PL	1.0
36	Asistent medical	Asistent medical generalist	S	1.0
37	Asistent medical	Asistent medical generalist	SSD	1.0
38	Asistent medical	Asistent medical generalist	S	1.0
39	Asistent medical	Asistent medical generalist	PL	1.0

## Centru Cost: (204) SECTIA CLINICA CARDIOLOGIE

Nr Posturi: 91.0

LocMunca: (20401) Sectia clinica cardiologie

Nr Posturi: 54.0

1	Medic sef sectie (MEDIC SEF SECTIE)	Cardiologie	S	1.0
2	Asistent medical principal (ASISTENT MEDICAL SEF)	Asistent medical generalist	PL	1.0
3	Medic primar	Cardiologie	S	1.0

## STAT DE FUNCTII

	Funcție (FuncțieConducere)	Specialitate	Studii	Quantum Post
4	Medic primar	Cardiologie	S	1.0
5	Medic primar	Cardiologie	S	1.0
6	Medic primar	Cardiologie	S	1.0
7	Medic primar	Cardiologie	S	1.0
8	Medic primar	Cardiologie	S	1.0
9	Medic primar	Cardiologie/Medicina interna	S	0.5
10	Medic primar	Cardiologie	S	1.0
11	Medic primar	Cardiologie	S	1.0
12	Medic specialist	Cardiologie	S	0.5
13	Medic specialist	Cardiologie	S	0.5
14	Medic specialist	Cardiologie	S	0.5
15	Medic specialist	Cardiologie	S	1.0
16	Asistent medical principal	Asistent medical generalist	PL	1.0
17	Asistent medical principal	Asistent medical generalist	S	1.0
18	Asistent medical principal	Asistent medical generalist	SSD	1.0
19	Asistent medical principal	Asistent medical generalist	PL	1.0
20	Asistent medical principal	Asistent medical generalist	PL	1.0
21	Asistent medical principal	Asistent medical generalist	PL	1.0
22	Asistent medical principal	Asistent medical generalist	PL	1.0
23	Asistent medical principal	Asistent medical generalist	PL	1.0
24	Asistent medical principal	Asistent medical generalist	S	1.0
25	Asistent medical principal	Asistent medical generalist	PL	1.0
26	Asistent medical principal	Asistent medical generalist	PL	1.0
27	Asistent medical principal	Asistent medical generalist	PL	1.0
28	Asistent medical principal	Asistent medical generalist	PL	1.0
29	Asistent medical principal	Asistent medical generalist	PL	1.0
30	Asistent medical principal	Asistent medical generalist	PL	1.0
31	Asistent medical principal	Asistent medical generalist	PL	1.0
32	Asistent medical principal	Asistent medical generalist	PL	1.0
33	Asistent medical	Asistent medical generalist	PL	1.0
34	Asistent medical	Asistent medical generalist	PL	1.0
35	Asistent medical	Asistent medical generalist	S	1.0
36	Asistent medical	Asistent medical generalist	PL	1.0
37	Asistent medical	Asistent medical generalist	PL	1.0
38	Asistent medical	Asistent medical generalist	PL	1.0
39	Asistent medical	Asistent medical generalist	PL	1.0
40	Asistent medical	Asistent medical generalist	PL	1.0
41	Infirmiera	Personal auxiliar	G	1.0
42	Infirmiera	Personal auxiliar	G	1.0
43	Infirmiera	Personal auxiliar	G	1.0
44	Infirmiera	Personal auxiliar	G	1.0
45	Infirmiera	Personal auxiliar	G	1.0
46	Infirmiera	Personal auxiliar	G	1.0
47	Infirmiera	Personal auxiliar	G	1.0
48	Infirmiera	Personal auxiliar	G	1.0

## STAT DE FUNCTII

	Funcție (FuncțieConducere)	Specialitate	Studii	Quantum Post
49	Infirmiera	Personal auxiliar	G	1.0
50	Infirmiera	Personal auxiliar	G	1.0
51	Infirmiera debutant	Personal auxiliar	G	1.0
52	Brancardier	Personal auxiliar	G	1.0
53	Brancardier	Personal auxiliar	G	1.0
54	Brancardier	Personal auxiliar	G	1.0
55	Brancardier	Personal auxiliar	G	1.0
56	Brancardier	Personal auxiliar	G	1.0

	LocMunca: (20402) Compartiment USTACC	Nr Posturi: 37.0		
1	Medic primar (MEDIC COORDONATOR)	Cardiologie	S	1.0
2	Asistent medical principal (ASISTENT MEDICAL COORDONATOR)	Asistent medical generalist	S	1.0
3	Medic primar	Cardiologie	S	0.5
4	Medic primar	Cardiologie	S	0.5
5	Medic primar	Cardiologie	S	1.0
6	Medic primar	Cardiologie	S	1.0
7	Asistent medical principal	Asistent medical generalist	PL	1.0
8	Asistent medical principal	Asistent medical generalist	PL	1.0
9	Asistent medical principal	Asistent medical generalist	S	1.0
10	Asistent medical principal	Asistent medical generalist	PL	1.0
11	Asistent medical principal	Asistent medical generalist	PL	1.0
12	Asistent medical principal	Asistent medical generalist	PL	1.0
13	Asistent medical principal	Asistent medical generalist	PL	1.0
14	Asistent medical principal	Asistent medical generalist	PL	1.0
15	Asistent medical principal	Asistent medical generalist	PL	1.0
16	Asistent medical principal	Asistent medical generalist	PL	1.0
17	Asistent medical principal	Asistent medical generalist	PL	1.0
18	Asistent medical principal	Asistent medical generalist	S	1.0
19	Asistent medical principal	Asistent medical generalist	PL	1.0
20	Asistent medical principal	Asistent medical generalist	PL	1.0
21	Asistent medical principal	Asistent medical generalist	PL	1.0
22	Asistent medical principal	Asistent medical generalist	PL	1.0
23	Asistent medical principal	Asistent medical generalist	S	1.0
24	Asistent medical principal	Asistent medical generalist	PL	1.0
25	Infirmiera	Personal auxiliar	G	1.0
26	Infirmiera	Personal auxiliar	G	1.0
27	Infirmiera	Personal auxiliar	G	1.0
28	Infirmiera	Personal auxiliar	G	1.0
29	Infirmiera	Personal auxiliar	G	1.0
30	Infirmiera	Personal auxiliar	G	1.0
31	Infirmiera	Personal auxiliar	G	1.0
32	Infirmiera	Personal auxiliar	G	1.0
33	Infirmiera	Personal auxiliar	G	1.0
34	Infirmiera	Personal auxiliar	G	1.0

## STAT DE FUNCTII

	Funcție (FuncțieConducere)	Specialitate	Studii	Cuatum Post
35	Infirmiera	Personal auxiliar	G	1.0
36	Infirmiera debutant	Personal auxiliar	G	1.0
37	Brancardier	Personal auxiliar	G	1.0
38	Brancardier	Personal auxiliar	G	1.0

## Centru Cost: (206) SECTIA CLINICA CHIRURGIE GENERALA

Nr Posturi: 59.0

I

	LocMunca. (20601) Sectia clinica chirurgie generala I		Nr Posturi: 59.0	
1	Medic sef sectie (MEDIC SEF SECTIE)	Chirurgie generala	S	1.0
2	Asistent medical principal (ASISTENT MEDICAL SEF)	Asistent medical generalist	PL	1.0
3	Medic primar (MEDIC COORDONATOR)	Chirurgie generala	S	0.5
4	Medic primar (MEDIC COORDONATOR)	Chirurgie generala	S	0.5
5	Medic primar	Chirurgie generala/Chirurgie toracica	S	1.0
6	Medic primar	Chirurgie generala	S	0.5
7	Medic primar	Chirurgie generala	S	0.5
8	Medic primar	Chirurgie generala	S	0.5
9	Medic primar	Chirurgie generala	S	1.0
10	Medic primar	Chirurgie generala	S	1.0
11	Medic primar	Chirurgie generala	S	0.5
12	Medic primar	Chirurgie generala	S	1.0
13	Medic primar	Chirurgie generala	S	0.5
14	Medic primar	Chirurgie toracica	S	1.0
15	Medic primar	Chirurgie generala	S	1.0
16	Medic primar	Chirurgie generala	S	1.0
17	Medic specialist	Chirurgie generala	S	0.5
18	Medic specialist	Chirurgie generala	S	1.0
19	Medic specialist	Chirurgie generala	S	1.0
20	Medic specialist	Chirurgie generala	S	0.5
21	Medic specialist	Chirurgie generala	S	0.5
22	Medic specialist	Chirurgie generala	S	1.0
23	Asistent medical principal	Asistent medical generalist	PL	1.0
24	Asistent medical principal	Asistent medical generalist	S	1.0
25	Asistent medical principal	Asistent medical generalist	PL	1.0
26	Asistent medical principal	Asistent medical generalist	PL	1.0
27	Asistent medical principal	Asistent medical generalist	PL	1.0
28	Asistent medical principal	Asistent medical generalist	PL	1.0
29	Asistent medical principal	Asistent medical generalist	PL	1.0
30	Asistent medical principal	Asistent medical generalist	PL	1.0
31	Asistent medical principal	Asistent medical generalist	PL	1.0
32	Asistent medical principal	Asistent medical generalist	PL	1.0
33	Asistent medical principal	Asistent medical generalist	PL	1.0
34	Asistent medical principal	Asistent medical generalist	PL	1.0
35	Asistent medical principal	Asistent medical generalist	PL	1.0
36	Asistent medical principal	Asistent medical generalist	S	1.0

## STAT DE FUNCTII

	Funcție (FuncțieConducere)	Specialitate	Studii	Cuatum Post
37	Asistent medical principal	Asistent medical generalist	SSD	1 0
38	Asistent medical principal	Asistent medical generalist	PL	1.0
39	Asistent medical principal	Asistent medical generalist	PL	1 0
40	Asistent medical principal	Asistent medical generalist	PL	1.0
41	Asistent medical principal	Asistent medical generalist	PL	1.0
42	Asistent medical principal	Asistent medical generalist	PL	1.0
43	Asistent medical	Asistent medical generalist	PL	1.0
44	Asistent medical	Asistent medical generalist	PL	1.0
45	Asistent medical	Asistent medical generalist	PL	1 0
46	Asistent medical	Asistent medical generalist	S	1.0
47	Asistent medical	Asistent medical generalist	S	1.0
48	Asistent medical	Asistent medical generalist	PL	1.0
49	Asistent medical	Asistent medical generalist	PL	1.0
50	Infirmiera	Personal auxiliar	G	1.0
51	Infirmiera	Personal auxiliar	G	1.0
52	Infirmiera	Personal auxiliar	G	1.0
53	Infirmiera	Personal auxiliar	G	1.0
54	Infirmiera	Personal auxiliar	G	1.0
55	Infirmiera	Personal auxiliar	G	1.0
56	Infirmiera	Personal auxiliar	G	1.0
57	Infirmiera	Personal auxiliar	G	1 0
58	Infirmiera	Personal auxiliar	G	1 0
59	Brancardier	Personal auxiliar	G	1.0
60	Brancardier	Personal auxiliar	G	1.0
61	Brancardier	Personal auxiliar	G	1.0
62	Brancardier	Personal auxiliar	G	1.0
63	Brancardier	Personal auxiliar	G	1.0
64	Brancardier	Personal auxiliar	G	1.0

## Centru Cost: (207) SECTIA CHIRURGIE GENERALA II

Nr Posturi: 24.0

	LocMunca: (20701) Sectia chirurgie generala II		Nr Posturi: 24.0	
1	Medic sef sectie (MEDIC SEF SECTIE)	Chirurgie generala	S	1 0
2	Asistent medical principal (ASISTENT MEDICAL SEF)	Asistent medical generalist	SSD	1.0
3	Medic primar	Chirurgie generala	S	1.0
4	Medic primar	Chirurgie generala	S	1.0
5	Medic primar	Chirurgie generala	S	1 0
6	Medic primar	Chirurgie generala	S	1.0
7	Asistent medical principal	Asistent medical generalist	PL	1 0
8	Asistent medical principal	Asistent medical generalist	S	1.0
9	Asistent medical principal	Asistent medical generalist	PL	1.0
10	Asistent medical principal	Asistent medical generalist	S	1 0
11	Asistent medical principal	Asistent medical generalist	PL	1 0
12	Asistent medical principal	Asistent medical generalist	SSD	1 0
13	Asistent medical principal	Asistent medical generalist	PL	1.0

## STAT DE FUNCTII

	Funcție (FuncțieConducere)	Specialitate	Studii	Cuatum Post
14	Asistent medical principal	Asistent medical generalist	PL	1.0
15	Asistent medical	Asistent medical generalist	PL	1.0
16	Asistent medical	Asistent medical generalist	PL	1.0
17	Asistent medical debutant	Asistent medical generalist	PL	1.0
18	Infirmiera	Personal auxiliar	G	1.0
19	Infirmiera	Personal auxiliar	G	1.0
20	Infirmiera	Personal auxiliar	G	1.0
21	Infirmiera	Personal auxiliar	G	1.0
22	Infirmiera	Personal auxiliar	G	1.0
23	Brancardier	Personal auxiliar	G	1.0
24	Brancardier	Personal auxiliar	G	1.0

**Centru Cost: (209) SECTIA CLINICA CHIRURGIE SI ORTOPEDIE INFANTILA****Nr Posturi: 26.0**

LocMunca: (20901) Sectia clinica chirurgie si ortopedie infantila

Nr Posturi: 26.0

1	Medic sef sectie (MEDIC SEF SECTIE)	Chirurgie pediatrica	S	1.0
2	Asistent medical principal (ASISTENT MEDICAL SEF)	Asistent medical de pediatrie	S	1.0
3	Medic primar (MEDIC COORDONATOR)	Chirurgie pediatrica	S	1.0
4	Medic primar	Chirurgie pediatrica	S	0.5
5	Medic primar	Chirurgie si ortopedie pediatrica	S	1.0
6	Medic primar	Chirurgie pediatrica	S	0.5
7	Medic specialist	Chirurgie pediatrica	S	1.0
8	Medic specialist	Chirurgie pediatrica	S	0.5
9	Medic specialist	Ortopedie pediatrica	S	0.5
10	Medic specialist	Ortopedie pediatrica	S	1.0
11	Asistent medical principal	Asistent medical generalist	PL	1.0
12	Asistent medical principal	Asistent medical generalist	PL	1.0
13	Asistent medical principal	Asistent medical generalist	PL	1.0
14	Asistent medical principal	Asistent medical generalist	PL	1.0
15	Asistent medical principal	Asistent medical generalist	PL	1.0
16	Asistent medical	Asistent medical generalist	PL	1.0
17	Asistent medical	Asistent medical generalist	S	1.0
18	Asistent medical	Asistent medical generalist	PL	1.0
19	Asistent medical	Asistent medical generalist	PL	1.0
20	Asistent medical	Asistent medical generalist	PL	1.0
21	Asistent medical	Asistent medical generalist	PL	1.0
22	Infirmiera	Personal auxiliar	G	1.0
23	Infirmiera	Personal auxiliar	G	1.0
24	Infirmiera	Personal auxiliar	G	1.0
25	Infirmiera	Personal auxiliar	G	1.0
26	Infirmiera	Personal auxiliar	G	1.0
27	Brancardier	Personal auxiliar	G	1.0
28	Brancardier	Personal auxiliar	G	1.0

## STAT DE FUNCTII

	Funcție (FuncțieConducere)	Specialitate	Studii	Quantum Post
<b>Centru Cost: (210) SECTIA CLINICA CHIRURGIE PLASTICA, MICROCHIRURGIE RECONSTRUCTIVA</b>		<b>Nr Posturi: 29.5</b>		
	LocMunca. (21001) Sectia clinica chirurgie plastica, microchirurgie reconstructiva	Nr Posturi. 29.5		
1	Medic sef sectie (MEDIC SEF SECTIE)	Chirurgie plastica - microchirurgie reconstructiva	S	1.0
2	Asistent medical principal (ASISTENT MEDICAL SEF)	Asistent medical generalist	PL	1.0
3	Medic primar	Chirurgie plastica si reparatorie	S	1.0
4	Medic primar	Chirurgie plastica - microchirurgie reconstructiva	S	1.0
5	Medic primar	Chirurgie plastica - microchirurgie reconstructiva	S	1.0
6	Medic primar	Chirurgie plastica - microchirurgie reconstructiva	S	1.0
7	Medic primar	Chirurgie plastica - microchirurgie reconstructiva	S	0.5
8	Medic primar	Chirurgie plastica - microchirurgie reconstructiva	S	1.0
9	Medic primar	Chirurgie plastica - microchirurgie reconstructiva	S	1.0
10	Asistent medical principal	Asistent medical generalist	PL	1.0
11	Asistent medical principal	Asistent medical generalist	S	1.0
12	Asistent medical principal	Asistent medical generalist	PL	1.0
13	Asistent medical principal	Asistent medical generalist	PL	1.0
14	Asistent medical principal	Asistent medical generalist	S	1.0
15	Asistent medical principal	Asistent medical generalist	PL	1.0
16	Asistent medical principal	Asistent medical generalist	PL	1.0
17	Asistent medical principal	Asistent medical generalist	S	1.0
18	Asistent medical	Asistent medical generalist	PL	1.0
19	Asistent medical	Asistent medical generalist	PL	1.0
20	Asistent medical	Asistent medical generalist	PL	1.0
21	Asistent medical	Asistent medical generalist	PL	1.0
22	Infirmiera	Personal auxiliar	G	1.0
23	Infirmiera	Personal auxiliar	M	1.0
24	Infirmiera	Personal auxiliar	G	1.0
25	Infirmiera	Personal auxiliar	G	1.0
26	Infirmiera	Personal auxiliar	G	1.0
27	Infirmiera	Personal auxiliar	G	1.0
28	Infirmiera	Personal auxiliar	G	1.0
29	Brancardier	Personal auxiliar	G	1.0
30	Brancardier	Personal auxiliar	G	1.0

**Centru Cost: (212) SECTIA CLINICA DERMATOVENEROLOGIE****Nr Posturi: 24.0**

LocMunca: (21201) Sectia clinica dermatovenerologie

Nr Posturi: 24.0

1	Medic sef sectie (MEDIC SEF SECTIE)	Dermatovenerologie	S	1.0
---	-------------------------------------	--------------------	---	-----



## STAT DE FUNCTII

	Funcție (FuncțieConducere)	Specialitate	Studii	Quantum Post
2	Asistent medical principal (ASISTENT MEDICAL SEF)	Asistent medical generalist	PL	1.0
3	Medic primar	Dermatovenerologie	S	1.0
4	Medic primar	Dermatovenerologie	S	1.0
5	Medic primar	Dermatovenerologie	S	0.5
6	Medic primar	Dermatovenerologie	S	1.0
7	Medic primar	Dermatovenerologie	S	1.0
8	Medic specialist	Dermatovenerologie	S	1.0
9	Medic specialist	Dermatovenerologie	S	0.5
10	Asistent medical principal	Asistent medical generalist	PL	1.0
11	Asistent medical principal	Asistent medical generalist	PL	1.0
12	Asistent medical principal	Asistent medical generalist	PL	1.0
13	Asistent medical principal	Asistent medical generalist	PL	1.0
14	Asistent medical principal	Asistent medical generalist	PL	1.0
15	Asistent medical principal	Asistent medical generalist	PL	1.0
16	Asistent medical principal	Asistent medical generalist	PL	1.0
17	Asistent medical	Asistent medical generalist	PL	1.0
18	Infirmiera	Personal auxiliar	G	1.0
19	Infirmiera	Personal auxiliar	G	1.0
20	Infirmiera	Personal auxiliar	G	1.0
21	Infirmiera	Personal auxiliar	G	1.0
22	Infirmiera	Personal auxiliar	G	1.0
23	Ingrijitoare	Personal auxiliar	G	1.0
24	Ingrijitoare	Personal auxiliar	G	1.0
25	Ingrijitoare	Personal auxiliar	G	1.0

## Centru Cost: (214) SECTIA CLINICA NEFROLOGIE

Nr Posturi: 21.0

	LocMunca: (21401) Sectia clinica nefrologie		Nr Posturi: 21.0	
1	Medic sef sectie (MEDIC SEF SECTIE)	Nefrologie/Medicina interna	S	1.0
2	Asistent medical principal (ASISTENT MEDICAL SEF)	Asistent medical generalist	S	1.0
3	Medic primar	Nefrologie	S	0.5
4	Medic primar	Nefrologie	S	0.5
5	Medic specialist	Nefrologie	S	1.0
6	Medic specialist	Nefrologie	S	0.5
7	Medic specialist	Nefrologie	S	0.5
8	Asistent medical principal	Asistent medical generalist	PL	1.0
9	Asistent medical principal	Asistent medical generalist	PL	1.0
10	Asistent medical principal	Asistent medical generalist	PL	1.0
11	Asistent medical principal	Asistent medical generalist	PL	1.0
12	Asistent medical	Asistent medical generalist	SSD	1.0
13	Asistent medical	Asistent medical generalist	PL	1.0
14	Asistent medical	Asistent medical generalist	PL	1.0
15	Asistent medical	Asistent medical generalist	PL	1.0
16	Asistent medical	Asistent medical generalist	PL	1.0
17	Infirmiera	Personal auxiliar	G	1.0

## STAT DE FUNCTII

	Funcție (FuncțieConducere)	Specialitate	Studii	Cuatum Post
18	Infirmiera	Personal auxiliar	G	1.0
19	Infirmiera	Personal auxiliar	G	1.0
20	Infirmiera	Personal auxiliar	G	1.0
21	Infirmiera	Personal auxiliar	G	1.0
22	Brancardier	Personal auxiliar	G	1.0
23	Brancardier	Personal auxiliar	G	1.0

## Centru Cost: (218) SECTIA CLINICA MEDICINA INTERNA I

Nr Posturi: 46.0

LocMunca: (21801) Sectia clinica medicina interna I

Nr Posturi: 43.5

1	Medic sef sectie (MEDIC SEF SECTIE)	Diabet zaharat, nutritie si boli metabolice	S	1.0
2	Asistent medical principal (ASISTENT MEDICAL SEF)	Asistent medical generalist	S	1.0
3	Medic primar	Medicina interna/Hematologie	S	0.5
4	Medic primar	Medicina interna	S	0.5
5	Medic primar	Medicina interna	S	1.0
6	Medic specialist	Medicina interna	S	0.5
7	Medic specialist	Medicina interna	S	0.5
8	Medic specialist	Medicina interna	S	0.5
9	Medic specialist	Medicina interna	S	1.0
10	Medic specialist	Medicina interna	S	0.5
11	Medic specialist	Medicina interna	S	0.5
12	Asistent medical principal	Asistent medical generalist	PL	1.0
13	Asistent medical principal	Asistent medical generalist	S	1.0
14	Asistent medical principal	Asistent medical generalist	PL	1.0
15	Asistent medical principal	Asistent medical generalist	PL	1.0
16	Asistent medical principal	Asistent medical generalist	S	1.0
17	Asistent medical principal	Asistent medical generalist	PL	1.0
18	Asistent medical principal	Asistent medical generalist	PL	1.0
19	Asistent medical principal	Asistent medical generalist	PL	1.0
20	Asistent medical principal	Asistent medical generalist	PL	1.0
21	Asistent medical principal	Asistent medical generalist	S	1.0
22	Asistent medical principal	Asistent medical generalist	PL	1.0
23	Asistent medical principal	Asistent medical generalist	S	1.0
24	Asistent medical principal	Asistent medical generalist	PL	1.0
25	Asistent medical principal	Asistent medical generalist	PL	1.0
26	Asistent medical principal	Asistent medical generalist	PL	1.0
27	Asistent medical	Asistent medical generalist	PL	1.0
28	Asistent medical	Asistent medical generalist	PL	1.0
29	Asistent medical	Asistent medical generalist	PL	1.0
30	Asistent medical	Asistent medical generalist	PL	1.0
31	Infirmiera	Personal auxiliar	G	1.0
32	Infirmiera	Personal auxiliar	G	1.0
33	Infirmiera	Personal auxiliar	G	1.0
34	Infirmiera	Personal auxiliar	G	1.0

## STAT DE FUNCTII

	Funcție (FuncțieConducere)	Specialitate	Studii	Quantum Post
35	Infirmiera	Personal auxiliar	G	1.0
36	Infirmiera	Personal auxiliar	G	1.0
37	Infirmiera	Personal auxiliar	G	1.0
38	Infirmiera	Personal auxiliar	G	1.0
39	Infirmiera	Personal auxiliar	G	1.0
40	Infirmiera	Personal auxiliar	G	1.0
41	Brancardier	Personal auxiliar	G	1.0
42	Brancardier	Personal auxiliar	G	1.0
43	Brancardier	Personal auxiliar	G	1.0
44	Brancardier	Personal auxiliar	G	1.0
45	Brancardier	Personal auxiliar	G	1.0
46	Brancardier	Personal auxiliar	G	1.0
47	Brancardier	Personal auxiliar	G	1.0
	LocMunca (21803) Compartiment diabet zaharat, nutritie si boli metabolice	Nr Posturi: 1.5		
1	Medic primar	Diabet zaharat, nutritie si boli metabolice	S	1.0
2	Medic specialist	Diabet zaharat, nutritie si boli metabolice	S	0.5
	LocMunca: (21805) Compartiment pneumologie	Nr Posturi: 1.0		
1	Medic primar	Medicina interna/Pneumologie	S	0.5
2	Medic specialist	Pneumologie	S	0.5
	<b>Centru Cost: (219) SECTIA CLINICA MEDICINA INTERNA II</b>	<b>Nr Posturi: 43.0</b>		
	LocMunca: (21901) Sectia clinica medicina interna II	Nr Posturi: 33.5		
1	Medic sef sectie (MEDIC SEF SECTIE)	Medicina interna	S	1.0
2	Asistent medical principal (ASISTENT MEDICAL SEF)	Asistent medical generalist	PL	1.0
3	Medic primar	Medicina interna	S	0.5
4	Medic primar	Medicina interna	S	0.5
5	Medic primar	Medicina interna	S	1.0
6	Medic primar	Medicina interna	S	0.5
7	Medic specialist	Medicina interna	S	0.5
8	Medic specialist	Medicina interna	S	0.5
9	Asistent medical principal	Asistent medical generalist	PL	1.0
10	Asistent medical principal	Asistent medical generalist	PL	1.0
11	Asistent medical principal	Asistent medical generalist	PL	1.0
12	Asistent medical principal	Asistent medical generalist	PL	1.0
13	Asistent medical principal	Asistent medical generalist	PL	1.0
14	Asistent medical principal	Asistent medical generalist	PL	1.0
15	Asistent medical principal	Asistent medical generalist	PL	1.0
16	Asistent medical principal	Asistent medical generalist	PL	1.0
17	Asistent medical principal	Asistent medical generalist	PL	1.0
18	Asistent medical principal	Asistent medical generalist	S	1.0

## STAT DE FUNCTII

	Funcție (FuncțieConducere)	Specialitate	Studii	Cuquantum Post
19	Asistent medical principal	Asistent medical generalist	SSD	1.0
20	Asistent medical principal	Asistent medical generalist	PL	1.0
21	Asistent medical	Asistent medical generalist	PL	1.0
22	Asistent medical	Asistent medical generalist	PL	1.0
23	Asistent medical	Asistent medical generalist	PL	1.0
24	Asistent medical	Asistent medical generalist	PL	1.0
25	Infirmiera	Personal auxiliar	G	1.0
26	Infirmiera	Personal auxiliar	G	1.0
27	Infirmiera	Personal auxiliar	G	1.0
28	Infirmiera	Personal auxiliar	G	1.0
29	Infirmiera	Personal auxiliar	G	1.0
30	Infirmiera	Personal auxiliar	G	1.0
31	Infirmiera	Personal auxiliar	G	1.0
32	Brancardier	Personal auxiliar	G	1.0
33	Brancardier	Personal auxiliar	G	1.0
34	Brancardier	Personal auxiliar	G	1.0
35	Brancardier	Personal auxiliar	G	1.0
36	Brancardier	Personal auxiliar	G	1.0
<hr/>				
LocMunca: (21902) Compartiment hematologie		Nr Posturi: 5.0		
1	Medic primar	Medicina interna/Hematologie	S	1.0
2	Asistent medical principal	Asistent medical generalist	PL	1.0
3	Asistent medical principal	Asistent medical generalist	PL	1.0
4	Asistent medical principal	Asistent medical generalist	PL	1.0
5	Asistent medical	Asistent medical generalist	PL	1.0
<hr/>				
LocMunca: (21903) Compartiment endocrinologie		Nr Posturi: 3.0		
1	Medic primar	Endocrinologie	S	0.5
2	Medic primar	Endocrinologie	S	0.5
3	Medic primar	Endocrinologie	S	1.0
4	Medic primar	Endocrinologie	S	1.0
<hr/>				
LocMunca: (21904) Compartiment reumatologie		Nr Posturi: 1.5		
1	Medic primar	Reumatologie	S	1.0
2	Medic specialist	Reumatologie	S	0.5
<hr/>				
<b>Centru Cost: (220) SECTIA GASTROENTEROLOGIE</b>		<b>Nr Posturi: 28.0</b>		
LocMunca: (22001) Sectia gastroenterologie		Nr Posturi: 28.0		
1	Medic sef secte (MEDIC SEF SECTIE)	Gastroenterologie/Medicina interna	S	1.0
2	Asistent medical principal (ASISTENT MEDICAL SEF)	Asistent medical generalist	PL	1.0
3	Medic primar	Gastroenterologie/Medicina interna	S	0.5
4	Medic primar	Gastroenterologie	S	1.0
5	Medic primar	Gastroenterologie/Medicina interna	S	0.5
6	Medic primar	Gastroenterologie	S	0.5

## STAT DE FUNCTII

	Funcție (FuncțieConducere)	Specialitate	Studii	Quantum Post
7	Medic primar	Medicina interna/Gastroenterologie	S	0.5
8	Asistent medical principal	Asistent medical generalist	SSD	1.0
9	Asistent medical principal	Asistent medical generalist	PL	1.0
10	Asistent medical principal	Asistent medical generalist	PL	1.0
11	Asistent medical principal	Asistent medical generalist	PL	1.0
12	Asistent medical principal	Asistent medical generalist	PL	1.0
13	Asistent medical principal	Asistent medical de pediatrie	PL	1.0
14	Asistent medical	Asistent medical generalist	PL	1.0
15	Asistent medical	Asistent medical generalist	PL	1.0
16	Asistent medical	Asistent medical generalist	PL	1.0
17	Asistent medical	Asistent medical generalist	PL	1.0
18	Asistent medical	Asistent medical generalist	PL	1.0
19	Asistent medical	Asistent medical generalist	PL	1.0
20	Infirmiera	Personal auxiliar	G	1.0
21	Infirmiera	Personal auxiliar	G	1.0
22	Infirmiera	Personal auxiliar	G	1.0
23	Infirmiera	Personal auxiliar	G	1.0
24	Infirmiera	Personal auxiliar	G	1.0
25	Infirmiera debutant	Personal auxiliar	G	1.0
26	Brancardier	Personal auxiliar	G	1.0
27	Brancardier	Personal auxiliar	G	1.0
28	Brancardier	Personal auxiliar	G	1.0
29	Brancardier	Personal auxiliar	G	1.0
30	Brancardier	Personal auxiliar	G	1.0

## Centru Cost: (221) SECTIA NEONATOLOGIE

Nr Posturi: 119.5

	LocMunca: (22101) Sectia neonatologie		Nr Posturi 61.5	
1	Medic primar	Neonatologie	S	1.0
2	Medic primar	Pediatrie	S	1.0
3	Medic primar	Neonatologie	S	1.0
4	Medic primar	Neonatologie	S	0.5
5	Medic primar	Neonatologie	S	1.0
6	Medic specialist	Neonatologie	S	1.0
7	Medic specialist	Neonatologie	S	1.0
8	Medic specialist	Neonatologie	S	1.0
9	Medic specialist	Neonatologie	S	1.0
10	Medic specialist	Neonatologie	S	1.0
11	Asistent medical principal	Asistent medical generalist	PL	1.0
12	Asistent medical principal	Asistent medical generalist	PL	1.0
13	Asistent medical principal	Asistent medical de pediatrie	PL	1.0
14	Asistent medical principal	Asistent medical generalist	S	1.0
15	Asistent medical principal	Asistent medical generalist	S	1.0
16	Asistent medical principal	Asistent medical generalist	PL	1.0
17	Asistent medical principal	Asistent medical generalist	PL	1.0

## STAT DE FUNCTII

	Funcție (FuncțieConducere)	Specialitate	Studii	Cuquantum Post
18	Asistent medical principal	Asistent medical generalist	PL	1.0
19	Asistent medical principal	Asistent medical generalist	PL	1.0
20	Asistent medical principal	Asistent medical generalist	PL	1.0
21	Asistent medical principal	Asistent medical generalist	PL	1.0
22	Asistent medical principal	Asistent medical generalist	PL	1.0
23	Asistent medical principal	Asistent medical generalist	PL	1.0
24	Asistent medical principal	Asistent medical de pediatrie	PL	1.0
25	Asistent medical principal	Asistent medical generalist	SSD	1.0
26	Asistent medical principal	Asistent medical generalist	S	1.0
27	Asistent medical principal	Asistent medical generalist	PL	1.0
28	Asistent medical principal	Asistent medical de ocrotire	PL	1.0
29	Asistent medical	Asistent medical generalist	PL	1.0
30	Asistent medical	Asistent medical generalist	PL	1.0
31	Asistent medical	Asistent medical generalist	PL	1.0
32	Asistent medical	Asistent medical generalist	PL	1.0
33	Asistent medical	Asistent medical generalist	PL	1.0
34	Asistent medical	Asistent medical generalist	PL	1.0
35	Asistent medical	Asistent medical generalist	PL	1.0
36	Asistent medical	Asistent medical generalist	PL	1.0
37	Asistent medical	Asistent medical generalist	S	1.0
38	Asistent medical	Asistent medical generalist	PL	1.0
39	Asistent medical	Asistent medical generalist	PL	1.0
40	Asistent medical	Asistent medical generalist	PL	1.0
41	Asistent medical	Asistent medical generalist	PL	1.0
42	Asistent medical	Asistent medical generalist	PL	1.0
43	Asistent medical	Asistent medical generalist	S	1.0
44	Asistent medical	Asistent medical generalist	PL	1.0
45	Asistent medical	Asistent medical generalist	PL	1.0
46	Asistent medical	Asistent medical generalist	PL	1.0
47	Asistent medical	Asistent medical generalist	PL	1.0
48	Asistent medical	Asistent medical generalist	PL	1.0
49	Asistent medical	Asistent medical generalist	PL	1.0
50	Asistent medical	Asistent medical generalist	PL	1.0
51	Asistent medical	Asistent medical generalist	M	1.0
52	Infirmiera	Personal auxiliar	G	1.0
53	Infirmiera	Personal auxiliar	G	1.0
54	Infirmiera	Personal auxiliar	G	1.0
55	Infirmiera	Personal auxiliar	G	1.0
56	Infirmiera	Personal auxiliar	G	1.0
57	Infirmiera	Personal auxiliar	G	1.0
58	Ingrijitoare	Personal auxiliar	G	1.0
59	Ingrijitoare	Personal auxiliar	G	1.0
60	Ingrijitoare	Personal auxiliar	G	1.0
61	Ingrijitoare	Personal auxiliar	G	1.0
62	Ingrijitoare	Personal auxiliar	G	1.0

## STAT DE FUNCTII

	Funcție (FuncțieConducere)	Specialitate	Studii	Cuatum Post
	LocMunca: (22102) Compartiment terapie intensiva	Nr Posturi: 58.0		
1	Medic sef sectie (MEDIC SEF SECTIE)	Neonatologie	S	1 0
2	Asistent medical principal (ASISTENT MEDICAL SEF)	Asistent medical de pediatrie	PL	1.0
3	Medic primar	Pediatrie/Neonatologie	S	1.0
4	Medic primar	Neonatologie	S	1.0
5	Medic primar	Neonatologie	S	1 0
6	Bioinginer medical	Bioinginer medical	S	1.0
7	Bioinginer medical	Bioinginer medical	S	1.0
8	Asistent medical principal	Asistent medical generalist	PL	1.0
9	Asistent medical principal	Asistent medical de pediatrie	S	1.0
10	Asistent medical principal	Asistent medical de ocrotire	PL	1.0
11	Asistent medical principal	Asistent medical de pediatrie	PL	1.0
12	Asistent medical principal	Asistent medical generalist	SSD	1.0
13	Asistent medical principal	Asistent medical generalist	PL	1.0
14	Asistent medical principal	Asistent medical de pediatrie	PL	1.0
15	Asistent medical principal	Asistent medical generalist	S	1 0
16	Asistent medical principal	Asistent medical generalist	PL	1.0
17	Asistent medical principal	Asistent medical generalist	PL	1.0
18	Asistent medical principal	Asistent medical generalist	SSD	1.0
19	Asistent medical principal	Asistent medical generalist	PL	1 0
20	Asistent medical principal	Asistent medical generalist	PL	1.0
21	Asistent medical principal	Asistent medical generalist	PL	1.0
22	Asistent medical principal	Asistent medical de pediatrie	PL	1.0
23	Asistent medical principal	Asistent medical generalist	S	1.0
24	Asistent medical principal	Asistent medical generalist	PL	1.0
25	Asistent medical principal	Asistent medical de pediatrie	PL	1 0
26	Asistent medical principal	Asistent medical generalist	S	1.0
27	Asistent medical principal	Asistent medical generalist	S	1 0
28	Asistent medical	Asistent medical generalist	PL	1.0
29	Asistent medical	Asistent medical generalist	PL	1.0
30	Asistent medical	Asistent medical generalist	PL	1.0
31	Asistent medical	Asistent medical generalist	PL	1.0
32	Asistent medical	Asistent medical generalist	PL	1.0
33	Asistent medical	Asistent medical generalist	PL	1.0
34	Asistent medical	Asistent medical generalist	S	1.0
35	Asistent medical	Asistent medical generalist	PL	1.0
36	Asistent medical	Asistent medical generalist	S	1.0
37	Infirmiera	Personal auxiliar	G	1.0
38	Infirmiera	Personal auxiliar	G	1.0
39	Infirmiera	Personal auxiliar	G	1.0
40	Infirmiera	Personal auxiliar	G	1.0
41	Infirmiera	Personal auxiliar	G	1.0
42	Infirmiera	Personal auxiliar	G	1.0
43	Infirmiera	Personal auxiliar	G	1.0

## STAT DE FUNCTII

	Funcție (FuncțieConducere)	Specialitate	Studii	Quantum Post
44	Infirmiera	Personal auxiliar	G	1.0
45	Infirmiera	Personal auxiliar	G	1.0
46	Infirmiera	Personal auxiliar	G	1.0
47	Infirmiera	Personal auxiliar	G	1.0
48	Infirmiera	Personal auxiliar	G	1.0
49	Infirmiera	Personal auxiliar	G	1.0
50	Infirmiera	Personal auxiliar	G	1.0
51	Infirmiera	Personal auxiliar	G	1.0
52	Infirmiera	Personal auxiliar	G	1.0
53	Infirmiera	Personal auxiliar	G	1.0
54	Infirmiera	Personal auxiliar	G	1.0
55	Infirmiera	Personal auxiliar	G	1.0
56	Infirmiera	Personal auxiliar	G	1.0
57	Ingrijitoare	Personal auxiliar	G	1.0
58	Ingrijitoare	Personal auxiliar	G	1.0

## Centru Cost: (223) SECTIA CLINICA NEUROCHIRURGIE

Nr Posturi: 52.0

	LocMunca: (22301) Sectia clinica neurochirurgie		Nr Posturi: 52.0	
1	Medic sef sectie (MEDIC SEF SECTIE)	Neurochirurgie	S	1.0
2	Asistent medical principal (ASISTENT MEDICAL SEF)	Asistent medical generalist	S	1.0
3	Medic primar (MEDIC COORDONATOR)	Neurochirurgie	S	1.0
4	Medic primar	Neurochirurgie	S	1.0
5	Medic primar	Neurochirurgie	S	1.0
6	Medic primar	Neurochirurgie	S	1.0
7	Medic primar	Neurochirurgie	S	1.0
8	Medic primar	Neurochirurgie	S	1.0
9	Medic specialist	Neurochirurgie	S	1.0
10	Medic specialist	Neurochirurgie	S	1.0
11	Medic rezident anul VI-VII	Neurochirurgie	S	1.0
12	Asistent medical principal	Asistent medical generalist	PL	1.0
13	Asistent medical principal	Asistent medical generalist	S	1.0
14	Asistent medical principal	Asistent medical generalist	PL	1.0
15	Asistent medical principal	Asistent medical generalist	PL	1.0
16	Asistent medical principal	Asistent medical generalist	PL	1.0
17	Asistent medical principal	Asistent medical generalist	PL	1.0
18	Asistent medical principal	Asistent medical generalist	PL	1.0
19	Asistent medical principal	Asistent medical generalist	PL	1.0
20	Asistent medical principal	Asistent medical generalist	S	1.0
21	Asistent medical principal	Asistent medical generalist	PL	1.0
22	Asistent medical principal	Asistent medical generalist	PL	1.0
23	Asistent medical principal	Asistent medical generalist	PL	1.0
24	Asistent medical principal	Asistent medical generalist	PL	1.0
25	Asistent medical principal	Asistent medical generalist	PL	1.0
26	Asistent medical principal	Asistent medical generalist	PL	1.0



## STAT DE FUNCTII

	Funcție (FuncțieConducere)	Specialitate	Studii	Quantum Post
27	Asistent medical principal	Asistent medical generalist	PL	1.0
28	Asistent medical	Asistent medical generalist	PL	1.0
29	Asistent medical	Asistent medical generalist	PL	1.0
30	Asistent medical	Asistent medical generalist	PL	1.0
31	Asistent medical	Asistent medical generalist	PL	1.0
32	Asistent medical	Asistent medical generalist	PL	1.0
33	Asistent medical	Asistent medical generalist	PL	1.0
34	Infirmiera	Personal auxiliar	G	1.0
35	Infirmiera	Personal auxiliar	G	1.0
36	Infirmiera	Personal auxiliar	G	1.0
37	Infirmiera	Personal auxiliar	G	1.0
38	Infirmiera	Personal auxiliar	G	1.0
39	Infirmiera	Personal auxiliar	G	1.0
40	Infirmiera	Personal auxiliar	G	1.0
41	Infirmiera	Personal auxiliar	G	1.0
42	Infirmiera	Personal auxiliar	G	1.0
43	Infirmiera	Personal auxiliar	G	1.0
44	Infirmiera	Personal auxiliar	G	1.0
45	Infirmiera	Personal auxiliar	G	1.0
46	Infirmiera	Personal auxiliar	G	1.0
47	Infirmiera	Personal auxiliar	G	1.0
48	Infirmiera	Personal auxiliar	G	1.0
49	Infirmiera	Personal auxiliar	G	1.0
50	Brancardier	Personal auxiliar	G	1.0
51	Brancardier	Personal auxiliar	G	1.0
52	Brancardier	Personal auxiliar	G	1.0

## Centru Cost: (224) SECTIA CLINICA NEUROLOGIE

Nr Posturi: 65.0

	LocMunca: (22401) Sectia clinica neurologie		Nr Posturi: 65.0	
1	Medic sef sectie (MEDIC SEF SECTIE)	Neurologie	S	1.0
2	Asistent medical principal (ASISTENT MEDICAL SEF)	Asistent medical generalist	PL	1.0
3	Medic primar	Neurologie	S	1.0
4	Medic primar	Neurologie	S	1.0
5	Medic primar	Neurologie	S	1.0
6	Medic primar	Neurologie	S	1.0
7	Medic primar	Neurologie	S	1.0
8	Medic primar	Neurologie	S	1.0
9	Medic primar	Neurologie	S	1.0
10	Medic specialist	Neurologie	S	1.0
11	Asistent medical principal	Asistent medical generalist	PL	1.0
12	Asistent medical principal	Asistent medical generalist	PL	1.0
13	Asistent medical principal	Asistent medical generalist	S	1.0
14	Asistent medical principal	Asistent medical generalist	SSD	1.0
15	Asistent medical principal	Asistent medical generalist	PL	1.0

## STAT DE FUNCTII

	Funcție (FuncțieConducere)	Specialitate	Studii	Quantum Post
16	Asistent medical principal	Asistent medical generalist	S	1.0
17	Asistent medical principal	Asistent medical generalist	PL	1.0
18	Asistent medical principal	Asistent medical generalist	PL	1.0
19	Asistent medical principal	Asistent medical generalist	PL	1.0
20	Asistent medical principal	Asistent medical generalist	PL	1.0
21	Asistent medical principal	Asistent medical generalist	PL	1.0
22	Asistent medical principal	Asistent medical generalist	PL	1.0
23	Asistent medical principal	Asistent medical generalist	PL	1.0
24	Asistent medical principal	Asistent medical generalist	PL	1.0
25	Asistent medical principal	Asistent medical generalist	S	1.0
26	Asistent medical principal	Asistent medical generalist	PL	1.0
27	Asistent medical principal	Asistent medical generalist	PL	1.0
28	Asistent medical principal	Asistent medical generalist	PL	1.0
29	Asistent medical principal	Asistent medical generalist	PL	1.0
30	Asistent medical principal	Asistent medical generalist	PL	1.0
31	Asistent medical principal	Asistent medical generalist	PL	1.0
32	Asistent medical principal	Asistent medical generalist	S	1.0
33	Asistent medical principal	Asistent medical generalist	PL	1.0
34	Asistent medical principal	Asistent medical generalist	PL	1.0
35	Asistent medical	Asistent medical generalist	PL	1.0
36	Asistent medical	Asistent medical generalist	PL	1.0
37	Asistent medical	Asistent medical generalist	PL	1.0
38	Infirmiera	Personal auxiliar	G	1.0
39	Infirmiera	Personal auxiliar	G	1.0
40	Infirmiera	Personal auxiliar	G	1.0
41	Infirmiera	Personal auxiliar	G	1.0
42	Infirmiera	Personal auxiliar	G	1.0
43	Infirmiera	Personal auxiliar	M	1.0
44	Infirmiera	Personal auxiliar	G	1.0
45	Infirmiera	Personal auxiliar	G	1.0
46	Infirmiera	Personal auxiliar	G	1.0
47	Infirmiera	Personal auxiliar	G	1.0
48	Infirmiera	Personal auxiliar	G	1.0
49	Infirmiera	Personal auxiliar	G	1.0
50	Infirmiera	Personal auxiliar	G	1.0
51	Infirmiera	Personal auxiliar	G	1.0
52	Infirmiera	Personal auxiliar	G	1.0
53	Infirmiera	Personal auxiliar	G	1.0
54	Infirmiera	Personal auxiliar	G	1.0
55	Infirmiera	Personal auxiliar	G	1.0
56	Infirmiera	Personal auxiliar	G	1.0
57	Infirmiera	Personal auxiliar	G	1.0
58	Infirmiera	Personal auxiliar	G	1.0
59	Infirmiera	Personal auxiliar	G	1.0
60	Infirmiera	Personal auxiliar	G	1.0

## STAT DE FUNCTII

	Funcție (FuncțieConducere)	Specialitate	Studii	Cuquantum Post
61	Infirmiera	Personal auxiliar	G	1.0
62	Infirmiera	Personal auxiliar	G	1.0
63	Infirmiera	Personal auxiliar	G	1.0
64	Infirmiera	Personal auxiliar	G	1.0
65	Infirmiera	Personal auxiliar	G	1.0

**Centru Cost: (226) SECTIA CLINICA OBSTETRICA - GINECOLOGIE II****Nr Posturi: 37.5**

LocMunca: (22601) Sectia clinica obstetrica - ginecologie II

Nr Posturi: 37.5

1	Medic sef sectie (MEDIC SEF SECTIE)	Obstetrica - ginecologie	S	1.0
2	Asistent medical principal (ASISTENT MEDICAL SEF)	Asistent medical de obstetrica - ginecologie	PL	1.0
3	Medic primar	Obstetrica - ginecologie	S	0.5
4	Medic primar	Obstetrica - ginecologie	S	1.0
5	Medic primar	Obstetrica - ginecologie	S	0.5
6	Medic primar	Obstetrica - ginecologie	S	1.0
7	Medic primar	Obstetrica - ginecologie	S	1.0
8	Medic primar	Obstetrica - ginecologie	S	0.5
9	Medic primar	Obstetrica - ginecologie	S	1.0
10	Medic primar	Obstetrica - ginecologie	S	1.0
11	Medic primar	Obstetrica - ginecologie	S	0.5
12	Medic primar	Obstetrica - ginecologie	S	0.5
13	Asistent medical principal	Asistent medical generalist	PL	1.0
14	Asistent medical principal	Asistent medical generalist	PL	1.0
15	Asistent medical principal	Asistent medical generalist	PL	1.0
16	Asistent medical principal	Asistent medical generalist	PL	1.0
17	Asistent medical principal	Asistent medical generalist	PL	1.0
18	Asistent medical principal	Asistent medical generalist	PL	1.0
19	Asistent medical principal	Asistent medical generalist	S	1.0
20	Asistent medical principal	Asistent medical generalist	PL	1.0
21	Asistent medical principal	Asistent medical generalist	PL	1.0
22	Asistent medical principal	Asistent medical generalist	PL	1.0
23	Moasa principal	Moasa	S	1.0
24	Asistent medical	Asistent medical generalist	PL	1.0
25	Asistent medical	Asistent medical generalist	PL	1.0
26	Asistent medical	Asistent medical generalist	PL	1.0
27	Asistent medical	Asistent medical generalist	PL	1.0
28	Asistent medical	Asistent medical generalist	PL	1.0
29	Asistent medical	Asistent medical generalist	PL	1.0
30	Infirmiera	Personal auxiliar	G	1.0
31	Infirmiera	Personal auxiliar	G	1.0
32	Infirmiera	Personal auxiliar	G	1.0
33	Infirmiera	Personal auxiliar	G	1.0
34	Infirmiera	Personal auxiliar	G	1.0

## STAT DE FUNCTII

	Funcție (FuncțieConducere)	Specialitate	Studii	Cuatum Post
35	Infirmiera	Personal auxiliar	G	1.0
36	Infirmiera	Personal auxiliar	G	1.0
37	Brancardier	Personal auxiliar	G	1.0
38	Brancardier	Personal auxiliar	G	1.0
39	Brancardier	Personal auxiliar	G	1.0
40	Brancardier	Personal auxiliar	G	1.0

**Centru Cost: (227) SECTIA CLINICA OBSTETRICA - GINECOLOGIE I****Nr Posturi: 37.5**

LocMunca: (22701) Sectia clinica obstetrica - ginecologie I

Nr Posturi: 37.5

1	Medic sef sectie (MEDIC SEF SECTIE)	Obstetrica - ginecologie	S	1.0
2	Asistent medical principal (ASISTENT MEDICAL SEF)	Asistent medical generalist	S	1.0
3	Medic primar (MEDIC COORDONATOR)	Obstetrica - ginecologie	S	0.5
4	Medic primar	Obstetrica - ginecologie	S	1.0
5	Medic primar	Obstetrica - ginecologie	S	1.0
6	Medic primar	Obstetrica - ginecologie	S	0.5
7	Medic primar	Obstetrica - ginecologie	S	0.5
8	Medic primar	Obstetrica - ginecologie	S	0.5
9	Medic primar	Obstetrica - ginecologie	S	0.5
10	Medic primar	Obstetrica - ginecologie	S	0.5
11	Medic specialist	Obstetrica - ginecologie	S	0.5
12	Asistent medical principal	Asistent medical generalist	PL	1.0
13	Asistent medical principal	Asistent medical generalist	PL	1.0
14	Asistent medical principal	Asistent medical generalist	PL	1.0
15	Asistent medical principal	Asistent medical generalist	S	1.0
16	Asistent medical principal	Asistent medical generalist	PL	1.0
17	Asistent medical principal	Asistent medical generalist	PL	1.0
18	Asistent medical principal	Asistent medical generalist	PL	1.0
19	Asistent medical principal	Asistent medical generalist	PL	1.0
20	Asistent medical principal	Asistent medical generalist	S	1.0
21	Moasa principal	Moasa	S	1.0
22	Moasa principal	Moasa	S	1.0
23	Moasa principal	Moasa	S	1.0
24	Asistent medical	Asistent medical generalist	PL	1.0
25	Asistent medical	Asistent medical generalist	PL	1.0
26	Asistent medical	Asistent medical generalist	PL	1.0
27	Asistent medical	Asistent medical generalist	PL	1.0
28	Asistent medical	Asistent medical generalist	PL	1.0
29	Asistent medical	Asistent medical generalist	S	1.0
30	Asistent medical	Asistent medical generalist	S	1.0
31	Infirmiera	Personal auxiliar	G	1.0
32	Infirmiera	Personal auxiliar	G	1.0
33	Infirmiera	Personal auxiliar	G	1.0

## STAT DE FUNCTII

	Funcție (FuncțieConducere)	Specialitate	Studii	Cuatum Post
34	Infirmiera	Personal auxiliar	G	1.0
35	Infirmiera	Personal auxiliar	G	1.0
36	Infirmiera	Personal auxiliar	G	1.0
37	Infirmiera	Personal auxiliar	G	1.0
38	Brancardier	Personal auxiliar	G	1.0
39	Brancardier	Personal auxiliar	G	1.0
40	Brancardier	Personal auxiliar	G	1.0
41	Brancardier	Personal auxiliar	G	1.0

## Centru Cost: (228) SALA DE NASTERI

Nr Posturi: 16.0

	LocMunca: (22801) Sala de nasteri		Nr Posturi 16.0	
1	Moasa principal	Moasa	S	1.0
2	Moasa principal	Moasa	S	1.0
3	Moasa principal	Moasa	S	1.0
4	Moasa principal	Moasa	S	1.0
5	Moasa principal	Moasa	S	1.0
6	Moasa principal	Moasa	S	1.0
7	Moasa principal	Moasa	S	1.0
8	Moasa principal	Moasa	S	1.0
9	Moasa principal	Moasa	S	1.0
10	Moasa principal	Moasa	S	1.0
11	Moasa principal	Moasa	S	1.0
12	Infirmiera	Personal auxiliar	G	1.0
13	Infirmiera	Personal auxiliar	G	1.0
14	Infirmiera	Personal auxiliar	G	1.0
15	Brancardier	Personal auxiliar	G	1.0
16	Brancardier	Personal auxiliar	G	1.0

## Centru Cost: (229) SECTIA CLINICA OFTALMOLOGIE

Nr Posturi: 21.5

	LocMunca: (22901) Sectia clinica oftalmologie		Nr Posturi: 21.5	
1	Medic sef sectie (MEDIC SEF SECTIE)	Oftalmologie	S	1.0
2	Asistent medical principal (ASISTENT MEDICAL SEF)	Asistent medical generalist	PL	1.0
3	Medic primar	Oftalmologie	S	1.0
4	Medic primar	Oftalmologie	S	1.0
5	Medic primar	Oftalmologie	S	0.5
6	Medic primar	Oftalmologie	S	1.0
7	Medic primar	Oftalmologie	S	1.0
8	Asistent medical principal	Asistent medical generalist	S	1.0
9	Asistent medical principal	Asistent medical generalist	S	1.0
10	Asistent medical principal	Asistent medical generalist	PL	1.0
11	Asistent medical principal	Asistent medical generalist	PL	1.0
12	Asistent medical principal	Asistent medical generalist	PL	1.0
13	Asistent medical principal	Asistent medical generalist	PL	1.0

## STAT DE FUNCTII

	Funcție (FuncțieConducere)	Specialitate	Studii	Cuatum Post
14	Asistent medical principal	Asistent medical generalist	PL	1.0
15	Asistent medical	Asistent medical generalist	PL	1.0
16	Asistent medical	Asistent medical generalist	PL	1.0
17	Infirmiera	Personal auxiliar	G	1.0
18	Infirmiera	Personal auxiliar	M	1.0
19	Infirmiera	Personal auxiliar	G	1.0
20	Infirmiera	Personal auxiliar	G	1.0
21	Infirmiera	Personal auxiliar	G	1.0
22	Brancardier	Personal auxiliar	G	1.0

**Centru Cost: (230) SECTIA CLINICA ONCOLOGIE MEDICALA****Nr Posturi: 22.0**

LocMunca: (23001) Sectia clinica oncologie medicala

Nr Posturi: 22.0

1	Medic sef sectie (MEDIC SEF SECTIE)	Oncologie medicala	S	1.0
2	Asistent medical principal (ASISTENT MEDICAL SEF)	Asistent medical generalist	PL	1.0
3	Medic primar	Oncologie medicala	S	1.0
4	Medic primar	Oncologie medicala	S	1.0
5	Medic specialist	Oncologie medicala	S	1.0
6	Asistent medical principal	Asistent medical generalist	SSD	1.0
7	Asistent medical principal	Asistent medical generalist	PL	1.0
8	Asistent medical principal	Asistent medical generalist	PL	1.0
9	Asistent medical principal	Asistent medical generalist	S	1.0
10	Asistent medical principal	Asistent medical generalist	PL	1.0
11	Asistent medical principal	Asistent medical generalist	PL	1.0
12	Asistent medical principal	Asistent medical generalist	PL	1.0
13	Asistent medical principal	Asistent medical generalist	PL	1.0
14	Asistent medical principal	Asistent medical generalist	SSD	1.0
15	Asistent medical principal	Asistent medical generalist	S	1.0
16	Asistent medical	Asistent medical generalist	PL	1.0
17	Infirmiera	Personal auxiliar	G	1.0
18	Infirmiera	Personal auxiliar	G	1.0
19	Infirmiera	Personal auxiliar	G	1.0
20	Infirmiera	Personal auxiliar	G	1.0
21	Infirmiera	Personal auxiliar	G	1.0
22	Brancardier	Personal auxiliar	G	1.0

**Centru Cost: (231) SECTIA CLINICA ORTOPEDIE SI TRAUMATOLOGIE****Nr Posturi: 48.0**

LocMunca: (23101) Sectia clinica ortopedie si traumatologie

Nr Posturi: 48.0

1	Medic sef sectie (MEDIC SEF SECTIE)	Ortopedie si traumatologie	S	1.0
2	Asistent medical principal (ASISTENT MEDICAL SEF)	Asistent medical generalist	S	1.0
3	Medic primar	Ortopedie si traumatologie	S	1.0
4	Medic primar	Ortopedie si traumatologie	S	1.0

## STAT DE FUNCTII

	Funcție (FuncțieConducere)	Specialitate	Studii	Quantum Post
5	Medic primar	Ortopedie și traumatologie	S	1.0
6	Medic primar	Ortopedie și traumatologie	S	1.0
7	Medic primar	Ortopedie și traumatologie	S	1.0
8	Medic primar	Ortopedie și traumatologie	S	1.0
9	Medic primar	Ortopedie și traumatologie	S	1.0
10	Medic primar	Ortopedie și traumatologie	S	1.0
11	Medic primar	Ortopedie și traumatologie	S	1.0
12	Medic specialist	Ortopedie și traumatologie	S	1.0
13	Medic rezident anul IV-V	Ortopedie și traumatologie	S	1.0
14	Asistent medical principal	Asistent medical generalist	PL	1.0
15	Asistent medical principal	Asistent medical generalist	S	1.0
16	Asistent medical principal	Asistent medical generalist	PL	1.0
17	Asistent medical principal	Asistent medical generalist	PL	1.0
18	Asistent medical principal	Asistent medical generalist	SSD	1.0
19	Asistent medical principal	Asistent medical generalist	PL	1.0
20	Asistent medical principal	Asistent medical generalist	PL	1.0
21	Asistent medical principal	Asistent medical generalist	PL	1.0
22	Asistent medical principal	Asistent medical generalist	PL	1.0
23	Asistent medical principal	Asistent medical generalist	PL	1.0
24	Asistent medical principal	Asistent medical generalist	PL	1.0
25	Asistent medical principal	Asistent medical generalist	PL	1.0
26	Asistent medical principal	Asistent medical generalist	PL	1.0
27	Asistent medical principal	Asistent medical generalist	PL	1.0
28	Asistent medical	Asistent medical generalist	PL	1.0
29	Asistent medical	Asistent medical generalist	PL	1.0
30	Asistent medical	Asistent medical generalist	PL	1.0
31	Asistent medical	Asistent medical generalist	PL	1.0
32	Asistent medical	Asistent medical generalist	PL	1.0
33	Asistent medical	Asistent medical generalist	PL	1.0
34	Asistent medical	Asistent medical generalist	PL	1.0
35	Asistent medical	Asistent medical generalist	PL	1.0
36	Asistent medical	Asistent medical generalist	PL	1.0
37	Infirmiera	Personal auxiliar	G	1.0
38	Infirmiera	Personal auxiliar	G	1.0
39	Infirmiera	Personal auxiliar	G	1.0
40	Infirmiera	Personal auxiliar	G	1.0
41	Infirmiera	Personal auxiliar	G	1.0
42	Infirmiera	Personal auxiliar	G	1.0
43	Infirmiera	Personal auxiliar	G	1.0
44	Brancardier	Personal auxiliar	G	1.0
45	Brancardier	Personal auxiliar	G	1.0
46	Brancardier	Personal auxiliar	G	1.0
47	Brancardier	Personal auxiliar	G	1.0
48	Brancardier	Personal auxiliar	G	1.0

## STAT DE FUNCTII

	Funcție (FuncțieConducere)	Specialitate	Studii	Cuatum Post
<b>Centru Cost: (232) SECTIA CLINICA O.R.L.</b>		<b>Nr Posturi: 27.5</b>		
LocMunca: (23201) Sectia clinica ORL		Nr Posturi: 21.5		
1	Medic sef sectie (MEDIC SEF SECTIE)	O.R.L.	S	1.0
2	Medic primar (MEDIC SEF SECTIE)	O.R.L.	S	0.5
3	Asistent medical principal (ASISTENT MEDICAL SEF)	Asistent medical generalist	PL	1.0
4	Medic primar	O R L	S	1.0
5	Medic primar	O.R.L.	S	1.0
6	Medic primar	O.R.L.	S	1.0
7	Medic specialist	O.R.L.	S	0.5
8	Medic specialist	O.R.L.	S	0.5
9	Asistent medical principal	Asistent medical generalist	PL	1.0
10	Asistent medical principal	Asistent medical generalist	PL	1.0
11	Asistent medical principal	Asistent medical generalist	SSD	1.0
12	Asistent medical principal	Asistent medical generalist	PL	1.0
13	Asistent medical principal	Asistent medical generalist	PL	1.0
14	Asistent medical principal	Asistent medical generalist	PL	1.0
15	Asistent medical principal	Asistent medical generalist	PL	1.0
16	Asistent medical	Asistent medical generalist	PL	1.0
17	Asistent medical	Asistent medical generalist	PL	1.0
18	Infirmiera	Personal auxiliar	G	1.0
19	Infirmiera	Personal auxiliar	G	1.0
20	Infirmiera	Personal auxiliar	G	1.0
21	Infirmiera	Personal auxiliar	G	1.0
22	Brancardier	Personal auxiliar	G	1.0
23	Brancardier	Personal auxiliar	G	1.0
LocMunca: (23206) Compartiment chirurgie orala si maxilo-faciala		Nr Posturi: 6.0		
1	Medic primar (MEDIC COORDONATOR)	Chirurgie orala si maxilo - faciala	S	1.0
2	Medic primar	Chirurgie orala si maxilo - faciala	S	1.0
3	Medic specialist	Chirurgie orala si maxilo - faciala	S	1.0
4	Asistent medical principal	Asistent medical generalist	PL	1.0
5	Asistent medical principal	Asistent medical generalist	PL	1.0
6	Infirmiera	Personal auxiliar	G	1.0
<b>Centru Cost: (233) SECTIA CLINICA PEDIATRIE</b>		<b>Nr Posturi: 97.0</b>		
LocMunca: (23301) Sectia clinica pediatrie		Nr Posturi: 62.0		
1	Medic sef sectie (MEDIC SEF SECTIE)	Pediatrie	S	1.0
2	Medic primar	Pediatrie	S	0.5
3	Medic primar	Pediatrie	S	1.0
4	Medic primar	Pediatrie	S	1.0
5	Medic primar	Pediatrie	S	1.0
6	Medic primar	Pediatrie	S	0.5
7	Medic primar	Pediatrie	S	1.0



## STAT DE FUNCTII

	Funcție (FuncțieConducere)	Specialitate	Studii	Quantum Post
8	Medic primar	Pediatrie	S	1.0
9	Medic primar	Pediatrie	S	1.0
10	Medic primar	Neurologie pediatrica	S	1.0
11	Medic specialist	Pediatrie	S	0.5
12	Medic specialist	Pediatrie	S	0.5
13	Medic specialist	Pediatrie	S	1.0
14	Medic specialist	Oncologie si hematologie pediatrica	S	1.0
15	Medic specialist	Pediatrie	S	1.0
16	Medic specialist	Pediatrie	S	1.0
17	Medic specialist	Pediatrie	S	1.0
18	Asistent medical principal	Asistent medical generalist	PL	1.0
19	Asistent medical principal	Asistent medical generalist	S	1.0
20	Asistent medical principal	Asistent medical de pediatrie	PL	1.0
21	Asistent medical principal	Asistent medical generalist	PL	1.0
22	Asistent medical principal	Asistent medical de pediatrie	PL	1.0
23	Asistent medical principal	Asistent medical generalist	PL	1.0
24	Asistent medical principal	Asistent medical generalist	PL	1.0
25	Asistent medical principal	Asistent medical de pediatrie	PL	1.0
26	Asistent medical principal	Asistent medical generalist	PL	1.0
27	Asistent medical principal	Asistent medical de pediatrie	PL	1.0
28	Asistent medical principal	Asistent medical de pediatrie	PL	1.0
29	Asistent medical principal	Asistent medical de pediatrie	PL	1.0
30	Asistent medical principal	Asistent medical generalist	PL	1.0
31	Asistent medical principal	Asistent medical de pediatrie	PL	1.0
32	Asistent medical principal	Asistent medical de pediatrie	PL	1.0
33	Asistent medical principal	Asistent medical generalist	PL	1.0
34	Asistent medical principal	Asistent medical generalist	PL	1.0
35	Asistent medical	Asistent medical generalist	PL	1.0
36	Asistent medical	Asistent medical generalist	PL	1.0
37	Asistent medical	Asistent medical generalist	PL	1.0
38	Asistent medical	Asistent medical generalist	PL	1.0
39	Asistent medical	Asistent medical generalist	PL	1.0
40	Asistent medical	Asistent medical generalist	PL	1.0
41	Asistent medical	Asistent medical generalist	PL	1.0
42	Asistent medical	Asistent medical generalist	PL	1.0
43	Asistent medical	Asistent medical generalist	PL	1.0
44	Asistent medical	Asistent medical generalist	PL	1.0
45	Asistent medical	Asistent medical generalist	PL	1.0
46	Asistent medical	Asistent medical generalist	PL	1.0
47	Asistent medical	Asistent medical generalist	PL	1.0
48	Asistent medical	Asistent medical generalist	PL	1.0
49	Asistent medical	Asistent medical generalist	PL	1.0
50	Infirmiera	Personal auxiliar	G	1.0
51	Infirmiera	Personal auxiliar	G	1.0
52	Infirmiera	Personal auxiliar	G	1.0

## STAT DE FUNCTII

	Funcție (FuncțieConducere)	Specialitate	Studii	Quantum Post
53	Infirmiera	Personal auxiliar	G	1.0
54	Infirmiera	Personal auxiliar	G	1.0
55	Infirmiera	Personal auxiliar	G	1.0
56	Infirmiera	Personal auxiliar	G	1.0
57	Infirmiera	Personal auxiliar	G	1.0
58	Infirmiera	Personal auxiliar	G	1.0
59	Infirmiera	Personal auxiliar	G	1.0
60	Infirmiera debutant	Personal auxiliar	G	1.0
61	Brancardier	Personal auxiliar	G	1.0
62	Brancardier	Personal auxiliar	G	1.0
63	MUNCITOR NECALIFICAT I	Muncitor	G	1.0
64	MUNCITOR NECALIFICAT I	Muncitor	G	1.0

	LocMunca: (23302) Terapie acuta	Nr Posturi 350		
1	Asistent medical principal (ASISTENT MEDICAL SEF)	Asistent medical de pediatrie	PL	1.0
2	Medic primar	Pediatrie	S	0.5
3	Medic primar	Pediatrie	S	1.0
4	Medic specialist	Pediatrie	S	0.5
5	Medic specialist	Pediatrie	S	1.0
6	Medic specialist	Pediatrie	S	1.0
7	Medic specialist	Pediatrie	S	1.0
8	Asistent medical principal	Asistent medical de pediatrie	PL	1.0
9	Asistent medical principal	Asistent medical de pediatrie	PL	1.0
10	Asistent medical principal	Asistent medical de pediatrie	PL	1.0
11	Asistent medical principal	Asistent medical generalist	PL	1.0
12	Asistent medical principal	Asistent medical de pediatrie	PL	1.0
13	Asistent medical principal	Asistent medical de pediatrie	PL	1.0
14	Asistent medical principal	Asistent medical generalist	PL	1.0
15	Asistent medical principal	Asistent medical generalist	PL	1.0
16	Asistent medical principal	Asistent medical generalist	PL	1.0
17	Asistent medical principal	Asistent medical de pediatrie	PL	1.0
18	Asistent medical	Asistent medical generalist	PL	1.0
19	Asistent medical	Asistent medical generalist	PL	1.0
20	Asistent medical	Asistent medical generalist	PL	1.0
21	Infirmiera	Personal auxiliar	G	1.0
22	Infirmiera	Personal auxiliar	G	1.0
23	Infirmiera	Personal auxiliar	G	1.0
24	Infirmiera	Personal auxiliar	G	1.0
25	Infirmiera	Personal auxiliar	G	1.0
26	Infirmiera	Personal auxiliar	G	1.0
27	Infirmiera	Personal auxiliar	G	1.0
28	Infirmiera	Personal auxiliar	G	1.0
29	Infirmiera	Personal auxiliar	G	1.0
30	Infirmiera	Personal auxiliar	G	1.0
31	Infirmiera	Personal auxiliar	G	1.0

## STAT DE FUNCTII

	Funcție (FuncțieConducere)	Specialitate	Studii	Cuatum Post
32	Brancardier	Personal auxiliar	G	1.0
33	Brancardier	Personal auxiliar	G	1.0
34	Ingrijitoare	Personal auxiliar	G	1.0
35	Ingrijitoare	Personal auxiliar	G	1.0
36	Ingrijitoare	Personal auxiliar	G	1.0

**Centru Cost: (237) SECTIA CLINICA PSIHIATRIE Palazu Mare****Nr Posturi: 61.0**

LocMunca: (23701) Sectia clinica psihiatrie Palazu Mare

Nr Posturi: 61.0

1	Medic sef sectie (MEDIC SEF SECTIE)	Psihiatrie	S	1.0
2	Asistent medical principal (ASISTENT MEDICAL SEF)	Asistent medical generalist	SSD	1.0
3	Medic primar	Psihiatrie	S	0.5
4	Medic primar	Psihiatrie	S	1.0
5	Medic primar	Psihiatrie	S	1.0
6	Medic primar	Psihiatrie	S	1.0
7	Medic specialist	Psihiatrie	S	0.5
8	Medic specialist	Psihiatrie	S	1.0
9	Asistent medical principal	Asistent medical generalist	PL	1.0
10	Asistent medical principal	Asistent medical generalist	PL	1.0
11	Asistent medical principal	Asistent medical de pediatrie	PL	1.0
12	Asistent medical principal	Asistent medical generalist	PL	1.0
13	Asistent medical principal	Asistent medical generalist	PL	1.0
14	Asistent medical principal	Asistent medical generalist	PL	1.0
15	Asistent medical principal	Asistent medical generalist	PL	1.0
16	Asistent medical principal	Asistent medical generalist	SSD	1.0
17	Asistent medical principal	Asistent medical generalist	PL	1.0
18	Asistent medical principal	Asistent medical generalist	PL	1.0
19	Asistent medical principal	Asistent medical generalist	PL	1.0
20	Asistent medical principal	Asistent medical generalist	PL	1.0
21	Asistent medical principal	Asistent medical de pediatrie	PL	1.0
22	Asistent medical principal	Asistent medical generalist	PL	1.0
23	Asistent medical principal	Asistent medical generalist	PL	1.0
24	Asistent medical principal	Asistent medical generalist	PL	1.0
25	Asistent medical	Asistent medical generalist	PL	1.0
26	Asistent medical	Asistent medical generalist	PL	1.0
27	Asistent medical	Asistent medical generalist	PL	1.0
28	Asistent medical	Asistent medical generalist	PL	1.0
29	Asistent medical	Asistent medical generalist	PL	1.0
30	Asistent medical	Asistent medical generalist	PL	1.0
31	Asistent medical	Asistent medical generalist	PL	1.0
32	Asistent medical	Asistent medical generalist	PL	1.0
33	Asistent social principal	Asistent social	S	1.0
34	Psiholog principal	Psihologie	S	1.0

## STAT DE FUNCTII

	Funcție (FuncțieConducere)	Specialitate	Studii	Quantum Post
35	Infirmiera	Personal auxiliar	G	1.0
36	Infirmiera	Personal auxiliar	G	1.0
37	Infirmiera	Personal auxiliar	G	1.0
38	Infirmiera	Personal auxiliar	G	1.0
39	Infirmiera	Personal auxiliar	G	1.0
40	Infirmiera	Personal auxiliar	G	1.0
41	Infirmiera	Personal auxiliar	G	1.0
42	Infirmiera	Personal auxiliar	G	1.0
43	Infirmiera	Personal auxiliar	G	1.0
44	Brancardier	Personal auxiliar	G	1.0
45	Brancardier	Personal auxiliar	G	1.0
46	Brancardier	Personal auxiliar	G	1.0
47	Brancardier	Personal auxiliar	G	1.0
48	Brancardier	Personal auxiliar	G	1.0
49	Ingrijitoare	Personal auxiliar	G	1.0
50	Ingrijitoare	Personal auxiliar	G	1.0
51	Ingrijitoare	Personal auxiliar	G	1.0
52	Ingrijitoare	Personal auxiliar	G	1.0
53	Ingrijitoare	Personal auxiliar	G	1.0
54	MUNCITOR NECALIFICAT I	Muncitor	M	1.0
55	MUNCITOR NECALIFICAT I	Muncitor	M	1.0
56	MUNCITOR NECALIFICAT I	Personal auxiliar	G	1.0
57	MUNCITOR NECALIFICAT I	Muncitor	G	1.0
58	MUNCITOR NECALIFICAT I	Muncitor	G	1.0
59	MUNCITOR NECALIFICAT I	Muncitor	G	1.0
60	MUNCITOR NECALIFICAT I	Muncitor	G	1.0
61	MUNCITOR NECALIFICAT I	Muncitor		1.0
62	MUNCITOR NECALIFICAT I	Muncitor	M	1.0

## Centru Cost: (239) SECTIA CLINICA UROLOGIE

Nr Posturi: 26.5

	LocMunca: (23901) Sectia clinica urologie		Nr Posturi: 26.5	
1	Medic sef sectie (MEDIC SEF SECTIE)	Urologie	S	1.0
2	Asistent medical principal (ASISTENT MEDICAL SEF)	Asistent medical generalist	S	1.0
3	Medic primar (MEDIC COORDONATOR)	Urologie	S	1.0
4	Medic primar	Urologie	S	0.5
5	Medic primar	Urologie	S	1.0
6	Medic primar	Urologie	S	1.0
7	Medic primar	Urologie	S	0.5
8	Medic primar	Urologie	S	1.0
9	Medic primar	Urologie	S	0.5
10	Medic specialist	Urologie	S	1.0
11	Asistent medical principal	Asistent medical generalist	PL	1.0
12	Asistent medical principal	Asistent medical generalist	PL	1.0
13	Asistent medical principal	Asistent medical generalist	PL	1.0

## STAT DE FUNCTII

	Funcție (FuncțieConducere)	Specialitate	Studii	Quantum Post
14	Asistent medical principal	Asistent medical generalist	PL	1 0
15	Asistent medical principal	Asistent medical generalist	S	1 0
16	Asistent medical	Asistent medical generalist	PL	1.0
17	Asistent medical	Asistent medical generalist	PL	1 0
18	Asistent medical	Asistent medical generalist	PL	1.0
19	Asistent medical	Asistent medical generalist	S	1.0
20	Asistent medical	Asistent medical generalist	S	1.0
21	Infirmiera	Personal auxiliar	G	1.0
22	Infirmiera	Personal auxiliar	G	1.0
23	Infirmiera	Personal auxiliar	G	1 0
24	Infirmiera	Personal auxiliar	G	1 0
25	Infirmiera	Personal auxiliar	G	1.0
26	Brancardier	Personal auxiliar	M	1.0
27	Brancardier	Personal auxiliar	G	1.0
28	Brancardier	Personal auxiliar	G	1.0

## Centru Cost: (240) CENTRUL DE HEMODIALIZA

Nr Posturi: 34.5

	LocMunca: (24001) Centrul de hemodializa		Nr Posturi: 34.5	
1	Medic sef sectie (MEDIC SEF SECTIE)	Medicina interna/Nefrologie	S	1.0
2	Asistent medical principal (ASISTENT MEDICAL SEF)	Asistent medical generalist	S	1.0
3	Medic primar	Chirurgie vasculara	S	1.0
4	Medic specialist	Nefrologie	S	1.0
5	Medic specialist	Chirurgie vasculara	S	0.5
6	Asistent medical principal	Asistent medical generalist	S	1.0
7	Asistent medical principal	Asistent medical generalist	PL	1 0
8	Asistent medical principal	Asistent medical generalist	PL	1 0
9	Asistent medical principal	Asistent medical generalist	PL	1 0
10	Asistent medical principal	Asistent medical generalist	PL	1.0
11	Asistent medical principal	Asistent medical generalist	PL	1.0
12	Asistent medical principal	Asistent medical generalist	PL	1.0
13	Asistent medical principal	Asistent medical generalist	PL	1.0
14	Asistent medical principal	Asistent medical generalist	PL	1.0
15	Asistent medical principal	Asistent medical generalist	PL	1.0
16	Asistent medical principal	Asistent medical generalist	PL	1.0
17	Asistent medical principal	Asistent medical generalist	PL	1.0
18	Asistent medical principal	Asistent medical generalist	PL	1.0
19	Asistent medical principal	Asistent medical generalist	PL	1 0
20	Asistent medical principal	Asistent medical generalist	PL	1 0
21	Asistent medical principal	Asistent medical generalist	S	1.0
22	Asistent medical principal	Asistent medical generalist	PL	1.0
23	Asistent medical principal	Asistent medical generalist	PL	1 0
24	Asistent medical principal	Asistent medical generalist	PL	1.0
25	Asistent medical	Asistent medical generalist	PL	1.0
26	Tehnician aparatura medicala	Tehnician aparatura medicala	PL	1.0

## STAT DE FUNCTII

	Funcție (FuncțieConducere)	Specialitate	Studii	Quantum Post
27	Tehnician aparatura medicala	Tehnician aparatura medicala	PL	1.0
28	Infirmiera	Personal auxiliar	G	1.0
29	Infirmiera	Personal auxiliar	G	1.0
30	Infirmiera	Personal auxiliar	G	1.0
31	Infirmiera	Personal auxiliar	G	1.0
32	Infirmiera	Personal auxiliar	G	1.0
33	Ingrijitoare	Personal auxiliar	G	1.0
34	Ingrijitoare	Personal auxiliar	G	1.0
35	Inginer gradul II	Tehnician aparatura medicala	S	1.0

**Centru Cost: (243) CABINET ONCOLOGIE MEDICALA****Nr Posturi: 4.0**

LocMunca: (24301) Cabinet oncologie medicala

Nr Posturi: 4.0

1	Medic specialist	Oncologie medicala	S	1.0
2	Asistent medical principal	Asistent medical generalist	PL	1.0
3	Asistent medical	Asistent medical generalist	PL	1.0
4	Registrator medical principal	Registrator medical	M	1.0

**Centru Cost: (244) CABINET MEDICINA MUNCII****Nr Posturi: 3.0**

LocMunca: (24401) Cabinet medicina muncii

Nr Posturi: 3.0

1	Medic primar	Medicina muncii	S	1.0
2	Medic primar	Medicina muncii	S	1.0
3	Asistent medical	Asistent medical generalist	PL	1.0

**Centru Cost: (245) UNITATE DE TRANSFUZIE SANGUINA****Nr Posturi: 14.5**

LocMunca: (24501) Unitatea de transfuzie sanguina

Nr Posturi: 14.5

1	Medic primar (MEDIC COORDONATOR)	Medicina de laborator	S	0.5
2	Asistent medical principal (ASISTENT MEDICAL COORDONATOR)	Asistent medical generalist	PL	1.0
3	Medic primar	Medicina de laborator	S	1.0
4	Medic primar	Medicina de laborator	S	1.0
5	Medic primar	Medicina de laborator	S	1.0
6	Asistent medical principal	Asistent medical generalist	PL	1.0
7	Asistent medical principal	Asistent medical de pediatrie	PL	1.0
8	Asistent medical principal	Asistent medical generalist	PL	1.0
9	Asistent medical principal	Asistent medical generalist	PL	1.0
10	Asistent medical principal	Asistent medical generalist	S	1.0
11	Asistent medical principal	Asistent medical generalist	PL	1.0
12	Asistent medical principal	Asistent medical generalist	PL	1.0
13	Asistent medical principal	Asistent medical generalist	PL	1.0
14	Asistent medical principal	Asistent medical generalist	PL	1.0
15	Asistent medical	Asistent medical generalist	PL	1.0

## STAT DE FUNCTII

	Funcție (FuncțieConducere)	Specialitate	Studii	Quantum Post
<b>Centru Cost: (246) SECTIA CLINICA CHIRURGIE CARDIOVASCULARA</b>		<b>Nr Posturi: 69.0</b>		
	LocMunca. (24601) Sectia clinica chirurgie cardiovasculara	Nr Posturi: 33.0		
1	Medic sef sectie (MEDIC SEF SECTIE)	Chirurgie vasculara	S	10
2	Asistent medical principal (ASISTENT MEDICAL SEF)	Asistent medical generalist	S	1.0
3	Medic primar	Cardiologie	S	1.0
4	Medic primar	Chirurgie vasculara	S	1.0
5	Medic primar	Chirurgie cardiovasculara	S	1.0
6	Medic primar	Chirurgie cardiovasculara	S	1.0
7	Medic primar	Chirurgie cardiovasculara	S	1.0
8	Medic primar	Chirurgie vasculara	S	1.0
9	Medic specialist	Chirurgie cardiovasculara	S	10
10	Asistent medical principal	Asistent medical generalist	PL	1.0
11	Asistent medical principal	Asistent medical generalist	PL	10
12	Asistent medical principal	Asistent medical generalist	PL	10
13	Asistent medical principal	Asistent medical generalist	PL	10
14	Asistent medical principal	Asistent medical generalist	PL	1.0
15	Asistent medical principal	Asistent medical generalist	PL	1.0
16	Asistent medical principal	Asistent medical generalist	PL	10
17	Asistent medical principal	Asistent medical generalist	PL	1.0
18	Asistent medical principal	Asistent medical generalist	SSD	1.0
19	Asistent medical principal	Asistent medical generalist	PL	1.0
20	Asistent medical	Asistent medical generalist	PL	1.0
21	Asistent medical	Asistent medical generalist	PL	1.0
22	Asistent medical	Asistent medical generalist	PL	10
23	Asistent medical	Asistent medical generalist	PL	1.0
24	Infirmiera	Personal auxiliar	G	10
25	Infirmiera	Personal auxiliar	G	10
26	Infirmiera	Personal auxiliar	G	1.0
27	Infirmiera	Personal auxiliar	G	10
28	Infirmiera	Personal auxiliar	G	10
29	Infirmiera	Personal auxiliar	G	1.0
30	Infirmiera	Personal auxiliar	G	10
31	Infirmiera	Personal auxiliar	G	1.0
32	Brancardier	Personal auxiliar	G	10
33	Brancardier	Personal auxiliar	G	10
	LocMunca: (24602) Compartiment A.T.I.	Nr Posturi: 36 0		
1	Medic primar (MEDIC COORDONATOR)	A.T.I.	S	10
2	Asistent medical principal (ASISTENT MEDICAL COORDONATOR)	Asistent medical generalist	S	1.0
3	Medic primar	A.T.I.	S	1.0
4	Medic primar	A.T.I.	S	1.0
5	Medic specialist	A.T.I.	S	1.0

## STAT DE FUNCTII

	Funcție (FuncțieConducere)	Specialitate	Studii	Quantum Post
6	Asistent medical principal	Asistent medical generalist	PL	1.0
7	Asistent medical principal	Asistent medical generalist	PL	1.0
8	Asistent medical principal	Asistent medical generalist	PL	1.0
9	Asistent medical principal	Asistent medical generalist	S	1.0
10	Asistent medical principal	Asistent medical generalist	PL	1.0
11	Asistent medical principal	Asistent medical generalist	PL	1.0
12	Asistent medical principal	Asistent medical generalist	PL	1.0
13	Asistent medical principal	Asistent medical generalist	S	1.0
14	Asistent medical principal	Asistent medical generalist	PL	1.0
15	Asistent medical principal	Asistent medical generalist	PL	1.0
16	Asistent medical principal	Asistent medical generalist	S	1.0
17	Asistent medical principal	Asistent medical generalist	PL	1.0
18	Asistent medical principal	Asistent medical generalist	S	1.0
19	Asistent medical principal	Asistent medical generalist	PL	1.0
20	Asistent medical principal	Asistent medical generalist	S	1.0
21	Asistent medical principal	Asistent medical generalist	PL	1.0
22	Asistent medical principal	Asistent medical generalist	PL	1.0
23	Asistent medical principal	Asistent medical generalist	PL	1.0
24	Asistent medical principal	Asistent medical generalist	PL	1.0
25	Asistent medical principal	Asistent medical generalist	S	1.0
26	Infirmiera	Personal auxiliar	G	1.0
27	Infirmiera	Personal auxiliar	G	1.0
28	Infirmiera	Personal auxiliar	G	1.0
29	Infirmiera	Personal auxiliar	G	1.0
30	Infirmiera	Personal auxiliar	G	1.0
31	Infirmiera	Personal auxiliar	G	1.0
32	Infirmiera	Personal auxiliar	G	1.0
33	Infirmiera	Personal auxiliar	G	1.0
34	Infirmiera	Personal auxiliar	G	1.0
35	Brancardier	Personal auxiliar	G	1.0
36	Brancardier	Personal auxiliar	G	1.0

## Centru Cost: (247) SECTIA TBC OSTEOARTICULAR Agiea

Nr Posturi: 46.5

	LocMunca: (24701) Sectia TBC osteoarticular		Nr Posturi: 31.5	
1	Medic sef sectie (MEDIC SEF SECTIE)	Ortopedie si traumatologie	S	1.0
2	Asistent medical principal (ASISTENT MEDICAL SEF)	Asistent medical generalist	PL	1.0
3	Medic primar	Ortopedie si traumatologie	S	0.5
4	Medic primar	Ortopedie si traumatologie	S	1.0
5	Medic primar	Ortopedie si traumatologie	S	1.0
6	Medic specialist	Ortopedie si traumatologie	S	1.0
7	Asistent medical principal	Asistent medical generalist	PL	1.0
8	Asistent medical principal	Asistent medical generalist	S	1.0
9	Asistent medical principal	Asistent medical generalist	PL	1.0
10	Asistent medical principal	Asistent medical generalist	S	1.0



## STAT DE FUNCTII

	Funcție (FuncțieConducere)	Specialitate	Studii	Cuquantum Post
11	Asistent medical principal	Asistent medical generalist	S	1.0
12	Asistent medical principal	Asistent medical generalist	S	1.0
13	Asistent medical principal	Asistent medical generalist	PL	1.0
14	Asistent medical principal	Asistent medical generalist	PL	1.0
15	Asistent medical principal	Asistent medical generalist	S	1.0
16	Asistent medical principal	Asistent medical generalist	S	1.0
17	Asistent medical	Asistent medical generalist	PL	1.0
18	Asistent medical	Asistent medical generalist	PL	1.0
19	Asistent medical	Asistent medical generalist	PL	1.0
20	Infirmiera	Personal auxiliar	G	1.0
21	Infirmiera	Personal auxiliar	G	1.0
22	Infirmiera	Personal auxiliar	G	1.0
23	Infirmiera	Personal auxiliar	G	1.0
24	Infirmiera	Personal auxiliar	G	1.0
25	Infirmiera	Personal auxiliar	G	1.0
26	Infirmiera	Personal auxiliar	G	1.0
27	Brancardier	Personal auxiliar	G	1.0
28	Brancardier	Personal auxiliar	G	1.0
29	Ingrijitoare	Personal auxiliar	G	1.0
30	Ingrijitoare	Personal auxiliar	G	1.0
31	Ingrijitoare	Personal auxiliar	G	1.0
32	Ingrijitoare	Personal auxiliar	G	1.0

LocMunca: (24702) Compartiment ATI

Nr Posturi: 15.0

1	Medic specialist	A.T.I.	S	1.0
2	Asistent medical principal	Asistent medical generalist	S	1.0
3	Asistent medical principal	Asistent medical generalist	PL	1.0
4	Asistent medical principal	Asistent medical generalist	PL	1.0
5	Asistent medical principal	Asistent medical generalist	PL	1.0
6	Asistent medical principal	Asistent medical generalist	PL	1.0
7	Asistent medical principal	Asistent medical generalist	S	1.0
8	Asistent medical	Asistent medical generalist	PL	1.0
9	Infirmiera	Personal auxiliar	G	1.0
10	Infirmiera	Personal auxiliar	G	1.0
11	Infirmiera	Personal auxiliar	G	1.0
12	Infirmiera	Personal auxiliar	G	1.0
13	Infirmiera	Personal auxiliar	G	1.0
14	Infirmiera	Personal auxiliar	G	1.0
15	Ingrijitoare	Personal auxiliar	G	1.0

Centru Cost: (248) SECTIA PNEUMOLOGIE TBC Agigea

Nr Posturi: 44.0

LocMunca: (24801) Sectia pneumologie TBC

Nr Posturi: 44.0

1	Medic sef sectie (MEDIC SEF SECTIE)	Pneumologie	S	1.0
2	Asistent medical principal (ASISTENT MEDICAL SEF)	Asistent medical generalist	S	1.0

## STAT DE FUNCTII

	Funcție (FuncțieConducere)	Specialitate	Studii	Quantum Post
3	Medic primar	Pneumologie	S	1.0
4	Medic primar	Pneumologie	S	1.0
5	Medic primar	Pneumologie	S	1.0
6	Medic rezident anul IV-V	Pneumologie	S	1.0
7	Asistent medical principal	Asistent medical generalist	PL	1.0
8	Asistent medical principal	Asistent medical generalist	PL	1.0
9	Asistent medical principal	Asistent medical generalist	PL	1.0
10	Asistent medical principal	Asistent medical generalist	PL	1.0
11	Asistent medical principal	Asistent medical generalist	PL	1.0
12	Asistent medical principal	Asistent medical generalist	PL	1.0
13	Asistent medical principal	Asistent medical generalist	S	1.0
14	Asistent medical principal	Asistent medical generalist	PL	1.0
15	Asistent medical principal	Asistent medical generalist	PL	1.0
16	Asistent medical principal	Asistent medical generalist	PL	1.0
17	Asistent medical principal	Asistent medical generalist	S	1.0
18	Asistent medical principal	Asistent medical generalist	SSD	1.0
19	Asistent medical principal	Asistent medical generalist	PL	1.0
20	Asistent medical principal	Asistent medical generalist	PL	1.0
21	Asistent medical	Asistent medical generalist	PL	1.0
22	Asistent medical	Asistent medical generalist	S	1.0
23	Asistent medical	Asistent medical generalist	PL	1.0
24	Asistent medical	Asistent medical generalist	PL	1.0
25	Asistent medical	Asistent medical generalist	PL	1.0
26	Infirmiera	Personal auxiliar	G	1.0
27	Infirmiera	Personal auxiliar	G	1.0
28	Infirmiera	Personal auxiliar	G	1.0
29	Infirmiera	Personal auxiliar	G	1.0
30	Infirmiera	Personal auxiliar	G	1.0
31	Infirmiera	Personal auxiliar	G	1.0
32	Infirmiera	Personal auxiliar	G	1.0
33	Infirmiera	Personal auxiliar	G	1.0
34	Infirmiera	Personal auxiliar	G	1.0
35	Infirmiera	Personal auxiliar	G	1.0
36	Infirmiera	Personal auxiliar	G	1.0
37	Infirmiera	Personal auxiliar	G	1.0
38	Infirmiera	Personal auxiliar	G	1.0
39	Infirmiera	Personal auxiliar	G	1.0
40	Brancardier	Personal auxiliar	G	1.0
41	Brancardier	Personal auxiliar	G	1.0
42	Ingrijitoare	Personal auxiliar	G	1.0
43	Ingrijitoare	Personal auxiliar	G	1.0
44	Ingrijitoare	Personal auxiliar	G	1.0

## STAT DE FUNCTII

	Funcție (FuncțieConducere)	Specialitate	Studii	Cuatum Post
	LocMunca: (25001) Compartiment de ingrijiri paliative	Nr Posturi: 34.0		
1	Medic specialist (MEDIC COORDONATOR)	Pediatric	S	1.0
2	Asistent medical principal (ASISTENT MEDICAL COORDONATOR)	Asistent medical de pediatrie	PL	1.0
3	Medic primar	Medicina de familie	S	1.0
4	Asistent medical principal	Asistent medical generalist	S	1.0
5	Asistent medical principal	Asistent medical generalist	PL	1.0
6	Asistent medical principal	Asistent medical generalist	PL	1.0
7	Asistent medical principal	Asistent medical generalist	S	1.0
8	Asistent medical principal	Asistent medical de obstetrica - ginecologie	PL	1.0
9	Asistent medical principal	Asistent medical generalist	PL	1.0
10	Asistent medical	Asistent medical generalist	PL	1.0
11	Asistent medical	Asistent medical generalist	PL	1.0
12	Asistent medical	Asistent medical generalist	PL	1.0
13	Asistent medical	Asistent medical generalist	PL	1.0
14	Asistent medical	Asistent medical generalist	PL	1.0
15	Asistent medical	Asistent medical generalist	PL	1.0
16	KINETOTERAPEUT PRINCIPAL	Kinetoterapie si motricitate speciala	S	0.5
17	KINETOTERAPEUT	Kinetoterapie si motricitate speciala	S	0.5
18	Psiholog practicant	Psihologie	S	1.0
19	Infirmiera	Personal auxiliar	G	1.0
20	Infirmiera	Personal auxiliar	G	1.0
21	Infirmiera	Personal auxiliar	G	1.0
22	Infirmiera	Personal auxiliar	G	1.0
23	Infirmiera	Personal auxiliar	G	1.0
24	Infirmiera	Personal auxiliar	M	1.0
25	Infirmiera	Personal auxiliar	G	1.0
26	Infirmiera	Personal auxiliar	G	1.0
27	Brancardier	Personal auxiliar	G	1.0
28	Brancardier	Personal auxiliar	G	1.0
29	Brancardier	Personal auxiliar	G	1.0
30	Brancardier	Personal auxiliar	G	1.0
31	Ingrijitoare	Personal auxiliar	M	1.0
32	Ingrijitoare	Personal auxiliar	G	1.0
33	Ingrijitoare	Personal auxiliar	G	1.0
34	Ingrijitoare	Personal auxiliar	G	1.0
35	Ingrijitoare	Personal auxiliar	G	1.0

**Centru Cost: (252) SECTIA RECUPERARE, MEDICINA FIZICA SI BALNEOLOGIE Eforie Sud**

Nr Posturi: 31.0

	LocMunca. (25201) Sectia recuperare, medicina fizica si balneologie Eforie Sud	Nr Posturi: 31.0		
1	Medic sef sectie (MEDIC SEF SECTIE)	Recuperare, medicina fizica si	S	1.0

## STAT DE FUNCTII

	Funcție (FuncțieConducere)	Specialitate	Studii	Quantum Post
		balneologie		
2	Asistent medical principal (ASISTENT MEDICAL SEF)	Asistent medical generalist	PL	1.0
3	Medic primar (MEDIC COORDONATOR)	Medicina fizica si de reabilitare	S	1.0
4	Medic specialist	Recuperare, medicina fizica si balneologie	S	1.0
5	Asistent medical principal	Asistent medical generalist	PL	1.0
6	Asistent medical principal	Asistent medical generalist	PL	1.0
7	Asistent medical principal	Asistent medical generalist	PL	1.0
8	Asistent medical	Asistent medical generalist	PL	1.0
9	Asistent medical	Asistent medical generalist	PL	1.0
10	Asistent medical	Asistent medical generalist	PL	1.0
11	Asistent medical	Asistent medical generalist	PL	1.0
12	Asistent medical	Asistent medical generalist	PL	1.0
13	Asistent medical	Asistent medical generalist	PL	1.0
14	Infirmiera	Personal auxiliar	G	1.0
15	Infirmiera	Personal auxiliar	G	1.0
16	Infirmiera	Personal auxiliar	G	1.0
17	Infirmiera	Personal auxiliar	G	1.0
18	Infirmiera	Personal auxiliar	G	1.0
19	Infirmiera	Personal auxiliar	G	1.0
20	Infirmiera	Personal auxiliar	G	1.0
21	Infirmiera	Personal auxiliar	G	1.0
22	Infirmiera	Personal auxiliar	G	1.0
23	Infirmiera	Personal auxiliar	G	1.0
24	Infirmiera	Personal auxiliar	G	1.0
25	Infirmiera	Personal auxiliar	G	1.0
26	Brancardier	Personal auxiliar	G	1.0
27	Brancardier	Personal auxiliar	G	1.0
28	Ingrijitoare	Personal auxiliar	G	1.0
29	Ingrijitoare	Personal auxiliar	G	1.0
30	Ingrijitoare	Personal auxiliar	G	1.0
31	Ingrijitoare	Personal auxiliar	G	1.0

## Centru Cost: (255) SPITALIZARE DE ZI

Nr Posturi: 34.0

LocMunca: (25501) Spitalizare de zi adulti si copii

Nr Posturi: 23.0

1	Asistent medical principal (ASISTENT MEDICAL COORDONATOR)	Asistent medical generalist	PL	1.0
2	Asistent medical principal	Asistent medical generalist	PL	1.0
3	Asistent medical	Asistent medical generalist	PL	1.0
4	Asistent medical	Asistent medical generalist	PL	1.0
5	Asistent medical	Asistent medical generalist	PL	1.0
6	Asistent medical	Asistent medical generalist	PL	1.0
7	Asistent medical	Asistent medical generalist	PL	1.0
8	Asistent medical	Asistent medical generalist	PL	1.0

## STAT DE FUNCTII

	Funcție (FuncțieConducere)	Specialitate	Studii	Cuatum Post
9	Asistent medical	Asistent medical generalist	PL	1.0
10	Asistent medical	Asistent medical generalist	PL	1.0
11	Asistent medical	Asistent medical generalist	PL	1.0
12	Asistent medical	Asistent medical generalist	PL	1.0
13	Registrator medical	Registrator medical	M	1.0
14	Registrator medical	Registrator medical	M	1.0
15	Infirmiera	Personal auxiliar	G	1.0
16	Infirmiera	Personal auxiliar	G	1.0
17	Infirmiera	Personal auxiliar	G	1.0
18	Infirmiera	Personal auxiliar	G	1.0
19	Brancardier	Personal auxiliar	G	1.0
20	Brancardier	Personal auxiliar	G	1.0
21	Brancardier	Personal auxiliar	G	1.0
22	Brancardier	Personal auxiliar	G	1.0
23	Brancardier	Personal auxiliar	G	1.0

LocMunca: (25502) Spitalizare de zi oncologie

Nr Posturi: 6.0

1	Asistent medical principal	Asistent medical generalist	PL	1.0
2	Asistent medical	Asistent medical generalist	PL	1.0
3	Asistent medical	Asistent medical generalist	S	1.0
4	Registrator medical	Registrator medical	M	1.0
5	Brancardier	Personal auxiliar	G	1.0
6	Brancardier	Personal auxiliar	G	1.0

LocMunca: (25503) Spitalizare de zi oncopediatrie

Nr Posturi: 5.0

1	Asistent medical principal	Asistent medical generalist	PL	1.0
2	Asistent medical principal	Asistent medical de pediatrie	PL	1.0
3	Registrator medical principal	Registrator medical	M	1.0
4	Psiholog principal	Psihologie	S	1.0
5	Infirmiera	Personal auxiliar	G	1.0

**Centru Cost: (260) LABORATOR CLINIC RADIOLOGIE SI IMAGISTICA MEDICALA**

Nr Posturi: 40.0

LocMunca: (26001) Laborator clinic radiologie si imagistica medicala

Nr Posturi: 38.0

1	Medic primar (MEDIC SEF SECTIE)	Radiologie - imagistica medicala	S	1.0
2	Asistent medical principal (ASISTENT MEDICAL SEF)	Asistent medical de radiologie	S	1.0
3	Asistent medical principal (ASISTENT MEDICAL COORDONATOR)	Asistent medical de radiologie	S	1.0
4	Medic primar	Radiologie - imagistica medicala	S	0.5
5	Medic primar	Radiologie - imagistica medicala	S	0.5
6	Medic primar	Radiologie - imagistica medicala	S	1.0
7	Medic primar	Radiologie - imagistica medicala	S	1.0
8	Medic specialist	Radiologie - imagistica medicala	S	0.5
9	Medic specialist	Radiologie - imagistica medicala	S	1.0

## STAT DE FUNCTII

	Funcție (FuncțieConducere)	Specialitate	Studii	Cuquantum Post
10	Medic specialist	Radiologie - imagistica medicala	S	10
11	Medic specialist	Radiologie - imagistica medicala	S	10
12	Medic specialist	Radiologie - imagistica medicala	S	10
13	Medic specialist	Radiologie - imagistica medicala	S	10
14	Medic specialist	Radiologie - imagistica medicala	S	10
15	Medic specialist	Radiologie - imagistica medicala	S	10
16	Medic specialist	Radiologie - imagistica medicala	S	10
17	Medic specialist	Radiologie - imagistica medicala	S	0.5
18	Medic specialist	Radiologie - imagistica medicala	S	10
19	Medic specialist	Radiologie - imagistica medicala	S	10
20	Medic rezident anul IV-V	Radiologie - imagistica medicala	S	10
21	Medic rezident anul IV-V	Radiologie - imagistica medicala	S	10
22	Asistent medical principal	Asistent medical de radiologie	PL	10
23	Asistent medical principal	Asistent medical de radiologie	PL	10
24	Asistent medical principal	Asistent medical de radiologie	PL	10
25	Asistent medical	Asistent medical de radiologie	PL	0.5
26	Asistent medical	Asistent medical de radiologie	PL	0.5
27	Asistent medical	Asistent medical de radiologie	PL	10
28	Asistent medical	Asistent medical de radiologie	PL	10
29	Asistent medical	Asistent medical de radiologie	PL	10
30	Asistent medical	Asistent medical de radiologie	PL	10
31	Asistent medical	Asistent medical de radiologie	PL	10
32	Asistent medical	Asistent medical de radiologie	PL	10
33	Asistent medical	Asistent medical de radiologie	PL	10
34	Asistent medical	Asistent medical de radiologie	PL	10
35	Asistent medical debutant	Asistent medical de radiologie	PL	10
36	Asistent medical debutant	Asistent medical de radiologie	PL	10
37	Asistent medical debutant	Asistent medical de radiologie	PL	10
38	Registrator medical principal	Registrator medical	M	0.5
39	Registrator medical principal	Registrator medical	M	0.5
40	Registrator medical	Registrator medical	M	0.5
41	Registrator medical	Registrator medical	M	0.5
42	Fizician	Fizician	S	10
43	Fizician	Fizician	S	10

LocMunca. (26003) Laborator radiologie si  
imagistica medicala Agigea

Nr Posturi: 2.0

1	Asistent medical principal	Asistent medical de radiologie	PL	10
2	Asistent medical principal	Asistent medical de radiologie	PL	10

**Centru Cost: (261) LABORATOR ANALIZE MEDICALE****Nr Posturi: 10.0**

LocMunca: (26101) Laborator de analize medicale

Nr Posturi: 10.0

1	Asistent medical principal (ASISTENT MEDICAL SEF)	Asistent medical de laborator	PL	10
2	Medic primar (MEDIC COORDONATOR)	Medicina de laborator	S	0.5

## STAT DE FUNCTII

	Funcție (FuncțieConducere)	Specialitate	Studii	Cuquantum Post
3	Asistent medical principal (ASISTENT MEDICAL COORDONATOR)	Asistent medical de laborator	PL	1.0
4	Medic primar	Medicina de laborator	S	1.0
5	Medic primar	Medicina de laborator	S	1.0
6	Medic primar	Medicina de laborator	S	0.5
7	Asistent medical principal	Asistent medical de laborator	S	1.0
8	Asistent medical	Asistent medical de laborator	S	1.0
9	Registrator medical	Registrator medical	M	1.0
10	Biolog specialist	Biolog	S	1.0
11	Chimist	Chimist	S	1.0

**Centru Cost: (264) SERVICIUL CLINIC DE ANATOMIE PATOLOGICA**

Nr Posturi: 30.5

LocMunca: (26401) Serviciul clinic anatomie patologica

Nr Posturi: 30.5

1	Medic sef sectie (MEDIC SEF SECTIE)	Anatomie patologica	S	1.0
2	Asistent medical principal (ASISTENT MEDICAL SEF)	Asistent medical de laborator	S	1.0
3	Medic primar	Anatomie patologica	S	1.0
4	Medic primar	Anatomie patologica	S	0.5
5	Medic primar	Anatomie patologica	S	1.0
6	Medic primar	Anatomie patologica	S	1.0
7	Medic primar	Anatomie patologica	S	1.0
8	Asistent medical principal	Asistent medical generalist	PL	1.0
9	Asistent medical principal	Asistent medical de laborator	PL	1.0
10	Asistent medical principal	Asistent medical de laborator	S	1.0
11	Asistent medical principal	Asistent medical de laborator	S	1.0
12	Asistent medical principal	Asistent medical de laborator	S	1.0
13	Asistent medical principal	Asistent medical de laborator	S	1.0
14	Asistent medical principal	Asistent medical de laborator	S	1.0
15	Asistent medical principal	Asistent medical de laborator	PL	1.0
16	Asistent medical principal	Asistent medical de laborator	PL	1.0
17	Asistent medical principal	Asistent medical generalist	PL	1.0
18	Asistent medical principal	Asistent medical de laborator	PL	1.0
19	Asistent medical principal	Asistent medical de laborator	S	1.0
20	Autopsier	Autopsier	M	1.0
21	Registrator medical principal	Registrator medical	M	1.0
22	Registrator medical principal	Registrator medical	M	1.0
23	Biolog principal	Biolog	S	1.0
24	Biolog principal	Biolog	S	1.0
25	Chimist principal	Chimist	S	1.0
26	Ingrijitoare	Personal auxiliar	G	1.0
27	Ingrijitoare	Personal auxiliar	G	1.0
28	Ingrijitoare	Personal auxiliar	G	1.0
29	Ingrijitoare	Personal auxiliar	G	1.0
30	Ingrijitoare	Personal auxiliar	G	1.0

## STAT DE FUNCTII

	Funcție (FuncțieConducere)	Specialitate	Studii	Quantum Post
31	Ingrijitoare	Personal auxiliar	G	1.0
<b>Centru Cost: (266) LABORATOR EXPLORARI FUNCTIONALE</b>		<b>Nr Posturi: 15.0</b>		
	LocMunca (26601) Laborator explorari functionale	Nr Posturi: 15 0		
1	Medic sef sectie (MEDIC SEF LABORATOR)	Medicina interna	S	1 0
2	Asistent medical principal (ASISTENT MEDICAL SEF)	Asistent medical generalist	PL	1.0
3	Medic primar	Cardiologie	S	1.0
4	Medic primar	Neurologie	S	1.0
5	Medic primar	Chirurgie vasculara	S	1.0
6	Medic primar	Neurologie	S	1.0
7	Medic specialist	Reumatologie	S	1 0
8	Asistent medical principal	Asistent medical generalist	PL	1 0
9	Asistent medical principal	Asistent medical de pediatrie	PL	1 0
10	Asistent medical principal	Asistent medical generalist	PL	1 0
11	Asistent medical principal	Asistent medical generalist	PL	1.0
12	Asistent medical principal	Asistent medical generalist	S	1.0
13	Asistent medical principal	Asistent medical generalist	PL	1.0
14	Asistent medical principal	Asistent medical generalist	S	1.0
15	Asistent medical	Asistent medical generalist	PL	1 0
<b>Centru Cost: (269) STATIE CENTRALA STERILIZARE</b>		<b>Nr Posturi: 19.0</b>		
	LocMunca (26901) Statie centrala sterilizare	Nr Posturi: 19 0		
1	Asistent medical principal (ASISTENT MEDICAL SEF)	Asistent medical generalist	PL	1.0
2	Asistent medical principal	Asistent medical generalist	PL	1.0
3	Asistent medical principal	Asistent medical generalist	PL	1.0
4	Asistent medical principal	Asistent medical generalist	PL	1 0
5	Asistent medical principal	Asistent medical generalist	PL	1.0
6	Asistent medical principal	Asistent medical generalist	PL	1 0
7	Asistent medical principal	Asistent medical generalist	PL	1 0
8	Asistent medical principal	Asistent medical generalist	SSD	1 0
9	Asistent medical principal	Asistent medical generalist	PL	1.0
10	Asistent medical principal	Asistent medical generalist	PL	1.0
11	Asistent medical	Asistent medical generalist	PL	1.0
12	Asistent medical	Asistent medical generalist	PL	1 0
13	Asistent medical	Asistent medical generalist	PL	1.0
14	Asistent medical	Asistent medical generalist	PL	1.0
15	Asistent medical	Asistent medical generalist	PL	1.0
16	Asistent medical debutant	Asistent medical generalist	PL	1.0
17	Asistent medical generalist	Asistent medical generalist	PL	1.0
18	Ingrijitoare	Personal auxiliar	G	1.0
19	Ingrijitoare	Personal auxiliar	G	1.0



## STAT DE FUNCTII

	Funcție (FuncțieConducere)	Specialitate	Studii	Quantum Post
<b>Centru Cost: (270) LABORATOR RADIOTERAPIE</b>		<b>Nr Posturi: 16.0</b>		
	LocMunca: (27002) Laborator radioterapie	Nr Posturi: 16 0		
1	Medic sef sectie (MEDIC SEF SECTIE)	Radioterapie	S	1.0
2	Asistent medical principal (ASISTENT MEDICAL SEF)	Asistent medical de radiologie	PL	1.0
3	Medic specialist	Radioterapie	S	1.0
4	Medic specialist	Radioterapie	S	1.0
5	Asistent medical principal	Asistent medical de radiologie	PL	1 0
6	Asistent medical principal	Asistent medical de radiologie	PL	1.0
7	Asistent medical principal	Asistent medical de radiologie	PL	1.0
8	Asistent medical principal	Asistent medical de radiologie	S	1.0
9	Asistent medical	Asistent medical de radiologie	PL	1.0
10	Asistent medical	Asistent medical de radiologie	PL	1.0
11	Asistent medical	Asistent medical de radiologie	PL	1.0
12	Asistent medical	Asistent medical generalist	PL	1 0
13	Registrator medical principal	Registrator medical	M	1.0
14	FIZICIAN MEDICAL	Fizician	S	1.0
15	FIZICIAN MEDICAL	Fizician	S	1.0
16	Fizician	Fizician	S	1.0
<b>Centru Cost: (272) COMPARTIMENT ENDOSCOPIE DIGESTIVA DIAGNOSTICA SI TERAPEUTICA</b>		<b>Nr Posturi: 11.0</b>		
	LocMunca: (27201) Compartiment endoscopie	Nr Posturi: 11.0		
1	Asistent medical principal (ASISTENT MEDICAL COORDONATOR)	Asistent medical generalist	PL	1.0
2	Medic primar	Gastroenterologie	S	1 0
3	Medic specialist	Gastroenterologie	S	1.0
4	Asistent medical principal	Asistent medical generalist	PL	1 0
5	Asistent medical principal	Asistent medical generalist	PL	1 0
6	Asistent medical principal	Asistent medical generalist	S	1.0
7	Asistent medical principal	Asistent medical generalist	PL	1.0
8	Asistent medical principal	Asistent medical generalist	PL	1.0
9	Asistent medical principal	Asistent medical generalist	PL	1.0
10	Asistent medical	Asistent medical generalist	PL	1.0
11	Asistent medical	Asistent medical generalist	S	1.0
<b>Centru Cost: (274) FARMACIE</b>		<b>Nr Posturi: 34.0</b>		
	LocMunca (27401) Farmacia	Nr Posturi: 34 0		
1	Farmacist sef (FARMACIST SEF)	Farmacie clinica	S	1 0
2	Asistent farmacie principal (ASISTENT MEDICAL COORDONATOR)	Asistent medical de farmacie	PL	1.0
3	Farmacist primar	Farmacie clinica	S	1 0
4	Farmacist primar	Farmacie clinica	S	1.0
5	Farmacist specialist	Farmacie clinica	S	1.0

## STAT DE FUNCTII

	Funcție (FuncțieConducere)	Specialitate	Studii	Quantum Post
6	Farmacist specialist	Farmacie clinica	S	1.0
7	Farmacist	Farmacie clinica	S	1.0
8	Farmacist	Farmacie clinica	S	1.0
9	Farmacist	Farmacie clinica	S	1.0
10	Farmacist	Farmacie clinica	S	1.0
11	Asistent de farmacie licentiat principal	Asistent medical de farmacie	S	1.0
12	Asistent de farmacie licentiat principal	Asistent medical de farmacie	S	1.0
13	Asistent de farmacie licentiat principal	Asistent medical de farmacie	S	1.0
14	Asistent de farmacie licentiat principal	Asistent medical de farmacie	S	1.0
15	Asistent de farmacie licentiat principal	Asistent medical de farmacie	S	1.0
16	Asistent de farmacie licentiat principal	Asistent medical de farmacie	S	1.0
17	Asistent farmacie principal	Asistent medical de farmacie	PL	1.0
18	Asistent farmacie principal	Asistent medical de farmacie	S	1.0
19	Asistent farmacie principal	Asistent medical de farmacie	PL	1.0
20	Asistent farmacie principal	Asistent medical de farmacie	M	1.0
21	Asistent farmacie principal	Asistent medical de farmacie	PL	1.0
22	Asistent farmacie principal	Asistent medical de farmacie	PL	1.0
23	Asistent farmacie principal	Asistent medical de farmacie	PL	1.0
24	Asistent farmacie principal	Asistent medical de farmacie	PL	1.0
25	Asistent farmacie principal	Asistent medical de farmacie	PL	1.0
26	Asistent farmacie principal	Asistent medical de farmacie	PL	1.0
27	Asistent farmacie principal	Asistent medical de farmacie	PL	1.0
28	Asistent farmacie principal	Asistent medical de farmacie	PL	1.0
29	Asistent farmacie principal	Asistent medical de farmacie	PL	1.0
30	Asistent farmacie principal	Asistent medical de farmacie	PL	1.0
31	Ingrijitoare	Personal auxiliar	G	1.0
32	Ingrijitoare	Personal auxiliar	G	1.0
33	Ingrijitoare	Personal auxiliar	G	1.0
34	Operator II	Operator calculator	M	1.0

**Centru Cost: (275) SERVICIUL DE PREVENIRE A INFECTIILOR ASOCIATE ASISTENTEI MEDICALE****Nr Posturi: 12.0**

LocMunca: (27501) Serviciul de prevenire a infectiilor asociate asistentei medicale

Nr Posturi. 12.0

1	Medic sef sectie (MEDIC SEF SECTIE)	Epidemiologie	S	1.0
2	Medic primar	Epidemiologie	S	1.0
3	Medic primar	Epidemiologie	S	1.0
4	Medic specialist	Boli infectioase	S	1.0
5	Asistent medical principal	Asistent medica de igiena	PL	1.0
6	Asistent medical principal	Asistent medica de igiena	PL	1.0
7	Asistent medical principal	Asistent medica de igiena	PL	1.0
8	Asistent medical principal	Asistent medica de igiena	PL	1.0
9	Asistent medical principal	Asistent medica de igiena	PL	1.0
10	Agent DDD	Personal auxiliar	G	1.0

## STAT DE FUNCTII

	Funcție (FuncțieConducere)	Specialitate	Studii	Cuantiu Post
11	Agent DDD	Personal auxiliar	M	1.0
12	Agent DDD	Personal auxiliar	G	1.0
<b>Centru Cost: (276) SERVICIUL SOCIAL SI DIETETICA - POSTURI COMUNE</b>		<b>Nr Posturi: 16.5</b>		
LocMunca: (27601) Compartiment social		Nr Posturi: 4.0		
1	Asistent social	Asistent social	S	1.0
2	Asistent social	Asistent social	S	1.0
3	Asistent social	Asistent social	S	1.0
4	Asistent social	Asistent social	S	1.0
LocMunca: (27602) Compartiment dietetica		Nr Posturi: 5.0		
1	Asistent medical principal	Asistent medical de dietetica	PL	1.0
2	Asistent medical principal	Asistent medical de dietetica	PL	1.0
3	Asistent medical principal	Asistent medical de dietetica	PL	1.0
4	Asistent medical	Asistent medical de dietetica	PL	1.0
5	Asistent medical	Asistent medical de dietetica	PL	1.0
LocMunca: (27604) Compartiment internari		Nr Posturi: 3.0		
1	Registrator medical principal	Registrator medical	M	1.0
2	Registrator medical principal	Registrator medical	M	1.0
3	Registrator medical	Registrator medical	M	1.0
LocMunca: (27605) Compartiment declarari nou nascuti		Nr Posturi: 2.0		
1	Registrator medical principal	Registrator medical	M	1.0
2	Registrator medical principal	Registrator medical	M	1.0
LocMunca: (27606) Posturi comune		Nr Posturi: 2.5		
1	Brancardier	Personal auxiliar	G	0.5
2	Ingrijitoare	Personal auxiliar	G	1.0
3	Ingrijitoare	Personal auxiliar	G	1.0
<b>Centru Cost: (350) CABINET DIABET ZAHARAT, NUTRITIE SI BOLI METABOLICE</b>		<b>Nr Posturi: 10.0</b>		
LocMunca: (35001) Cabinet diabet zaharat, nutritie si boli metabolice		Nr Posturi: 10.0		
1	Medic primar	Diabet zaharat, nutritie si boli metabolice	S	1.0
2	Medic primar	Diabet zaharat, nutritie si boli metabolice	S	1.0
3	Medic primar	Diabet zaharat, nutritie si boli metabolice	S	1.0
4	Medic primar	Diabet zaharat, nutritie si boli metabolice	S	1.0

## STAT DE FUNCTII

	Funcție (FuncțieConducere)	Specialitate	Studii	Cuatum Post
5	Asistent medical principal	Asistent medical generalist	PL	1.0
6	Asistent medical principal	Asistent medical generalist	PL	1.0
7	Asistent medical principal	Asistent medical generalist	PL	1.0
8	Asistent medical principal	Asistent medical generalist	PL	1.0
9	Asistent medical principal	Asistent medical generalist	PL	1.0
10	Registrator medical principal	Registrator medical	M	1.0

## Centru Cost: (360) BLOC OPERATOR

Nr Posturi: 175.0

LocMunca: (36001) B.O. - Chirurgie generala

Nr Posturi: 39.0

1	Asistent medical principal (ASISTENT MEDICAL SEF BLOP )	Asistent medical generalist	S	1.0
2	Asistent medical principal	Asistent medical generalist	S	1.0
3	Asistent medical principal	Asistent medical generalist	PL	1.0
4	Asistent medical principal	Asistent medical generalist	PL	1.0
5	Asistent medical principal	Asistent medical generalist	S	1.0
6	Asistent medical principal	Asistent medical generalist	PL	1.0
7	Asistent medical principal	Asistent medical generalist	PL	1.0
8	Asistent medical principal	Asistent medical generalist	PL	1.0
9	Asistent medical principal	Asistent medical de pediatrie	PL	1.0
10	Asistent medical principal	Asistent medical generalist	S	1.0
11	Asistent medical principal	Asistent medical generalist	PL	1.0
12	Asistent medical principal	Asistent medical generalist	S	1.0
13	Asistent medical principal	Asistent medical generalist	S	1.0
14	Asistent medical principal	Asistent medical generalist	PL	1.0
15	Asistent medical principal	Asistent medical generalist	S	1.0
16	Asistent medical principal	Asistent medical generalist	PL	1.0
17	Asistent medical principal	Asistent medical generalist	PL	1.0
18	Asistent medical principal	Asistent medical generalist	PL	1.0
19	Asistent medical	Asistent medical generalist	PL	1.0
20	Asistent medical	Asistent medical generalist	PL	1.0
21	Asistent medical	Asistent medical generalist	PL	1.0
22	Infirmiera	Personal auxiliar	G	1.0
23	Infirmiera	Personal auxiliar	G	1.0
24	Infirmiera	Personal auxiliar	G	1.0
25	Infirmiera	Personal auxiliar	G	1.0
26	Infirmiera	Personal auxiliar	G	1.0
27	Infirmiera	Personal auxiliar	G	1.0
28	Infirmiera	Personal auxiliar	G	1.0
29	Infirmiera	Personal auxiliar	G	1.0
30	Infirmiera	Personal auxiliar	G	1.0
31	Infirmiera	Personal auxiliar	G	1.0
32	Infirmiera	Personal auxiliar	G	1.0
33	Infirmiera	Personal auxiliar	G	1.0
34	Infirmiera	Personal auxiliar	G	1.0

## STAT DE FUNCTII

	Funcție (FuncțieConducere)	Specialitate	Studii	Quantum Post
35	Brancardier	Personal auxiliar	G	1.0
36	Brancardier	Personal auxiliar	G	1.0
37	Ingrijitoare	Personal auxiliar	G	1.0
38	Ingrijitoare	Personal auxiliar	G	1.0
39	Ingrijitoare	Personal auxiliar	G	1.0
LocMunca: (36002) B.O. - Chirurgie si ortopedie infantila		Nr Posturi: 14.0		
1	Asistent medical principal (ASISTENT MEDICAL SEF BLOP.)	Asistent medical generalist	PL	1.0
2	Asistent medical principal	Asistent medical generalist	PL	1.0
3	Asistent medical principal	Asistent medical generalist	PL	1.0
4	Asistent medical principal	Asistent medical generalist	PL	1.0
5	Asistent medical principal	Asistent medical generalist	PL	1.0
6	Asistent medical principal	Asistent medical generalist	PL	1.0
7	Asistent medical principal	Asistent medical generalist	S	1.0
8	Asistent medical principal	Asistent medical generalist	PL	1.0
9	Infirmiera	Personal auxiliar	G	1.0
10	Infirmiera	Personal auxiliar	G	1.0
11	Infirmiera	Personal auxiliar	G	1.0
12	Infirmiera	Personal auxiliar	G	1.0
13	Infirmiera	Personal auxiliar	G	1.0
14	Ingrijitoare	Personal auxiliar	G	1.0
LocMunca: (36003) B.O. - Chirurgie plastica, microchirurgie reconstructiva		Nr Posturi: 4.0		
1	Asistent medical principal	Asistent medical generalist	PL	1.0
2	Asistent medical principal	Asistent medical generalist	PL	1.0
3	Infirmiera	Personal auxiliar	G	1.0
4	Infirmiera	Personal auxiliar	G	1.0
LocMunca. (36004) B.O. - Neurochirurgie		Nr Posturi: 19.0		
1	Asistent medical principal (ASISTENT MEDICAL SEF BLOP.)	Asistent medical generalist	S	1.0
2	Asistent medical principal	Asistent medical generalist	PL	1.0
3	Asistent medical principal	Asistent medical generalist	PL	1.0
4	Asistent medical principal	Asistent medical generalist	S	1.0
5	Asistent medical principal	Asistent medical generalist	PL	1.0
6	Asistent medical principal	Asistent medical generalist	PL	1.0
7	Asistent medical principal	Asistent medical generalist	PL	1.0
8	Asistent medical principal	Asistent medical generalist	PL	1.0
9	Asistent medical principal	Asistent medical generalist	PL	1.0
10	Asistent medical principal	Asistent medical generalist	PL	1.0
11	Asistent medical principal	Asistent medical generalist	S	1.0
12	Asistent medical principal	Asistent medical generalist	PL	1.0
13	Infirmiera	Personal auxiliar	G	1.0

## STAT DE FUNCTII

	Funcție (FuncțieConducere)	Specialitate	Studii	Quantum Post
14	Infirmiera	Personal auxiliar	G	1.0
15	Infirmiera	Personal auxiliar	G	1.0
16	Infirmiera	Personal auxiliar	G	1.0
17	Infirmiera	Personal auxiliar	G	1.0
18	Infirmiera	Personal auxiliar	G	1.0
19	Ingrijitoare	Personal auxiliar	G	1.0

LocMunca: (36005) B.O. - Obstetrica-ginecologie		Nr Posturi: 23.0		
1	Moasa principal (MOASA SEF)	Moasa	S	1.0
2	Asistent medical principal	Asistent medical generalist	PL	1.0
3	Asistent medical principal	Asistent medical generalist	PL	1.0
4	Asistent medical principal	Asistent medical de obstetrica - ginecologie	PL	1.0
5	Asistent medical principal	Asistent medical generalist	PL	1.0
6	Moasa principal	Moasa	S	1.0
7	Moasa principal	Moasa	S	1.0
8	Asistent medical	Asistent medical generalist	PL	1.0
9	Asistent medical	Asistent medical generalist	PL	1.0
10	Asistent medical	Asistent medical generalist	S	1.0
11	Asistent medical	Asistent medical generalist	PL	1.0
12	Moasa	Moasa	S	1.0
13	Infirmiera	Personal auxiliar	G	1.0
14	Infirmiera	Personal auxiliar	G	1.0
15	Infirmiera	Personal auxiliar	G	1.0
16	Infirmiera	Personal auxiliar	G	1.0
17	Infirmiera	Personal auxiliar	G	1.0
18	Infirmiera	Personal auxiliar	G	1.0
19	Infirmiera	Personal auxiliar	G	1.0
20	Infirmiera	Personal auxiliar	G	1.0
21	Brancardier	Personal auxiliar	G	1.0
22	Ingrijitoare	Personal auxiliar	G	1.0
23	Ingrijitoare	Personal auxiliar	G	1.0

LocMunca: (36006) B.O. - Oftalmologie		Nr Posturi: 4.0		
1	Asistent medical principal	Asistent medical generalist	PL	1.0
2	Asistent medical principal	Asistent medical generalist	S	1.0
3	Infirmiera	Personal auxiliar	G	1.0
4	Ingrijitoare	Personal auxiliar	G	1.0

LocMunca: (36007) B.O. - Ortopedie si traumatologie		Nr Posturi: 31.0		
1	Asistent medical principal (ASISTENT MEDICAL SEF)	Asistent medical generalist	PL	1.0
2	Asistent medical principal	Asistent medical generalist	S	1.0
3	Asistent medical principal	Asistent medical generalist	PL	1.0
4	Asistent medical principal	Asistent medical generalist	PL	1.0
5	Asistent medical principal	Asistent medical generalist	PL	1.0

## STAT DE FUNCTII

	Funcție (FuncțieConducere)	Specialitate	Studii	Quantum Post
6	Asistent medical principal	Asistent medical generalist	S	1.0
7	Asistent medical principal	Asistent medical generalist	PL	1.0
8	Asistent medical principal	Asistent medical generalist	PL	1.0
9	Asistent medical principal	Asistent medical generalist	S	1.0
10	Asistent medical principal	Asistent medical generalist	PL	1.0
11	Asistent medical	Asistent medical generalist	PL	1.0
12	Asistent medical	Asistent medical generalist	PL	1.0
13	Asistent medical	Asistent medical generalist	PL	1.0
14	Asistent medical	Asistent medical generalist	PL	1.0
15	Asistent medical	Asistent medical generalist	S	1.0
16	Asistent medical	Asistent medical generalist	PL	1.0
17	Gipsar	Sora medicala	G	1.0
18	Infirmiera	Personal auxiliar	G	1.0
19	Infirmiera	Personal auxiliar	G	1.0
20	Infirmiera	Personal auxiliar	G	1.0
21	Infirmiera	Personal auxiliar	G	1.0
22	Infirmiera	Personal auxiliar	G	1.0
23	Infirmiera	Personal auxiliar	G	1.0
24	Infirmiera	Personal auxiliar	G	1.0
25	Infirmiera	Personal auxiliar	G	1.0
26	Infirmiera	Personal auxiliar	G	1.0
27	Infirmiera	Personal auxiliar	G	1.0
28	Brancardier	Personal auxiliar	G	1.0
29	Ingrijitoare	Personal auxiliar	G	1.0
30	Ingrijitoare	Personal auxiliar	G	1.0
31	Ingrijitoare	Personal auxiliar	G	1.0

LocMunca. (36008) B.O. - ORL

Nr Posturi: 13 0

1	Asistent medical principal (ASISTENT MEDICAL SEF B.L.O.P.)	Asistent medical generalist	S	1.0
2	Asistent medical principal	Asistent medical generalist	S	1.0
3	Asistent medical principal	Asistent medical generalist	S	1.0
4	Asistent medical principal	Asistent medical de pediatrie	PL	1.0
5	Asistent medical principal	Asistent medical generalist	PL	1.0
6	Asistent medical principal	Asistent medical generalist	S	1.0
7	Asistent medical	Asistent medical generalist	PL	1.0
8	Infirmiera	Personal auxiliar	G	1.0
9	Infirmiera	Personal auxiliar	G	1.0
10	Infirmiera	Personal auxiliar	G	1.0
11	Infirmiera	Personal auxiliar	G	1.0
12	Infirmiera	Personal auxiliar	G	1.0
13	Ingrijitoare	Personal auxiliar	G	1.0

LocMunca: (36009) B.O. - Chirurgie orala si maxilo-faciala

Nr Posturi: 4.0

## STAT DE FUNCTII

	Funcție (FuncțieConducere)	Specialitate	Studii	Cuquantum Post
1	Asistent medical principal	Asistent medical generalist	PL	1.0
2	Asistent medical principal	Asistent medical generalist	PL	1.0
3	Infirmiera debutant	Personal auxiliar	G	1.0
4	Ingrijitoare	Personal auxiliar	G	1.0

## LocMunca (36010) B.O. - Urologie

Nr Posturi: 6 0

1	Asistent medical principal (ASISTENT MEDICAL SEF)	Asistent medical generalist	S	1.0
2	Asistent medical principal	Asistent medical generalist	PL	1.0
3	Asistent medical	Asistent medical generalist	PL	1.0
4	Infirmiera	Personal auxiliar	G	1.0
5	Ingrijitoare	Personal auxiliar	G	1.0
6	Ingrijitoare	Personal auxiliar	G	1.0

## LocMunca (36011) B.O. - Cardiovasculara

Nr Posturi: 18 0

1	Asistent medical principal (ASISTENT MEDICAL SEF BLOP.)	Asistent medical generalist	S	1 0
2	Asistent medical principal	Asistent medical generalist	S	1.0
3	Asistent medical principal	Asistent medical generalist	S	1.0
4	Asistent medical principal	Asistent medical generalist	S	1.0
5	Asistent medical principal	Asistent medical generalist	PL	1 0
6	Asistent medical principal	Asistent medical generalist	S	1.0
7	Asistent medical principal	Asistent medical generalist	S	1.0
8	Asistent medical principal	Asistent medical generalist	S	1.0
9	Asistent medical principal	Asistent medical generalist	PL	1.0
10	Asistent medical	Asistent medical generalist	PL	1.0
11	Infirmiera	Personal auxiliar	G	1.0
12	Infirmiera	Personal auxiliar	G	1.0
13	Infirmiera	Personal auxiliar	G	1.0
14	Infirmiera	Personal auxiliar	G	1.0
15	Infirmiera	Personal auxiliar	G	1.0
16	Brancardier	Personal auxiliar	G	1 0
17	Ingrijitoare	Personal auxiliar	G	1 0
18	Ingrijitoare	Personal auxiliar	G	1.0

## Centru Cost: (361) CENTRUL DE SANATATE MULTIFUNCTIONAL Navodari

Nr Posturi: 41.0

## LocMunca (36113) CSM Navodari Cabinete

Nr Posturi: 26.0

1	Medic specialist	Medicina interna	S	1 0
2	Medic specialist	Neurologie	S	1.0
3	Medic specialist	Ortopedie si traumatologie	S	1.0
4	Medic specialist	Cardiologie	S	1.0
5	Medic specialist	Gastroenterologie	S	1.0
6	Medic specialist	Diabet zaharat, nutritie si boli metabolice	S	1.0
7	Medic specialist	Dermatovenerologie	S	1 0



## STAT DE FUNCTII

	Funcție (FuncțieConducere)	Specialitate	Studii	Quantum Post
8	Medic specialist	Pediatric	S	1.0
9	Medic specialist	O.R.L.	S	1.0
10	Medic specialist	Obstetrica - ginecologie	S	1.0
11	Medic specialist	Chirurgie generala	S	1.0
12	Asistent medical principal	Asistent medical generalist	PL	1.0
13	Asistent medical principal	Asistent medical generalist	PL	1.0
14	Asistent medical	Asistent medical generalist	PL	1.0
15	Asistent medical	Asistent medical generalist	PL	1.0
16	Asistent medical	Asistent medical generalist	PL	1.0
17	Asistent medical	Asistent medical generalist	PL	1.0
18	Asistent medical	Asistent medical generalist	PL	1.0
19	Asistent medical	Asistent medical generalist	PL	1.0
20	Asistent medical	Asistent medical generalist	PL	1.0
21	Asistent medical	Asistent medical generalist	PL	1.0
22	Asistent medical	Asistent medical generalist	PL	1.0
23	Asistent medical	Asistent medical generalist	PL	1.0
24	Asistent medical	Asistent medical generalist	PL	1.0
25	Asistent medical	Asistent medical generalist	PL	1.0
26	Asistent medical debutant	Asistent medical generalist	PL	1.0
LocMunca: (36114) CSM Navodari Spitalizare de zi		Nr Posturi: 2.0		
1	Asistent medical	Asistent medical generalist	PL	1.0
2	Asistent medical	Asistent medical generalist	PL	1.0
LocMunca: (36115) CSM Navodari Laborator de analize		Nr Posturi: 5.0		
1	Medic specialist	Medicina de laborator	S	1.0
2	Medic specialist	Medicina de laborator	S	1.0
3	Asistent medical	Asistent medical de laborator	S	1.0
4	Biolog specialist	Biolog	S	1.0
5	Chimist	Chimist	S	1.0
LocMunca: (36116) CSM Navodari Receptie		Nr Posturi: 2.0		
1	Registrator medical principal	Registrator medical	M	1.0
2	Registrator medical principal	Registrator medical	M	1.0
LocMunca: (36117) CSM Navodari Laborator radiologie si imagistica medicala		Nr Posturi: 6.0		
1	Medic primar	Radiologie - imagistica medicala	S	1.0
2	Medic specialist	Radiologie - imagistica medicala	S	1.0
3	Asistent medical	Asistent medical de radiologie	PL	1.0
4	Asistent medical	Asistent medical de radiologie	PL	1.0
5	Asistent medical	Asistent medical de radiologie	PL	1.0
6	Asistent medical	Asistent medical de radiologie	PL	1.0

## STAT DE FUNCTII

	Funcctie (FuncctieConducere)	Specialitate	Studii	Quantum Post
<b>Centru Cost: (400) SERVICIUL DE MANAGEMENT AL CALITATII SERVICIILOR MEDICALE</b>		<b>Nr Posturi: 6.0</b>		
LocMunca: (40001) Serviciul de management al calitatii serviciilor medicale		Nr Posturi: 6.0		
1	SEF SERVICIU (SEF SERVICIU)	Economist	S	1.0
2	Medic	Medicina generala	S	1.0
3	Consilier gradul II	Jurist	S	1.0
4	Referent IA	Economist	S	1.0
5	Referent IA	Referent	M	1.0
6	Referent IA	Referent	M	1.0
<b>Centru Cost: (430) COMPARTIMENT JURIDIC</b>		<b>Nr Posturi: 2.0</b>		
LocMunca: (43001) Compartiment juridic		Nr Posturi: 2.0		
1	Consilier juridic gradul IA	Jurist	S	1.0
2	Consilier juridic gradul IA	Jurist	S	1.0
<b>Centru Cost: (440) COMPARTIMENT AUDIT PUBLIC INTERN</b>		<b>Nr Posturi: 2.0</b>		
LocMunca: (44001) Compartiment audit public intern		Nr Posturi: 2.0		
1	Auditor gradul I (COORDONATORI)	Economist	S	1.0
2	Auditor gradul I	Economist	S	1.0
<b>Centru Cost: (450) COMPARTIMENT DUHOVNICESC</b>		<b>Nr Posturi: 1.0</b>		
LocMunca: (45001) Compartiment duhovnicesc		Nr Posturi: 1.0		
1	Preot grad I	Preot	S	1.0
<b>Centru Cost: (460) SERVICIUL RESURSE UMANE</b>		<b>Nr Posturi: 15.0</b>		
LocMunca: (46001) Serviciul resurse umane		Nr Posturi: 7.0		
1	SEF SERVICIU (SEF SERVICIU)	Economist	S	1.0
2	Economist specialist IA	Economist	S	1.0
3	Economist specialist IA	Economist	S	1.0
4	Economist specialist IA	Economist	S	1.0
5	Economist specialist IA	Economist	S	1.0
6	Referent IA	Referent	M	1.0
7	Operator I	Operator calculator	M	1.0
LocMunca: (46002) Birou salarizare		Nr Posturi: 8.0		
1	SEF BIROU (SEF BIROU)	Economist	S	1.0
2	Economist specialist IA	Economist	S	1.0
3	Economist specialist IA	Economist	S	1.0
4	Economist specialist IA	Economist	S	1.0
5	Economist specialist IA	Economist	S	1.0

## STAT DE FUNCTII

	Funcție (FuncțieConducere)	Specialitate	Studii	Quantum Post
6	Economist gradul I	Economist	S	1.0
7	Referent IA	Referent	M	1.0
8	Referent IA	Referent	M	1.0

**Centru Cost: (470) SERVICIUL FINANCIAR - CONTABILITATE - BUGET****Nr Posturi: 15.0**

LocMunca: (47001) Serviciul financiar contabilitate buget

Nr Posturi: 1.0

1	SEF SERVICIU (SEF SERVICIU)	Economist	S	1.0
---	-----------------------------	-----------	---	-----

LocMunca: (47002) Compartiment financiar

Nr Posturi: 4.0

1	Referent de specialitate gradul I	Referent	S	1.0
2	Economist specialist IA	Economist	S	1.0
3	Economist specialist IA	Economist	S	1.0
4	Economist specialist IA	Economist	S	1.0

LocMunca: (47003) Compartiment contabilitate

Nr Posturi: 5.0

1	Referent de specialitate gradul I	Referent	S	1.0
2	Economist specialist IA	Economist	S	1.0
3	Economist specialist IA	Economist	S	1.0
4	Economist specialist IA	Economist	S	1.0
5	Contabil IA	Contabil	M	1.0

LocMunca: (47004) Birou buget

Nr Posturi: 5.0

1	SEF BIROU (SEF BIROU)	Economist	S	1.0
2	Referent de specialitate gradul I	Referent	S	1.0
3	Economist specialist IA	Economist	S	1.0
4	Economist specialist IA	Economist	S	1.0
5	Economist specialist IA	Economist	S	1.0

**Centru Cost: (475) SERVICIUL INFORMATICA****Nr Posturi: 6.0**

LocMunca: (47501) Serviciul informatica

Nr Posturi: 6.0

1	SEF SERVICIU (SEF SERVICIU)	Analist	S	1.0
2	Analist gradul IA	Analist	S	1.0
3	Analist gradul IA	Analist	S	1.0
4	Analist gradul IA	Analist	S	1.0
5	Analist gradul IA	Analist	S	1.0
6	Analist gradul II	Analist	S	1.0

**Centru Cost: (485) SERVICIUL DE EVALUARE SI STATISTICA MEDICALA****Nr Posturi: 35.0**

LocMunca: (48501) Serviciul de evaluare si statistica medicala

Nr Posturi: 4.0

## STAT DE FUNCTII

	Funcție (FuncțieConducere)	Specialitate	Studii	Cuantiu Post
1	SEF SERVICIU (SEF SERVICIU)	Analist	S	1 0
2	Statistician medical principal	Statistician medical	M	1 0
3	Referent de specialitate gradul I	Economist	S	1.0
4	Economist specialist IA	Economist	S	1.0
LocMunca. (48502) S E S M - Obstetrica-ginecologie I		Nr Posturi: 1.0		
1	Registrator medical principal	Registrator medical	M	1.0
LocMunca (48503) S E S M - Obstetrica-ginecologie II		Nr Posturi: 1.0		
1	Registrator medical	Registrator medical	M	1.0
LocMunca. (48504) S E S M - Cardiologie		Nr Posturi: 2.0		
1	Registrator medical principal	Registrator medical	M	1.0
2	Registrator medical principal	Registrator medical	M	1 0
LocMunca: (48505) S E S M - Urologie		Nr Posturi: 1 0		
1	Registrator medical	Registrator medical	M	1.0
LocMunca: (48506) S E S M - Neonatologie		Nr Posturi: 2 0		
1	Registrator medical principal	Registrator medical	M	1.0
2	Registrator medical principal	Registrator medical	M	1.0
LocMunca (48507) S E S M - Nefrologie		Nr Posturi: 1.0		
1	Registrator medical principal	Registrator medical	M	1.0
LocMunca: (48508) S E S M - Chirurgie plastica		Nr Posturi: 1 0		
1	Registrator medical principal	Registrator medical	M	1.0
LocMunca: (48509) S E S M - Chirurgie si ortopedie infantila		Nr Posturi: 1 0		
1	Registrator medical	Registrator medical	M	1.0
LocMunca: (48510) S E S M - Pediatrie		Nr Posturi: 2.0		
1	Registrator medical principal	Registrator medical	M	1.0
2	Operator I	Operator calculator	M	1.0
LocMunca: (48511) S E S M - Dermatovenerologie		Nr Posturi: 1.0		
1	Registrator medical	Registrator medical	M	1.0
LocMunca: (48512) S E S M - Ortopedie		Nr Posturi: 1.0		
1	Registrator medical	Registrator medical	M	1 0
LocMunca (48514) S E S M - Medicina interna I		Nr Posturi: 1.0		
1	Registrator medical	Registrator medical	M	1.0

## STAT DE FUNCTII

	Funcție (FuncțieConducere)	Specialitate	Studii	Quantum Post
	LocMunca (48515) S E S M - Medicina interna II	Nr Posturi: 1 0		
1	Registrator medical	Registrator medical	M	1.0
	LocMunca. (48516) S E S M - Chirurgie generala	Nr Posturi: 2.0		
1	Registrator medical principal	Registrator medical	M	1.0
2	Registrator medical	Registrator medical	M	1.0
	LocMunca: (48517) S E S M - ORL	Nr Posturi: 1.0		
1	Registrator medical	Registrator medical	M	1 0
	LocMunca: (48518) S E S M - Neurochirurgie	Nr Posturi. 1.0		
1	Registrator medical principal	Registrator medical	M	1.0
	LocMunca: (48519) S E S M - Oncologie	Nr Posturi. 1.0		
1	Registrator medical principal	Registrator medical	M	1 0
	LocMunca (48520) S E S M - Chirurgie cardiovasculara	Nr Posturi: 1.0		
1	Registrator medical principal	Registrator medical	M	1.0
	LocMunca: (48521) S E S M - Neurologie	Nr Posturi: 2.0		
1	Registrator medical principal	Registrator medical	M	1.0
2	Registrator medical	Registrator medical	M	1.0
	LocMunca: (48522) S E S M - Ingrijiri paliative	Nr Posturi: 1.0		
1	Registrator medical	Registrator medical	M	1.0
	LocMunca: (48523) S E S M - Psihiatrie	Nr Posturi. 1.0		
1	Registrator medical principal	Registrator medical	M	1.0
	LocMunca: (48524) S E S M - TBC Osteoarticular Agiea	Nr Posturi: 1.0		
1	Registrator medical principal	Registrator medical	M	1 0
	LocMunca: (48525) S E S M - TBC Pneumologie Agiea	Nr Posturi: 1 0		
1	Registrator medical principal	Registrator medical	M	1.0
	LocMunca: (48526) S E S M - Recuperare Eforie Sud	Nr Posturi: 1 0		
1	Registrator medical principal	Registrator medical	M	1.0
	LocMunca: (48527) S E S M - Oftalmologie	Nr Posturi. 1.0		
1	Registrator medical	Registrator medical	M	1 0
	LocMunca: (48528) S E S M - Gastroenterologie	Nr Posturi: 1 0		
1	Registrator medical principal	Registrator medical	M	1 0

## STAT DE FUNCTII

	Funcție (FuncțieConducere)	Specialitate	Studii	Quantum Post
<b>Centru Cost: (500) SERVICIUL ACHIZITII</b>		<b>Nr Posturi: 10.0</b>		
LocMunca: (50001) Servicii achizitii		Nr Posturi: 10.0		
1	SEF SERVICIU (SEF SERVICIU)	Inginer	S	1.0
2	Referent de specialitate gradul I	Economist	S	1.0
3	Referent de specialitate gradul I	Referent	S	1.0
4	Referent de specialitate gradul I	Referent	S	1.0
5	Referent de specialitate gradul III	Referent	S	1.0
6	Economist specialist IA	Economist	S	1.0
7	Economist specialist IA	Economist	S	1.0
8	Economist specialist IA	Economist	S	1.0
9	Economist specialist IA	Economist	S	1.0
10	Economist specialist IA	Economist	S	1.0
<b>Centru Cost: (505) SERVICIU ADMINISTRATIV</b>		<b>Nr Posturi: 80.0</b>		
LocMunca. (50501) Serviciu administrativ		Nr Posturi: 5.0		
1	SEF SERVICIU (SEF SERVICIU)	Economist	S	1.0
2	Referent de specialitate gradul I	Administrativ	S	1.0
3	Referent de specialitate gradul I	Administrativ	S	1.0
4	Inginer specialist IA	Inginer	S	1.0
5	Magaziner	Administrativ	M	1.0
LocMunca: (50502) Lifturi		Nr Posturi: 23.0		
1	Muncitor calificat I	Liftier		1.0
2	Muncitor calificat I	Liftier		1.0
3	Muncitor calificat I	Liftier		1.0
4	Muncitor calificat I	Liftier	G	1.0
5	Muncitor calificat I	Liftier		1.0
6	Muncitor calificat I	Liftier		1.0
7	Muncitor calificat I	Liftier		1.0
8	Muncitor calificat I	Liftier	M	1.0
9	Muncitor calificat I	Liftier		1.0
10	Muncitor calificat I	Liftier		1.0
11	Muncitor calificat I	Liftier	M	1.0
12	Muncitor calificat I	Liftier	M	1.0
13	Muncitor calificat I	Liftier	M	1.0
14	Muncitor calificat II	Liftier	G	1.0
15	Muncitor calificat II	Liftier	G	1.0
16	Muncitor calificat II	Liftier	M	1.0
17	Muncitor calificat II	Liftier	M	1.0
18	MUNCITOR CALIFICAT IV	Liftier		1.0
19	MUNCITOR CALIFICAT IV	Liftier		1.0
20	MUNCITOR CALIFICAT IV	Liftier		1.0

## STAT DE FUNCTII

	Funcție (FuncțieConducere)	Specialitate	Studii	Quantum Post
21	MUNCITOR CALIFICAT IV	Liftier	M	1.0
22	MUNCITOR CALIFICAT IV	Liftier	M	1.0
23	MUNCITOR CALIFICAT IV	Liftier	M	1.0
LocMunca: (50503) Telefoniste		Nr Posturi: 5.0		
1	Muncitor calificat II	Telefonist		1.0
2	Muncitor calificat II	Telefonist	M	1.0
3	Muncitor calificat II	Telefonist	M	1.0
4	Muncitor calificat II	Telefonist	M	1.0
5	Muncitor calificat III	Telefonist	M	1.0
LocMunca: (50504) Garderoba		Nr Posturi: 8.0		
1	Garderobier	Personal auxiliar	G	1.0
2	Garderobier	Personal auxiliar	G	1.0
3	Garderobier	Personal auxiliar	M	1.0
4	Garderobier	Personal auxiliar	G	1.0
5	Garderobier	Personal auxiliar	G	1.0
6	Garderobier	Personal auxiliar	G	1.0
7	Garderobier	Personal auxiliar	G	1.0
8	Garderobier	Personal auxiliar	M	1.0
LocMunca: (50505) Lenjerie		Nr Posturi: 3.0		
1	Muncitor calificat II	Lenjer	M	1.0
2	Muncitor calificat II	Lenjer	G	1.0
3	Muncitor calificat III	Lenjer	G	1.0
LocMunca: (50507) Curatenie curte		Nr Posturi: 10.0		
1	MUNCITOR NECALIFICAT I	Muncitor	G	1.0
2	MUNCITOR NECALIFICAT I	Muncitor	G	1.0
3	MUNCITOR NECALIFICAT I	Muncitor		1.0
4	MUNCITOR NECALIFICAT I	Muncitor		1.0
5	MUNCITOR NECALIFICAT I	Muncitor	M	1.0
6	MUNCITOR NECALIFICAT I	Personal auxiliar	G	1.0
7	MUNCITOR NECALIFICAT I	Muncitor	G	1.0
8	MUNCITOR NECALIFICAT I	Muncitor	G	1.0
9	MUNCITOR NECALIFICAT I	Muncitor	G	1.0
10	MUNCITOR NECALIFICAT I	Muncitor		1.0
LocMunca: (50508) Curatenie curte Eforie Sud		Nr Posturi: 2.0		
1	MUNCITOR NECALIFICAT I	Muncitor	G	1.0
2	MUNCITOR NECALIFICAT I	Muncitor	G	1.0
LocMunca: (50509) Frizer		Nr Posturi: 1.0		
1	Muncitor calificat II	Frizer	M	1.0

## STAT DE FUNCTII

	Funcție (FuncțieConducere)	Specialitate	Studii	Quantum Post
LocMunca (50510) Compartiment depozite		Nr Posturi: 8.0		
1	Referent II	Referent	M	1.0
2	Magaziner	Administrativ	M	1.0
3	Magaziner	Administrativ	M	1.0
4	MUNCITOR NECALIFICAT I	Muncitor	G	1.0
5	MUNCITÖR NECALIFICAT I	Muncitor	G	1.0
6	MUNCITOR NECALIFICAT I	Muncitor	M	1.0
7	MUNCITOR NECALIFICAT I	Muncitor	G	1.0
8	MUNCITOR NECALIFICAT I	Muncitor		1.0
LocMunca (50511) Compartiment transport		Nr Posturi: 7.0		
1	Sofer autosanitară II (COORDONATORI)	Sofer	M	1.0
2	Sofer autosanitară II	Sofer	M	1.0
3	Sofer autosanitară II	Sofer		1.0
4	Sofer autosanitară II	Sofer	M	1.0
5	Sofer autosanitară II	Sofer	M	1.0
6	SOFER I	Sofer		1.0
7	SOFER I	Sofer	M	1.0
LocMunca: (50512) Compartiment secretariat		Nr Posturi: 1.0		
1	Registrator medical principal	Registrator medical	M	1.0
LocMunca. (50513) Compartiment relatii publice		Nr Posturi: 1.0		
1	Referent de specialitate gradul I	Referent	S	1.0
LocMunca: (50514) Compartiment registratura		Nr Posturi: 3.0		
1	Registrator medical principal	Registrator medical	M	1.0
2	Registrator medical principal	Registrator medical	M	1.0
3	Registrator medical	Registrator medical	M	1.0
LocMunca: (50515) Compartiment arhiva		Nr Posturi: 3.0		
1	Registrator medical	Registrator medical	M	1.0
2	Arhivar	Administrativ	M	1.0
3	Arhivar	Administrativ	M	1.0
<b>Centru Cost: (560) SERVICIUL TEHNIC</b>		<b>Nr Posturi: 13.0</b>		
LocMunca. (56001) Serviciu tehnic		Nr Posturi: 5.0		
1	SEF SERVICIU (SEF SERVICIU)	Inginer	S	1.0
2	Subinginer I (COORDONATORI)		SSD	1.0
3	Inginer specialist IA	Inginer	S	1.0
4	Inginer specialist IA	Inginer	S	1.0
5	Mastru II	Administrativ	M	1.0
LocMunca: (56003) Compartiment intretinere		Nr Posturi: 8.0		



## STAT DE FUNCTII

	Funcție (FuncțieConducere)	Specialitate	Studii	Quantum Post
1	Muncitor calificat I	Muncitor	G	1.0
2	Muncitor calificat I	Muncitor	G	1.0
3	Muncitor calificat I	Muncitor	G	1.0
4	Muncitor calificat I	Muncitor	G	1.0
5	Muncitor calificat I	Instalator	G	1.0
6	Muncitor calificat I	Muncitor	G	1.0
7	MUNCITOR CALIFICAT IV	Lacatus		1.0
8	MUNCITOR CALIFICAT IV	Electrician	M	1.0

**Centru Cost: (565) COMPARTIMENT INTRETINERE APARATURA MEDICALA****Nr Posturi: 4.0**

LocMunca: (56501) Compartiment intretinere aparatura medicala

Nr Posturi: 4.0

1	Tehnician aparatura medicala	Tehnician aparatura medicala	PL	1.0
2	Inginer specialist IA	Inginer	S	1.0
3	Inginer specialist IA	Inginer	S	1.0
4	Tehnician IA	Tehnic	M	1.0

**Centru Cost: (570) INTRETINERE CLADIRI SI INSTALATII APA****Nr Posturi: 29.0**

LocMunca: (57001) Muncitori - Constructii

Nr Posturi: 5.0

1	Muncitor calificat I	Zugrav/Vopsitor		1.0
2	Muncitor calificat I	Tamplar		1.0
3	Muncitor calificat I	Zugrav/Vopsitor		1.0
4	Muncitor calificat II	Tamplar		1.0
5	MUNCITOR CALIFICAT IV	Muncitor	G	1.0

LocMunca: (57002) Muncitori - Tamplarie

Nr Posturi: 4.0

1	Muncitor calificat I	Muncitor		1.0
2	Muncitor calificat I	Lacatus	M	1.0
3	Muncitor calificat I	Lacatus	M	1.0
4	Muncitor calificat II	Sudor	G	1.0

LocMunca: (57003) Muncitori - Instalatii

Nr Posturi: 8.0

1	Muncitor calificat I	Instalator		1.0
2	Muncitor calificat I	Instalator		1.0
3	Muncitor calificat I	Instalator	M	1.0
4	Muncitor calificat II	Instalator		1.0
5	Muncitor calificat III	Instalator		1.0
6	Muncitor calificat III	Muncitor	G	1.0
7	Muncitor calificat III	Muncitor	G	1.0
8	MUNCITOR CALIFICAT IV	Muncitor	G	1.0

LocMunca: (57005) Muncitori - Instalatii electrice

Nr Posturi: 12.0

## STAT DE FUNCTII

	Funcție (FuncțieConducere)	Specialitate	Studii	Quantum Post
1	Muncitor calificat I	Electrician		1.0
2	Muncitor calificat I	Electrician		1.0
3	Muncitor calificat I	Electrician		1.0
4	Muncitor calificat I	Electrician		1.0
5	Muncitor calificat I	Electrician	M	1.0
6	Muncitor calificat I	Electrician	M	1.0
7	Muncitor calificat II	Electrician		1.0
8	Muncitor calificat III	Electrician		1.0
9	Muncitor calificat III	Electrician		1.0
10	MUNCITOR CALIFICAT IV	Muncitor	G	1.0
11	MUNCITŌR CALIFICAT IV	Muncitor	G	1.0
12	MUNCITOR CALIFICAT IV	Muncitor	G	1.0

## Centru Cost: (575) DESERVIRE POSTURI FIXE

Nr Posturi: 22.0

LocMunca: (57501) Muncitori - Centrala termica		Nr Posturi: 9.0		
1	Muncitor calificat I	Muncitor		1.0
2	Muncitor calificat I	Fochist	M	1.0
3	Muncitor calificat I	Fochist		1.0
4	Muncitor calificat I	Laborant determinari fizice	M	1.0
5	Muncitor calificat I	Fochist		1.0
6	Muncitor calificat I	Lacatus		1.0
7	Muncitor calificat I	Fochist		1.0
8	Muncitor calificat II	Fochist		1.0
9	MUNCITOR CALIFICAT IV	Fochist		1.0

LocMunca. (57506) Muncitori - Centrala termica Palazu Mare		Nr Posturi: 5.0		
1	Muncitor calificat I	Fochist	G	1.0
2	Muncitor calificat III	Fochist	G	1.0
3	Muncitor calificat III	Fochist	M	1.0
4	MUNCITOR CALIFICAT IV	Fochist	M	1.0
5	MUNCITOR CALIFICAT IV	Fochist	M	1.0

LocMunca: (57507) Muncitori - Centrala termica Agiea		Nr Posturi: 4.0		
1	Muncitor calificat II	Fochist	M	1.0
2	Muncitor calificat II	Fochist		1.0
3	Muncitor calificat III	Fochist	M	1.0
4	MUNCITOR CALIFICAT IV	Fochist	G	1.0

LocMunca: (57508) Muncitori - Centrala termica Eforie Sud		Nr Posturi: 4.0		
1	Muncitor calificat III	Fochist	G	1.0
2	Muncitor calificat III	Fochist	M	1.0
3	Muncitor calificat III	Fochist	M	1.0

## STAT DE FUNCTII

	Funcție (FuncțieConducere)	Specialitate	Studii	Cuantiu Post
4	Muncitor calificat III	Fochist	M	1.0

**Centru Cost: (595) COMPARTIMENT SECURITATEA MUNCII,  
PSI, PROTECTIE CIVILA SI SITUATII DE URGENTA****Nr Posturi: 24.0**LocMunca: (59501) Serviciul intern de prevenire si  
protectie

Nr Posturi: 2.0

1	Inginer specialist IA (COORDONATORI)	Inginer	S	1.0
2	Referent IA	Referent	M	1.0

LocMunca: (59502) Serviciul privat propriu situatii  
de urgenta

Nr Posturi: 19.0

1	SEF SERVICIU	Administrativ	S	1.0
2	Referent de specialitate gradul I	Referent	S	1.0
3	Referent I	Referent	M	1.0
4	Pompier	Muncitor	G	1.0
5	Pompier	Muncitor	G	1.0
6	Pompier	Muncitor	G	1.0
7	Pompier	Muncitor	G	1.0
8	Pompier	Muncitor	G	1.0
9	Pompier	Muncitor	G	1.0
10	Pompier	Muncitor	G	1.0
11	Pompier	Muncitor	G	1.0
12	Pompier	Muncitor	G	1.0
13	Pompier	Muncitor	G	1.0
14	Pompier	Muncitor	G	1.0
15	Pompier	Muncitor	M	1.0
16	Pompier	Muncitor	G	1.0
17	Pompier	Muncitor	G	1.0
18	Pompier	Muncitor	G	1.0
19	Pompier	Muncitor	G	1.0

LocMunca: (59503) Compartiment aparare impotriva  
incendiilor

Nr Posturi: 3.0

1	Referent de specialitate gradul III	Economist	S	1.0
2	Economist specialist IA	Economist	S	1.0
3	Referent II	Referent	M	1.0

**Clasificare Bugetara: MEDICINA LEGALA - IML****Nr Posturi: 38.0****Centru Cost: (113) SERVICIUL CLINIC JUDETEAN DE  
MEDICINA LEGALA****Nr Posturi: 38.0**LocMunca: (11301) Serviciul clinic judetean de  
medicina legala

Nr Posturi: 34.0

1	Medic sef sectie (MEDIC SEF SECTIE)	Medicina legala	S	1.0
---	-------------------------------------	-----------------	---	-----

## STAT DE FUNCTII

	Funcție (FuncțieConducere)	Specialitate	Studii	Quantum Post
2	Asistent medical principal (ASISTENT MEDICAL SEF)	Asistent medical generalist	PL	1.0
3	Asistent medical principal (ASISTENT MEDICAL COORDONATOR)	Asistent medical generalist	S	1.0
4	Medic primar	Medicina legala	S	1.0
5	Medic primar	Anatomie patologica	S	1.0
6	Medic primar	Anatomie patologica	S	1.0
7	Medic primar	Medicina legala	S	1.0
8	Medic primar	Medicina legala	S	1.0
9	Medic primar	Medicina legala	S	1.0
10	Medic specialist	Medicina legala	S	1.0
11	Medic specialist	Medicina legala	S	1.0
12	Asistent medical principal	Asistent medical generalist	S	1.0
13	Asistent medical principal	Asistent medical de laborator	S	1.0
14	Asistent medical principal	Asistent medical generalist	PL	1.0
15	Asistent medical principal	Asistent medical de laborator	S	1.0
16	Asistent medical principal	Asistent medical de laborator	PL	1.0
17	Asistent medical principal	Asistent medical de laborator	S	1.0
18	Asistent medical	Autopsier	PL	1.0
19	Autopsier	Autopsier	M	1.0
20	Statistician medical principal	Statistician medical	M	1.0
21	Registrator medical principal	Registrator medical	M	1.0
22	Registrator medical principal	Registrator medical	M	1.0
23	Registrator medical principal	Registrator medical	M	1.0
24	Registrator medical principal	Registrator medical	M	1.0
25	Registrator medical principal	Registrator medical	M	1.0
26	Registrator medical principal	Registrator medical	M	1.0
27	Registrator medical	Registrator medical	M	1.0
28	Registrator medical	Registrator medical	M	1.0
29	Chimist principal	Chimist	S	1.0
30	Chimist principal	Chimist	S	1.0
31	Ingrijitoare	Personal auxiliar	G	1.0
32	Ingrijitoare	Personal auxiliar	G	1.0
33	SOFER II	Sofer	M	1.0
34	SOFER II	Sofer	M	1.0

LocMunca. (11302) Cabinet medicina legala Mangalia

Nr Posturi: 2 0

1	Medic specialist	Medicina legala	S	1.0
2	Asistent medical	Asistent medical de laborator	SSD	1.0

LocMunca: (11303) Cabinet medicina legala Medgidia

Nr Posturi: 2.0

1	Medic specialist	Medicina legala	S	1.0
2	Asistent medical principal	Asistent medical generalist	PL	1.0

## STAT DE FUNCTII

	Funcție (FuncțieConducere)	Specialitate	Studii	Quantum Post
<b>Clasificare Bugetara: TRANSFERURI</b>		<b>Nr Posturi: 1531.0</b>		
<b>Centru Cost: (117) CABINET MEDICINA SPORTIVA</b>		<b>Nr Posturi: 7.0</b>		
LocMunca: (11701) Cabinet medicina sportiva		Nr Posturi: 7.0		
1	Medic primar	Medicina sportiva	S	1.0
2	Medic primar	Medicina sportiva	S	1.0
3	Medic specialist	Medicina sportiva	S	1.0
4	Medic specialist	Medicina sportiva	S	1.0
5	Asistent medical principal	Asistent medical generalist	PL	1.0
6	Asistent medical	Asistent medical generalist	PL	1.0
7	Ingrijitoare	Personal auxiliar	G	1.0
<b>Centru Cost: (242) UNITATE DE PRIMIRE URGENTE - SMURD</b>		<b>Nr Posturi: 335.0</b>		
LocMunca: (24201) UPU - SMURD		Nr Posturi: 278.0		
1	Medic sef sectie (MEDIC SEF SECTIE)	Medicina de urgenta	S	1.0
2	Asistent medical principal (ASISTENT MEDICAL SEF)	Asistent medical generalist	S	1.0
3	Medic primar	Medicina de urgenta	S	1.0
4	Medic primar	Medicina de urgenta	S	1.0
5	Medic primar	Medicina de urgenta	S	1.0
6	Medic primar	Pediatric	S	1.0
7	Medic primar	Medicina de urgenta	S	1.0
8	Medic primar	Medicina de urgenta	S	1.0
9	Medic primar	Medicina de urgenta	S	1.0
10	Medic primar	Pediatric	S	1.0
11	Medic primar	Pediatric	S	1.0
12	Medic primar	Pediatric	S	1.0
13	Medic primar	Medicina de urgenta	S	1.0
14	Medic primar	Pediatric	S	1.0
15	Medic primar	Medicina de urgenta	S	1.0
16	Medic primar	Medicina de urgenta	S	1.0
17	Medic primar	Medicina de urgenta	S	1.0
18	Medic primar	Pediatric	S	1.0
19	Medic primar	Pediatric	S	1.0
20	Medic primar	Pediatric	S	1.0
21	Medic specialist	Medicina de urgenta	S	1.0
22	Medic specialist	Medicina de urgenta	S	1.0
23	Medic specialist	Medicina de urgenta	S	1.0
24	Medic specialist	Medicina de urgenta	S	1.0
25	Medic specialist	Medicina de urgenta	S	1.0
26	Medic specialist	Medicina de urgenta	S	1.0
27	Medic specialist	Medicina de urgenta	S	1.0

## STAT DE FUNCTII

	Funcție (FuncțieConducere)	Specialitate	Studii	Cuatum Post
28	Medic specialist	Medicina de urgenta	S	1 0
29	Medic specialist	Medicina de urgenta	S	1 0
30	Medic specialist	Medicina de urgenta	S	1.0
31	Medic specialist	Medicina de urgenta	S	1 0
32	Medic specialist	Medicina de urgenta	S	1 0
33	Medic specialist	Medicina de urgenta	S	1.0
34	Medic specialist	Medicina de urgenta	S	1.0
35	Medic specialist	Medicina de urgenta	S	1.0
36	Medic specialist	Medicina de urgenta	S	1.0
37	Medic specialist	Medicina de urgenta	S	1.0
38	Medic specialist	Medicina de urgenta	S	1.0
39	Medic specialist	Medicina de urgenta	S	1.0
40	Medic specialist	Medicina de urgenta	S	1 0
41	Medic specialist	Medicina de urgenta	S	1.0
42	Medic specialist	Medicina de urgenta	S	1.0
43	Medic specialist	Medicina de urgenta	S	1.0
44	Medic specialist	Medicina de urgenta	S	1.0
45	Medic specialist	Medicina de urgenta	S	1 0
46	Medic specialist	Medicina de urgenta	S	1.0
47	Medic specialist	Medicina de urgenta	S	1.0
48	Medic specialist	Medicina de urgenta	S	1.0
49	Asistent medical principal	Asistent medical generalist	S	1.0
50	Asistent medical principal	Asistent medical generalist	PL	1.0
51	Asistent medical principal	Asistent medical generalist	PL	1.0
52	Asistent medical principal	Asistent medical generalist	S	1.0
53	Asistent medical principal	Asistent medical generalist	PL	1 0
54	Asistent medical principal	Asistent medical generalist	PL	1.0
55	Asistent medical principal	Asistent medical generalist	S	1 0
56	Asistent medical principal	Asistent medical generalist	PL	1.0
57	Asistent medical principal	Asistent medical generalist	PL	1.0
58	Asistent medical principal	Asistent medical generalist	PL	1.0
59	Asistent medical principal	Asistent medical de laborator	PL	1.0
60	Asistent medical principal	Asistent medical generalist	PL	1.0
61	Asistent medical principal	Asistent medical generalist	PL	1.0
62	Asistent medical principal	Asistent medical generalist	PL	1.0
63	Asistent medical principal	Asistent medical generalist	PL	1 0
64	Asistent medical principal	Asistent medical generalist	PL	1.0
65	Asistent medical principal	Asistent medical generalist	PL	1 0
66	Asistent medical principal	Asistent medical generalist	PL	1.0
67	Asistent medical principal	Asistent medical generalist	S	1.0
68	Asistent medical principal	Asistent medical generalist	PL	1.0
69	Asistent medical principal	Asistent medical generalist	PL	1.0
70	Asistent medical principal	Asistent medical generalist	S	1.0
71	Asistent medical principal	Asistent medical generalist	PL	1.0
72	Asistent medical principal	Asistent medical generalist	S	1.0

## STAT DE FUNCTII

	Funcție (FuncțieConducere)	Specialitate	Studii	Quantum Post
73	Asistent medical principal	Asistent medical generalist	PL	1.0
74	Asistent medical principal	Asistent medical de laborator	PL	1.0
75	Asistent medical principal	Asistent medical generalist	S	1.0
76	Asistent medical principal	Asistent medical de laborator	PL	1.0
77	Asistent medical principal	Asistent medical de laborator	PL	1.0
78	Asistent medical principal	Asistent medical generalist	PL	1.0
79	Asistent medical principal	Asistent medical generalist	PL	1.0
80	Asistent medical principal	Asistent medical generalist	PL	1.0
81	Asistent medical principal	Asistent medical generalist	PL	1.0
82	Asistent medical principal	Asistent medical generalist	S	1.0
83	Asistent medical principal	Asistent medical generalist	PL	1.0
84	Asistent medical principal	Asistent medical de laborator	PL	1.0
85	Asistent medical principal	Asistent medical generalist	PL	1.0
86	Asistent medical principal	Asistent medical de laborator	S	1.0
87	Asistent medical principal	Asistent medical generalist	PL	1.0
88	Asistent medical principal	Asistent medical generalist	PL	1.0
89	Asistent medical principal	Asistent medical de obstetrica - ginecologie	S	1.0
90	Asistent medical principal	Asistent medical generalist	PL	1.0
91	Asistent medical principal	Asistent medical de laborator	PL	1.0
92	Asistent medical principal	Asistent medical generalist	S	1.0
93	Asistent medical principal	Asistent medical generalist	S	1.0
94	Asistent medical principal	Asistent medical generalist	S	1.0
95	Asistent medical principal	Asistent medical generalist	S	1.0
96	Asistent medical principal	Asistent medical generalist	PL	1.0
97	Asistent medical principal	Asistent medical generalist	S	1.0
98	Asistent medical principal	Asistent medical generalist	PL	1.0
99	Asistent medical principal	Asistent medical generalist	S	1.0
100	Asistent medical principal	Asistent medical generalist	S	1.0
101	Asistent medical principal	Asistent medical generalist	PL	1.0
102	Asistent medical principal	Asistent medical generalist	S	1.0
103	Asistent medical principal	Asistent medical de obstetrica - ginecologie	PL	1.0
104	Asistent medical principal	Asistent medical generalist	PL	1.0
105	Asistent medical principal	Asistent medical de pediatrie	PL	1.0
106	Asistent medical principal	Asistent medical generalist	S	1.0
107	Asistent medical principal	Asistent medical generalist	PL	1.0
108	Asistent medical principal	Asistent medical generalist	PL	1.0
109	Asistent medical principal	Asistent medical generalist	PL	1.0
110	Asistent medical principal	Asistent medical generalist	PL	1.0
111	Asistent medical principal	Asistent medical generalist	PL	1.0
112	Asistent medical principal	Asistent medical generalist	PL	1.0
113	Asistent medical principal	Asistent medical generalist	PL	1.0
114	Asistent medical principal	Asistent medical de laborator	S	1.0
115	Asistent medical principal	Asistent medical generalist	S	1.0

## STAT DE FUNCTII

	Funcctie (FuncctieConducere)	Specialitate	Studii	Cuquantum Post
116	Asistent medical principal	Asistent medical generalist	PL	1.0
117	Asistent medical principal	Asistent medical generalist	PL	1.0
118	Asistent medical principal	Asistent medical generalist	PL	1.0
119	Asistent medical principal	Asistent medical de pediatrie	PL	1.0
120	Asistent medical principal	Asistent medical generalist	S	1.0
121	Asistent medical principal	Asistent medical generalist	PL	1.0
122	Asistent medical principal	Asistent medical generalist	S	1.0
123	Asistent medical principal	Asistent medical generalist	PL	1.0
124	Asistent medical principal	Asistent medical generalist	PL	1.0
125	Asistent medical principal	Asistent medical generalist	S	1.0
126	Asistent medical principal	Asistent medical generalist	PL	1.0
127	Asistent medical principal	Asistent medical generalist	PL	1.0
128	Asistent medical principal	Asistent medical generalist	PL	1.0
129	Asistent medical principal	Asistent medical generalist	PL	1.0
130	Asistent medical principal	Asistent medical generalist	SSD	1.0
131	Asistent medical principal	Asistent medical generalist	PL	1.0
132	Asistent medical principal	Asistent medical generalist	S	1.0
133	Asistent medical principal	Asistent medical generalist	PL	1.0
134	Asistent medical principal	Asistent medical generalist	PL	1.0
135	Moasa principal	Moasa	S	1.0
136	Asistent medical	Asistent medical generalist	PL	1.0
137	Asistent medical	Asistent medical generalist	S	1.0
138	Asistent medical	Asistent medical generalist	PL	1.0
139	Asistent medical	Asistent medical generalist	PL	1.0
140	Asistent medical	Asistent medical de obstetrica - ginecologie	PL	1.0
141	Asistent medical	Asistent medical generalist	PL	1.0
142	Asistent medical	Asistent medical generalist	PL	1.0
143	Asistent medical	Asistent medical generalist	PL	1.0
144	Asistent medical	Asistent medical generalist	PL	1.0
145	Asistent medical	Asistent medical generalist	PL	1.0
146	Asistent medical	Asistent medical generalist	PL	1.0
147	Asistent medical	Asistent medical generalist	PL	1.0
148	Asistent medical	Asistent medical generalist	S	1.0
149	Asistent medical	Asistent medical generalist	PL	1.0
150	Asistent medical	Asistent medical generalist	PL	1.0
151	Asistent medical	Asistent medical generalist	PL	1.0
152	Asistent medical	Asistent medical generalist	PL	1.0
153	Asistent medical	Asistent medical generalist	PL	1.0
154	Asistent medical	Asistent medical generalist	PL	1.0
155	Asistent medical	Asistent medical generalist	PL	1.0
156	Asistent medical	Asistent medical generalist	PL	1.0
157	Asistent medical	Asistent medical generalist	S	1.0
158	Asistent medical	Asistent medical generalist	PL	1.0
159	Asistent medical	Asistent medical generalist	PL	1.0



## STAT DE FUNCTII

	Funcție (FuncțieConducere)	Specialitate	Studii	Cuatum Post
160	Asistent medical	Asistent medical generalist	PL	1.0
161	Asistent medical	Asistent medical generalist	S	1.0
162	Asistent medical	Asistent medical generalist	S	1.0
163	Asistent medical	Asistent medical generalist	PL	1.0
164	Asistent medical	Asistent medical generalist	PL	1.0
165	Asistent medical generalist	Asistent medical generalist	PL	1.0
166	Sora medicala	Sora medicala	M	1.0
167	Registrator medical principal	Registrator medical	M	1.0
168	Registrator medical principal	Registrator medical	M	1.0
169	Registrator medical principal	Registrator medical	M	1.0
170	Registrator medical principal	Registrator medical	M	1.0
171	Registrator medical principal	Registrator medical	M	1.0
172	Registrator medical principal	Registrator medical	M	1.0
173	Registrator medical principal	Registrator medical	M	1.0
174	Registrator medical principal	Registrator medical	M	1.0
175	Registrator medical principal	Registrator medical	M	1.0
176	Registrator medical principal	Registrator medical	M	1.0
177	Registrator medical principal	Registrator medical	M	1.0
178	Registrator medical principal	Registrator medical	M	1.0
179	Registrator medical principal	Registrator medical	M	1.0
180	Registrator medical	Registrator medical	M	1.0
181	Registrator medical	Registrator medical	M	1.0
182	Registrator medical	Registrator medical	M	1.0
183	Biolog principal	Biolog	S	1.0
184	Biolog specialist	Biolog	S	1.0
185	Asistent social principal	Asistent social	S	1.0
186	Asistent social	Asistent social	S	1.0
187	Asistent social	Asistent social	S	1.0
188	Asistent social	Asistent social	S	1.0
189	Asistent social	Asistent social	S	1.0
190	Infirmiera	Personal auxiliar	G	1.0
191	Infirmiera	Personal auxiliar	G	1.0
192	Infirmiera	Personal auxiliar	G	1.0
193	Infirmiera	Personal auxiliar	G	1.0
194	Infirmiera	Personal auxiliar	G	1.0
195	Infirmiera	Personal auxiliar	G	1.0
196	Infirmiera	Personal auxiliar	M	1.0
197	Infirmiera	Personal auxiliar	G	1.0
198	Infirmiera	Personal auxiliar	G	1.0
199	Infirmiera	Personal auxiliar	G	1.0
200	Infirmiera	Personal auxiliar	G	1.0
201	Infirmiera	Personal auxiliar	G	1.0
202	Infirmiera	Personal auxiliar	M	1.0
203	Infirmiera	Personal auxiliar	G	1.0
204	Infirmiera	Personal auxiliar	G	1.0

## STAT DE FUNCTII

	Funcție (FuncțieConducere)	Specialitate	Studii	Quantum Post
205	Infirmiera	Personal auxiliar	G	1.0
206	Infirmiera	Personal auxiliar	G	1.0
207	Infirmiera	Personal auxiliar	G	1.0
208	Infirmiera	Personal auxiliar	G	1.0
209	Infirmiera	Personal auxiliar	G	1.0
210	Infirmiera	Personal auxiliar	G	1.0
211	Infirmiera	Personal auxiliar	M	1.0
212	Infirmiera	Personal auxiliar	G	1.0
213	Infirmiera	Personal auxiliar	G	1.0
214	Infirmiera	Personal auxiliar	M	1.0
215	Infirmiera	Personal auxiliar	G	1.0
216	Infirmiera	Personal auxiliar	G	1.0
217	Infirmiera	Personal auxiliar	G	1.0
218	Infirmiera	Personal auxiliar	G	1.0
219	Infirmiera	Personal auxiliar	M	1.0
220	Infirmiera debutant	Personal auxiliar	G	1.0
221	Infirmiera debutant	Personal auxiliar	G	1.0
222	Brancardier	Personal auxiliar	G	1.0
223	Brancardier	Personal auxiliar	G	1.0
224	Brancardier	Personal auxiliar	G	1.0
225	Brancardier	Personal auxiliar	G	1.0
226	Brancardier	Personal auxiliar	G	1.0
227	Brancardier	Personal auxiliar	G	1.0
228	Brancardier	Personal auxiliar	G	1.0
229	Brancardier	Personal auxiliar	G	1.0
230	Brancardier	Personal auxiliar	G	1.0
231	Brancardier	Personal auxiliar	G	1.0
232	Brancardier	Personal auxiliar	G	1.0
233	Brancardier	Personal auxiliar	G	1.0
234	Brancardier	Personal auxiliar	G	1.0
235	Brancardier	Personal auxiliar	G	1.0
236	Brancardier	Personal auxiliar	G	1.0
237	Brancardier	Personal auxiliar	G	1.0
238	Brancardier	Personal auxiliar	G	1.0
239	Brancardier	Personal auxiliar	G	1.0
240	Brancardier	Personal auxiliar	G	1.0
241	Brancardier	Personal auxiliar	G	1.0
242	Brancardier	Personal auxiliar	G	1.0
243	Brancardier	Personal auxiliar	G	1.0
244	Brancardier	Personal auxiliar	G	1.0
245	Brancardier	Personal auxiliar	G	1.0
246	Brancardier	Personal auxiliar	G	1.0
247	Brancardier	Personal auxiliar	G	1.0
248	Brancardier	Personal auxiliar	G	1.0
249	Brancardier	Personal auxiliar	G	1.0

## STAT DE FUNCTII

	Funcție (FuncțieConducere)	Specialitate	Studii	Quantum Post
250	Brancardier	Personal auxiliar	G	1.0
251	Brancardier	Personal auxiliar	G	1.0
252	Brancardier	Personal auxiliar	G	1.0
253	Brancardier	Personal auxiliar	G	1.0
254	Brancardier	Personal auxiliar	G	1.0
255	Brancardier	Personal auxiliar	G	1.0
256	Brancardier	Personal auxiliar	G	1.0
257	Brancardier	Personal auxiliar	G	1.0
258	Brancardier	Personal auxiliar	G	1.0
259	Brancardier	Personal auxiliar	G	1.0
260	Brancardier	Personal auxiliar	G	1.0
261	Brancardier	Personal auxiliar	G	1.0
262	Brancardier	Personal auxiliar	G	1.0
263	Brancardier	Personal auxiliar	G	1.0
264	Brancardier	Personal auxiliar	G	1.0
265	Brancardier	Personal auxiliar	G	1.0
266	Brancardier	Personal auxiliar	G	1.0
267	Brancardier	Personal auxiliar	G	1.0
268	Brancardier	Personal auxiliar	G	1.0
269	Brancardier	Personal auxiliar	G	1.0
270	Brancardier	Personal auxiliar	G	1.0
271	Brancardier	Personal auxiliar	G	1.0
272	Brancardier	Personal auxiliar	G	1.0
273	Brancardier	Personal auxiliar	G	1.0
274	Brancardier	Personal auxiliar	G	1.0
275	Brancardier	Personal auxiliar	G	1.0
276	Brancardier	Personal auxiliar	G	1.0
277	Brancardier	Personal auxiliar	G	1.0
278	Referent de specialitate gradul I	Administrativ	S	1.0

LocMunca: (24202) UPU - SMURD punct de lucru  
Baneasa

Nr Posturi: 13.0

1	Medic primar	Medicina de familie	S	1.0
2	Medic specialist	Medicina de familie	S	1.0
3	Medic specialist	Medicina de urgenta	S	1.0
4	Medic specialist	Medicina de familie	S	1.0
5	Medic specialist	Medicina de urgenta	S	1.0
6	Medic specialist	Medicina de familie	S	1.0
7	Asistent medical principal	Asistent medical generalist	PL	1.0
8	Asistent medical principal	Asistent medical generalist	PL	1.0
9	Asistent medical principal	Asistent medical generalist	PL	1.0
10	Asistent medical principal	Asistent medical generalist	PL	1.0
11	Asistent medical principal	Asistent medical generalist	PL	1.0
12	Ingrijitoare	Personal auxiliar	G	1.0
13	Ingrijitoare	Personal auxiliar	G	1.0

## STAT DE FUNCTII

	Funcție (FuncțieConducere)	Specialitate	Studii	Quantum Post
	LocMunca. (24203) UPU - SMURD punct de lucru Navodari	Nr Posturi: 32.0		
1	Medic specialist (MEDIC COORDONATOR)	Medicina de urgenta	S	1.0
2	Asistent medical principal (ASISTENT MEDICAL COORDONATOR)	Asistent medical generalist	S	1.0
3	Medic primar	Pediatric	S	1.0
4	Medic specialist	Medicina de urgenta	S	1.0
5	Medic specialist	Medicina de urgenta	S	1.0
6	Medic specialist	Pediatric	S	1.0
7	Medic specialist	Medicina de urgenta	S	1.0
8	Medic specialist	Pediatric	S	1.0
9	Medic specialist	Pediatric	S	1.0
10	Medic specialist	Pediatric	S	1.0
11	Medic specialist	Pediatric	S	1.0
12	Medic rezident anul IV-V	Medicina de urgenta	S	1.0
13	Medic rezident anul IV-V	Medicina de urgenta	S	1.0
14	Asistent medical principal	Asistent medical generalist	PL	1.0
15	Asistent medical principal	Asistent medical generalist	S	1.0
16	Asistent medical principal	Asistent medical generalist	PL	1.0
17	Asistent medical	Asistent medical generalist	PL	1.0
18	Asistent medical	Asistent medical generalist	PL	1.0
19	Asistent medical	Asistent medical generalist	PL	1.0
20	Asistent medical	Asistent medical generalist	PL	1.0
21	Asistent medical	Asistent medical generalist	PL	1.0
22	Asistent medical	Asistent medical generalist	PL	1.0
23	Registrator medical	Registrator medical	M	1.0
24	Registrator medical	Registrator medical	M	1.0
25	Registrator medical	Registrator medical	M	1.0
26	Registrator medical	Registrator medical	M	1.0
27	Registrator medical	Registrator medical	M	1.0
28	Brancardier	Personal auxiliar	G	1.0
29	Brancardier	Personal auxiliar	G	1.0
30	Brancardier	Personal auxiliar	G	1.0
31	Brancardier	Personal auxiliar	G	1.0
32	Brancardier	Personal auxiliar	G	1.0

	LocMunca. (24204) UPU - SMURD Compartiment de imagistica	Nr Posturi: 12.0		
1	Medic specialist	Radiologie - imagistica medicala	S	1.0
2	Medic specialist	Radiologie - imagistica medicala	S	1.0
3	Medic specialist	Radiologie - imagistica medicala	S	1.0
4	Medic specialist	Radiologie - imagistica medicala	S	1.0
5	Medic specialist	Radiologie - imagistica medicala	S	1.0
6	Medic specialist	Radiologie - imagistica medicala	S	1.0
7	Asistent medical		PL	1.0
8	Asistent medical	Asistent medical de radiologie	PL	1.0

## STAT DE FUNCTII

	Funcție (FuncțieConducere)	Specialitate	Studii	Cuquantum Post
9	Asistent medical	Asistent medical de radiologie	PL	1.0
10	Asistent medical	Asistent medical de radiologie	PL	1.0
11	Asistent medical	Asistent medical de radiologie	PL	1.0
12	Asistent medical	Asistent medical de radiologie	PL	1.0

**Centru Cost: (279) MEDICI REZIDENTI ANUL VI****Nr Posturi: 10.0**

LocMunca: (27901) Medici rezidenti anul VI		Nr Posturi: 5.0		
1	Medic rezident anul VI-VII	Chirurgie generala	S	1.0
2	Medic rezident anul VI-VII	Chirurgie generala	S	1.0
3	Medic rezident anul VI-VII	Chirurgie generala	S	1.0
4	Medic rezident anul VI-VII	Chirurgie generala	S	1.0
5	Medic rezident anul VI-VII	Cardiologie	S	1.0

LocMunca. (27902) Medici rezidenti anul VI - intrerupere		Nr Posturi: 5.0		
1	Medic rezident anul VI-VII	Cardiologie	S	1.0
2	Medic rezident anul VI-VII	Chirurgie generala	S	1.0
3	Medic rezident anul VI-VII	Chirurgie plastica - microchirurgie reconstructiva	S	1.0
4	Medic rezident anul VI-VII	Cardiologie	S	1.0
5	Medic rezident anul VI-VII	Chirurgie generala	S	1.0

**Centru Cost: (280) MEDICI REZIDENTI ANUL V****Nr Posturi: 99.0**

LocMunca: (28001) Medici rezidenti anul V		Nr Posturi: 40.0		
1	Medic rezident anul IV-V	Pediatrie	S	1.0
2	Medic rezident anul IV-V	Chirurgie generala	S	1.0
3	Medic rezident anul IV-V	O.R.L.	S	1.0
4	Medic rezident anul IV-V	Obstetrica - ginecologie	S	1.0
5	Medic rezident anul IV-V	Cardiologie	S	1.0
6	Medic rezident anul IV-V	Cardiologie	S	1.0
7	Medic rezident anul IV-V	Psihiatrie	S	1.0
8	Medic rezident anul IV-V	Chirurgie pediatria	S	1.0
9	Medic rezident anul IV-V	Radiologie - imagistica medicala	S	1.0
10	Medic rezident anul IV-V	Radiologie - imagistica medicala	S	1.0
11	Medic rezident anul IV-V	Psihiatrie	S	1.0
12	Medic rezident anul IV-V	Psihiatrie	S	1.0
13	Medic rezident anul IV-V	Chirurgie generala	S	1.0
14	Medic rezident anul IV-V	Pediatrie	S	1.0
15	Medic rezident anul IV-V	Obstetrica - ginecologie	S	1.0
16	Medic rezident anul IV-V	Reumatologie	S	1.0
17	Medic rezident anul IV-V	Pediatrie	S	1.0
18	Medic rezident anul IV-V	Diabet zaharat, nutritie si boli metabolice	S	1.0
19	Medic rezident anul IV-V	Obstetrica - ginecologie	S	1.0

## STAT DE FUNCTII

	Funcție (FuncțieConducere)	Specialitate	Studii	Quantum Post
20	Medic rezident anul IV-V	Chirurgie generala	S	1.0
21	Medic rezident anul IV-V	Ortopedie si traumatologie	S	1.0
22	Medic rezident anul IV-V	Dermatovenerologie	S	1.0
23	Medic rezident anul IV-V	Ortopedie si traumatologie	S	1.0
24	Medic rezident anul IV-V	Chirurgie generala	S	1.0
25	Medic rezident anul IV-V	Pneumologie	S	1.0
26	Medic rezident anul IV-V	Neurologie	S	1.0
27	Medic rezident anul IV-V	Medicina fizica si de reabilitare	S	1.0
28	Medic rezident anul IV-V	Urologie	S	1.0
29	Medic rezident anul IV-V	Anatomie patologica	S	1.0
30	Medic rezident anul IV-V	A T I	S	1.0
31	Medic rezident anul IV-V	Chirurgie generala	S	1.0
32	Medic rezident anul IV-V	Chirurgie generala	S	1.0
33	Medic rezident anul IV-V	Ortopedie si traumatologie	S	1.0
34	Medic rezident anul IV-V	Neurologie	S	1.0
35	Medic rezident anul IV-V	Neonatalogie	S	1.0
36	Medic rezident anul IV-V	Neonatalogie	S	1.0
37	Medic rezident anul IV-V	Boli infectioase	S	1.0
38	Medic rezident anul IV-V	Cardiologie	S	1.0
39	Medic rezident anul IV-V	Medicina fizica si de reabilitare	S	1.0
40	Medic rezident anul IV-V	Radiologie - imagistica medicala	S	1.0

LocMunca: (28002) Medici rezidenti anul V -  
intrerupere

Nr Posturi: 59.0

1	Medic rezident anul IV-V	Medicina fizica si de reabilitare	S	1.0
2	Medic rezident anul IV-V	Neurologie	S	1.0
3	Medic rezident anul IV-V	Pediatric	S	1.0
4	Medic rezident anul IV-V	Pediatric	S	1.0
5	Medic rezident anul IV-V	Obstetrica - ginecologie	S	1.0
6	Medic rezident anul IV-V	Boli infectioase	S	1.0
7	Medic rezident anul IV-V	Chirurgie generala	S	1.0
8	Medic rezident anul IV-V	Radiologie - imagistica medicala	S	1.0
9	Medic rezident anul IV-V	Obstetrica - ginecologie	S	1.0
10	Medic rezident anul IV-V	Chirurgie plastica - microchirurgie reconstructiva	S	1.0
11	Medic rezident anul IV-V	Neurologie	S	1.0
12	Medic rezident anul IV-V	Cardiologie	S	1.0
13	Medic rezident anul IV-V	Cardiologie	S	1.0
14	Medic rezident anul IV-V	Pediatric	S	1.0
15	Medic rezident anul IV-V	Cardiologie	S	1.0
16	Medic rezident anul IV-V	Obstetrica - ginecologie	S	1.0
17	Medic rezident anul IV-V	Gastroenterologie	S	1.0
18	Medic rezident anul IV-V	Anatomie patologica	S	1.0
19	Medic rezident anul IV-V	Ortopedie si traumatologie	S	1.0
20	Medic rezident anul IV-V	Recuperare, medicina fizica si balneologie	S	1.0

## STAT DE FUNCTII

	Funcție (FuncțieConducere)	Specialitate	Studii	Quantum Post
21	Medic rezident anul IV-V	Medicina de urgenta	S	1.0
22	Medic rezident anul IV-V	Neurochirurgie	S	1.0
23	Medic rezident anul IV-V	Pediatric	S	1.0
24	Medic rezident anul IV-V	Pediatric	S	1.0
25	Medic rezident anul IV-V	Medicina fizica si de reabilitare	S	1.0
26	Medic rezident anul IV-V	Pneumologie	S	1.0
27	Medic rezident anul IV-V	Reumatologie	S	1.0
28	Medic rezident anul IV-V	Psihiatrie	S	1.0
29	Medic rezident anul IV-V	Pediatric	S	1.0
30	Medic rezident anul IV-V	Psihiatrie	S	1.0
31	Medic rezident anul IV-V	A.T.I.	S	1.0
32	Medic rezident anul IV-V	Medicina de urgenta	S	1.0
33	Medic rezident anul IV-V	Cardiologie	S	1.0
34	Medic rezident anul IV-V	Gastroenterologie	S	1.0
35	Medic rezident anul IV-V	Medicina de urgenta	S	1.0
36	Medic rezident anul IV-V	Medicina de urgenta	S	1.0
37	Medic rezident anul IV-V	Medicina interna	S	1.0
38	Medic rezident anul IV-V	Neurologie	S	1.0
39	Medic rezident anul IV-V	Medicina de urgenta	S	1.0
40	Medic rezident anul IV-V	Psihiatrie	S	1.0
41	Medic rezident anul IV-V	Obstetrica - ginecologie	S	1.0
42	Medic rezident anul IV-V	Pneumologie	S	1.0
43	Medic rezident anul IV-V	Endocrinologie	S	1.0
44	Medic rezident anul IV-V	Reumatologie	S	1.0
45	Medic rezident anul IV-V	Chirurgie generala	S	1.0
46	Medic rezident anul IV-V	A.T.I.	S	1.0
47	Medic rezident anul IV-V	Neurochirurgie	S	1.0
48	Medic rezident anul IV-V	Endocrinologie	S	1.0
49	Medic rezident anul IV-V	Neurologie	S	1.0
50	Medic rezident anul IV-V	Medicina de urgenta	S	1.0
51	Medic rezident anul IV-V	Cardiologie	S	1.0
52	Medic rezident anul IV-V	Diabet zaharat, nutritie si boli metabolice	S	1.0
53	Medic rezident anul IV-V	Medicina de urgenta	S	1.0
54	Medic rezident anul IV-V	Hematologie	S	1.0
55	Medic rezident anul IV-V	Neurologie	S	1.0
56	Medic rezident anul IV-V	Urologie	S	1.0
57	Medic rezident anul IV-V	Pediatric	S	1.0
58	Medic rezident anul IV-V	Pediatric	S	1.0
59	Medic rezident anul IV-V	Psihiatrie	S	1.0

Centru Cost: (281) MEDICI REZIDENTI ANUL IV

Nr Posturi: 147.0

LocMunca: (28101) Medici rezidenti anul IV

Nr Posturi: 64.0

1	Medic rezident anul IV-V	Endocrinologie	S	1.0
---	--------------------------	----------------	---	-----

## STAT DE FUNCTII

	Funcție (FuncțieConducere)	Specialitate	Studii	Cuquantum Post
2	Medic rezident anul IV-V	Medicina interna	S	1.0
3	Medic rezident anul IV-V	Medicina de familie	S	1.0
4	Medic rezident anul IV-V	Pediatric	S	1.0
5	Medic rezident anul IV-V	Pneumologie	S	1.0
6	Medic rezident anul IV-V	Neonatalogie	S	1.0
7	Medic rezident anul IV-V	A.T.I.	S	1.0
8	Medic rezident anul IV-V	Medicina de familie	S	1.0
9	Medic rezident anul IV-V	Pediatric	S	1.0
10	Medic rezident anul IV-V	Ortopedie si traumatologie	S	1.0
11	Medic rezident anul IV-V	Boli infectioase	S	1.0
12	Medic rezident anul IV-V	Psihiatrie	S	1.0
13	Medic rezident anul IV-V	Cardiologie	S	1.0
14	Medic rezident anul IV-V	Medicina de urgenta	S	1.0
15	Medic rezident anul IV-V	Boli infectioase	S	1.0
16	Medic rezident anul IV-V	Psihiatrie	S	1.0
17	Medic rezident anul IV-V	Neurologie	S	1.0
18	Medic rezident anul IV-V	Medicina de familie	S	1.0
19	Medic rezident anul IV-V	Medicina legala	S	1.0
20	Medic rezident anul IV-V	Pediatric	S	1.0
21	Medic rezident anul IV-V	Gastroenterologie	S	1.0
22	Medic rezident anul IV-V	Obstetrica - ginecologie	S	1.0
23	Medic rezident anul IV-V	Ortopedie si traumatologie	S	1.0
24	Medic rezident anul IV-V	Sanatate publica si management	S	1.0
25	Medic rezident anul IV-V	Medicina interna	S	1.0
26	Medic rezident anul IV-V	Medicina de laborator	S	1.0
27	Medic rezident anul IV-V	Pneumologie	S	1.0
28	Medic rezident anul IV-V	Pediatric	S	1.0
29	Medic rezident anul IV-V	Neurologie	S	1.0
30	Medic rezident anul IV-V	Endocrinologie	S	1.0
31	Medic rezident anul IV-V	Anatomie patologica	S	1.0
32	Medic rezident anul IV-V	Anatomie patologica	S	1.0
33	Medic rezident anul IV-V	Psihiatrie	S	1.0
34	Medic rezident anul IV-V	Medicina de laborator	S	1.0
35	Medic rezident anul IV-V	Medicina fizica si de reabilitare	S	1.0
36	Medic rezident anul IV-V	Cardiologie	S	1.0
37	Medic rezident anul IV-V	Cardiologie	S	1.0
38	Medic rezident anul IV-V	Pediatric	S	1.0
39	Medic rezident anul IV-V	Chirurgie generala	S	1.0
40	Medic rezident anul IV-V	Cardiologie	S	1.0
41	Medic rezident anul IV-V	Chirurgie plastica si reparatorie	S	1.0
42	Medic rezident anul IV-V	Cardiologie	S	1.0
43	Medic rezident anul IV-V	Reumatologie	S	1.0
44	Medic rezident anul IV-V	Medicina interna	S	1.0
45	Medic rezident anul IV-V	Boli infectioase	S	1.0
46	Medic rezident anul IV-V	Medicina interna	S	1.0



## STAT DE FUNCTII

	Funcție (FuncțieConducere)	Specialitate	Studii	Quantum Post
47	Medic rezident anul IV-V	Diabet zaharat, nutritie si boli metabolice	S	1.0
48	Medic rezident anul IV-V	Medicina de familie	S	1.0
49	Medic rezident anul IV-V	Medicina interna	S	1.0
50	Medic rezident anul IV-V	Urologie	S	1.0
51	Medic rezident anul IV-V	Pediatric	S	1.0
52	Medic rezident anul IV-V	Oncologie medicala	S	1.0
53	Medic rezident anul IV-V	Obstetrica - ginecologie	S	1.0
54	Medic rezident anul IV-V	Pediatric	S	1.0
55	Medic rezident anul IV-V	Ortopedie si traumatologie	S	1.0
56	Medic rezident anul IV-V	Epidemiologie	S	1.0
57	Medic rezident anul IV-V	Neonatalogie	S	1.0
58	Medic rezident anul IV-V	Chirurgie generala	S	1.0
59	Medic rezident anul IV-V	Chirurgie generala	S	1.0
60	Medic rezident anul IV-V	Medicina fizica si de reabilitare	S	1.0
61	Medic rezident anul IV-V	Cardiologie	S	1.0
62	Medic rezident anul IV-V	Neurologie	S	1.0
63	Medic rezident anul IV-V	Boli infectioase	S	1.0
64	Medic rezident anul IV-V	Reumatologie	S	1.0

LocMunca: (28102) Medici rezidenti anul IV - intrerupere

Nr Posturi: 83 0

1	Medic rezident anul IV-V	Gastroenterologie	S	1.0
2	Medic rezident anul IV-V	Endocrinologie	S	1.0
3	Medic rezident anul IV-V	Reumatologie	S	1.0
4	Medic rezident anul IV-V	Medicina de familie	S	1.0
5	Medic rezident anul IV-V	Neurologie	S	1.0
6	Medic rezident anul IV-V	Neonatalogie	S	1.0
7	Medic rezident anul IV-V	O.R.L.	S	1.0
8	Medic rezident anul IV-V	Psihiatrie	S	1.0
9	Medic rezident anul IV-V	Obstetrica - ginecologie	S	1.0
10	Medic rezident anul IV-V	Oncologie medicala	S	1.0
11	Medic rezident anul IV-V	Radiologie - imagistica medicala	S	1.0
12	Medic rezident anul IV-V	A.T.I.	S	1.0
13	Medic rezident anul IV-V	Pediatric	S	1.0
14	Medic rezident anul IV-V	Medicina de laborator	S	1.0
15	Medic rezident anul IV-V	Boli infectioase	S	1.0
16	Medic rezident anul IV-V	Medicina de familie	S	1.0
17	Medic rezident anul IV-V	Medicina de laborator	S	1.0
18	Medic rezident anul IV-V	Cardiologie	S	1.0
19	Medic rezident anul IV-V	Medicina de familie	S	1.0
20	Medic rezident anul IV-V	Neonatalogie	S	1.0
21	Medic rezident anul IV-V	Boli infectioase	S	1.0
22	Medic rezident anul IV-V	Hematologie	S	1.0
23	Medic rezident anul IV-V	Chirurgie plastica - microchirurgie reconstructiva	S	1.0

## STAT DE FUNCTII

	Funcție (FuncțieConducere)	Specialitate	Studii	Quantum Post
24	Medic rezident anul IV-V	Boli infectioase	S	1.0
25	Medic rezident anul IV-V	Psihiatrie	S	1.0
26	Medic rezident anul IV-V	Medicina de laborator	S	1.0
27	Medic rezident anul IV-V	Medicina de urgenta	S	1.0
28	Medic rezident anul IV-V	Boli infectioase	S	1.0
29	Medic rezident anul IV-V	Medicina muncii	S	1.0
30	Medic rezident anul IV-V	Psihiatrie	S	1.0
31	Medic rezident anul IV-V	Radiologie - imagistica medicala	S	1.0
32	Medic rezident anul IV-V	Recuperare, medicina fizica si balneologie	S	1.0
33	Medic rezident anul IV-V	Medicina de urgenta	S	1.0
34	Medic rezident anul IV-V	Nefrologie	S	1.0
35	Medic rezident anul IV-V	Pediatric	S	1.0
36	Medic rezident anul IV-V	Chirurgie generala	S	1.0
37	Medic rezident anul IV-V	A.T I	S	1.0
38	Medic rezident anul IV-V	Medicina fizica si de reabilitare	S	1.0
39	Medic rezident anul IV-V	Medicina de laborator	S	1.0
40	Medic rezident anul IV-V	O R L	S	1.0
41	Medic rezident anul IV-V	Epidemiologie	S	1.0
42	Medic rezident anul IV-V	Neurologie	S	1.0
43	Medic rezident anul IV-V	Epidemiologie	S	1.0
44	Medic rezident anul IV-V	Neonatalogie	S	1.0
45	Medic rezident anul IV-V	Medicina de urgenta	S	1.0
46	Medic rezident anul IV-V	Medicina de familie	S	1.0
47	Medic rezident anul IV-V	Diabet zaharat, nutritie si boli metabolice	S	1.0
48	Medic rezident anul IV-V	Boli infectioase	S	1.0
49	Medic rezident anul IV-V	Obstetrica - ginecologie	S	1.0
50	Medic rezident anul IV-V	Epidemiologie	S	1.0
51	Medic rezident anul IV-V	Pediatric	S	1.0
52	Medic rezident anul IV-V	Obstetrica - ginecologie	S	1.0
53	Medic rezident anul IV-V	Neurologie	S	1.0
54	Medic rezident anul IV-V	Gastroenterologie	S	1.0
55	Medic rezident anul IV-V	Obstetrica - ginecologie	S	1.0
56	Medic rezident anul IV-V	Pediatric	S	1.0
57	Medic rezident anul IV-V	Chirurgie pediatrica	S	1.0
58	Medic rezident anul IV-V	Pediatric	S	1.0
59	Medic rezident anul IV-V	Neurologie	S	1.0
60	Medic rezident anul IV-V	Oncologie medicala	S	1.0
61	Medic rezident anul IV-V	A.T.I.	S	1.0
62	Medic rezident anul IV-V	Obstetrica - ginecologie	S	1.0
63	Medic rezident anul IV-V	Pediatric	S	1.0
64	Medic rezident anul IV-V	Pediatric	S	1.0
65	Medic rezident anul IV-V	A.T.I.	S	1.0
66	Medic rezident anul IV-V	Medicina interna	S	1.0

## STAT DE FUNCTII

	Funcție (FuncțieConducere)	Specialitate	Studii	Quantum Post
67	Medic rezident anul IV-V	Medicina de urgenta	S	1.0
68	Medic rezident anul IV-V	Cardiologie	S	1.0
69	Medic rezident anul IV-V	Cardiologie	S	1.0
70	Medic rezident anul IV-V	Psihiatrie	S	1.0
71	Medic rezident anul IV-V	Cardiologie	S	1.0
72	Medic rezident anul IV-V	Reumatologie	S	1.0
73	Medic rezident anul IV-V	Dermatovenerologie	S	1.0
74	Medic rezident anul IV-V	Pediatric	S	1.0
75	Medic rezident anul IV-V	A.T I	S	1.0
76	Medic rezident anul IV-V	Medicina de laborator	S	1.0
77	Medic rezident anul IV-V	Pediatric	S	1.0
78	Medic rezident anul IV-V	Boli infectioase	S	1.0
79	Medic rezident anul IV-V	Obstetrica - ginecologie	S	1.0
80	Medic rezident anul IV-V	Radiologie - imagistica medicala	S	1.0
81	Medic rezident anul IV-V	Boli infectioase	S	1.0
82	Medic rezident anul IV-V	Neonatalogie	S	1.0
83	Medic rezident anul IV-V	Boli infectioase	S	1.0

## Centru Cost: (282) MEDICI REZIDENTI ANUL III

Nr Posturi: 205.0

LocMunca: (28201) Medici rezidenti anul III - intrerupere

Nr Posturi: 104.0

1	Medic rezident anul III	Boli infectioase	S	1.0
2	Medic rezident anul III	Medicina de familie	S	1.0
3	Medic rezident anul III	Obstetrica - ginecologie	S	1.0
4	Medic rezident anul III	Nefrologie	S	1.0
5	Medic rezident anul III	Obstetrica - ginecologie	S	1.0
6	Medic rezident anul III	Psihiatrie	S	1.0
7	Medic rezident anul III	Cardiologie	S	1.0
8	Medic rezident anul III	Medicina interna	S	1.0
9	Medic rezident anul III	Radiologie - imagistica medicala	S	1.0
10	Medic rezident anul III	Medicina legala	S	1.0
11	Medic rezident anul III	STOMATOLOGIE GENERALA	S	1.0
12	Medic rezident anul III	Pediatric	S	1.0
13	Medic rezident anul III	Gastroenterologie	S	1.0
14	Medic rezident anul III	STOMATOLOGIE GENERALA	S	1.0
15	Medic rezident anul III	Medicina fizica si de reabilitare	S	1.0
16	Medic rezident anul III	Pneumologie	S	1.0
17	Medic rezident anul III	Pneumologie	S	1.0
18	Medic rezident anul III	Oncologie medicala	S	1.0
19	Medic rezident anul III	STOMATOLOGIE GENERALA	S	1.0
20	Medic rezident anul III	Medicina de urgenta	S	1.0
21	Medic rezident anul III	STOMATOLOGIE GENERALA	S	1.0
22	Medic rezident anul III	Psihiatrie	S	1.0
23	Medic rezident anul III	Medicina de familie	S	1.0

## STAT DE FUNCTII

	Funcție (FuncțieConducere)	Specialitate	Studii	Quantum Post
24	Medic rezident anul III	Anatomie patologica	S	10
25	Medic rezident anul III	Medicina de familie	S	10
26	Medic rezident anul III	Chirurgie pediatrica	S	10
27	Medic rezident anul III	Diabet zaharat, nutritie si boli metabolice	S	10
28	Medic rezident anul III	Chirurgie vasculara	S	10
29	Medic rezident anul III	Neonatologie	S	10
30	Medic rezident anul III	STOMATOLOGIE GENERALA	S	10
31	Medic rezident anul III	Medicina de urgenta	S	10
32	Medic rezident anul III	Medicina fizica si de reabilitare	S	10
33	Medic rezident anul III	Neurologie	S	10
34	Medic rezident anul III	Medicina de familie	S	10
35	Medic rezident anul III	Sanatate publica si management	S	10
36	Medic rezident anul III	Cardiologie	S	10
37	Medic rezident anul III	Pediatric	S	10
38	Medic rezident anul III	Pediatric	S	10
39	Medic rezident anul III	Radiologie - imagistica medicala	S	10
40	Medic rezident anul III	Medicina de urgenta	S	10
41	Medic rezident anul III	Cardiologie	S	10
42	Medic rezident anul III	Radiologie - imagistica medicala	S	10
43	Medic rezident anul III	Pneumologie	S	10
44	Medic rezident anul III	O.R.L.	S	10
45	Medic rezident anul III	Pediatric	S	10
46	Medic rezident anul III	Endocrinologie	S	10
47	Medic rezident anul III	Nefrologie	S	10
48	Medic rezident anul III	Protetica dentara	S	10
49	Medic rezident anul III	STOMATOLOGIE GENERALA	S	10
50	Medic rezident anul III	Medicina de laborator	S	10
51	Medic rezident anul III	STOMATOLOGIE GENERALA	S	10
52	Medic rezident anul III	Medicina de familie	S	10
53	Medic rezident anul III	Psihiatrie	S	10
54	Medic rezident anul III	Medicina de familie	S	10
55	Medic rezident anul III	Pediatric	S	10
56	Medic rezident anul III	Medicina de laborator	S	10
57	Medic rezident anul III	Medicina de familie	S	10
58	Medic rezident anul III	Neurologie	S	10
59	Medic rezident anul III	Pediatric	S	10
60	Medic rezident anul III	Boli infectioase	S	10
61	Medic rezident anul III	Pneumologie	S	10
62	Medic rezident anul III	Obstetrica - ginecologie	S	10
63	Medic rezident anul III	Protetica dentara	S	10
64	Medic rezident anul III	Obstetrica - ginecologie	S	10
65	Medic rezident anul III	Pneumologie	S	10
66	Medic rezident anul III	Neurochirurgie	S	10
67	Medic rezident anul III	Hematologie	S	10

## STAT DE FUNCTII

	Funcție (FuncțieConducere)	Specialitate	Studii	Quantum Post
68	Medic rezident anul III	Cardiologie	S	1.0
69	Medic rezident anul III	Cardiologie	S	1.0
70	Medic rezident anul III	Reumatologie	S	1.0
71	Medic rezident anul III	A T I	S	1.0
72	Medic rezident anul III	Nefrologie	S	1.0
73	Medic rezident anul III	Medicina de laborator	S	1.0
74	Medic rezident anul III	Medicina interna	S	1.0
75	Medic rezident anul III	A.T.I.	S	1.0
76	Medic rezident anul III	STOMATOLOGIE GENERALA	S	1.0
77	Medic rezident anul III	STOMATOLOGIE GENERALA	S	1.0
78	Medic rezident anul III	Ortopedie si traumatologie	S	1.0
79	Medic rezident anul III	Neurologie	S	1.0
80	Medic rezident anul III	Medicina de familie	S	1.0
81	Medic rezident anul III	Medicina de familie	S	1.0
82	Medic rezident anul III	Diabet zaharat, nutritie si boli metabolice	S	1.0
83	Medic rezident anul III	Medicina fizica si de reabilitare	S	1.0
84	Medic rezident anul III	Medicina interna	S	1.0
85	Medic rezident anul III	Medicina de urgenta	S	1.0
86	Medic rezident anul III	Obstetrica - ginecologie	S	1.0
87	Medic rezident anul III	Medicina de familie	S	1.0
88	Medic rezident anul III	O.R.L	S	1.0
89	Medic rezident anul III	Diabet zaharat, nutritie si boli metabolice	S	1.0
90	Medic rezident anul III	Pneumologie	S	1.0
91	Medic rezident anul III	Pneumologie	S	1.0
92	Medic rezident anul III	Obstetrica - ginecologie	S	1.0
93	Medic rezident anul III	Medicina de laborator	S	1.0
94	Medic rezident anul III	Neurologie	S	1.0
95	Medic rezident anul III	STOMATOLOGIE GENERALA	S	1.0
96	Medic rezident anul III	Medicina de urgenta	S	1.0
97	Medic rezident anul III	Ortopedie si traumatologie	S	1.0
98	Medic rezident anul III	Pediatric	S	1.0
99	Medic rezident anul III	Medicina fizica si de reabilitare	S	1.0
100	Medic rezident anul III	A.T.I.	S	1.0
101	Medic rezident anul III	Radiologie - imagistica medicala	S	1.0
102	Medic rezident anul III	Medicina de familie	S	1.0
103	Medic rezident anul III	Medicina de familie	S	1.0
104	Medic rezident anul III	Neonatologie	S	1.0

LocMunca. (28203) Medici rezidenti anul III

Nr Posturi. 101.0

1	Medic rezident anul III	Neurochirurgie	S	1.0
2	Medic rezident anul III	Nefrologie	S	1.0
3	Medic rezident anul III	Pediatric	S	1.0
4	Medic rezident anul III	Obstetrica - ginecologie	S	1.0

## STAT DE FUNCTII

	Funcție (FuncțieConducere)	Specialitate	Studii	Quantum Post
5	Medic rezident anul III	Psihiatrie	S	1 0
6	Medic rezident anul III	Medicina de urgenta	S	1 0
7	Medic rezident anul III	Gastroenterologie	S	1.0
8	Medic rezident anul III	Cardiologie	S	1.0
9	Medic rezident anul III	Pediatricie	S	1.0
10	Medic rezident anul III	Pedodontie	S	1.0
11	Medic rezident anul III	Cardiologie	S	1 0
12	Medic rezident anul III	Neurologie	S	1.0
13	Medic rezident anul III	Boli infectioase	S	1.0
14	Medic rezident anul III	Neonatalogie	S	1.0
15	Medic rezident anul III	Radiologie - imagistica medicala	S	1.0
16	Medic rezident anul III	Oncologie medicala	S	1.0
17	Medic rezident anul III	Gastroenterologie	S	1.0
18	Medic rezident anul III	Nefrologie	S	1 0
19	Medic rezident anul III	STOMATOLOGIE GENERALA	S	1 0
20	Medic rezident anul III	Pediatricie	S	1.0
21	Medic rezident anul III	STOMATOLOGIE GENERALA	S	1.0
22	Medic rezident anul III	Boli infectioase	S	1.0
23	Medic rezident anul III	Endocrinologie	S	1.0
24	Medic rezident anul III	Diabet zaharat, nutritie si boli metabolice	S	1.0
25	Medic rezident anul III	Medicina interna	S	1.0
26	Medic rezident anul III	Medicina interna	S	1 0
27	Medic rezident anul III	Medicina de familie	S	1 0
28	Medic rezident anul III	Medicina de urgenta	S	1.0
29	Medic rezident anul III	Medicina de familie	S	1.0
30	Medic rezident anul III	Medicina de laborator	S	1.0
31	Medic rezident anul III	Medicina de laborator	S	1.0
32	Medic rezident anul III	Neurologie	S	1 0
33	Medic rezident anul III	Gastroenterologie	S	1.0
34	Medic rezident anul III	Medicina de laborator	S	1.0
35	Medic rezident anul III	Medicina fizica si de reabilitare	S	1 0
36	Medic rezident anul III	Oftalmologie	S	1.0
37	Medic rezident anul III	Anatomie patologica	S	1.0
38	Medic rezident anul III	Protetica dentara	S	1.0
39	Medic rezident anul III	ENDODONTIE	S	1 0
40	Medic rezident anul III	STOMATOLOGIE GENERALA	S	1.0
41	Medic rezident anul III	Cardiologie	S	1.0
42	Medic rezident anul III	Chirurgie generala	S	1.0
43	Medic rezident anul III	Pneumologie	S	1.0
44	Medic rezident anul III	STOMATOLOGIE GENERALA	S	1.0
45	Medic rezident anul III	Pedodontie	S	1.0
46	Medic rezident anul III	Medicina interna	S	1.0
47	Medic rezident anul III	Medicina fizica si de reabilitare	S	1.0
48	Medic rezident anul III	Pediatricie	S	1.0

## STAT DE FUNCTII

	Funcție (FuncțieConducere)	Specialitate	Studii	Quantum Post
49	Medic rezident anul III	Pediatrie	S	1.0
50	Medic rezident anul III	Medicina fizica si de reabilitare	S	1.0
51	Medic rezident anul III	Endocrinologie	S	1.0
52	Medic rezident anul III	Neurochirurgie	S	1.0
53	Medic rezident anul III	STOMATOLOGIE GENERALA	S	1.0
54	Medic rezident anul III	Sanatate publica si management	S	1.0
55	Medic rezident anul III	Medicina de familie	S	1.0
56	Medic rezident anul III	STOMATOLOGIE GENERALA	S	1.0
57	Medic rezident anul III	Neonatalogie	S	1.0
58	Medic rezident anul III	Medicina fizica si de reabilitare	S	1.0
59	Medic rezident anul III	Medicina fizica si de reabilitare	S	1.0
60	Medic rezident anul III	Radiologie - imagistica medicala	S	1.0
61	Medic rezident anul III	Pediatrie	S	1.0
62	Medic rezident anul III	Medicina de urgenta	S	1.0
63	Medic rezident anul III	Sanatate publica si management	S	1.0
64	Medic rezident anul III	STOMATOLOGIE GENERALA	S	1.0
65	Medic rezident anul III	A.T.I.	S	1.0
66	Medic rezident anul III	Neurochirurgie	S	1.0
67	Medic rezident anul III	Endocrinologie	S	1.0
68	Medic rezident anul III	Gastroenterologie	S	1.0
69	Medic rezident anul III	Neonatalogie	S	1.0
70	Medic rezident anul III	Cardiologie	S	1.0
71	Medic rezident anul III	Medicina de familie	S	1.0
72	Medic rezident anul III	A.T.I.	S	1.0
73	Medic rezident anul III	Psihiatrie	S	1.0
74	Medic rezident anul III	Nefrologie	S	1.0
75	Medic rezident anul III	Neurologie	S	1.0
76	Medic rezident anul III	STOMATOLOGIE GENERALA	S	1.0
77	Medic rezident anul III	Reumatologie	S	1.0
78	Medic rezident anul III	Neurologie	S	1.0
79	Medic rezident anul III	Pediatrie	S	1.0
80	Medic rezident anul III	Reumatologie	S	1.0
81	Medic rezident anul III	Pediatrie	S	1.0
82	Medic rezident anul III	A T I	S	1.0
83	Medic rezident anul III	Obstetrica - ginecologie	S	1.0
84	Medic rezident anul III	Medicina interna	S	1.0
85	Medic rezident anul III	Protetica dentara	S	1.0
86	Medic rezident anul III	STOMATOLOGIE GENERALA	S	1.0
87	Medic rezident anul III	Boli infectioase	S	1.0
88	Medic rezident anul III	Cardiologie	S	1.0
89	Medic rezident anul III	Medicina fizica si de reabilitare	S	1.0
90	Medic rezident anul III	Chirurgie generala	S	1.0
91	Medic rezident anul III	Protetica dentara	S	1.0
92	Medic rezident anul III	Medicina de urgenta	S	1.0
93	Medic rezident anul III	Chirurgie generala	S	1.0

## STAT DE FUNCTII

	Funcție (FuncțieConducere)	Specialitate	Studii	Cuatum Post
94	Medic rezident anul III	Cardiologie	S	1.0
95	Medic rezident anul III	PARADONTOLOGIE	S	1.0
96	Medic rezident anul III	Neurologie	S	1.0
97	Medic rezident anul III	Medicina de familie	S	1.0
98	Medic rezident anul III	Anatomie patologica	S	1.0
99	Medic rezident anul III	Neurologie	S	1.0
100	Medic rezident anul III	Dermatovenerologie	S	1.0
101	Medic rezident anul III	Radiologie - imagistica medicala	S	1.0

## Centru Cost: (283) MEDICI REZIDENTI ANUL II

Nr Posturi: 180.0

LocMunca: (28301) Medici rezidenti anul II -  
intrerupere

Nr Posturi: 75.0

1	Medic rezident anul II	Pediatrie	S	1.0
2	Medic rezident anul II	Medicina de familie	S	1.0
3	Medic rezident anul II	Nefrologie	S	1.0
4	Medic rezident anul II	Protetica dentara	S	1.0
5	Medic rezident anul II	Medicina interna	S	1.0
6	Medic rezident anul II	Medicina interna	S	1.0
7	Medic rezident anul II	Radiologie - imagistica medicala	S	1.0
8	Medic rezident anul II	Medicina de familie	S	1.0
9	Medic rezident anul II	Medicina de familie	S	1.0
10	Medic rezident anul II	Medicina fizica si de reabilitare	S	1.0
11	Medic rezident anul II	Pneumologie	S	1.0
12	Medic rezident anul II	Medicina de familie	S	1.0
13	Medic rezident anul II	Medicina de familie	S	1.0
14	Medic rezident anul II	Reumatologie	S	1.0
15	Medic rezident anul II	Cardiologie	S	1.0
16	Medic rezident anul II	Protetica dentara	S	1.0
17	Medic rezident anul II	Pneumologie	S	1.0
18	Medic rezident anul II	A.T.I.	S	1.0
19	Medic rezident anul II	Anatomie patologica	S	1.0
20	Medic rezident anul II	Sanatate publica si management	S	1.0
21	Medic rezident anul II	Medicina de laborator	S	1.0
22	Medic rezident anul II	PARADONTOLOGIE	S	1.0
23	Medic rezident anul II	Medicina de familie	S	1.0
24	Medic rezident anul II	Medicina de urgenta	S	1.0
25	Medic rezident anul II	PARADONTOLOGIE	S	1.0
26	Medic rezident anul II	Nefrologie	S	1.0
27	Medic rezident anul II	Medicina de familie	S	1.0
28	Medic rezident anul II	Pneumologie	S	1.0
29	Medic rezident anul II	Medicina de familie	S	1.0
30	Medic rezident anul II	Epidemiologie	S	1.0
31	Medic rezident anul II	Cardiologie	S	1.0
32	Medic rezident anul II	Medicina de laborator	S	1.0



## STAT DE FUNCTII

	Funcție (FuncțieConducere)	Specialitate	Studii	Quantum Post
33	Medic rezident anul II	Neurologie	S	1.0
34	Medic rezident anul II	Obstetrica - ginecologie	S	1.0
35	Medic rezident anul II	Medicina de urgenta	S	1.0
36	Medic rezident anul II	Medicina de laborator	S	1.0
37	Medic rezident anul II	Medicina de urgenta	S	1.0
38	Medic rezident anul II	Pedodontie	S	1.0
39	Medic rezident anul II	Chirurgie pediatrica	S	1.0
40	Medic rezident anul II	Ortopedie si traumatologie	S	1.0
41	Medic rezident anul II	Radiologie - imagistica medicala	S	1.0
42	Medic rezident anul II	Reumatologie	S	1.0
43	Medic rezident anul II	O.R.L.	S	1.0
44	Medic rezident anul II	Medicina de familie	S	1.0
45	Medic rezident anul II	Medicina interna	S	1.0
46	Medic rezident anul II	O.R.L.	S	1.0
47	Medic rezident anul II	Medicina legala	S	1.0
48	Medic rezident anul II	Medicina de urgenta	S	1.0
49	Medic rezident anul II	Pneumologie	S	1.0
50	Medic rezident anul II	Diabet zaharat, nutritie si boli metabolice	S	1.0
51	Medic rezident anul II	Pediatric	S	1.0
52	Medic rezident anul II	STOMATOLOGIE GENERALA	S	1.0
53	Medic rezident anul II	Medicina de familie	S	1.0
54	Medic rezident anul II	Medicina de laborator	S	1.0
55	Medic rezident anul II	Gastroenterologie	S	1.0
56	Medic rezident anul II	Gastroenterologie	S	1.0
57	Medic rezident anul II	Medicina fizica si de reabilitare	S	1.0
58	Medic rezident anul II	Obstetrica - ginecologie	S	1.0
59	Medic rezident anul II	Boli infectioase	S	1.0
60	Medic rezident anul II	Medicina de laborator	S	1.0
61	Medic rezident anul II	Medicina de familie	S	1.0
62	Medic rezident anul II	Medicina de laborator	S	1.0
63	Medic rezident anul II	Chirurgie dento - alveolara	S	1.0
64	Medic rezident anul II	Anatomie patologica	S	1.0
65	Medic rezident anul II	Diabet zaharat, nutritie si boli metabolice	S	1.0
66	Medic rezident anul II	Medicina de laborator	S	1.0
67	Medic rezident anul II	Cardiologie	S	1.0
68	Medic rezident anul II	A.T.I.	S	1.0
69	Medic rezident anul II	Pneumologie	S	1.0
70	Medic rezident anul II	Medicina de urgenta	S	1.0
71	Medic rezident anul II	Medicina de laborator	S	1.0
72	Medic rezident anul II	Oftalmologie	S	1.0
73	Medic rezident anul II	STOMATOLOGIE GENERALA	S	1.0
74	Medic rezident anul II	Obstetrica - ginecologie	S	1.0
75	Medic rezident anul II	Boli infectioase	S	1.0

## STAT DE FUNCTII

	Funcție (FuncțieConducere)	Specialitate	Studii	Cuquantum Post
	LocMunca. (28302) Medici rezidenti anul II	Nr Posturi. 105.0		
1	Medic rezident anul II	Ortopedie si traumatologie	S	1.0
2	Medic rezident anul II	Neonatologie	S	1.0
3	Medic rezident anul II	Medicina fizica si de reabilitare	S	1.0
4	Medic rezident anul II	Psihiatrie	S	1.0
5	Medic rezident anul II	Psihiatrie	S	1.0
6	Medic rezident anul II	Pediatric	S	1.0
7	Medic rezident anul II	Obstetrica - ginecologie	S	1.0
8	Medic rezident anul II	Pediatric	S	1.0
9	Medic rezident anul II	Cardiologie	S	1.0
10	Medic rezident anul II	A.T.I.	S	1.0
11	Medic rezident anul II	Cardiologie	S	1.0
12	Medic rezident anul II	Oftalmologie	S	1.0
13	Medic rezident anul II	Medicina fizica si de reabilitare	S	1.0
14	Medic rezident anul II	Cardiologie	S	1.0
15	Medic rezident anul II	Medicina legala	S	1.0
16	Medic rezident anul II	Boli infectioase	S	1.0
17	Medic rezident anul II	A.T.I.	S	1.0
18	Medic rezident anul II	Gastroenterologie	S	1.0
19	Medic rezident anul II	Gastroenterologie	S	1.0
20	Medic rezident anul II	Pediatric	S	1.0
21	Medic rezident anul II	Pneumologie	S	1.0
22	Medic rezident anul II	A.T.I.	S	1.0
23	Medic rezident anul II	A.T.I.	S	1.0
24	Medic rezident anul II	Chirurgie pediatrica	S	1.0
25	Medic rezident anul II	Pediatric	S	1.0
26	Medic rezident anul II	Obstetrica - ginecologie	S	1.0
27	Medic rezident anul II	STOMATOLOGIE GENERALA	S	1.0
28	Medic rezident anul II	Radiologie - imagistica medicala	S	1.0
29	Medic rezident anul II	Obstetrica - ginecologie	S	1.0
30	Medic rezident anul II	Obstetrica - ginecologie	S	1.0
31	Medic rezident anul II	Medicina de laborator	S	1.0
32	Medic rezident anul II	Epidemiologie	S	1.0
33	Medic rezident anul II	Neurologie	S	1.0
34	Medic rezident anul II	Medicina fizica si de reabilitare	S	1.0
35	Medic rezident anul II	Oftalmologie	S	1.0
36	Medic rezident anul II	Neonatologie	S	1.0
37	Medic rezident anul II	Medicina de laborator	S	1.0
38	Medic rezident anul II	Medicina interna	S	1.0
39	Medic rezident anul II	Oncologie medicala	S	1.0
40	Medic rezident anul II	Radiologie - imagistica medicala	S	1.0
41	Medic rezident anul II	Medicina interna	S	1.0
42	Medic rezident anul II	Cardiologie	S	1.0
43	Medic rezident anul II	Cardiologie	S	1.0
44	Medic rezident anul II	Psihiatrie	S	1.0

## STAT DE FUNCTII

	Funcție (FuncțieConducere)	Specialitate	Studii	Quantum Post
45	Medic rezident anul II	Medicina de laborator	S	1.0
46	Medic rezident anul II	Reumatologie	S	1.0
47	Medic rezident anul II	Medicina interna	S	1.0
48	Medic rezident anul II	STOMATOLOGIE GENERALA	S	1.0
49	Medic rezident anul II	Cardiologie	S	1.0
50	Medic rezident anul II	Medicina interna	S	1.0
51	Medic rezident anul II	O.R.L	S	1.0
52	Medic rezident anul II	Medicina interna	S	1.0
53	Medic rezident anul II	Endocrinologie	S	1.0
54	Medic rezident anul II	Medicina de urgenta	S	1.0
55	Medic rezident anul II	PARADONTOLOGIE	S	1.0
56	Medic rezident anul II	Neurologie	S	1.0
57	Medic rezident anul II	Medicina interna	S	1.0
58	Medic rezident anul II	Radiologie - imagistica medicala	S	1.0
59	Medic rezident anul II	Obstetrica - ginecologie	S	1.0
60	Medic rezident anul II	Nefrologie	S	1.0
61	Medic rezident anul II	Radiologie - imagistica medicala	S	1.0
62	Medic rezident anul II	ENDODONTIE	S	1.0
63	Medic rezident anul II	Epidemiologie	S	1.0
64	Medic rezident anul II	Hematologie	S	1.0
65	Medic rezident anul II	Anatomie patologica	S	1.0
66	Medic rezident anul II	Neurologie	S	1.0
67	Medic rezident anul II	Medicina de urgenta	S	1.0
68	Medic rezident anul II	Medicina legala	S	1.0
69	Medic rezident anul II	Pediatric	S	1.0
70	Medic rezident anul II	Neurologie	S	1.0
71	Medic rezident anul II	Medicina fizica si de reabilitare	S	1.0
72	Medic rezident anul II	Medicina fizica si de reabilitare	S	1.0
73	Medic rezident anul II	Obstetrica - ginecologie	S	1.0
74	Medic rezident anul II	Medicina de familie	S	1.0
75	Medic rezident anul II	Pneumologie	S	1.0
76	Medic rezident anul II	Psihiatrie	S	1.0
77	Medic rezident anul II	Medicina fizica si de reabilitare	S	1.0
78	Medic rezident anul II	Pediatric	S	1.0
79	Medic rezident anul II	A.T.I.	S	1.0
80	Medic rezident anul II	Protetica dentara	S	1.0
81	Medic rezident anul II	Gastroenterologie	S	1.0
82	Medic rezident anul II	Diabet zaharat, nutritie si boli metabolice	S	1.0
83	Medic rezident anul II	Radiologie - imagistica medicala	S	1.0
84	Medic rezident anul II	A.T.I.	S	1.0
85	Medic rezident anul II	ENDODONTIE	S	1.0
86	Medic rezident anul II	Medicina de familie	S	1.0
87	Medic rezident anul II	Reumatologie	S	1.0
88	Medic rezident anul II	Cardiologie	S	1.0

## STAT DE FUNCTII

	Funcție (FuncțieConducere)	Specialitate	Studii	Cuquantum Post
89	Medic rezident anul II	Medicina de familie	S	1.0
90	Medic rezident anul II	Medicina interna	S	1.0
91	Medic rezident anul II	Boli infectioase	S	1.0
92	Medic rezident anul II	Neurologie	S	1.0
93	Medic rezident anul II	Obstetrica - ginecologie	S	1.0
94	Medic rezident anul II	Pediatric	S	1.0
95	Medic rezident anul II	Medicina de laborator	S	1.0
96	Medic rezident anul II	Protetica dentara	S	1.0
97	Medic rezident anul II	Medicina interna	S	1.0
98	Medic rezident anul II	A.T.I.	S	1.0
99	Medic rezident anul II	Pediatric	S	1.0
100	Medic rezident anul II	Radiologie - imagistica medicala	S	1.0
101	Medic rezident anul II	Cardiologie	S	1.0
102	Medic rezident anul II	Gastroenterologie	S	1.0
103	Medic rezident anul II	Pediatric	S	1.0
104	Medic rezident anul II	Pneumologie	S	1.0
105	Medic rezident anul II	Neurologie	S	1.0

## Centru Cost: (284) MEDICI REZIDENTI ANUL I

Nr Posturi: 290.0

LocMunca: (28401) Medici rezidenti anul I

Nr Posturi: 182.0

1	Medic rezident anul I		S	7.0
2	Medic rezident anul I	Medicina fizica si de reabilitare	S	1.0
3	Medic rezident anul I	Pneumologie	S	1.0
4	Medic rezident anul I	Pneumologie	S	1.0
5	Medic rezident anul I	Chirurgie generala	S	1.0
6	Medic rezident anul I	Medicina de familie	S	1.0
7	Medic rezident anul I	Cardiologie	S	1.0
8	Medic rezident anul I	Ortopedie si traumatologie	S	1.0
9	Medic rezident anul I	Protetica dentara	S	1.0
10	Medic rezident anul I	A.T.I.	S	1.0
11	Medic rezident anul I	Medicina de familie	S	1.0
12	Medic rezident anul I	Medicina de familie	S	1.0
13	Medic rezident anul I	Pediatric	S	1.0
14	Medic rezident anul I	Obstetrica - ginecologie	S	1.0
15	Medic rezident anul I	Psihiatrie	S	1.0
16	Medic rezident anul I	Obstetrica - ginecologie	S	1.0
17	Medic rezident anul I	Medicina de familie	S	1.0
18	Medic rezident anul I	Pediatric	S	1.0
19	Medic rezident anul I	Nefrologie	S	1.0
20	Medic rezident anul I	Medicina de familie	S	1.0
21	Medic rezident anul I	Radiologie - imagistica medicala	S	1.0
22	Medic rezident anul I	Medicina de familie	S	1.0
23	Medic rezident anul I	Medicina interna	S	1.0
24	Medic rezident anul I	A.T.I.	S	1.0

## STAT DE FUNCTII

	Funcție (FuncțieConducere)	Specialitate	Studii	Quantum Post
25	Medic rezident anul I	Neonatologie	S	1 0
26	Medic rezident anul I	Protetica dentara	S	1.0
27	Medic rezident anul I	Medicina fizica si de reabilitare	S	1.0
28	Medic rezident anul I	Epidemiologie	S	1.0
29	Medic rezident anul I	A.T.I.	S	1.0
30	Medic rezident anul I	Neurochirurgie	S	1.0
31	Medic rezident anul I	Neonatologie	S	1.0
32	Medic rezident anul I	Oncologie medicala	S	1.0
33	Medic rezident anul I	PARADONTOLOGIE	S	1 0
34	Medic rezident anul I	Medicina de urgenta	S	1.0
35	Medic rezident anul I	Cardiologie	S	1.0
36	Medic rezident anul I	Psihiatrie	S	1.0
37	Medic rezident anul I	Psihiatrie	S	1.0
38	Medic rezident anul I	Chirurgie pediatria	S	1.0
39	Medic rezident anul I	Medicina fizica si de reabilitare	S	1.0
40	Medic rezident anul I	Chirurgie pediatria	S	1.0
41	Medic rezident anul I	Medicina de familie	S	1.0
42	Medic rezident anul I	Anatomie patologica	S	1.0
43	Medic rezident anul I	Epidemiologie	S	1.0
44	Medic rezident anul I	Boli infectioase	S	1.0
45	Medic rezident anul I	A.T.I.	S	1.0
46	Medic rezident anul I	STOMATOLOGIE GENERALA	S	1.0
47	Medic rezident anul I	Neurologie	S	1.0
48	Medic rezident anul I	Obstetrica - ginecologie	S	1.0
49	Medic rezident anul I	Radiologie - imagistica medicala	S	1 0
50	Medic rezident anul I	Diabet zaharat, nutritie si boli metabolice	S	1.0
51	Medic rezident anul I	Protetica dentara	S	1 0
52	Medic rezident anul I	Hematologie	S	1 0
53	Medic rezident anul I	Cardiologie	S	1.0
54	Medic rezident anul I	Medicina de urgenta	S	1.0
55	Medic rezident anul I	Medicina de familie	S	1.0
56	Medic rezident anul I	Medicina interna	S	1.0
57	Medic rezident anul I	Urologie	S	1.0
58	Medic rezident anul I	Neonatologie	S	1.0
59	Medic rezident anul I	Medicina de familie	S	1.0
60	Medic rezident anul I	Medicina fizica si de reabilitare	S	1.0
61	Medic rezident anul I	Chirurgie generala	S	1.0
62	Medic rezident anul I	Cardiologie	S	1.0
63	Medic rezident anul I	Reumatologie	S	1.0
64	Medic rezident anul I	Gastroenterologie	S	1.0
65	Medic rezident anul I	Medicina interna	S	1.0
66	Medic rezident anul I	Medicina interna	S	1.0
67	Medic rezident anul I	Urologie	S	1.0
68	Medic rezident anul I	Medicina de familie	S	1 0

## STAT DE FUNCTII

	Funcție (FuncțieConducere)	Specialitate	Studii	Quantum Post
69	Medic rezident anul I	Medicina de familie	S	1 0
70	Medic rezident anul I	Medicina de familie	S	1.0
71	Medic rezident anul I	Oncologie medicala	S	1 0
72	Medic rezident anul I	Sanatate publica si management	S	1.0
73	Medic rezident anul I	Medicina de familie	S	1.0
74	Medic rezident anul I	Medicina de familie	S	1.0
75	Medic rezident anul I	Ortopedie si traumatologie	S	1.0
76	Medic rezident anul I	Urologie	S	1.0
77	Medic rezident anul I	Chirurgie plastica, estetica si microchirurgie reconstructiva	S	1.0
78	Medic rezident anul I	Medicina de familie	S	1 0
79	Medic rezident anul I	Cardiologie	S	1.0
80	Medic rezident anul I	Sanatate publica si management	S	1.0
81	Medic rezident anul I	STOMATOLOGIE GENERALA	S	1.0
82	Medic rezident anul I	Medicina de familie	S	1.0
83	Medic rezident anul I	Nefrologie	S	1.0
84	Medic rezident anul I	Medicina de laborator	S	1.0
85	Medic rezident anul I	O.R.L.	S	1.0
86	Medic rezident anul I	Protetica dentara	S	1.0
87	Medic rezident anul I	Obstetrica - ginecologie	S	1.0
88	Medic rezident anul I	Endocrinologie	S	1 0
89	Medic rezident anul I	Pneumologie	S	1 0
90	Medic rezident anul I	Oftalmologie	S	1.0
91	Medic rezident anul I	Diabet zaharat, nutritie si boli metabolice	S	1.0
92	Medic rezident anul I	Medicina de urgenta	S	1.0
93	Medic rezident anul I	Oftalmologie	S	1.0
94	Medic rezident anul I	Medicina de urgenta	S	1.0
95	Medic rezident anul I	Pediatrica	S	1.0
96	Medic rezident anul I	Oftalmologie	S	1 0
97	Medic rezident anul I	Neurologie	S	1 0
98	Medic rezident anul I	Boli infectioase	S	1.0
99	Medic rezident anul I	Neurologie	S	1 0
100	Medic rezident anul I	Chirurgie generala	S	1 0
101	Medic rezident anul I	Medicina fizica si de reabilitare	S	1.0
102	Medic rezident anul I	Medicina interna	S	1 0
103	Medic rezident anul I	STOMATOLOGIE GENERALA	S	1 0
104	Medic rezident anul I	Anatomie patologica	S	1.0
105	Medic rezident anul I	Medicina de familie	S	1.0
106	Medic rezident anul I	Neonatologie	S	1.0
107	Medic rezident anul I	Pediatrica	S	1 0
108	Medic rezident anul I	Chirurgie plastica, estetica si microchirurgie reconstructiva	S	1 0
109	Medic rezident anul I	Pneumologie	S	1.0
110	Medic rezident anul I	Oftalmologie	S	1.0
111	Medic rezident anul I	Cardiologie	S	1.0

## STAT DE FUNCTII

	Funcție (FuncțieConducere)	Specialitate	Studii	Quantum Post
112	Medic rezident anul I	ENDODONTIE	S	10
113	Medic rezident anul I	Medicina interna	S	1.0
114	Medic rezident anul I	Medicina interna	S	10
115	Medic rezident anul I	O R L	S	10
116	Medic rezident anul I	Ortopedie si traumatologie	S	10
117	Medic rezident anul I	Medicina de laborator	S	1.0
118	Medic rezident anul I	Medicina de urgenta	S	10
119	Medic rezident anul I	Medicina de familie	S	1.0
120	Medic rezident anul I	Gastroenterologie	S	1.0
121	Medic rezident anul I	Medicina de urgenta	S	1.0
122	Medic rezident anul I	PARADONTOLOGIE	S	10
123	Medic rezident anul I	A.T.I.	S	1.0
124	Medic rezident anul I	Medicina interna	S	1.0
125	Medic rezident anul I	Cardiologie	S	1.0
126	Medic rezident anul I	Radiologie - imagistica medicala	S	1.0
127	Medic rezident anul I	Chirurgie generala	S	1.0
128	Medic rezident anul I	Radiologie - imagistica medicala	S	1.0
129	Medic rezident anul I	Oncologie medicala	S	1.0
130	Medic rezident anul I	STOMATOLOGIE GENERALA	S	1.0
131	Medic rezident anul I	Gastroenterologie	S	10
132	Medic rezident anul I	Reumatologie	S	1.0
133	Medic rezident anul I	STOMATOLOGIE GENERALA	S	1.0
134	Medic rezident anul I	Medicina de familie	S	1.0
135	Medic rezident anul I	A.T.I.	S	10
136	Medic rezident anul I	Pediatrie	S	1.0
137	Medic rezident anul I	Obstetrica - ginecologie	S	10
138	Medic rezident anul I	Nefrologie	S	1.0
139	Medic rezident anul I	Pediatrie	S	10
140	Medic rezident anul I	Chirurgie plastica, estetica si microchirurgie reconstructiva	S	1.0
141	Medic rezident anul I	Pediatre	S	10
142	Medic rezident anul I	Obstetrica - ginecologie	S	1.0
143	Medic rezident anul I	Epidemiologie	S	10
144	Medic rezident anul I	Psihiatrie	S	1.0
145	Medic rezident anul I	Cardiologie	S	10
146	Medic rezident anul I	Radiologie - imagistica medicala	S	1.0
147	Medic rezident anul I	Ortopedie si traumatologie	S	1.0
148	Medic rezident anul I	A.T.I.	S	1.0
149	Medic rezident anul I	Neurochirurgie	S	1.0
150	Medic rezident anul I	Medicina de laborator	S	10
151	Medic rezident anul I	A.T.I.	S	1.0
152	Medic rezident anul I	Medicina de laborator	S	1.0
153	Medic rezident anul I	Anatomie patologica	S	1.0
154	Medic rezident anul I	ENDODONTIE	S	1.0
155	Medic rezident anul I	Neonatologie	S	10

## STAT DE FUNCTII

	Funcție (FuncțieConducere)	Specialitate	Studii	Cuatum Post
156	Medic rezident anul I	Gastroenterologie	S	1.0
157	Medic rezident anul I	Medicina de familie	S	1.0
158	Medic rezident anul I	Urologie	S	1.0
159	Medic rezident anul I	STOMATOLOGIE GENERALA	S	1.0
160	Medic rezident anul I	STOMATOLOGIE GENERALA	S	1.0
161	Medic rezident anul I	Neurochirurgie	S	1.0
162	Medic rezident anul I	Ortopedie si traumatologie	S	1.0
163	Medic rezident anul I	Protetica dentara	S	1.0
164	Medic rezident anul I	O.R.L.	S	1.0
165	Medic rezident anul I	Medicina interna	S	1.0
166	Medic rezident anul I	Neurologie	S	1.0
167	Medic rezident anul I	Medicina interna	S	1.0
168	Medic rezident anul I	Chirurgie pediatria	S	1.0
169	Medic rezident anul I	Radiologie - imagistica medicala	S	1.0
170	Medic rezident anul I	Pediatricie	S	1.0
171	Medic rezident anul I	STOMATOLOGIE GENERALA	S	1.0
172	Medic rezident anul I	Nefrologie	S	1.0
173	Medic rezident anul I	Medicina de urgenta	S	1.0
174	Medic rezident anul I	Cardiologie	S	1.0
175	Medic rezident anul I	Dermatovenerologie	S	1.0
176	Medic rezident anul I	Nefrologie	S	1.0

LocMunca: (28404) Medici rezidenti anul I -  
intrerupere

Nr Posturi: 108 0

1	Medic rezident anul I	Medicina de urgenta	S	1.0
2	Medic rezident anul I	Chirurgie vasculara	S	1.0
3	Medic rezident anul I	Medicina de laborator	S	1.0
4	Medic rezident anul I	Pedodontie	S	1.0
5	Medic rezident anul I	Chirurgie vasculara	S	1.0
6	Medic rezident anul I	STOMATOLOGIE GENERALA	S	1.0
7	Medic rezident anul I	Chirurgie pediatria	S	1.0
8	Medic rezident anul I	Chirurgie vasculara	S	1.0
9	Medic rezident anul I	Medicina de urgenta	S	1.0
10	Medic rezident anul I	Sanatate publica si management	S	1.0
11	Medic rezident anul I	Chirurgie pediatria	S	1.0
12	Medic rezident anul I	Reumatologie	S	1.0
13	Medic rezident anul I	Radiologie - imagistica medicala	S	1.0
14	Medic rezident anul I	O.R.L.	S	1.0
15	Medic rezident anul I	Medicina de urgenta	S	1.0
16	Medic rezident anul I	Chirurgie generala	S	1.0
17	Medic rezident anul I	Ortopedie si traumatologie	S	1.0
18	Medic rezident anul I	Epidemiologie	S	1.0
19	Medic rezident anul I	Medicina de familie	S	1.0
20	Medic rezident anul I	Medicina de familie	S	1.0
21	Medic rezident anul I	Ortopedie si traumatologie	S	1.0



## STAT DE FUNCTII

	Funcție (FuncțieConducere)	Specialitate	Studii	Quantum Post
22	Medic rezident anul I	STOMATOLOGIE GENERALA	S	1.0
23	Medic rezident anul I	Chirurgie pediatria	S	1.0
24	Medic rezident anul I	Ortopedie si traumatologie	S	1.0
25	Medic rezident anul I	Medicina de familie	S	1.0
26	Medic rezident anul I	Medicina legala	S	1.0
27	Medic rezident anul I	Chirurgie generala	S	1.0
28	Medic rezident anul I	Urologie	S	1.0
29	Medic rezident anul I	O.R.L.	S	1.0
30	Medic rezident anul I	Urologie	S	1.0
31	Medic rezident anul I	Hematologie	S	1.0
32	Medic rezident anul I	Medicina fizica si de reabilitare	S	1.0
33	Medic rezident anul I	Pneumologie	S	1.0
34	Medic rezident anul I	Oncologie medicala	S	1.0
35	Medic rezident anul I	Epidemiologie	S	1.0
36	Medic rezident anul I	Oftalmologie	S	1.0
37	Medic rezident anul I	Chirurgie pediatria	S	1.0
38	Medic rezident anul I	Ortopedie si traumatologie	S	1.0
39	Medic rezident anul I	Chirurgie generala	S	1.0
40	Medic rezident anul I	Epidemiologie	S	1.0
41	Medic rezident anul I	Chirurgie vasculara	S	1.0
42	Medic rezident anul I	Chirurgie generala	S	1.0
43	Medic rezident anul I	Medicina fizica si de reabilitare	S	1.0
44	Medic rezident anul I	Ortopedie si traumatologie	S	1.0
45	Medic rezident anul I	Protetica dentara	S	1.0
46	Medic rezident anul I	Anatomie patologica	S	1.0
47	Medic rezident anul I	Medicina de laborator	S	1.0
48	Medic rezident anul I	Chirurgie generala	S	1.0
49	Medic rezident anul I	Urologie	S	1.0
50	Medic rezident anul I	Medicina fizica si de reabilitare	S	1.0
51	Medic rezident anul I	Hematologie	S	1.0
52	Medic rezident anul I	Medicina de familie	S	1.0
53	Medic rezident anul I	Ortopedie si traumatologie	S	1.0
54	Medic rezident anul I	Medicina de familie	S	1.0
55	Medic rezident anul I	Medicina de familie	S	1.0
56	Medic rezident anul I	Chirurgie generala	S	1.0
57	Medic rezident anul I	Medicina de familie	S	1.0
58	Medic rezident anul I	Ortopedie si traumatologie	S	1.0
59	Medic rezident anul I	Sanatate publica si management	S	1.0
60	Medic rezident anul I	Medicina interna	S	1.0
61	Medic rezident anul I	Medicina fizica si de reabilitare	S	1.0
62	Medic rezident anul I	Neurochirurgie	S	1.0
63	Medic rezident anul I	Neurologie	S	1.0
64	Medic rezident anul I	Neonatalogie	S	1.0
65	Medic rezident anul I	Nefrologie	S	1.0
66	Medic rezident anul I	Medicina de familie	S	1.0

## STAT DE FUNCTII

	Funcție (FuncțieConducere)	Specialitate	Studii	Quantum Post
67	Medic rezident anul I	Pneumologie	S	1.0
68	Medic rezident anul I	Chirurgie vasculara	S	1.0
69	Medic rezident anul I	Medicina de urgenta	S	1.0
70	Medic rezident anul I	Chirurgie generala	S	1.0
71	Medic rezident anul I	Medicina de familie	S	1.0
72	Medic rezident anul I	Chirurgie generala	S	1.0
73	Medic rezident anul I	Ortopedie si traumatologie	S	1.0
74	Medic rezident anul I	Cardiologie	S	1.0
75	Medic rezident anul I	Psihiatrie	S	1.0
76	Medic rezident anul I	Chirurgie generala	S	1.0
77	Medic rezident anul I	Medicina de familie	S	1.0
78	Medic rezident anul I	Chirurgie generala	S	1.0
79	Medic rezident anul I	Sanatate publica si management	S	1.0
80	Medic rezident anul I	Gastroenterologie	S	1.0
81	Medic rezident anul I	Neurochirurgie	S	1.0
82	Medic rezident anul I	Urologie	S	1.0
83	Medic rezident anul I	Cardiologie	S	1.0
84	Medic rezident anul I	A.T.I.	S	1.0
85	Medic rezident anul I	Chirurgie generala	S	1.0
86	Medic rezident anul I	Medicina de familie	S	1.0
87	Medic rezident anul I	Psihiatrie	S	1.0
88	Medic rezident anul I	Chirurgie pediatria	S	1.0
89	Medic rezident anul I	Ortopedie si traumatologie	S	1.0
90	Medic rezident anul I	Medicina de urgenta	S	1.0
91	Medic rezident anul I	Ortopedie si traumatologie	S	1.0
92	Medic rezident anul I	Medicina de familie	S	1.0
93	Medic rezident anul I	Medicina de familie	S	1.0
94	Medic rezident anul I	Psihiatrie	S	1.0
95	Medic rezident anul I	Chirurgie pediatria	S	1.0
96	Medic rezident anul I	Neonatologie	S	1.0
97	Medic rezident anul I	Medicina de familie	S	1.0
98	Medic rezident anul I	Medicina de urgenta	S	1.0
99	Medic rezident anul I	Chirurgie generala	S	1.0
100	Medic rezident anul I	Oncologie medicala	S	1.0
101	Medic rezident anul I	Medicina de familie	S	1.0
102	Medic rezident anul I	Nefrologie	S	1.0
103	Medic rezident anul I	Chirurgie pediatria	S	1.0
104	Medic rezident anul I	Chirurgie generala	S	1.0
105	Medic rezident anul I	Boli infectioase	S	1.0
106	Medic rezident anul I	Pneumologie	S	1.0
107	Medic rezident anul I	Ortopedie si traumatologie	S	1.0
108	Medic rezident anul I	Cardiologie	S	1.0

## STAT DE FUNCTII

	Funcție (FuncțieConducere)	Specialitate	Studii	Cuatum Post
LocMunca: (28701) Farmacisti rezidenti anul I		Nr Posturi: 32.0		
1	Farmacist rezident anul I	Analize medico-farmaceutice de laborator	S	1.0
2	Farmacist rezident anul I	Analize medico-farmaceutice de laborator	S	1.0
3	Farmacist rezident anul I	Analize medico-farmaceutice de laborator	S	1.0
4	Farmacist rezident anul I	Farmacie clinica	S	1.0
5	Farmacist rezident anul I	Industrie farmaceutica si cosmetica	S	1.0
6	Farmacist rezident anul I	Farmacie generala	S	1.0
7	Farmacist rezident anul I	Farmacie clinica	S	1.0
8	Farmacist rezident anul I	Farmacie clinica	S	1.0
9	Farmacist rezident anul I	Farmacie generala	S	1.0
10	Farmacist rezident anul I	Industrie farmaceutica si cosmetica	S	1.0
11	Farmacist rezident anul I	Industrie farmaceutica si cosmetica	S	1.0
12	Farmacist rezident anul I	Industrie farmaceutica si cosmetica	S	1.0
13	Farmacist rezident anul I	Industrie farmaceutica si cosmetica	S	1.0
14	Farmacist rezident anul I	Farmacie generala	S	1.0
15	Farmacist rezident anul I	Farmacie clinica	S	1.0
16	Farmacist rezident anul I	Farmacie generala	S	1.0
17	Farmacist rezident anul I	Industrie farmaceutica si cosmetica	S	1.0
18	Farmacist rezident anul I	Analize medico-farmaceutice de laborator	S	1.0
19	Farmacist rezident anul I	Analize medico-farmaceutice de laborator	S	1.0
20	Farmacist rezident anul I	Farmacie generala	S	1.0
21	Farmacist rezident anul I	Farmacie clinica	S	1.0
22	Farmacist rezident anul I	Analize medico-farmaceutice de laborator	S	1.0
23	Farmacist rezident anul I	Farmacie generala	S	1.0
24	Farmacist rezident anul I	Farmacie clinica	S	1.0
25	Farmacist rezident anul I	Farmacie clinica	S	1.0
26	Farmacist rezident anul I	Industrie farmaceutica si cosmetica	S	1.0
27	Farmacist rezident anul I	Analize medico-farmaceutice de laborator	S	1.0
28	Farmacist rezident anul I	Farmacie clinica	S	1.0
29	Farmacist rezident anul I	Farmacie clinica	S	1.0
30	Farmacist rezident anul I	Farmacie clinica	S	1.0
31	Farmacist rezident anul I	Industrie farmaceutica si cosmetica	S	1.0
32	Farmacist rezident anul I	Farmacie generala	S	1.0
LocMunca: (28702) Farmacisti rezidenti anul I - intrerupere		Nr Posturi: 19.0		
1	Farmacist rezident anul I	Farmacie clinica	S	1.0
2	Farmacist rezident anul I	Farmacie generala	S	1.0
3	Farmacist rezident anul I	Industrie farmaceutica si cosmetica	S	1.0
4	Farmacist rezident anul I	Farmacie generala	S	1.0

## STAT DE FUNCTII

	Funcție (FuncțieConducere)	Specialitate	Studii	Quantum Post
5	Farmacist rezident anul I	Farmacie generala	S	1.0
6	Farmacist rezident anul I	Industrie farmaceutica si cosmetica	S	1.0
7	Farmacist rezident anul I	Farmacie generala	S	1.0
8	Farmacist rezident anul I	Industrie farmaceutica si cosmetica	S	1.0
9	Farmacist rezident anul I	Farmacie generala	S	1.0
10	Farmacist rezident anul I	Farmacie generala	S	1.0
11	Farmacist rezident anul I	Farmacie generala	S	1.0
12	Farmacist rezident anul I	Farmacie generala	S	1.0
13	Farmacist rezident anul I	Farmacie generala	S	1.0
14	Farmacist rezident anul I	Analize medico-farmaceutice de laborator	S	1.0
15	Farmacist rezident anul I	Analize medico-farmaceutice de laborator	S	1.0
16	Farmacist rezident anul I	Farmacie generala	S	1.0
17	Farmacist rezident anul I	Farmacie clinica	S	1.0
18	Farmacist rezident anul I	Analize medico-farmaceutice de laborator	S	1.0
19	Farmacist rezident anul I	Analize medico-farmaceutice de laborator	S	1.0

## Centru Cost: (288) FARMACISTI REZIDENTI ANUL II

Nr Posturi: 58.0

	LocMunca: (28801) Farmacisti rezidenti anul II		Nr Posturi: 27.0	
1	Farmacist rezident anul II	Farmacie clinica	S	1.0
2	Farmacist rezident anul II	Farmacie generala	S	1.0
3	Farmacist rezident anul II	Farmacie generala	S	1.0
4	Farmacist rezident anul II	Industrie farmaceutica si cosmetica	S	1.0
5	Farmacist rezident anul II	Industrie farmaceutica si cosmetica	S	1.0
6	Farmacist rezident anul II	Farmacie clinica	S	1.0
7	Farmacist rezident anul II	Industrie farmaceutica si cosmetica	S	1.0
8	Farmacist rezident anul II	Farmacie generala	S	1.0
9	Farmacist rezident anul II	Analize medico-farmaceutice de laborator	S	1.0
10	Farmacist rezident anul II	Analize medico-farmaceutice de laborator	S	1.0
11	Farmacist rezident anul II	Farmacie clinica	S	1.0
12	Farmacist rezident anul II	Farmacie generala	S	1.0
13	Farmacist rezident anul II	Analize medico-farmaceutice de laborator	S	1.0
14	Farmacist rezident anul II	Farmacie clinica	S	1.0
15	Farmacist rezident anul II	Analize medico-farmaceutice de laborator	S	1.0
16	Farmacist rezident anul II	Farmacie clinica	S	1.0
17	Farmacist rezident anul II	Analize medico-farmaceutice de laborator	S	1.0
18	Farmacist rezident anul II	Farmacie generala	S	1.0
19	Farmacist rezident anul II	Farmacie generala	S	1.0

## STAT DE FUNCTII

	Funcție (FuncțieConducere)	Specialitate	Studii	Quantum Post
20	Farmacist rezident anul II	Farmacie generala	S	1.0
21	Farmacist rezident anul II	Farmacie generala	S	1.0
22	Farmacist rezident anul II	Analize medico-farmaceutice de laborator	S	1.0
23	Farmacist rezident anul II	Farmacie clinica	S	1.0
24	Farmacist rezident anul II	Farmacie clinica	S	1.0
25	Farmacist rezident anul II	Analize medico-farmaceutice de laborator	S	1.0
26	Farmacist rezident anul II	Farmacie clinica	S	1.0
27	Farmacist rezident anul II	Farmacie generala	S	1.0

LocMunca: (28802) Farmacisti rezidenti anul II - intrerupere

Nr Posturi. 31.0

1	Farmacist rezident anul II	Analize medico-farmaceutice de laborator	S	1.0
2	Farmacist rezident anul II	Farmacie clinica	S	1.0
3	Farmacist rezident anul II	Laborator farmaceutic	S	1.0
4	Farmacist rezident anul II	Farmacie generala	S	1.0
5	Farmacist rezident anul II	Farmacie generala	S	1.0
6	Farmacist rezident anul II	Farmacie generala	S	1.0
7	Farmacist rezident anul II	Farmacie generala	S	1.0
8	Farmacist rezident anul II	Farmacie clinica	S	1.0
9	Farmacist rezident anul II	Farmacie clinica	S	1.0
10	Farmacist rezident anul II	Farmacie generala	S	1.0
11	Farmacist rezident anul II	Farmacie generala	S	1.0
12	Farmacist rezident anul II	Farmacie generala	S	1.0
13	Farmacist rezident anul II	Farmacie generala	S	1.0
14	Farmacist rezident anul II	Farmacie clinica	S	1.0
15	Farmacist rezident anul II	Farmacie clinica	S	1.0
16	Farmacist rezident anul II	Farmacie clinica	S	1.0
17	Farmacist rezident anul II	Farmacie generala	S	1.0
18	Farmacist rezident anul II	Farmacie generala	S	1.0
19	Farmacist rezident anul II	Farmacie generala	S	1.0
20	Farmacist rezident anul II	Farmacie generala	S	1.0
21	Farmacist rezident anul II	Laborator farmaceutic	S	1.0
22	Farmacist rezident anul II	Industrie farmaceutica si cosmetica	S	1.0
23	Farmacist rezident anul II	Farmacie clinica	S	1.0
24	Farmacist rezident anul II	Farmacie generala	S	1.0
25	Farmacist rezident anul II	Analize medico-farmaceutice de laborator	S	1.0
26	Farmacist rezident anul II	Farmacie generala	S	1.0
27	Farmacist rezident anul II	Farmacie clinica	S	1.0
28	Farmacist rezident anul II	Laborator farmaceutic	S	1.0
29	Farmacist rezident anul II	Farmacie clinica	S	1.0
30	Farmacist rezident anul II	Industrie farmaceutica si cosmetica	S	1.0
31	Farmacist rezident anul II	Farmacie generala	S	1.0

## STAT DE FUNCTII

	Funcție (FuncțieConducere)	Specialitate	Studii	Quantum Post
<b>Centru Cost: (289) FARMACISTI REZIDENTI ANUL III</b>		<b>Nr Posturi: 80.0</b>		
	LocMunca: (28901) Farmacisti rezidenti anul III	Nr Posturi: 54.0		
1	Farmacist rezident anul III	Industrie farmaceutica si cosmetica	S	1.0
2	Farmacist rezident anul III	Farmacie generala	S	1.0
3	Farmacist rezident anul III	Farmacie generala	S	1.0
4	Farmacist rezident anul III	Farmacie clinica	S	1.0
5	Farmacist rezident anul III	Laborator farmaceutic	S	1.0
6	Farmacist rezident anul III	Farmacie generala	S	1.0
7	Farmacist rezident anul III	Farmacie clinica	S	1.0
8	Farmacist rezident anul III	Farmacie clinica	S	1.0
9	Farmacist rezident anul III	Farmacie generala	S	1.0
10	Farmacist rezident anul III	Industrie farmaceutica si cosmetica	S	1.0
11	Farmacist rezident anul III	Farmacie generala	S	1.0
12	Farmacist rezident anul III	Laborator farmaceutic	S	1.0
13	Farmacist rezident anul III	Laborator farmaceutic	S	1.0
14	Farmacist rezident anul III	Farmacie generala	S	1.0
15	Farmacist rezident anul III	Farmacie generala	S	1.0
16	Farmacist rezident anul III	Laborator farmaceutic	S	1.0
17	Farmacist rezident anul III	Farmacie clinica	S	1.0
18	Farmacist rezident anul III	Farmacie generala	S	1.0
19	Farmacist rezident anul III	Farmacie generala	S	1.0
20	Farmacist rezident anul III	Farmacie clinica	S	1.0
21	Farmacist rezident anul III	Farmacie clinica	S	1.0
22	Farmacist rezident anul III	Farmacie clinica	S	1.0
23	Farmacist rezident anul III	Farmacie generala	S	1.0
24	Farmacist rezident anul III	Farmacie generala	S	1.0
25	Farmacist rezident anul III	Farmacie generala	S	1.0
26	Farmacist rezident anul III	Farmacie generala	S	1.0
27	Farmacist rezident anul III	Laborator farmaceutic	S	1.0
28	Farmacist rezident anul III	Industrie farmaceutica si cosmetica	S	1.0
29	Farmacist rezident anul III	Farmacie generala	S	1.0
30	Farmacist rezident anul III	Farmacie generala	S	1.0
31	Farmacist rezident anul III	Industrie farmaceutica si cosmetica	S	1.0
32	Farmacist rezident anul III	Laborator farmaceutic	S	1.0
33	Farmacist rezident anul III	Farmacie generala	S	1.0
34	Farmacist rezident anul III	Farmacie generala	S	1.0
35	Farmacist rezident anul III	Industrie farmaceutica si cosmetica	S	1.0
36	Farmacist rezident anul III	Farmacie generala	S	1.0
37	Farmacist rezident anul III	Farmacie generala	S	1.0
38	Farmacist rezident anul III	Farmacie generala	S	1.0
39	Farmacist rezident anul III	Industrie farmaceutica si cosmetica	S	1.0
40	Farmacist rezident anul III	Farmacie generala	S	1.0
41	Farmacist rezident anul III	Farmacie generala	S	1.0

## STAT DE FUNCTII

	Funcție (FuncțieConducere)	Specialitate	Studii	Quantum Post
42	Farmacist rezident anul III	Farmacie generala	S	10
43	Farmacist rezident anul III	Farmacie generala	S	10
44	Farmacist rezident anul III	Farmacie generala	S	10
45	Farmacist rezident anul III	Farmacie generala	S	10
46	Farmacist rezident anul III	Farmacie generala	S	10
47	Farmacist rezident anul III	Farmacie clinica	S	10
48	Farmacist rezident anul III	Farmacie generala	S	10
49	Farmacist rezident anul III	Industrie farmaceutica si cosmetica	S	10
50	Farmacist rezident anul III	Laborator farmaceutic	S	10
51	Farmacist rezident anul III	Laborator farmaceutic	S	10
52	Farmacist rezident anul III	Farmacie generala	S	10
53	Farmacist rezident anul III	Farmacie generala	S	10
54	Farmacist rezident anul III	Farmacie generala	S	10

LocMunca: (28902) Farmacisti rezidenti anul III -  
intrerupere

Nr Posturi: 26.0

1	Farmacist rezident anul III	Farmacie generala	S	10
2	Farmacist rezident anul III	Farmacie generala	S	10
3	Farmacist rezident anul III	Farmacie generala	S	10
4	Farmacist rezident anul III	Farmacie generala	S	10
5	Farmacist rezident anul III	Farmacie generala	S	10
6	Farmacist rezident anul III	Farmacie clinica	S	10
7	Farmacist rezident anul III	Farmacie generala	S	10
8	Farmacist rezident anul III	Farmacie generala	S	10
9	Farmacist rezident anul III	Farmacie generala	S	10
10	Farmacist rezident anul III	Farmacie clinica	S	10
11	Farmacist rezident anul III	Farmacie clinica	S	10
12	Farmacist rezident anul III	Laborator farmaceutic	S	10
13	Farmacist rezident anul III	Farmacie clinica	S	10
14	Farmacist rezident anul III	Farmacie generala	S	10
15	Farmacist rezident anul III	Farmacie generala	S	10
16	Farmacist rezident anul III	Farmacie generala	S	10
17	Farmacist rezident anul III	Laborator farmaceutic	S	10
18	Farmacist rezident anul III	Farmacie generala	S	10
19	Farmacist rezident anul III	Farmacie generala	S	10
20	Farmacist rezident anul III	Laborator farmaceutic	S	10
21	Farmacist rezident anul III	Laborator farmaceutic	S	10
22	Farmacist rezident anul III	Farmacie clinica	S	10
23	Farmacist rezident anul III	Farmacie generala	S	10
24	Farmacist rezident anul III	Industrie farmaceutica si cosmetica	S	10
25	Farmacist rezident anul III	Farmacie generala	S	10
26	Farmacist rezident anul III	Farmacie generala	S	10

Centru Cost: (340) ACTIVITATE DE CERCETARE

Nr Posturi: 27.0

## STAT DE FUNCTII

	Funcție (FuncțieConducere)	Specialitate	Studii	Quantum Post
	LocMunca. (34001) - Colectiv de cercetare chirurgie plastica, microchirurgie reconstructiva	Nr Posturi: 4 0		
1	Asistent de cercetare stiintifica	Chirurgie plastica - microchirurgie reconstructiva	S	1.0
2	Asistent de cercetare stiintifica	Chirurgie plastica - microchirurgie reconstructiva	S	1.0
3	Asistent de cercetare stiintifica	Chirurgie plastica - microchirurgie reconstructiva	S	1.0
4	Asistent de cercetare stiintifica	Chirurgie plastica - microchirurgie reconstructiva	S	1.0
	LocMunca: (34002) - Colectiv de cercetare anatomie patologica	Nr Posturi: 12.0		
1	Cercetator stiintific I	Anatomie patologica	S	1.0
2	Cercetator stiintific I	Genetica medicala	S	1.0
3	Cercetator stiintific I	Genetica medicala	S	1.0
4	Cercetator stiintific III	Anatomie patologica	S	1.0
5	Cercetator stiintific III	Medicina de laborator	S	1.0
6	Cercetator stiintific III	Anatomie patologica	S	1.0
7	Cercetator stiintific III	Anatomie patologica	S	1.0
8	Cercetator stiintific III	Anatomie patologica	S	1.0
9	Cercetator stiintific	Anatomie patologica	S	1.0
10	Cercetator stiintific	Anatomie patologica	S	1.0
11	Asistent de cercetare stiintifica	Anatomie patologica	S	1.0
12	Asistent de cercetare stiintifica	Anatomie patologica	S	1.0
	LocMunca: (34003) - Colectiv de cercetare chirurgie generala	Nr Posturi: 4.0		
1	Cercetator stiintific III	Chirurgie generala	S	0.5
2	Cercetator stiintific III	Chirurgie generala	S	0.5
3	Cercetator stiintific	Chirurgie generala	S	0.5
4	Cercetator stiintific	Chirurgie generala	S	1.0
5	Cercetator stiintific	Chirurgie generala	S	0.5
6	Asistent de cercetare stiintifica	Chirurgie generala/Chirurgie toracica	S	1.0
	LocMunca: (34004) - Colectiv de cercetare gastroenterologie	Nr Posturi: 4.0		
1	Cercetator stiintific I	Gastroenterologie	S	1.0
2	Asistent de cercetare stiintifica	Gastroenterologie	S	1.0
3	Asistent de cercetare stiintifica	Gastroenterologie	S	1.0
4	Asistent de cercetare stiintifica	Gastroenterologie	S	1.0
	LocMunca: (34005) - Nucleu de cercetare medicina legala	Nr Posturi: 3 0		
1	Cercetator stiintific II	Medicina legala	S	1.0
2	Cercetator stiintific III	Medicina legala	S	1.0
3	Asistent de cercetare stiintifica	Medicina legala	S	1.0



## STAT DE FUNCTII

	Funcție (FuncțieConducere)	Specialitate	Studii	Quantum Post
<b>Centru Cost: (344) CENTRUL DE REFERINTA DE PLANIFICARE FAMILIALA</b>		<b>Nr Posturi: 5.0</b>		
	LocMunca: (34401) Centrul de referinta de planificare familiala	Nr Posturi: 5.0		
1	Medic primar (MEDIC COORDONATOR)	Obstetrica - ginecologie	S	1.0
2	Medic primar	Medicina de familie	S	1.0
3	Asistent medical principal	Asistent medical de obstetrica - ginecologie	PL	1.0
4	Asistent medical principal	Asistent medical de obstetrica - ginecologie	PL	1.0
5	Ingrijitoare	Personal auxiliar	M	1.0
<b>Centru Cost: (372) CENTRUL DE SANATATE MINTALA ADULTI</b>		<b>Nr Posturi: 18.0</b>		
	LocMunca: (37201) Centrul de sanatate mintala adulti	Nr Posturi: 18.0		
1	Medic sef sectie (MEDIC SEF SECTIE)	Psihiatrie	S	1.0
2	Asistent medical principal (ASISTENT MEDICAL SEF)	Asistent medical generalist	S	1.0
3	Medic primar	Psihiatrie	S	1.0
4	Medic primar	Psihiatrie	S	1.0
5	Medic primar	Psihiatrie	S	1.0
6	Asistent medical principal	Asistent medical generalist	S	1.0
7	Asistent medical principal	Asistent medical generalist	PL	1.0
8	Asistent medical principal	Asistent medical generalist	PL	1.0
9	Asistent medical principal	Asistent medical de ocrotire	PL	1.0
10	Asistent social principal	Asistent social	S	1.0
11	Asistent social principal	Asistent social	S	1.0
12	Asistent social principal	Asistent social	S	1.0
13	Asistent social principal	Asistent social	S	1.0
14	Psiholog principal	Psihologie	S	1.0
15	Psiholog principal	Psihologie	S	1.0
16	Psiholog principal	Psihologie	S	1.0
17	Psiholog principal	Psihologie	S	1.0
18	Ingrijitoare	Personal auxiliar	G	1.0
<b>Centru Cost: (373) CENTRUL DE SANATATE MINTALA COPII</b>		<b>Nr Posturi: 19.0</b>		
	LocMunca: (37202) Centrul de sanatate mintala copii	Nr Posturi: 19.0		
1	Medic sef sectie (MEDIC SEF SECTIE)	Neuropsihiatrie infantila	S	1.0
2	Asistent medical principal (ASISTENT MEDICAL SEF)	Asistent medical generalist	PL	1.0
3	Medic primar	Psihiatrie pediatrica	S	1.0
4	Medic specialist	Psihiatrie pediatrica	S	1.0
5	Medic specialist	Psihiatrie pediatrica	S	1.0
6	Asistent medical principal	Asistent medical generalist	PL	1.0

**STAT DE FUNCTII**

	<b>Funcție (FuncțieConducere)</b>	<b>Specialitate</b>	<b>Studii</b>	<b>Quantum Post</b>
7	Asistent medical principal	Asistent medical generalist	PL	1.0
8	Asistent medical principal	Asistent medical generalist	PL	1.0
9	Asistent medical principal	Asistent medical generalist	PL	1.0
10	Asistent social principal	Asistent social	S	1.0
11	Logoped	Logoped	S	1.0
12	Logoped	Logoped	S	1.0
13	Asistent social	Asistent social	S	1.0
14	Psiholog principal	Psihologie	S	1.0
15	Psiholog principal	Psihologie	S	1.0
16	Psiholog principal	Psihologie	S	1.0
17	Psiholog specialist	Psihologie	S	1.0
18	Psiholog specialist	Psihologie	S	1.0
19	Ingrijitoare	Personal auxiliar	G	1.0

**MANAGER**  
Ec.Ionescu Ionut Cornel

**Director Financiar Contabil,**  
Ec.Constantin Valerica

**Sef Serviciu Resurse Umane;**  
Ec.Gheorghe Georgiana

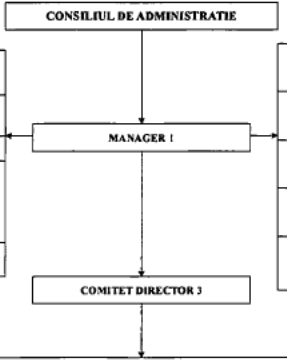

<b>Serviciul de management al calitatii serviciilor medicale</b>	<b>6</b>
<b>Serviciul resurse umane</b> - Birou salarizare	<b>15</b>
<b>Compartiment securitatea muncii, PSI, protectie civila si situatii de urgenta</b> - Serviciul intern de prevenire si protectie - Serviciul prim si propriu situatii de urgenta - Compartiment spargere impotriva incendiului	<b>24</b>
<b>Serviciul informatica</b>	<b>6</b>
<b>Serviciul tehnic</b> - Tehnic - Intretinere cladiri si instalatii apa - Deservire posturi fixe	<b>64</b>

<b>Serviciul achizitii, din care</b> - compartiment finantare europene	<b>10</b>
<b>Compartiment juridic</b>	<b>2</b>
<b>Compartiment audit public inter</b>	<b>2</b>
<b>Compartiment dabovnicesc</b>	<b>1</b>
<b>Serviciul prevenire infectii asociate asistentei medicale</b>	<b>12</b>
<b>Unitatea de transfuzie sanguina I, II</b>	<b>14,5</b>

<b>Serviciul administrativ</b>	<b>80</b>
- Administrativ	5
- Secretariat	1
- Relatii publice	1
- Reparatii	1
- Arhiva medicala	1
- Litari	23
- Telefoniste	3
- Gardierie	8
- Lenjerie	1
- Curatenie curtea/curtea	8
- Cremererie	4
- Fierare	1
- Depozit	8
- Compartiment transport	7

<b>COLECTIV CERCETARE</b>	<b>27</b>
- sistemul psihologic	12
- chirurgie generala	4
- gastroenterologie	4
- medicina legala	7

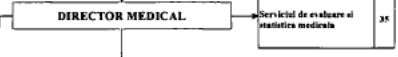

<b>Setii si compartimente cu paturi</b>	<b>1402</b>
Sectia clinica medicina internă I + II	66+61
Sectia clinica cardiologie	22
Sectia clinica neurologie	65
Sectia clinica chirurgie I + Sectia chirurgie II	59+24
Sectia clinica chirurgie plastica	29,5
Sectia clinica chirurgie si ortopedie infanzila	26
Sectia clinica neurochirurgie	5
Sectia clinica obstetrica ginecologie I + II	57,5+17,5
Sectia neonatologie	119,5
Sectia clinica ATI	171
Sectia clinica ortopedie	48
Sectia clinica pediatrie	97
Sectia clinica urologie	26,5
Sectia clinica ORL	27,5
Sectia clinica oftalmologie	21,5
Sectia clinica nefrologie	21
Sectia clinica pulmonare	61
Sectia clinica DV	24
Sectia THC otorinolaringhiat	46,5
Sectia pneumologie THC	44
Recuperare medicina fizica si balneologie	11
Sectia clinica cardiocirculatorie	66
Sectia clinica cardiologie	91
Sectia gastroenterologie	28
Compartiment urgenta palatiu	14

<b>Laboratoare si servicii paraclinice</b>	<b>226</b>
Laborator clinic radiologie si imagistica Cu + Agene	40
Laborator radioterapie	16
Laborator explorari functionale	15
Sentral de hemodializa	14,5
Centrul referinta fiziologie functionala	5
Centrul sanatate mintala adult/orapan	18+19
Serviciul clinic anatomie patologice	10,5
Serviciul clinic judetean medicina legala	56
- cabinet Managila	
- cabinet Medigida	
Laborator analize medicale	10
Laborator de microbiologie medicala	0
<b>UPU SMURD din care:</b>	<b>335</b>
- paturi de lauru Buzovan	13
- paturi de lauru Navodan	32
- compartiment de smugitoc	12
<b>Medici si farmacisti rezidenti</b>	<b>1120</b>

<b>Compartiment orientare si aparatura medicala</b>	<b>4</b>
Laborator radiologie	2
Laborator BFT	17
recuperare medicina fizica	13
Laborator recuperare, medicina fizica si balneologie	32,5
cabinet recep. medicina fizica si balneologie	1,5
finan	1
personal mancar	5

<b>Alte structuri medicale</b>	<b>448</b>
Alte servicii opticiane + sala operatie Agige	175
Sali de natuzie	16
Compartiment endovascular digestiv, diug si tromb	11
Sterilizare	19
Farmacie	34
Cabinet diabet si boli metabolice	10
Cabinet oncologie medicala	4
Cabinet medicina sportiva	7
Cabinet medicina muscu	3
Centrul de sanatate multifunctional Haneasa	0
Spitalizare de zi	34
Centrul de sanatate multifunctional Navodan	
- cabinet medicala medicina interna/ cardiologie/obstetrica/ginecologie/DV/Chirurgie/ ORL/Oftalmopedic/diabet/gastro/ laborator analize medicale/ spitalizare za/ulsi/ intensivitate radiologie si imagistica medicala	41
Ambulatoriu integrat Elena Sad	19
Ambulatoriu integrat B-lul Tomis 145	31
Ambulatoriu integrat Str Stefan cel Mare 131	42

<b>Personal medico si auxiliar din sectia laboratoare si servicii medicale</b>	<b>16,5</b>
Cabinet medicina internă	2
Cabinet chirurgie generala	2
Cabinet cardiologie	1
Cabinet obstetrica ginecologie	2
Cabinet neurologie	2
Cabinet ORL adulti si copii	3
Cabinet oftalmologie adulti si copii	1
Cabinet DV adulti si copii	2
Cabinet endocrinologie adulti si copii	1
Cabinet pediatrie	2
Cabinet ortopedie	2
Cabinet oncologie	2
Cabinet chirurgie si ortopedie infanzila	1
Cabinet pediatrie	0
Cabinet nefrologie	0
Cabinet alergologie	0
Cabinet gastroenterologie	0
Cabinet chirurgie cardiocirculatorie	0
Cabinet neurochirurgie	0
Cabinet psihiatrie	0
Cabinet hematologie	0
Cabinet hematol-onco-pediatrie	0
Cabinet chirurgie plastica	1
Cabinet reumatologie	0
Sala kinoterapie	4
finan	5

<b>Serviciul social si dietetica - posturi comune</b>	<b>16,5</b>
Cabinet asistenta sociala	4
Serviciul dietetica	5
Compartiment internati	1
Declasari non medicali	2
Posturi comune	2,5

<b>Serviciul financiar, contabilitate, buget</b>	<b>15</b>
- Compartiment financiar	
- Compartiment contabilitate	
- Birou buget	

**TOTAL POSTURI: 3869** din care Medici si farmacisti rezidenti: 1120 posturi