

SPITAL CLINIC JUDETEAN DE URGENTA "SFANTUL APOSTOL ANDREI" CONSTANTA

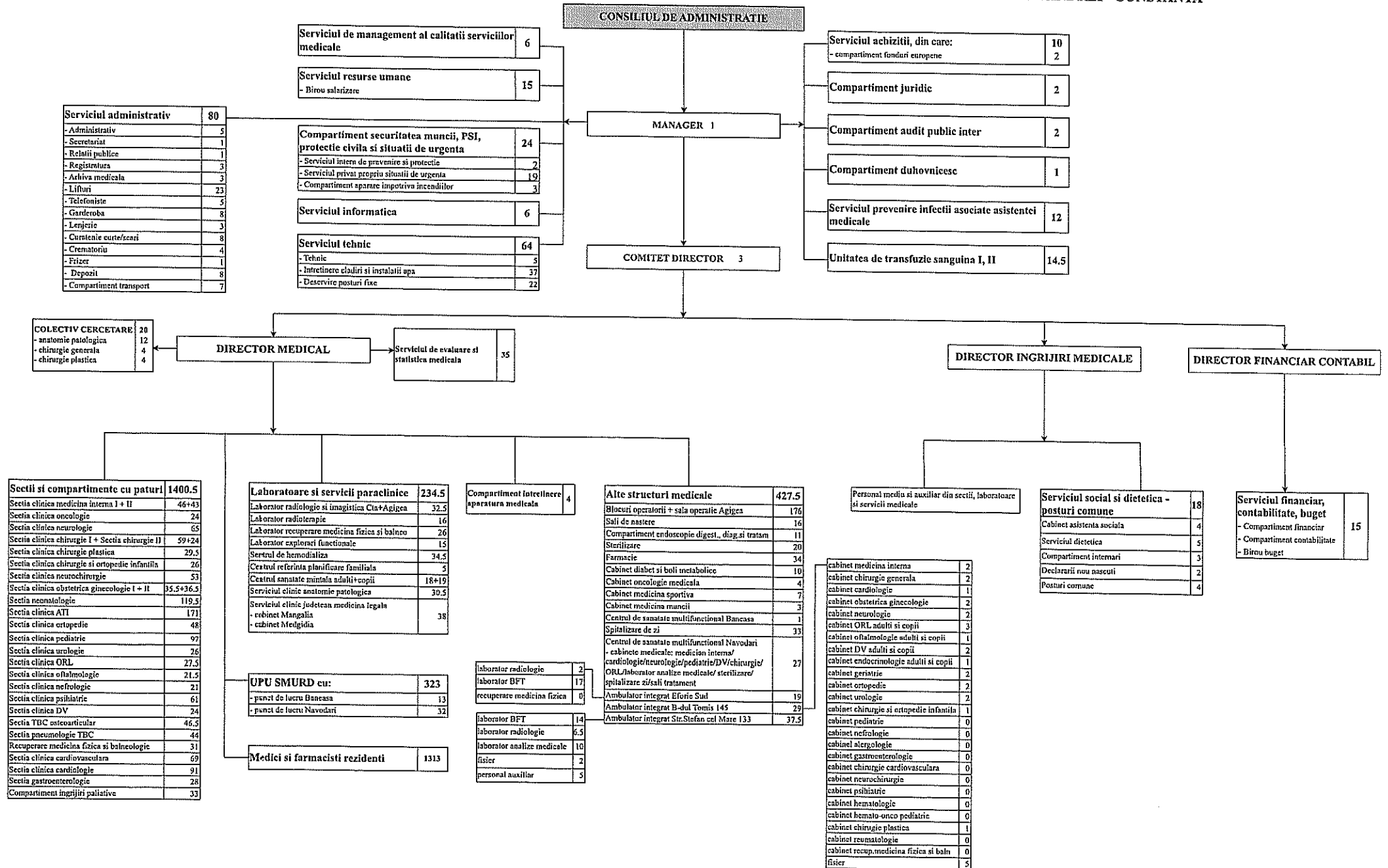

## STAT DE FUNCTII

valabil pe anul \_\_\_\_

Anexa nr.1 la 33 CJC nr 91 / 01.2023

	Funcție (FuncțieConducere)	Specialitate	Studii	Cuquantum Post
<b>Clasificare Bugetara: CASA DE ASIGURARI</b>		<b>Nr Posturi: 2288.0</b>		
<b>Centru Cost: ( 201) CONDUCERE</b>		<b>Nr Posturi: 4.0</b>		
LocMunca: ( 20101) Conducere		Nr Posturi: 4.0		
1	MANAGER (MANAGER)	Economist	S	1.0
2	DIRECTOR MEDICAL (DIRECTOR MEDICAL)	A.T.I.	S	1.0
3	DIRECTOR FINANCIAR-CONTABIL (DIRECTOR FINANCIAR-CONTABIL)	Economist	S	1.0
4	Director de ingrijiri (DIRECTOR DE INGRIJIRI)	Asistent medical generalist	S	1.0
<b>Centru Cost: (106) AMBULATOR INTEGRAT - MEDICI</b>		<b>Nr Posturi: 3.0</b>		
LocMunca: (10602) Ambulator integrat - Interne		Nr Posturi: 1.0		
1	Medic primar	Medicina interna	S	1.0
LocMunca: (10612) Ambulator integrat - Neurologie		Nr Posturi: 1.0		
1	Medic primar	Neurologie	S	1.0
LocMunca: (10614) Ambulator integrat - Geriatrie		Nr Posturi: 1.0		
1	Medic primar	Geriatrie si gerontologie	S	1.0
<b>Centru Cost: (107) AMBULATOR INTEGRAT</b>		<b>Nr Posturi: 26.0</b>		
LocMunca: (10700) Ambulator integrat - Fisier		Nr Posturi: 5.0		
1	Registrator medical principal	Registrator medical	M	1.0
2	Registrator medical	Registrator medical	M	1.0
3	Registrator medical	Registrator medical	M	1.0
4	Registrator medical	Registrator medical	M	1.0
5	Registrator medical	Registrator medical	M	1.0
LocMunca: (10701) Ambulator integrat - Cardiologie		Nr Posturi: 1.0		
1	Asistent medical	Asistent medical generalist	PL	1.0
LocMunca: (10702) Ambulator integrat - Interne		Nr Posturi: 1.0		
1	Asistent medical principal	Asistent medical generalist	PL	1.0
LocMunca: (10703) Ambulator integrat - Endocrinologie		Nr Posturi: 1.0		
1	Asistent medical principal	Asistent medical generalist	PL	1.0
LocMunca: (10704) Ambulator integrat - Neurologie		Nr Posturi: 1.0		
1	Asistent medical principal	Asistent medical generalist	PL	1.0
LocMunca: (10705) Ambulator integrat - Chirurgie		Nr Posturi: 2.0		

## STAT DE FUNCTII

	Funcție (FuncțieConducere)	Specialitate	Studii	Cuquantum Post
1	Asistent medical principal	Asistent medical generalist	PL	1.0
2	Asistent medical principal	Asistent medical generalist	S	1.0
LocMunca: (10706) Ambulator integrat - Ortopedie		Nr Posturi: 2.0		
1	Asistent medical principal (ASISTENT MEDICAL COORDONATOR)	Asistent medical generalist	PL	1.0
2	Asistent medical	Asistent medical generalist	PL	1.0
LocMunca: (10707) Ambulator integrat - Urologie		Nr Posturi: 2.0		
1	Asistent medical principal	Asistent medical generalist	SSD	1.0
2	Asistent medical principal	Asistent medical generalist	PL	1.0
LocMunca: (10708) Ambulator integrat - Obstetrica ginecologie		Nr Posturi: 2.0		
1	Asistent medical principal	Asistent medical generalist	PL	1.0
2	Asistent medical principal	Asistent medical generalist	PL	1.0
LocMunca: (10711) Ambulator integrat - Oftalmologie		Nr Posturi: 1.0		
1	Asistent medical principal	Asistent medical generalist	PL	1.0
LocMunca: (10714) Ambulator integrat - Geriatrie		Nr Posturi: 1.0		
1	Asistent medical principal	Asistent medical generalist	PL	1.0
LocMunca: (10721) Ambulator integrat - Chirurgie si ortopedie infantila		Nr Posturi: 1.0		
1	Asistent medical	Asistent medical generalist	PL	1.0
LocMunca: (10723) Ambulator integrat - O.R.L.		Nr Posturi: 2.0		
1	Asistent medical principal	Asistent medical de pediatrie	PL	1.0
2	Asistent medical principal	Asistent medical generalist	PL	1.0
LocMunca: (10725) Ambulator integrat - D.V		Nr Posturi: 2.0		
1	Asistent medical principal	Asistent medical generalist	PL	1.0
2	Asistent medical principal	Asistent medical generalist	SSD	1.0
LocMunca: (10726) Ambulator integrat - Chirurgie plastica		Nr Posturi: 1.0		
1	Asistent medical principal	Asistent medical generalist	PL	1.0
LocMunca: (10729) Ambulator integrat - Neurochirurgie		Nr Posturi: 1.0		
1	Asistent medical	Asistent medical generalist	PL	1.0

Centru Cost: (108) AMBULATOR INTEGRAT Eforie Sud

Nr Posturi: 19.0

LocMunca: (10801) Laborator recuperare, medicina

Nr Posturi: 17.0

## STAT DE FUNCTII

	Funcție (FuncțieConducere)	Specialitate	Studii	Cuquantum Post
fizica si balneologie Eforie Sud				
1	Asistent medical principal (ASISTENT MEDICAL COORDONATOR)	Asistent medical de balneofizioterapie	PL	1.0
2	Fiziokinetoterapeut	Fiziokinetoterapeut	S	1.0
3	Fiziokinetoterapeut	Fiziokinetoterapeut	S	1.0
4	Fiziokinetoterapeut	Fiziokinetoterapeut	S	1.0
5	Asistent medical principal	Asistent medical de balneofizioterapie	PL	1.0
6	Asistent medical principal	Asistent medical de balneofizioterapie	SSD	1.0
7	Asistent medical principal	Asistent medical de balneofizioterapie	PL	1.0
8	Asistent medical principal	Asistent medical de balneofizioterapie	PL	1.0
9	Asistent medical principal	Asistent medical de balneofizioterapie	PL	1.0
10	Asistent medical principal	Asistent medical de balneofizioterapie	PL	1.0
11	Asistent medical principal	Asistent medical de balneofizioterapie	PL	1.0
12	Asistent medical	Asistent medical generalist	SSD	1.0
13	Asistent medical	Asistent medical de balneofizioterapie	PL	1.0
14	Baies	Personal auxiliar	M	1.0
15	Ingrijitoare	Personal auxiliar	G	1.0
16	Ingrijitoare	Personal auxiliar	G	1.0
17	Ingrijitoare	Personal auxiliar	G	1.0

LocMunca: (10802) Laborator radiologie si  
imagistica medicala Eforie Sud

Nr Posturi: 2.0

1	Asistent medical principal	Asistent medical de radiologie	S	1.0
2	Asistent medical	Asistent medical de radiologie	PL	1.0

**Centru Cost: (109) AMBULATOR INTEGRAT - str.Stefan cel  
Mare nr.133****Nr Posturi: 37.5**LocMunca: (10900) Receptie - str.Stefan cel Mare  
nr.133

Nr Posturi: 2.0

1	Registrator medical	Registrator medical	M	1.0
2	Registrator medical	Registrator medical	M	1.0

LocMunca: (10901) Baza de tratament si recuperare  
fizioterapie - str.Stefan cel Mare nr.133

Nr Posturi: 14.0

1	Asistent medical principal (ASISTENT MEDICAL COORDONATOR)	Asistent medical de balneofizioterapie	PL	1.0
2	Medic primar	Recuperare, medicina fizica si balneologie	S	1.0
3	Medic primar	Recuperare, medicina fizica si balneologie	S	1.0
4	Fiziokinetoterapeut specialist	Fiziokinetoterapeut	S	1.0
5	Asistent medical principal	Asistent medical de balneofizioterapie	PL	1.0
6	Asistent medical principal	Asistent medical de balneofizioterapie	PL	1.0
7	Asistent medical principal	Asistent medical de balneofizioterapie	PL	1.0
8	Asistent medical principal	Asistent medical de balneofizioterapie	PL	1.0
9	Asistent medical principal	Asistent medical de balneofizioterapie	PL	1.0

## STAT DE FUNCTII

	Funcție (FuncțieConducere)	Specialitate	Studii	Cuquantum Post
10	Asistent medical principal	Asistent medical de balneofizioterapie	PL	1.0
11	Asistent medical principal	Asistent medical de balneofizioterapie	PL	1.0
12	Asistent medical	Asistent medical de balneofizioterapie	S	1.0
13	KINETOTERAPEUT	Kinetoterapie si motricitate speciala	S	1.0
14	Baies	Personal auxiliar	G	1.0
LocMunca: (10902) Laborator de imagistica - str.Stefan cel Mare nr.133		Nr Posturi: 6.5		
1	Medic primar	Radiologie - imagistica medicala	S	0.5
2	Medic primar	Radiologie - imagistica medicala	S	1.0
3	Medic specialist	Radiologie - imagistica medicala	S	1.0
4	Medic specialist	Radiologie - imagistica medicala	S	1.0
5	Asistent medical principal	Asistent medical de radiologie	PL	1.0
6	Asistent medical principal	Asistent medical de radiologie	PL	1.0
7	Asistent medical	Asistent medical de radiologie	PL	1.0
LocMunca: (10903) Laborator de analize medicale - str.Stefan cel Mare nr.133		Nr Posturi: 10.0		
1	Medic primar (MEDIC COORDONATOR)	Medicina de laborator	S	0.5
2	Asistent medical principal (ASISTENT MEDICAL COORDONATOR)	Asistent medical de laborator	PL	1.0
3	Medic primar	Medicina de laborator	S	1.0
4	Medic primar	Medicina de laborator	S	1.0
5	Medic primar	Medicina de laborator	S	0.5
6	Asistent medical principal	Asistent medical de laborator	S	1.0
7	Asistent medical	Asistent medical de laborator	PL	1.0
8	Asistent medical	Asistent medical de laborator	S	1.0
9	Registrator medical	Registrator medical	M	1.0
10	BIOLOG	Biolog	S	1.0
11	Chimist	Chimist	S	1.0
LocMunca: (10905) Personal auxiliar - str.Stefan cel Mare nr.133		Nr Posturi: 5.0		
1	Ingrijitoare	Personal auxiliar	G	1.0
2	Ingrijitoare	Personal auxiliar	G	1.0
3	Ingrijitoare	Personal auxiliar	G	1.0
4	Ingrijitoare	Personal auxiliar	G	1.0
5	Ingrijitoare	Personal auxiliar	G	1.0
<b>Centru Cost: (202) SECTIA CLINICA A.T.I.</b>		<b>Nr Posturi: 171.0</b>		
LocMunca: (20201) Sectia clinica A.T.I.		Nr Posturi: 120.0		
1	Medic sef sectie (MEDIC SEF SECTIE)	A.T.I.	S	1.0
2	Asistent medical principal (ASISTENT MEDICAL SEF)	Asistent medical generalist	PL	1.0
3	Medic primar	A.T.I.	S	1.0
4	Medic primar	A.T.I.	S	1.0

## STAT DE FUNCTII

	Funcție (FuncțieConducere)	Specialitate	Studii	Cuatum Post
5	Medic primar	A.T.I.	S	1.0
6	Medic primar	A.T.I.	S	1.0
7	Medic primar	A.T.I.	S	1.0
8	Medic primar	A.T.I.	S	1.0
9	Medic primar	A.T.I.	S	1.0
10	Medic primar	A.T.I.	S	1.0
11	Medic primar	A.T.I.	S	1.0
12	Medic primar	A.T.I.	S	0.5
13	Medic primar	A.T.I.	S	1.0
14	Medic primar	A.T.I.	S	1.0
15	Medic primar	A.T.I.	S	1.0
16	Medic primar	A.T.I.	S	1.0
17	Medic primar	A.T.I.	S	1.0
18	Medic primar	A.T.I.	S	1.0
19	Medic specialist	A.T.I.	S	1.0
20	Medic specialist	A.T.I.	S	1.0
21	Medic specialist	A.T.I.	S	1.0
22	Medic specialist	A.T.I.	S	0.5
23	Medic specialist	A.T.I.	S	1.0
24	Medic specialist	A.T.I.	S	1.0
25	Medic specialist	A.T.I.	S	1.0
26	Medic specialist	A.T.I.	S	1.0
27	Medic specialist	A.T.I.	S	1.0
28	Medic specialist	A.T.I.	S	1.0
29	Medic specialist	A.T.I.	S	1.0
30	Bioinginer medical	Bioinginer medical	S	1.0
31	Bioinginer medical debutant	Bioinginer medical	S	1.0
32	Asistent medical principal	Asistent medical generalist	SSD	1.0
33	Asistent medical principal	Asistent medical generalist	PL	1.0
34	Asistent medical principal	Asistent medical generalist	PL	1.0
35	Asistent medical principal	Asistent medical generalist	SSD	1.0
36	Asistent medical principal	Asistent medical generalist	PL	1.0
37	Asistent medical principal	Asistent medical generalist	PL	1.0
38	Asistent medical principal	Asistent medical generalist	PL	1.0
39	Asistent medical principal	Asistent medical generalist	SSD	1.0
40	Asistent medical principal	Asistent medical de pediatrie	PL	1.0
41	Asistent medical principal	Asistent medical generalist	PL	1.0
42	Asistent medical principal	Asistent medical generalist	PL	1.0
43	Asistent medical principal	Asistent medical generalist	PL	1.0
44	Asistent medical principal	Asistent medical generalist	SSD	1.0
45	Asistent medical principal	Asistent medical generalist	PL	1.0
46	Asistent medical principal	Asistent medical generalist	S	1.0
47	Asistent medical principal	Asistent medical generalist	SSD	1.0
48	Asistent medical principal	Asistent medical generalist	S	1.0
49	Asistent medical principal	Asistent medical generalist	PL	1.0

## STAT DE FUNCTII

	Funcție (FuncțieConducere)	Specialitate	Studii	Cuantum Post
50	Asistent medical principal	Asistent medical generalist	SSD	1.0
51	Asistent medical principal	Asistent medical generalist	PL	1.0
52	Asistent medical principal	Asistent medical generalist	S	1.0
53	Asistent medical principal	Asistent medical generalist	PL	1.0
54	Asistent medical principal	Asistent medical generalist	PL	1.0
55	Asistent medical principal	Asistent medical generalist	PL	1.0
56	Asistent medical principal	Asistent medical generalist	S	1.0
57	Asistent medical principal	Asistent medical generalist	PL	1.0
58	Asistent medical principal	Asistent medical generalist	SSD	1.0
59	Asistent medical principal	Asistent medical generalist	S	1.0
60	Asistent medical principal	Asistent medical generalist	S	1.0
61	Asistent medical principal	Asistent medical generalist	PL	1.0
62	Asistent medical principal	Asistent medical generalist	PL	1.0
63	Asistent medical principal	Asistent medical generalist	SSD	1.0
64	Asistent medical principal	Asistent medical generalist	PL	1.0
65	Asistent medical principal	Asistent medical generalist	PL	1.0
66	Asistent medical principal	Asistent medical generalist	PL	1.0
67	Asistent medical principal	Asistent medical de pediatrie	PL	1.0
68	Asistent medical principal	Asistent medical generalist	PL	1.0
69	Asistent medical	Asistent medical generalist	PL	1.0
70	Asistent medical	Asistent medical generalist	PL	1.0
71	Asistent medical	Asistent medical generalist	PL	1.0
72	Asistent medical	Asistent medical generalist	PL	1.0
73	Asistent medical	Asistent medical generalist	PL	1.0
74	Asistent medical	Asistent medical generalist	PL	1.0
75	Asistent medical	Asistent medical generalist	PL	1.0
76	Asistent medical	Asistent medical generalist	PL	1.0
77	Asistent medical	Asistent medical generalist	PL	1.0
78	Asistent medical	Asistent medical generalist	PL	1.0
79	Asistent medical	Asistent medical generalist	PL	1.0
80	Asistent medical	Asistent medical generalist	PL	1.0
81	Asistent medical	Asistent medical generalist	S	1.0
82	Registrator medical	Registrator medical	M	1.0
83	Registrator medical	Registrator medical	M	1.0
84	Registrator medical	Registrator medical	M	1.0
85	Registrator medical	Registrator medical	M	1.0
86	Psiholog principal	Psihologie	S	1.0
87	Infirmiera	Personal auxiliar	G	1.0
88	Infirmiera	Personal auxiliar	G	1.0
89	Infirmiera	Personal auxiliar	G	1.0
90	Infirmiera	Personal auxiliar	G	1.0
91	Infirmiera	Personal auxiliar	G	1.0
92	Infirmiera	Personal auxiliar	G	1.0
93	Infirmiera	Personal auxiliar	G	1.0
94	Infirmiera	Personal auxiliar	G	1.0

## STAT DE FUNCTII

	Funcție (FuncțieConducere)	Specialitate	Studii	Quantum Post
95	Infirmiera	Personal auxiliar	G	1.0
96	Infirmiera	Personal auxiliar	G	1.0
97	Infirmiera	Personal auxiliar	G	1.0
98	Infirmiera	Personal auxiliar	G	1.0
99	Infirmiera	Personal auxiliar	G	1.0
100	Infirmiera	Personal auxiliar	G	1.0
101	Infirmiera	Personal auxiliar	G	1.0
102	Infirmiera	Personal auxiliar	G	1.0
103	Infirmiera	Personal auxiliar	G	1.0
104	Infirmiera	Personal auxiliar	G	1.0
105	Infirmiera	Personal auxiliar	G	1.0
106	Infirmiera	Personal auxiliar	G	1.0
107	Infirmiera	Personal auxiliar	G	1.0
108	Infirmiera	Personal auxiliar	G	1.0
109	Infirmiera	Personal auxiliar	G	1.0
110	Infirmiera	Personal auxiliar	G	1.0
111	Infirmiera	Personal auxiliar	G	1.0
112	Infirmiera	Personal auxiliar	G	1.0
113	Infirmiera	Personal auxiliar	G	1.0
114	Infirmiera	Personal auxiliar	G	1.0
115	Infirmiera	Personal auxiliar	G	1.0
116	Brancardier	Personal auxiliar	G	1.0
117	Brancardier	Personal auxiliar	G	1.0
118	Brancardier	Personal auxiliar	G	1.0
119	Brancardier	Personal auxiliar	G	1.0
120	Brancardier	Personal auxiliar	G	1.0
121	Inginer gradul I	Inginer	S	1.0

LocMunca: (20202) Compartiment ATI copii

Nr Posturi: 12.0

1	Asistent medical principal (ASISTENT MEDICAL COORDONATOR)	Asistent medical generalist	PL	1.0
2	Medic primar	A.T.I.	S	1.0
3	Asistent medical principal	Asistent medical generalist	S	1.0
4	Asistent medical principal	Asistent medical generalist	PL	1.0
5	Asistent medical principal	Asistent medical generalist	PL	1.0
6	Asistent medical principal	Asistent medical generalist	PL	1.0
7	Asistent medical principal	Asistent medical generalist	S	1.0
8	Asistent medical principal	Asistent medical generalist	PL	1.0
9	Asistent medical	Asistent medical generalist	PL	1.0
10	Infirmiera	Personal auxiliar	G	1.0
11	Infirmiera	Personal auxiliar	G	1.0
12	Infirmiera	Personal auxiliar	G	1.0

LocMunca: (20203) Anestezie

Nr Posturi: 39.0

1	Asistent medical principal	Asistent medical generalist	PL	1.0
---	----------------------------	-----------------------------	----	-----



## STAT DE FUNCTII

	Funcție (FuncțieConducere)	Specialitate	Studii	Quantum Post
2	Asistent medical principal	Asistent medical generalist	S	1.0
3	Asistent medical principal	Asistent medical generalist	PL	1.0
4	Asistent medical principal	Asistent medical generalist	PL	1.0
5	Asistent medical principal	Asistent medical generalist	PL	1.0
6	Asistent medical principal	Asistent medical generalist	PL	1.0
7	Asistent medical principal	Asistent medical generalist	S	1.0
8	Asistent medical principal	Asistent medical generalist	PL	1.0
9	Asistent medical principal	Asistent medical generalist	PL	1.0
10	Asistent medical principal	Asistent medical generalist	PL	1.0
11	Asistent medical principal	Asistent medical generalist	PL	1.0
12	Asistent medical principal	Asistent medical generalist	PL	1.0
13	Asistent medical principal	Asistent medical generalist	PL	1.0
14	Asistent medical principal	Asistent medical generalist	PL	1.0
15	Asistent medical principal	Asistent medical generalist	S	1.0
16	Asistent medical principal	Asistent medical generalist	PL	1.0
17	Asistent medical principal	Asistent medical generalist	PL	1.0
18	Asistent medical principal	Asistent medical generalist	PL	1.0
19	Asistent medical principal	Asistent medical generalist	PL	1.0
20	Asistent medical principal	Asistent medical generalist	PL	1.0
21	Asistent medical principal	Asistent medical generalist	S	1.0
22	Asistent medical principal	Asistent medical generalist	PL	1.0
23	Asistent medical principal	Asistent medical generalist	PL	1.0
24	Asistent medical principal	Asistent medical generalist	PL	1.0
25	Asistent medical principal	Asistent medical generalist	PL	1.0
26	Asistent medical principal	Asistent medical generalist	S	1.0
27	Asistent medical principal	Asistent medical generalist	S	1.0
28	Asistent medical principal	Asistent medical generalist	PL	1.0
29	Asistent medical principal	Asistent medical generalist	PL	1.0
30	Asistent medical principal	Asistent medical generalist	PL	1.0
31	Asistent medical principal	Asistent medical generalist	S	1.0
32	Asistent medical principal	Asistent medical generalist	PL	1.0
33	Asistent medical principal	Asistent medical generalist	S	1.0
34	Asistent medical principal	Asistent medical generalist	PL	1.0
35	Asistent medical principal	Asistent medical generalist	PL	1.0
36	Asistent medical	Asistent medical generalist	S	1.0
37	Asistent medical	Asistent medical generalist	SSD	1.0
38	Asistent medical	Asistent medical generalist	PL	1.0
39	Asistent medical	Asistent medical generalist	PL	1.0

Centru Cost: (204) SECTIA CLINICA CARDIOLOGIE

Nr Posturi: 91.0

LocMunca: (20401) Sectia clinica cardiologie

Nr Posturi: 54.0

1	Medic sef sectie (MEDIC SEF SECTIE)	Cardiologie	S	1.0
2	Asistent medical principal (ASISTENT MEDICAL SEF)	Asistent medical generalist	PL	1.0
3	Medic primar	Cardiologie	S	1.0

## STAT DE FUNCTII

	Funcție (FuncțieConducere)	Specialitate	Studii	Quantum Post
4	Medic primar	Cardiologie	S	1.0
5	Medic primar	Cardiologie	S	0.5
6	Medic primar	Cardiologie	S	1.0
7	Medic primar	Cardiologie	S	1.0
8	Medic primar	Cardiologie	S	1.0
9	Medic primar	Cardiologie	S	1.0
10	Medic primar	Cardiologie	S	0.5
11	Medic primar	Cardiologie	S	1.0
12	Medic primar	Cardiologie/Medicina interna	S	0.5
13	Medic primar	Cardiologie	S	1.0
14	Medic specialist	Cardiologie	S	0.5
15	Medic specialist	Cardiologie	S	1.0
16	Asistent medical principal	Asistent medical generalist	PL	1.0
17	Asistent medical principal	Asistent medical generalist	S	1.0
18	Asistent medical principal	Asistent medical generalist	SSD	1.0
19	Asistent medical principal	Asistent medical generalist	PL	1.0
20	Asistent medical principal	Asistent medical generalist	PL	1.0
21	Asistent medical principal	Asistent medical generalist	PL	1.0
22	Asistent medical principal	Asistent medical generalist	PL	1.0
23	Asistent medical principal	Asistent medical generalist	S	1.0
24	Asistent medical principal	Asistent medical generalist	PL	1.0
25	Asistent medical principal	Asistent medical generalist	PL	1.0
26	Asistent medical principal	Asistent medical generalist	PL	1.0
27	Asistent medical principal	Asistent medical generalist	PL	1.0
28	Asistent medical principal	Asistent medical generalist	PL	1.0
29	Asistent medical principal	Asistent medical generalist	PL	1.0
30	Asistent medical principal	Asistent medical generalist	PL	1.0
31	Asistent medical principal	Asistent medical generalist	PL	1.0
32	Asistent medical	Asistent medical generalist	PL	1.0
33	Asistent medical	Asistent medical generalist	PL	1.0
34	Asistent medical	Asistent medical generalist	PL	1.0
35	Asistent medical	Asistent medical generalist	PL	1.0
36	Asistent medical	Asistent medical generalist	S	1.0
37	Asistent medical	Asistent medical generalist	PL	1.0
38	Asistent medical	Asistent medical generalist	PL	1.0
39	Asistent medical	Asistent medical generalist	PL	1.0
40	Asistent medical	Asistent medical generalist	PL	1.0
41	Infirmiera	Personal auxiliar	G	0.5
42	Infirmiera	Personal auxiliar	G	1.0
43	Infirmiera	Personal auxiliar	G	1.0
44	Infirmiera	Personal auxiliar	G	1.0
45	Infirmiera	Personal auxiliar	G	1.0
46	Infirmiera	Personal auxiliar	G	1.0
47	Infirmiera	Personal auxiliar	G	1.0
48	Infirmiera	Personal auxiliar	G	1.0

## STAT DE FUNCTII

	Funcție (FuncțieConducere)	Specialitate	Studii	Quantum Post
49	Infirmiera	Personal auxiliar	G	1.0
50	Infirmiera	Personal auxiliar	G	0.5
51	Infirmiera debutant	Personal auxiliar	G	1.0
52	Infirmiera debutant	Personal auxiliar	G	1.0
53	Brancardier	Personal auxiliar	M	1.0
54	Brancardier	Personal auxiliar	G	1.0
55	Brancardier	Personal auxiliar	G	1.0
56	Brancardier	Personal auxiliar	G	1.0
57	Brancardier	Personal auxiliar	M	1.0

LocMunca: (20402) Compartiment USTACC

Nr Posturi: 37.0

1	Medic primar (MEDIC COORDONATOR)	Cardiologie	S	1.0
2	Asistent medical principal (ASISTENT MEDICAL COORDONATOR)	Asistent medical generalist	S	1.0
3	Medic primar	Cardiologie	S	1.0
4	Medic primar	Cardiologie	S	1.0
5	Medic primar	Cardiologie	S	1.0
6	Asistent medical principal	Asistent medical generalist	PL	1.0
7	Asistent medical principal	Asistent medical generalist	PL	1.0
8	Asistent medical principal	Asistent medical generalist	S	1.0
9	Asistent medical principal	Asistent medical generalist	PL	1.0
10	Asistent medical principal	Asistent medical generalist	PL	1.0
11	Asistent medical principal	Asistent medical generalist	PL	1.0
12	Asistent medical principal	Asistent medical generalist	PL	1.0
13	Asistent medical principal	Asistent medical generalist	PL	1.0
14	Asistent medical principal	Asistent medical generalist	PL	1.0
15	Asistent medical principal	Asistent medical generalist	PL	1.0
16	Asistent medical principal	Asistent medical generalist	PL	1.0
17	Asistent medical principal	Asistent medical generalist	S	1.0
18	Asistent medical principal	Asistent medical generalist	PL	1.0
19	Asistent medical principal	Asistent medical generalist	PL	1.0
20	Asistent medical principal	Asistent medical generalist	PL	1.0
21	Asistent medical principal	Asistent medical generalist	PL	1.0
22	Asistent medical principal	Asistent medical generalist	S	1.0
23	Asistent medical principal	Asistent medical generalist	PL	1.0
24	Infirmiera	Personal auxiliar	G	1.0
25	Infirmiera	Personal auxiliar	G	1.0
26	Infirmiera	Personal auxiliar	G	1.0
27	Infirmiera	Personal auxiliar	G	1.0
28	Infirmiera	Personal auxiliar	G	1.0
29	Infirmiera	Personal auxiliar	G	1.0
30	Infirmiera	Personal auxiliar	G	1.0
31	Infirmiera	Personal auxiliar	G	1.0
32	Infirmiera	Personal auxiliar	G	1.0
33	Infirmiera	Personal auxiliar	G	1.0

## STAT DE FUNCTII

	Funcție (FuncțieConducere)	Specialitate	Studii	Cuatum Post
34	Infirmiera	Personal auxiliar	G	1.0
35	Infirmiera debutant	Personal auxiliar	G	1.0
36	Brancardier	Personal auxiliar	G	1.0
37	Brancardier	Personal auxiliar	G	1.0

**Centru Cost: (206) SECTIA CLINICA CHIRURGIE GENERALA I****Nr Posturi: 59.0**

	LocMunca: (20601) Sectia clinica chirurgie generala I		Nr Posturi: 59.0	
1	Medic sef sectie (MEDIC SEF SECTIE)	Chirurgie generala	S	1.0
2	Asistent medical principal (ASISTENT MEDICAL SEF)	Asistent medical generalist	PL	1.0
3	Medic primar (MEDIC COORDONATOR)	Chirurgie generala	S	0.5
4	Medic primar (MEDIC COORDONATOR)	Chirurgie generala	S	0.5
5	Medic primar	Chirurgie generala/Chirurgie toracica	S	1.0
6	Medic primar	Chirurgie generala	S	0.5
7	Medic primar	Chirurgie generala	S	0.5
8	Medic primar	Chirurgie generala	S	0.5
9	Medic primar	Chirurgie generala	S	1.0
10	Medic primar	Chirurgie generala	S	1.0
11	Medic primar	Chirurgie generala	S	0.5
12	Medic primar	Chirurgie generala	S	1.0
13	Medic primar	Chirurgie generala	S	0.5
14	Medic primar	Chirurgie toracica	S	1.0
15	Medic primar	Chirurgie generala	S	1.0
16	Medic primar	Chirurgie generala	S	1.0
17	Medic specialist	Chirurgie generala	S	0.5
18	Medic specialist	Chirurgie generala	S	1.0
19	Medic specialist	Chirurgie generala	S	1.0
20	Medic specialist	Chirurgie generala	S	1.0
21	Medic specialist	Chirurgie generala	S	1.0
22	Asistent medical principal	Asistent medical generalist	PL	1.0
23	Asistent medical principal	Asistent medical generalist	PL	1.0
24	Asistent medical principal	Asistent medical generalist	S	1.0
25	Asistent medical principal	Asistent medical generalist	PL	1.0
26	Asistent medical principal	Asistent medical generalist	PL	1.0
27	Asistent medical principal	Asistent medical generalist	PL	1.0
28	Asistent medical principal	Asistent medical generalist	PL	1.0
29	Asistent medical principal	Asistent medical generalist	PL	1.0
30	Asistent medical principal	Asistent medical generalist	PL	1.0
31	Asistent medical principal	Asistent medical generalist	PL	1.0
32	Asistent medical principal	Asistent medical generalist	PL	1.0
33	Asistent medical principal	Asistent medical generalist	PL	1.0
34	Asistent medical principal	Asistent medical generalist	PL	1.0
35	Asistent medical principal	Asistent medical generalist	S	1.0
36	Asistent medical principal	Asistent medical generalist	SSD	1.0

## STAT DE FUNCTII

	Funcție (FuncțieConducere)	Specialitate	Studii	Quantum Post
37	Asistent medical principal	Asistent medical generalist	PL	1.0
38	Asistent medical principal	Asistent medical generalist	PL	1.0
39	Asistent medical principal	Asistent medical generalist	PL	1.0
40	Asistent medical principal	Asistent medical generalist	PL	1.0
41	Asistent medical principal	Asistent medical generalist	PL	1.0
42	Asistent medical principal	Asistent medical generalist	PL	1.0
43	Asistent medical	Asistent medical generalist	PL	1.0
44	Asistent medical	Asistent medical generalist	S	1.0
45	Asistent medical	Asistent medical generalist	PL	1.0
46	Asistent medical	Asistent medical generalist	S	1.0
47	Asistent medical	Asistent medical generalist	PL	1.0
48	Asistent medical	Asistent medical generalist	PL	1.0
49	Infirmiera	Personal auxiliar	G	1.0
50	Infirmiera	Personal auxiliar	G	1.0
51	Infirmiera	Personal auxiliar	G	1.0
52	Infirmiera	Personal auxiliar	G	1.0
53	Infirmiera	Personal auxiliar	G	1.0
54	Infirmiera	Personal auxiliar	G	1.0
55	Infirmiera	Personal auxiliar	G	1.0
56	Infirmiera	Personal auxiliar	G	1.0
57	Infirmiera	Personal auxiliar	G	1.0
58	Brancardier	Personal auxiliar	G	1.0
59	Brancardier	Personal auxiliar	G	1.0
60	Brancardier	Personal auxiliar	G	1.0
61	Brancardier	Personal auxiliar	G	1.0
62	Brancardier	Personal auxiliar	G	1.0
63	Brancardier	Personal auxiliar	G	1.0

## Centru Cost: (207) SECTIA CHIRURGIE GENERALA II

Nr Posturi: 24.0

	LocMunca: (20701) Sectia chirurgie generala II		Nr Posturi: 24.0	
1	Medic sef sectie (MEDIC SEF SECTIE)	Chirurgie generala	S	1.0
2	Asistent medical principal (ASISTENT MEDICAL SEF)	Asistent medical generalist	SSD	1.0
3	Medic primar	Chirurgie generala	S	1.0
4	Medic primar	Chirurgie generala	S	1.0
5	Medic primar	Chirurgie generala	S	1.0
6	Medic primar	Chirurgie generala	S	1.0
7	Asistent medical principal	Asistent medical generalist	PL	1.0
8	Asistent medical principal	Asistent medical generalist	PL	1.0
9	Asistent medical principal	Asistent medical generalist	PL	1.0
10	Asistent medical principal	Asistent medical generalist	S	1.0
11	Asistent medical principal	Asistent medical generalist	PL	1.0
12	Asistent medical principal	Asistent medical generalist	PL	1.0
13	Asistent medical principal	Asistent medical generalist	SSD	1.0
14	Asistent medical principal	Asistent medical generalist	PL	1.0

## STAT DE FUNCTII

	Funcție (FuncțieConducere)	Specialitate	Studii	Quantum Post
15	Asistent medical principal	Asistent medical generalist	PL	1.0
16	Asistent medical	Asistent medical generalist	PL	1.0
17	Asistent medical debutant	Asistent medical generalist	PL	1.0
18	Infirmiera	Personal auxiliar	G	1.0
19	Infirmiera	Personal auxiliar	G	1.0
20	Infirmiera	Personal auxiliar	G	1.0
21	Infirmiera	Personal auxiliar	G	1.0
22	Infirmiera	Personal auxiliar	G	1.0
23	Brancardier	Personal auxiliar	G	1.0
24	Brancardier	Personal auxiliar	G	1.0

## Centru Cost: (209) SECTIA CLINICA CHIRURGIE SI ORTOPEDIE INFANTILA

Nr Posturi: 26.0

LocMunca: (20901) Sectia clinica chirurgie si ortopedie infantila

Nr Posturi: 26.0

1	Medic sef sectie (MEDIC SEF SECTIE)	Chirurgie si ortopedie pediatria	S	1.0
2	Asistent medical principal (ASISTENT MEDICAL SEF)	Asistent medical de pediatrie	S	1.0
3	Medic primar (MEDIC COORDONATOR)	Chirurgie pediatria	S	1.0
4	Medic primar	Chirurgie si ortopedie pediatria	S	1.0
5	Medic primar	Chirurgie pediatria	S	1.0
6	Medic primar	Chirurgie pediatria	S	0.5
7	Medic primar	Chirurgie si ortopedie pediatria	S	1.0
8	Medic primar	Chirurgie pediatria	S	0.5
9	Medic specialist	Ortopedie pediatria	S	1.0
10	Asistent medical principal	Asistent medical generalist	PL	1.0
11	Asistent medical principal	Asistent medical generalist	PL	1.0
12	Asistent medical principal	Asistent medical generalist	PL	1.0
13	Asistent medical principal	Asistent medical generalist	PL	1.0
14	Asistent medical principal	Asistent medical generalist	PL	1.0
15	Asistent medical	Asistent medical generalist	PL	1.0
16	Asistent medical	Asistent medical generalist	PL	1.0
17	Asistent medical	Asistent medical generalist	S	1.0
18	Asistent medical	Asistent medical generalist	PL	1.0
19	Asistent medical	Asistent medical generalist	PL	1.0
20	Asistent medical debutant	Asistent medical generalist	PL	1.0
21	Infirmiera	Personal auxiliar	G	1.0
22	Infirmiera	Personal auxiliar	G	1.0
23	Infirmiera	Personal auxiliar	G	1.0
24	Infirmiera	Personal auxiliar	G	1.0
25	Infirmiera	Personal auxiliar	G	1.0
26	Brancardier	Personal auxiliar	G	1.0
27	Brancardier	Personal auxiliar	G	1.0

Centru Cost: (210) SECTIA CLINICA CHIRURGIE PLASTICA,

Nr Posturi: 29.5

## STAT DE FUNCTII

	Funcție (FuncțieConducere)	Specialitate	Studii	Quantum Post
<b>MICROCHIRURGIE RECONSTRUCTIVA</b>				
	LocMunca: (21001) Sectia clinica chirurgie plastica, microchirurgie reconstructiva	Nr Posturi: 29.5		
1	Medic sef sectie (MEDIC SEF SECTIE)	Chirurgie plastica - microchirurgie reconstructiva	S	1.0
2	Asistent medical principal (ASISTENT MEDICAL SEF)	Asistent medical generalist	PL	1.0
3	Medic primar	Chirurgie plastica - microchirurgie reconstructiva	S	1.0
4	Medic primar	Chirurgie plastica - microchirurgie reconstructiva	S	1.0
5	Medic primar	Chirurgie plastica si reparatorie	S	1.0
6	Medic primar	Chirurgie plastica - microchirurgie reconstructiva	S	1.0
7	Medic primar	Chirurgie plastica - microchirurgie reconstructiva	S	1.0
8	Medic primar	Chirurgie plastica - microchirurgie reconstructiva	S	1.0
9	Medic specialist	Chirurgie plastica - microchirurgie reconstructiva	S	0.5
10	Asistent medical principal	Asistent medical generalist	S	1.0
11	Asistent medical principal	Asistent medical generalist	PL	1.0
12	Asistent medical principal	Asistent medical generalist	PL	1.0
13	Asistent medical principal	Asistent medical generalist	PL	1.0
14	Asistent medical principal	Asistent medical generalist	S	1.0
15	Asistent medical principal	Asistent medical generalist	PL	1.0
16	Asistent medical principal	Asistent medical generalist	S	1.0
17	Asistent medical	Asistent medical generalist	PL	1.0
18	Asistent medical	Asistent medical generalist	PL	1.0
19	Asistent medical	Asistent medical generalist	PL	1.0
20	Asistent medical	Asistent medical generalist	PL	1.0
21	Asistent medical debutant	Asistent medical generalist	PL	1.0
22	Infirmiera	Personal auxiliar	G	1.0
23	Infirmiera	Personal auxiliar	G	1.0
24	Infirmiera	Personal auxiliar	G	1.0
25	Infirmiera	Personal auxiliar	G	1.0
26	Infirmiera	Personal auxiliar	G	1.0
27	Infirmiera	Personal auxiliar	G	1.0
28	Infirmiera	Personal auxiliar	G	1.0
29	Brancardier	Personal auxiliar	G	1.0
30	Brancardier	Personal auxiliar	G	1.0

**Centru Cost: (212) SECTIA CLINICA DERMATOVENEROLOGIE****Nr Posturi: 24.0**

	LocMunca: (21201) Sectia clinica dermatovenerologie	Nr Posturi: 24.0		
1	Medic sef sectie (MEDIC SEF SECTIE)	Dermatovenerologie	S	1.0
2	Asistent medical principal (ASISTENT MEDICAL SEF)	Asistent medical generalist	PL	1.0
3	Medic primar	Dermatovenerologie	S	1.0

## STAT DE FUNCTII

	Funcție (FuncțieConducere)	Specialitate	Studii	Quantum Post
4	Medic primar	Dermatovenerologie	S	1.0
5	Medic primar	Dermatovenerologie	S	0.5
6	Medic primar	Dermatovenerologie	S	1.0
7	Medic primar	Dermatovenerologie	S	1.0
8	Medic specialist	Dermatovenerologie	S	1.0
9	Medic specialist	Dermatovenerologie	S	0.5
10	Asistent medical principal	Asistent medical generalist	PL	1.0
11	Asistent medical principal	Asistent medical generalist	PL	1.0
12	Asistent medical principal	Asistent medical generalist	PL	1.0
13	Asistent medical principal	Asistent medical generalist	PL	1.0
14	Asistent medical principal	Asistent medical generalist	PL	1.0
15	Asistent medical principal	Asistent medical generalist	PL	1.0
16	Asistent medical principal	Asistent medical generalist	PL	1.0
17	Asistent medical	Asistent medical generalist	PL	1.0
18	Infirmiera	Personal auxiliar	G	1.0
19	Infirmiera	Personal auxiliar	G	1.0
20	Infirmiera	Personal auxiliar	G	1.0
21	Infirmiera	Personal auxiliar	G	1.0
22	Infirmiera	Personal auxiliar	G	1.0
23	Ingrijitoare	Personal auxiliar	G	1.0
24	Ingrijitoare	Personal auxiliar	G	1.0
25	Ingrijitoare	Personal auxiliar	G	1.0

## Centru Cost: (214) SECTIA CLINICA NEFROLOGIE

Nr Posturi: 21.0

LocMunca: (21401) Sectia clinica nefrologie

Nr Posturi: 21.0

1	Medic sef sectie (MEDIC SEF SECTIE)	Nefrologie/Medicina interna	S	1.0
2	Asistent medical principal (ASISTENT MEDICAL SEF)	Asistent medical generalist	S	1.0
3	Medic primar	Nefrologie	S	0.5
4	Medic primar	Nefrologie	S	0.5
5	Medic specialist	Nefrologie	S	1.0
6	Medic specialist	Nefrologie	S	0.5
7	Medic specialist	Nefrologie	S	0.5
8	Asistent medical principal	Asistent medical generalist	PL	1.0
9	Asistent medical principal	Asistent medical generalist	PL	1.0
10	Asistent medical principal	Asistent medical generalist	PL	1.0
11	Asistent medical principal	Asistent medical generalist	PL	1.0
12	Asistent medical	Asistent medical generalist	SSD	1.0
13	Asistent medical	Asistent medical generalist	PL	1.0
14	Asistent medical	Asistent medical generalist	PL	1.0
15	Asistent medical	Asistent medical generalist	PL	1.0
16	Asistent medical	Asistent medical generalist	PL	1.0
17	Infirmiera	Personal auxiliar	G	1.0
18	Infirmiera	Personal auxiliar	G	1.0
19	Infirmiera	Personal auxiliar	G	1.0



## STAT DE FUNCTII

	Funcție (FuncțieConducere)	Specialitate	Studii	Cuatum Post
20	Infirmiera	Personal auxiliar	G	1.0
21	Infirmiera	Personal auxiliar	G	1.0
22	Brancardier	Personal auxiliar	G	1.0
23	Brancardier	Personal auxiliar	G	1.0

**Centru Cost: (218) SECTIA CLINICA MEDICINA INTERNA I****Nr Posturi: 46.0**

LocMunca: (21801) Sectia clinica medicina interna I

Nr Posturi: 43.0

1	Asistent medical principal (ASISTENT MEDICAL SEF)	Asistent medical generalist	S	1.0
2	Medic primar	Medicina interna/Hematologie	S	0.5
3	Medic primar	Medicina interna	S	0.5
4	Medic primar	Medicina interna	S	1.0
5	Medic primar	Medicina interna	S	1.0
6	Medic specialist	Medicina interna	S	0.5
7	Medic specialist	Medicina interna	S	1.0
8	Medic specialist	Medicina interna	S	1.0
9	Medic specialist	Medicina interna	S	0.5
10	Asistent medical principal	Asistent medical generalist	PL	1.0
11	Asistent medical principal	Asistent medical generalist	PL	1.0
12	Asistent medical principal	Asistent medical generalist	S	1.0
13	Asistent medical principal	Asistent medical generalist	PL	1.0
14	Asistent medical principal	Asistent medical generalist	PL	1.0
15	Asistent medical principal	Asistent medical generalist	S	1.0
16	Asistent medical principal	Asistent medical generalist	PL	1.0
17	Asistent medical principal	Asistent medical generalist	PL	1.0
18	Asistent medical principal	Asistent medical generalist	PL	1.0
19	Asistent medical principal	Asistent medical generalist	S	1.0
20	Asistent medical principal	Asistent medical generalist	PL	1.0
21	Asistent medical principal	Asistent medical generalist	S	1.0
22	Asistent medical principal	Asistent medical generalist	PL	1.0
23	Asistent medical principal	Asistent medical generalist	PL	1.0
24	Asistent medical principal	Asistent medical generalist	PL	1.0
25	Asistent medical	Asistent medical generalist	PL	1.0
26	Asistent medical	Asistent medical generalist	PL	1.0
27	Asistent medical	Asistent medical generalist	PL	1.0
28	Asistent medical	Asistent medical generalist	PL	1.0
29	Infirmiera	Personal auxiliar	G	1.0
30	Infirmiera	Personal auxiliar	G	1.0
31	Infirmiera	Personal auxiliar	G	1.0
32	Infirmiera	Personal auxiliar	G	1.0
33	Infirmiera	Personal auxiliar	G	1.0
34	Infirmiera	Personal auxiliar	G	1.0
35	Infirmiera	Personal auxiliar	G	1.0
36	Infirmiera	Personal auxiliar	G	1.0
37	Infirmiera	Personal auxiliar	G	1.0

## STAT DE FUNCTII

	Funcție (FuncțieConducere)	Specialitate	Studii	Quantum Post
38	Infirmiera	Personal auxiliar	G	1.0
39	Brancardier	Personal auxiliar	G	1.0
40	Brancardier	Personal auxiliar	G	1.0
41	Brancardier	Personal auxiliar	G	1.0
42	Brancardier	Personal auxiliar	G	1.0
43	Brancardier	Personal auxiliar	G	1.0
44	Brancardier	Personal auxiliar	G	1.0
45	Brancardier	Personal auxiliar	G	1.0
LocMunca: (21803) Compartiment diabet zaharat, nutritie si boli metabolice		Nr Posturi: 2.5		
1	Medic sef sectie (MEDIC SEF SECTIE)	Diabet zaharat, nutritie si boli metabolice	S	1.0
2	Medic primar	Diabet zaharat, nutritie si boli metabolice	S	1.0
3	Medic specialist	Diabet zaharat, nutritie si boli metabolice	S	0.5
LocMunca: (21805) Compartiment pneumologie		Nr Posturi: 0.5		
1	Medic primar	Medicina interna/Pneumologie	S	0.5
<b>Centru Cost: (219) SECTIA CLINICA MEDICINA INTERNA II</b>		<b>Nr Posturi: 43.0</b>		
LocMunca: (21901) Sectia clinica medicina interna II		Nr Posturi: 33.5		
1	Medic sef sectie (MEDIC SEF SECTIE)	Medicina interna	S	1.0
2	Asistent medical principal (ASISTENT MEDICAL SEF)	Asistent medical generalist	PL	1.0
3	Medic primar	Medicina interna	S	0.5
4	Medic primar	Medicina interna	S	1.0
5	Medic primar	Medicina interna	S	0.5
6	Medic specialist	Medicina interna	S	0.5
7	Medic specialist	Medicina interna	S	0.5
8	Medic specialist	Medicina interna	S	0.5
9	Asistent medical principal	Asistent medical generalist	PL	1.0
10	Asistent medical principal	Asistent medical generalist	PL	1.0
11	Asistent medical principal	Asistent medical generalist	PL	1.0
12	Asistent medical principal	Asistent medical generalist	PL	1.0
13	Asistent medical principal	Asistent medical generalist	PL	1.0
14	Asistent medical principal	Asistent medical generalist	PL	1.0
15	Asistent medical principal	Asistent medical generalist	PL	1.0
16	Asistent medical principal	Asistent medical generalist	PL	1.0
17	Asistent medical principal	Asistent medical generalist	PL	1.0
18	Asistent medical principal	Asistent medical generalist	S	1.0
19	Asistent medical principal	Asistent medical generalist	SSD	1.0
20	Asistent medical principal	Asistent medical generalist	PL	1.0
21	Asistent medical	Asistent medical generalist	PL	1.0
22	Asistent medical	Asistent medical generalist	PL	1.0

## STAT DE FUNCTII

	Funcție (FuncțieConducere)	Specialitate	Studii	Quantum Post
23	Asistent medical	Asistent medical generalist	PL	1.0
24	Asistent medical	Asistent medical generalist	PL	1.0
25	Infirmiera	Personal auxiliar	G	1.0
26	Infirmiera	Personal auxiliar	G	1.0
27	Infirmiera	Personal auxiliar	G	1.0
28	Infirmiera	Personal auxiliar	G	1.0
29	Infirmiera	Personal auxiliar	G	1.0
30	Infirmiera	Personal auxiliar	G	1.0
31	Infirmiera	Personal auxiliar	G	1.0
32	Brancardier	Personal auxiliar	G	1.0
33	Brancardier	Personal auxiliar	G	1.0
34	Brancardier	Personal auxiliar	G	1.0
35	Brancardier	Personal auxiliar	G	1.0
36	Brancardier	Personal auxiliar	G	1.0

## LocMunca: (21902) Compartiment hematologie

Nr Posturi: 5.0

1	Medic primar	Medicina interna/Hematologie	S	1.0
2	Asistent medical principal	Asistent medical generalist	PL	1.0
3	Asistent medical principal	Asistent medical generalist	PL	1.0
4	Asistent medical principal	Asistent medical generalist	PL	1.0
5	Asistent medical	Asistent medical generalist	PL	1.0

## LocMunca: (21903) Compartiment endocrinologie

Nr Posturi: 3.0

1	Medic primar	Endocrinologie	S	0.5
2	Medic primar	Endocrinologie	S	0.5
3	Medic primar	Endocrinologie	S	1.0
4	Medic primar	Endocrinologie	S	1.0

## LocMunca: (21904) Compartiment reumatologie

Nr Posturi: 1.5

1	Medic primar	Reumatologie	S	1.0
2	Medic specialist	Reumatologie	S	0.5

## Centru Cost: (220) SECTIA GASTROENTEROLOGIE

Nr Posturi: 28.0

## LocMunca: (22001) Sectia gastroenterologie

Nr Posturi: 28.0

1	Medic sef sectie (MEDIC SEF SECTIE)	Gastroenterologie/Medicina interna	S	1.0
2	Asistent medical principal (ASISTENT MEDICAL SEF)	Asistent medical generalist	PL	1.0
3	Medic primar	Gastroenterologie/Medicina interna	S	0.5
4	Medic primar	Gastroenterologie	S	1.0
5	Medic primar	Gastroenterologie/Medicina interna	S	0.5
6	Medic primar	Gastroenterologie	S	0.5
7	Medic primar	Medicina interna/Gastroenterologie	S	0.5
8	Asistent medical principal	Asistent medical generalist	PL	1.0
9	Asistent medical principal	Asistent medical generalist	PL	1.0
10	Asistent medical principal	Asistent medical generalist	SSD	1.0

## STAT DE FUNCTII

	Funcție (FuncțieConducere)	Specialitate	Studii	Quantum Post
11	Asistent medical principal	Asistent medical generalist	PL	1.0
12	Asistent medical principal	Asistent medical generalist	PL	1.0
13	Asistent medical principal	Asistent medical generalist	PL	1.0
14	Asistent medical principal	Asistent medical de pediatrie	PL	1.0
15	Asistent medical	Asistent medical generalist	PL	1.0
16	Asistent medical	Asistent medical generalist	PL	1.0
17	Asistent medical	Asistent medical generalist	PL	1.0
18	Asistent medical	Asistent medical generalist	S	1.0
19	Asistent medical	Asistent medical generalist	PL	1.0
20	Infirmiera	Personal auxiliar	G	1.0
21	Infirmiera	Personal auxiliar	G	1.0
22	Infirmiera	Personal auxiliar	G	1.0
23	Infirmiera	Personal auxiliar	G	1.0
24	Infirmiera	Personal auxiliar	G	1.0
25	Infirmiera debutant	Personal auxiliar	G	1.0
26	Brancardier	Personal auxiliar	G	1.0
27	Brancardier	Personal auxiliar	G	1.0
28	Brancardier	Personal auxiliar	M	1.0
29	Brancardier	Personal auxiliar	G	1.0
30	Brancardier	Personal auxiliar	G	1.0

## Centru Cost: (221) SECTIA NEONATOLOGIE

Nr Posturi: 119.5

LocMunca: (22101) Sectia neonatologie

Nr Posturi: 61.5

1	Medic primar	Neonatologie	S	1.0
2	Medic primar	Pediatrie	S	1.0
3	Medic primar	Neonatologie	S	1.0
4	Medic primar	Neonatologie	S	0.5
5	Medic primar	Neonatologie	S	1.0
6	Medic specialist	Neonatologie	S	1.0
7	Medic specialist	Neonatologie	S	1.0
8	Medic specialist	Neonatologie	S	1.0
9	Medic specialist	Neonatologie	S	1.0
10	Medic specialist	Neonatologie	S	1.0
11	Asistent medical principal	Asistent medical generalist	PL	1.0
12	Asistent medical principal	Asistent medical generalist	PL	1.0
13	Asistent medical principal	Asistent medical de pediatrie	PL	1.0
14	Asistent medical principal	Asistent medical generalist	S	1.0
15	Asistent medical principal	Asistent medical generalist	S	1.0
16	Asistent medical principal	Asistent medical generalist	PL	1.0
17	Asistent medical principal	Asistent medical generalist	PL	1.0
18	Asistent medical principal	Asistent medical generalist	PL	1.0
19	Asistent medical principal	Asistent medical generalist	PL	1.0
20	Asistent medical principal	Asistent medical generalist	PL	1.0
21	Asistent medical principal	Asistent medical generalist	PL	1.0

## STAT DE FUNCTII

	Funcție (FuncțieConducere)	Specialitate	Studii	Quantum Post
22	Asistent medical principal	Asistent medical generalist	PL	1.0
23	Asistent medical principal	Asistent medical de pediatrie	PL	1.0
24	Asistent medical principal	Asistent medical generalist	SSD	1.0
25	Asistent medical principal	Asistent medical generalist	S	1.0
26	Asistent medical principal	Asistent medical generalist	PL	1.0
27	Asistent medical	Asistent medical generalist	PL	1.0
28	Asistent medical	Asistent medical generalist	PL	1.0
29	Asistent medical	Asistent medical generalist	PL	1.0
30	Asistent medical	Asistent medical generalist	PL	1.0
31	Asistent medical	Asistent medical generalist	PL	1.0
32	Asistent medical	Asistent medical generalist	PL	1.0
33	Asistent medical	Asistent medical generalist	PL	1.0
34	Asistent medical	Asistent medical generalist	PL	1.0
35	Asistent medical	Asistent medical generalist	S	1.0
36	Asistent medical	Asistent medical generalist	PL	1.0
37	Asistent medical	Asistent medical generalist	PL	1.0
38	Asistent medical	Asistent medical generalist	S	1.0
39	Asistent medical	Asistent medical generalist	PL	1.0
40	Asistent medical	Asistent medical generalist	PL	1.0
41	Asistent medical	Asistent medical generalist	PL	1.0
42	Asistent medical	Asistent medical generalist	S	1.0
43	Asistent medical	Asistent medical generalist	PL	1.0
44	Asistent medical	Asistent medical generalist	PL	1.0
45	Asistent medical	Asistent medical generalist	PL	1.0
46	Asistent medical	Asistent medical generalist	PL	1.0
47	Asistent medical	Asistent medical generalist	PL	1.0
48	Asistent medical	Asistent medical generalist	PL	1.0
49	Asistent medical	Asistent medical generalist	PL	1.0
50	Asistent medical	Asistent medical generalist	PL	1.0
51	Asistent medical	Asistent medical generalist	M	1.0
52	Infirmiera	Personal auxiliar	G	1.0
53	Infirmiera	Personal auxiliar	G	1.0
54	Infirmiera	Personal auxiliar	G	1.0
55	Infirmiera	Personal auxiliar	G	1.0
56	Infirmiera	Personal auxiliar	G	1.0
57	Infirmiera	Personal auxiliar	G	1.0
58	Ingrijitoare	Personal auxiliar	G	1.0
59	Ingrijitoare	Personal auxiliar	G	1.0
60	Ingrijitoare	Personal auxiliar	G	1.0
61	Ingrijitoare	Personal auxiliar	G	1.0
62	Ingrijitoare	Personal auxiliar	G	1.0

LocMunca: (22102) Compartiment terapie intensiva

Nr Posturi: 58.0

1	Medic sef sectie (MEDIC SEF SECTIE)	Neonatologie	S	1.0
2	Asistent medical principal (ASISTENT MEDICAL SEF)	Asistent medical de pediatrie	PL	1.0

## STAT DE FUNCTII

	Funcție (FuncțieConducere)	Specialitate	Studii	Quantum Post
3	Medic primar	Pediatrie/Neonatologie	S	1.0
4	Medic primar	Neonatologie	S	1.0
5	Medic primar	Neonatologie	S	1.0
6	Bioinginer medical	Bioinginer medical	S	1.0
7	Bioinginer medical	Bioinginer medical	S	1.0
8	Asistent medical principal	Asistent medical generalist	PL	1.0
9	Asistent medical principal	Asistent medical de pediatrie	S	1.0
10	Asistent medical principal	Asistent medical de ocotire	PL	1.0
11	Asistent medical principal	Asistent medical generalist	PL	1.0
12	Asistent medical principal	Asistent medical de pediatrie	PL	1.0
13	Asistent medical principal	Asistent medical generalist	SSD	1.0
14	Asistent medical principal	Asistent medical de pediatrie	PL	1.0
15	Asistent medical principal	Asistent medical generalist	PL	1.0
16	Asistent medical principal	Asistent medical generalist	PL	1.0
17	Asistent medical principal	Asistent medical generalist	SSD	1.0
18	Asistent medical principal	Asistent medical generalist	PL	1.0
19	Asistent medical principal	Asistent medical generalist	PL	1.0
20	Asistent medical principal	Asistent medical generalist	PL	1.0
21	Asistent medical principal	Asistent medical de pediatrie	PL	1.0
22	Asistent medical principal	Asistent medical generalist	S	1.0
23	Asistent medical principal	Asistent medical generalist	PL	1.0
24	Asistent medical principal	Asistent medical de pediatrie	PL	1.0
25	Asistent medical principal	Asistent medical generalist	S	1.0
26	Asistent medical principal	Asistent medical generalist	S	1.0
27	Asistent medical principal	Asistent medical generalist	S	1.0
28	Asistent medical	Asistent medical generalist	PL	1.0
29	Asistent medical	Asistent medical generalist	PL	1.0
30	Asistent medical	Asistent medical generalist	PL	1.0
31	Asistent medical	Asistent medical generalist	PL	1.0
32	Asistent medical	Asistent medical generalist	PL	1.0
33	Asistent medical	Asistent medical generalist	PL	1.0
34	Asistent medical	Asistent medical generalist	PL	1.0
35	Asistent medical	Asistent medical generalist	PL	1.0
36	Asistent medical	Asistent medical generalist	S	1.0
37	Infirmiera	Personal auxiliar	G	1.0
38	Infirmiera	Personal auxiliar	G	1.0
39	Infirmiera	Personal auxiliar	G	1.0
40	Infirmiera	Personal auxiliar	G	1.0
41	Infirmiera	Personal auxiliar	G	1.0
42	Infirmiera	Personal auxiliar	G	1.0
43	Infirmiera	Personal auxiliar	G	1.0
44	Infirmiera	Personal auxiliar	G	1.0
45	Infirmiera	Personal auxiliar	G	1.0
46	Infirmiera	Personal auxiliar	G	1.0
47	Infirmiera	Personal auxiliar	G	1.0

## STAT DE FUNCTII

	Funcție (FuncțieConducere)	Specialitate	Studii	Cuatum Post
48	Infirmiera	Personal auxiliar	G	1.0
49	Infirmiera	Personal auxiliar	G	1.0
50	Infirmiera	Personal auxiliar	G	1.0
51	Infirmiera	Personal auxiliar	G	1.0
52	Infirmiera	Personal auxiliar	G	1.0
53	Infirmiera	Personal auxiliar	G	1.0
54	Infirmiera	Personal auxiliar	G	1.0
55	Infirmiera	Personal auxiliar	G	1.0
56	Infirmiera	Personal auxiliar	G	1.0
57	Ingrijitoare	Personal auxiliar	G	1.0
58	Ingrijitoare	Personal auxiliar	G	1.0

## Centru Cost: (223) SECTIA CLINICA NEUROCHIRURGIE

Nr Posturi: 53.0

LocMunca: (22301) Sectia clinica neurochirurgie

Nr Posturi: 53.0

1	Medic sef sectie (MEDIC SEF SECTIE)	Neurochirurgie	S	1.0
2	Asistent medical principal (ASISTENT MEDICAL SEF)	Asistent medical generalist	S	1.0
3	Medic primar (MEDIC COORDONATOR)	Neurochirurgie	S	1.0
4	Medic primar	Neurochirurgie	S	1.0
5	Medic primar	Neurochirurgie	S	1.0
6	Medic primar	Neurochirurgie	S	1.0
7	Medic primar	Neurochirurgie	S	1.0
8	Medic primar	Neurochirurgie	S	1.0
9	Medic primar	Neurochirurgie	S	1.0
10	Medic specialist	Neurochirurgie	S	1.0
11	Medic specialist	Neurochirurgie	S	1.0
12	Asistent medical principal	Asistent medical generalist	PL	1.0
13	Asistent medical principal	Asistent medical generalist	S	1.0
14	Asistent medical principal	Asistent medical generalist	PL	1.0
15	Asistent medical principal	Asistent medical generalist	PL	1.0
16	Asistent medical principal	Asistent medical generalist	PL	1.0
17	Asistent medical principal	Asistent medical generalist	PL	1.0
18	Asistent medical principal	Asistent medical generalist	S	1.0
19	Asistent medical principal	Asistent medical generalist	PL	1.0
20	Asistent medical principal	Asistent medical generalist	PL	1.0
21	Asistent medical principal	Asistent medical generalist	S	1.0
22	Asistent medical principal	Asistent medical generalist	PL	1.0
23	Asistent medical principal	Asistent medical generalist	PL	1.0
24	Asistent medical principal	Asistent medical generalist	PL	1.0
25	Asistent medical principal	Asistent medical generalist	PL	1.0
26	Asistent medical principal	Asistent medical generalist	PL	1.0
27	Asistent medical principal	Asistent medical generalist	PL	1.0
28	Asistent medical principal	Asistent medical generalist	PL	1.0
29	Asistent medical	Asistent medical generalist	PL	1.0
30	Asistent medical	Asistent medical generalist	PL	1.0

## STAT DE FUNCTII

	Funcție (FuncțieConducere)	Specialitate	Studii	Quantum Post
31	Asistent medical	Asistent medical generalist	PL	1.0
32	Asistent medical	Asistent medical generalist	PL	1.0
33	Asistent medical	Asistent medical generalist	PL	1.0
34	Asistent medical	Asistent medical generalist	PL	1.0
35	Infirmiera	Personal auxiliar	G	1.0
36	Infirmiera	Personal auxiliar	G	1.0
37	Infirmiera	Personal auxiliar	G	1.0
38	Infirmiera	Personal auxiliar	G	1.0
39	Infirmiera	Personal auxiliar	G	1.0
40	Infirmiera	Personal auxiliar	G	1.0
41	Infirmiera	Personal auxiliar	G	1.0
42	Infirmiera	Personal auxiliar	G	1.0
43	Infirmiera	Personal auxiliar	G	1.0
44	Infirmiera	Personal auxiliar	G	1.0
45	Infirmiera	Personal auxiliar	G	1.0
46	Infirmiera	Personal auxiliar	G	1.0
47	Infirmiera	Personal auxiliar	G	1.0
48	Infirmiera	Personal auxiliar	G	1.0
49	Infirmiera	Personal auxiliar	G	1.0
50	Infirmiera	Personal auxiliar	G	1.0
51	Brancardier	Personal auxiliar	G	1.0
52	Brancardier	Personal auxiliar	G	1.0
53	Brancardier	Personal auxiliar	G	1.0

## Centru Cost: (224) SECTIA CLINICA NEUROLOGIE

Nr Posturi: 65.0

LocMunca: (22401) Sectia clinica neurologie

Nr Posturi: 65.0

1	Medic sef sectie (MEDIC SEF SECTIE)	Neurologie	S	1.0
2	Asistent medical principal (ASISTENT MEDICAL SEF)	Asistent medical generalist	PL	1.0
3	Medic primar	Neurologie	S	1.0
4	Medic primar	Neurologie	S	1.0
5	Medic primar	Neurologie	S	1.0
6	Medic primar	Neurologie	S	1.0
7	Medic primar	Neurologie	S	1.0
8	Medic primar	Neurologie	S	1.0
9	Medic primar	Neurologie	S	1.0
10	Medic specialist	Neurologie	S	1.0
11	Asistent medical principal	Asistent medical generalist	PL	1.0
12	Asistent medical principal	Asistent medical generalist	S	1.0
13	Asistent medical principal	Asistent medical generalist	PL	1.0
14	Asistent medical principal	Asistent medical generalist	S	1.0
15	Asistent medical principal	Asistent medical generalist	SSD	1.0
16	Asistent medical principal	Asistent medical generalist	PL	1.0
17	Asistent medical principal	Asistent medical generalist	S	1.0
18	Asistent medical principal	Asistent medical generalist	PL	1.0



## STAT DE FUNCTII

	Funcție (FuncțieConducere)	Specialitate	Studii	Quantum Post
19	Asistent medical principal	Asistent medical generalist	PL	1.0
20	Asistent medical principal	Asistent medical generalist	PL	1.0
21	Asistent medical principal	Asistent medical generalist	PL	1.0
22	Asistent medical principal	Asistent medical generalist	PL	1.0
23	Asistent medical principal	Asistent medical generalist	PL	1.0
24	Asistent medical principal	Asistent medical generalist	PL	1.0
25	Asistent medical principal	Asistent medical generalist	PL	1.0
26	Asistent medical principal	Asistent medical generalist	PL	1.0
27	Asistent medical principal	Asistent medical generalist	PL	1.0
28	Asistent medical principal	Asistent medical generalist	PL	1.0
29	Asistent medical principal	Asistent medical generalist	PL	1.0
30	Asistent medical principal	Asistent medical generalist	PL	1.0
31	Asistent medical principal	Asistent medical generalist	S	1.0
32	Asistent medical principal	Asistent medical generalist	PL	1.0
33	Asistent medical	Asistent medical generalist	PL	1.0
34	Asistent medical	Asistent medical generalist	PL	1.0
35	Asistent medical	Asistent medical generalist	PL	1.0
36	Asistent medical	Asistent medical generalist	PL	1.0
37	Asistent medical	Asistent medical generalist	PL	1.0
38	Infirmiera	Personal auxiliar	G	1.0
39	Infirmiera	Personal auxiliar	G	1.0
40	Infirmiera	Personal auxiliar	G	1.0
41	Infirmiera	Personal auxiliar	G	1.0
42	Infirmiera	Personal auxiliar	G	1.0
43	Infirmiera	Personal auxiliar	G	1.0
44	Infirmiera	Personal auxiliar	G	1.0
45	Infirmiera	Personal auxiliar	G	1.0
46	Infirmiera	Personal auxiliar	G	1.0
47	Infirmiera	Personal auxiliar	G	1.0
48	Infirmiera	Personal auxiliar	G	1.0
49	Infirmiera	Personal auxiliar	G	1.0
50	Infirmiera	Personal auxiliar	G	1.0
51	Infirmiera	Personal auxiliar	G	1.0
52	Infirmiera	Personal auxiliar	G	1.0
53	Infirmiera	Personal auxiliar	G	1.0
54	Infirmiera	Personal auxiliar	G	1.0
55	Infirmiera	Personal auxiliar	G	1.0
56	Infirmiera	Personal auxiliar	G	1.0
57	Infirmiera	Personal auxiliar	G	1.0
58	Infirmiera	Personal auxiliar	G	1.0
59	Infirmiera	Personal auxiliar	G	1.0
60	Infirmiera	Personal auxiliar	G	1.0
61	Infirmiera	Personal auxiliar	G	1.0
62	Infirmiera	Personal auxiliar	G	1.0
63	Infirmiera	Personal auxiliar	G	1.0

## STAT DE FUNCTII

	Funcție (FuncțieConducere)	Specialitate	Studii	Quantum Post
64	Infirmiera	Personal auxiliar	G	1.0
65	Infirmiera	Personal auxiliar	G	1.0

**Centru Cost: (226) SECTIA CLINICA OBSTETRICA - GINECOLOGIE II**

Nr Posturi: 36.5

LocMunca: (22601) Sectia clinica obstetrica - ginecologie II

Nr Posturi: 36.5

1	Medic sef sectie (MEDIC SEF SECTIE)	Obstetrica - ginecologie	S	1.0
2	Asistent medical principal (ASISTENT MEDICAL SEF)	Asistent medical de obstetrica - ginecologie	PL	1.0
3	Medic primar	Obstetrica - ginecologie	S	0.5
4	Medic primar	Obstetrica - ginecologie	S	1.0
5	Medic primar	Obstetrica - ginecologie	S	1.0
6	Medic primar	Obstetrica - ginecologie	S	1.0
7	Medic primar	Obstetrica - ginecologie	S	0.5
8	Medic primar	Obstetrica - ginecologie	S	1.0
9	Medic primar	Obstetrica - ginecologie	S	1.0
10	Medic primar	Obstetrica - ginecologie	S	0.5
11	Medic primar	Obstetrica - ginecologie	S	0.5
12	Medic specialist	Obstetrica - ginecologie	S	0.5
13	Asistent medical principal	Asistent medical generalist	PL	1.0
14	Asistent medical principal	Asistent medical generalist	PL	1.0
15	Asistent medical principal	Asistent medical generalist	PL	1.0
16	Asistent medical principal	Asistent medical generalist	PL	1.0
17	Asistent medical principal	Asistent medical de obstetrica - ginecologie	PL	1.0
18	Asistent medical principal	Asistent medical generalist	PL	1.0
19	Asistent medical principal	Asistent medical generalist	S	1.0
20	Asistent medical principal	Asistent medical generalist	PL	1.0
21	Asistent medical principal	Asistent medical generalist	PL	1.0
22	Asistent medical principal	Asistent medical generalist	PL	1.0
23	Asistent medical principal	Asistent medical generalist	S	1.0
24	Asistent medical principal	Asistent medical generalist	PL	1.0
25	Moasa principal	Moasa	S	1.0
26	Asistent medical	Asistent medical generalist	PL	1.0
27	Asistent medical	Asistent medical generalist	PL	1.0
28	Asistent medical	Asistent medical generalist	PL	1.0
29	Asistent medical	Asistent medical generalist	PL	1.0
30	Infirmiera	Personal auxiliar	G	1.0
31	Infirmiera	Personal auxiliar	G	1.0
32	Infirmiera	Personal auxiliar	G	1.0
33	Infirmiera	Personal auxiliar	G	1.0
34	Infirmiera	Personal auxiliar	G	1.0
35	Infirmiera	Personal auxiliar	G	1.0
36	Infirmiera	Personal auxiliar	G	1.0

## STAT DE FUNCTII

	Funcție (FuncțieConducere)	Specialitate	Studii	Cuatum Post
37	Brancardier	Personal auxiliar	G	1.0
38	Brancardier	Personal auxiliar	G	1.0
39	Brancardier	Personal auxiliar	G	1.0

**Centru Cost: (227) SECTIA CLINICA OBSTETRICA - GINECOLOGIE I**

Nr Posturi: 35.5

LocMunca: (22701) Sectia clinica obstetrica - ginecologie I

Nr Posturi: 35.5

1	Medic sef sectie (MEDIC SEF SECTIE)	Obstetrica - ginecologie	S	1.0
2	Asistent medical principal (ASISTENT MEDICAL SEF)	Asistent medical generalist	S	1.0
3	Medic primar (MEDIC COORDONATOR)	Obstetrica - ginecologie	S	0.5
4	Medic primar	Obstetrica - ginecologie	S	1.0
5	Medic primar	Obstetrica - ginecologie	S	1.0
6	Medic primar	Obstetrica - ginecologie	S	0.5
7	Medic specialist	Obstetrica - ginecologie	S	0.5
8	Medic specialist	Obstetrica - ginecologie	S	0.5
9	Medic specialist	Obstetrica - ginecologie	S	0.5
10	Medic specialist	Obstetrica - ginecologie	S	0.5
11	Medic specialist	Obstetrica - ginecologie	S	0.5
12	Asistent medical principal	Asistent medical generalist	PL	1.0
13	Asistent medical principal	Asistent medical generalist	PL	1.0
14	Asistent medical principal	Asistent medical generalist	PL	1.0
15	Asistent medical principal	Asistent medical generalist	S	1.0
16	Asistent medical principal	Asistent medical generalist	PL	1.0
17	Asistent medical principal	Asistent medical generalist	PL	1.0
18	Asistent medical principal	Asistent medical generalist	PL	1.0
19	Asistent medical principal	Asistent medical generalist	PL	1.0
20	Asistent medical principal	Asistent medical generalist	S	1.0
21	Moasa principal	Moasa	S	1.0
22	Moasa principal	Moasa	S	1.0
23	Moasa principal	Moasa	S	1.0
24	Asistent medical	Asistent medical generalist	PL	1.0
25	Asistent medical	Asistent medical generalist	PL	1.0
26	Asistent medical	Asistent medical generalist	PL	1.0
27	Asistent medical	Asistent medical generalist	S	1.0
28	Asistent medical	Asistent medical generalist	PL	1.0
29	Infirmiera	Personal auxiliar	G	1.0
30	Infirmiera	Personal auxiliar	G	1.0
31	Infirmiera	Personal auxiliar	G	1.0
32	Infirmiera	Personal auxiliar	G	1.0
33	Infirmiera	Personal auxiliar	G	1.0
34	Infirmiera	Personal auxiliar	G	1.0
35	Infirmiera	Personal auxiliar	G	1.0
36	Brancardier	Personal auxiliar	G	1.0

## STAT DE FUNCTII

	Funcție (FuncțieConducere)	Specialitate	Studii	Quantum Post
37	Brancardier	Personal auxiliar	G	1.0
38	Brancardier	Personal auxiliar	G	1.0
39	Brancardier	Personal auxiliar	G	1.0

## Centru Cost: (228) SALA DE NASTERI

Nr Posturi: 16.0

	LocMunca: (22801) Sala de nasteri		Nr Posturi: 16.0	
1	Moasa principal	Moasa	S	1.0
2	Moasa principal	Moasa	S	1.0
3	Moasa principal	Moasa	S	1.0
4	Moasa principal	Moasa	S	1.0
5	Moasa principal	Moasa	S	1.0
6	Moasa principal	Moasa	S	1.0
7	Moasa principal	Moasa	S	1.0
8	Moasa principal	Moasa	S	1.0
9	Moasa principal	Moasa	S	1.0
10	Moasa principal	Moasa	S	1.0
11	Moasa	Moasa	S	1.0
12	Infirmiera	Personal auxiliar	G	1.0
13	Infirmiera	Personal auxiliar	G	1.0
14	Infirmiera	Personal auxiliar	G	1.0
15	Brancardier	Personal auxiliar	G	1.0
16	Brancardier	Personal auxiliar	G	1.0

## Centru Cost: (229) SECTIA CLINICA OFTALMOLOGIE

Nr Posturi: 21.5

	LocMunca: (22901) Sectia clinica oftalmologie		Nr Posturi: 21.5	
1	Medic sef sectie (MEDIC SEF SECTIE)	Oftalmologie	S	1.0
2	Asistent medical principal (ASISTENT MEDICAL SEF)	Asistent medical generalist	PL	1.0
3	Medic primar	Oftalmologie	S	1.0
4	Medic primar	Oftalmologie	S	1.0
5	Medic primar	Oftalmologie	S	0.5
6	Medic primar	Oftalmologie	S	1.0
7	Medic primar	Oftalmologie	S	1.0
8	Asistent medical principal	Asistent medical generalist	S	1.0
9	Asistent medical principal	Asistent medical generalist	S	1.0
10	Asistent medical principal	Asistent medical generalist	PL	1.0
11	Asistent medical principal	Asistent medical generalist	PL	1.0
12	Asistent medical principal	Asistent medical generalist	PL	1.0
13	Asistent medical principal	Asistent medical generalist	PL	1.0
14	Asistent medical principal	Asistent medical generalist	PL	1.0
15	Asistent medical	Asistent medical generalist	PL	1.0
16	Asistent medical	Asistent medical generalist	PL	1.0
17	Infirmiera	Personal auxiliar	G	1.0
18	Infirmiera	Personal auxiliar	G	1.0

## STAT DE FUNCTII

	Funcție (FuncțieConducere)	Specialitate	Studii	Quantum Post
19	Infirmiera	Personal auxiliar	G	1.0
20	Infirmiera	Personal auxiliar	G	1.0
21	Infirmiera	Personal auxiliar	G	1.0
22	Brancardier	Personal auxiliar	G	1.0

**Centru Cost: (230) SECTIA CLINICA ONCOLOGIE MEDICALA****Nr Posturi: 24.0**

LocMunca: (23001) Sectia clinica oncologie medicala

Nr Posturi: 24.0

1	Medic sef sectie (MEDIC SEF SECTIE)	Oncologie medicala	S	1.0
2	Asistent medical principal (ASISTENT MEDICAL SEF)	Asistent medical generalist	PL	1.0
3	Medic primar	Oncologie medicala	S	1.0
4	Medic primar	Oncologie medicala	S	1.0
5	Medic specialist	Oncologie medicala	S	1.0
6	Asistent medical principal	Asistent medical generalist	SSD	1.0
7	Asistent medical principal	Asistent medical generalist	PL	1.0
8	Asistent medical principal	Asistent medical generalist	PL	1.0
9	Asistent medical principal	Asistent medical generalist	S	1.0
10	Asistent medical principal	Asistent medical generalist	PL	1.0
11	Asistent medical principal	Asistent medical generalist	PL	1.0
12	Asistent medical principal	Asistent medical generalist	PL	1.0
13	Asistent medical principal	Asistent medical generalist	PL	1.0
14	Asistent medical principal	Asistent medical generalist	SSD	1.0
15	Asistent medical principal	Asistent medical generalist	S	1.0
16	Asistent medical	Asistent medical generalist	PL	1.0
17	Infirmiera	Personal auxiliar	G	1.0
18	Infirmiera	Personal auxiliar	G	1.0
19	Infirmiera	Personal auxiliar	G	1.0
20	Infirmiera	Personal auxiliar	G	1.0
21	Infirmiera	Personal auxiliar	G	1.0
22	Brancardier	Personal auxiliar	G	1.0
23	Ingrijitoare	Personal auxiliar	G	1.0
24	Ingrijitoare	Personal auxiliar	G	1.0

**Centru Cost: (231) SECTIA CLINICA ORTOPEDIE SI TRAUMATOLOGIE****Nr Posturi: 48.0**

LocMunca: (23101) Sectia clinica ortopedie si traumatologie

Nr Posturi: 48.0

1	Medic sef sectie (MEDIC SEF SECTIE)	Ortopedie si traumatologie	S	1.0
2	Asistent medical principal (ASISTENT MEDICAL SEF)	Asistent medical generalist	S	1.0
3	Medic primar	Ortopedie si traumatologie	S	1.0
4	Medic primar	Ortopedie si traumatologie	S	1.0
5	Medic primar	Ortopedie si traumatologie	S	1.0
6	Medic primar	Ortopedie si traumatologie	S	1.0
7	Medic primar	Ortopedie si traumatologie	S	1.0

## STAT DE FUNCTII

	Funcție (FuncțieConducere)	Specialitate	Studii	Quantum Post
8	Medic primar	Ortopedie si traumatologie	S	1.0
9	Medic primar	Ortopedie si traumatologie	S	1.0
10	Medic primar	Ortopedie si traumatologie	S	1.0
11	Medic primar	Ortopedie si traumatologie	S	1.0
12	Medic specialist	Ortopedie si traumatologie	S	1.0
13	Medic specialist	Ortopedie si traumatologie	S	1.0
14	Asistent medical principal	Asistent medical generalist	PL	1.0
15	Asistent medical principal	Asistent medical generalist	S	1.0
16	Asistent medical principal	Asistent medical generalist	PL	1.0
17	Asistent medical principal	Asistent medical generalist	SSD	1.0
18	Asistent medical principal	Asistent medical generalist	PL	1.0
19	Asistent medical principal	Asistent medical generalist	PL	1.0
20	Asistent medical principal	Asistent medical generalist	PL	1.0
21	Asistent medical principal	Asistent medical generalist	PL	1.0
22	Asistent medical principal	Asistent medical generalist	PL	1.0
23	Asistent medical principal	Asistent medical generalist	PL	1.0
24	Asistent medical principal	Asistent medical generalist	PL	1.0
25	Asistent medical principal	Asistent medical generalist	PL	1.0
26	Asistent medical principal	Asistent medical generalist	PL	1.0
27	Asistent medical principal	Asistent medical generalist	PL	1.0
28	Asistent medical principal	Asistent medical generalist	PL	1.0
29	Asistent medical	Asistent medical generalist	PL	1.0
30	Asistent medical	Asistent medical generalist	PL	1.0
31	Asistent medical	Asistent medical generalist	PL	1.0
32	Asistent medical	Asistent medical generalist	PL	1.0
33	Asistent medical	Asistent medical generalist	PL	1.0
34	Asistent medical	Asistent medical generalist	PL	1.0
35	Asistent medical	Asistent medical generalist	PL	1.0
36	Asistent medical	Asistent medical generalist	PL	1.0
37	Infirmiera	Personal auxiliar	G	1.0
38	Infirmiera	Personal auxiliar	G	1.0
39	Infirmiera	Personal auxiliar	G	1.0
40	Infirmiera	Personal auxiliar	G	1.0
41	Infirmiera	Personal auxiliar	G	1.0
42	Infirmiera	Personal auxiliar	G	1.0
43	Infirmiera	Personal auxiliar	G	1.0
44	Brancardier	Personal auxiliar	G	1.0
45	Brancardier	Personal auxiliar	G	1.0
46	Brancardier	Personal auxiliar	G	1.0
47	Brancardier	Personal auxiliar	G	1.0
48	Brancardier	Personal auxiliar	G	1.0

Centru Cost: (232) SECTIA CLINICA O.R.L.

Nr Posturi: 27.5

LocMunca: (23201) Sectia clinica ORL

Nr Posturi: 21.5

## STAT DE FUNCTII

	Funcție (FuncțieConducere)	Specialitate	Studii	Cuantiu Post
1	Medic sef sectie (MEDIC SEF SECTIE)	O.R.L.	S	1.0
2	Asistent medical principal (ASISTENT MEDICAL SEF)	Asistent medical generalist	PL	1.0
3	Medic primar	O.R.L.	S	1.0
4	Medic primar	O.R.L.	S	1.0
5	Medic primar	O.R.L.	S	1.0
6	Medic primar	O.R.L.	S	0.5
7	Medic specialist	O.R.L.	S	1.0
8	Asistent medical principal	Asistent medical generalist	PL	1.0
9	Asistent medical principal	Asistent medical generalist	PL	1.0
10	Asistent medical principal	Asistent medical generalist	SSD	1.0
11	Asistent medical principal	Asistent medical generalist	PL	1.0
12	Asistent medical principal	Asistent medical generalist	PL	1.0
13	Asistent medical principal	Asistent medical generalist	PL	1.0
14	Asistent medical principal	Asistent medical generalist	PL	1.0
15	Asistent medical	Asistent medical generalist	PL	1.0
16	Asistent medical	Asistent medical generalist	PL	1.0
17	Infirmiera	Personal auxiliar	G	1.0
18	Infirmiera	Personal auxiliar	G	1.0
19	Infirmiera	Personal auxiliar	G	1.0
20	Infirmiera	Personal auxiliar	G	1.0
21	Brancardier	Personal auxiliar	G	1.0
22	Brancardier	Personal auxiliar	G	1.0

LocMunca: (23206) Compartiment chirurgie orala si maxilo-faciala

Nr Posturi: 6.0

1	Medic primar (MEDIC COORDONATOR)	Chirurgie orala si maxilo - faciala	S	1.0
2	Medic primar	Chirurgie orala si maxilo - faciala	S	1.0
3	Medic specialist	Chirurgie orala si maxilo - faciala	S	0.5
4	Medic specialist	Chirurgie orala si maxilo - faciala	S	0.5
5	Asistent medical principal	Asistent medical generalist	PL	1.0
6	Asistent medical principal	Asistent medical generalist	PL	1.0
7	Infirmiera	Personal auxiliar	G	1.0

Centru Cost: (233) SECTIA CLINICA PEDIATRIE

Nr Posturi: 97.0

LocMunca: (23301) Sectia clinica pediatrie

Nr Posturi: 62.0

1	Medic sef sectie (MEDIC SEF SECTIE)	Pediatrie	S	1.0
2	Medic primar	Hematologie	S	1.0
3	Medic primar	Pediatrie	S	1.0
4	Medic primar	Pediatrie	S	1.0
5	Medic primar	Pediatrie	S	1.0
6	Medic primar	Pediatrie	S	1.0
7	Medic primar	Pediatrie	S	1.0
8	Medic primar	Pediatrie	S	1.0
9	Medic primar	Pediatrie	S	1.0

## STAT DE FUNCTII

	Funcție (FuncțieConducere)	Specialitate	Studii	Quantum Post
10	Medic primar	Pediatrie	S	1.0
11	Medic primar	Pediatrie	S	1.0
12	Medic primar	Neurologie pediatrica	S	1.0
13	Medic specialist	Pediatrie	S	1.0
14	Medic specialist	Pediatrie	S	1.0
15	Medic specialist	Pediatrie	S	1.0
16	Medic specialist	Pediatrie	S	1.0
17	Medic specialist	Pediatrie	S	1.0
18	Asistent medical principal	Asistent medical generalist	PL	1.0
19	Asistent medical principal	Asistent medical generalist	S	1.0
20	Asistent medical principal	Asistent medical de pediatrie	PL	1.0
21	Asistent medical principal	Asistent medical generalist	PL	1.0
22	Asistent medical principal	Asistent medical de pediatrie	PL	1.0
23	Asistent medical principal	Asistent medical generalist	PL	1.0
24	Asistent medical principal	Asistent medical generalist	PL	1.0
25	Asistent medical principal	Asistent medical de pediatrie	PL	1.0
26	Asistent medical principal	Asistent medical generalist	PL	1.0
27	Asistent medical principal	Asistent medical de pediatrie	PL	1.0
28	Asistent medical principal	Asistent medical de pediatrie	PL	1.0
29	Asistent medical principal	Asistent medical de pediatrie	PL	1.0
30	Asistent medical principal	Asistent medical generalist	PL	1.0
31	Asistent medical principal	Asistent medical de pediatrie	PL	1.0
32	Asistent medical principal	Asistent medical de pediatrie	PL	1.0
33	Asistent medical principal	Asistent medical generalist	PL	1.0
34	Asistent medical	Asistent medical generalist	PL	1.0
35	Asistent medical	Asistent medical generalist	PL	1.0
36	Asistent medical	Asistent medical generalist	PL	1.0
37	Asistent medical	Asistent medical generalist	PL	1.0
38	Asistent medical	Asistent medical generalist	PL	1.0
39	Asistent medical	Asistent medical generalist	PL	1.0
40	Asistent medical	Asistent medical generalist	PL	1.0
41	Asistent medical	Asistent medical generalist	PL	1.0
42	Asistent medical	Asistent medical generalist	PL	1.0
43	Asistent medical	Asistent medical generalist	PL	1.0
44	Asistent medical	Asistent medical generalist	PL	1.0
45	Asistent medical	Asistent medical generalist	PL	1.0
46	Asistent medical	Asistent medical generalist	PL	1.0
47	Asistent medical	Asistent medical generalist	PL	1.0
48	Asistent medical	Asistent medical generalist	PL	1.0
49	Asistent medical	Asistent medical generalist	PL	1.0
50	Infirmiera	Personal auxiliar	G	1.0
51	Infirmiera	Personal auxiliar	G	1.0
52	Infirmiera	Personal auxiliar	G	1.0
53	Infirmiera	Personal auxiliar	G	1.0
54	Infirmiera	Personal auxiliar	G	1.0



## STAT DE FUNCTII

	Funcție (FuncțieConducere)	Specialitate	Studii	Quantum Post
55	Infirmiera	Personal auxiliar	G	1.0
56	Infirmiera	Personal auxiliar	G	1.0
57	Infirmiera	Personal auxiliar	G	1.0
58	Infirmiera	Personal auxiliar	G	1.0
59	Infirmiera	Personal auxiliar	G	1.0
60	Infirmiera debutant	Personal auxiliar	G	1.0
61	Brancardier	Personal auxiliar	G	1.0
62	Brancardier	Personal auxiliar	G	1.0

LocMunca: (23302) Terapie acuta

Nr Posturi: 35.0

1	Asistent medical principal (ASISTENT MEDICAL SEF)	Asistent medical de pediatrie	PL	1.0
2	Medic primar	Pediatrie	S	0.5
3	Medic specialist	Pediatrie	S	0.5
4	Medic specialist	Pediatrie	S	1.0
5	Medic specialist	Pediatrie	S	1.0
6	Medic specialist	Pediatrie	S	1.0
7	Medic specialist	Pediatrie	S	1.0
8	Asistent medical principal	Asistent medical de pediatrie	PL	1.0
9	Asistent medical principal	Asistent medical de pediatrie	PL	1.0
10	Asistent medical principal	Asistent medical de pediatrie	PL	1.0
11	Asistent medical principal	Asistent medical generalist	PL	1.0
12	Asistent medical principal	Asistent medical de pediatrie	PL	1.0
13	Asistent medical principal	Asistent medical de pediatrie	PL	1.0
14	Asistent medical principal	Asistent medical generalist	PL	1.0
15	Asistent medical principal	Asistent medical generalist	PL	1.0
16	Asistent medical principal	Asistent medical generalist	PL	1.0
17	Asistent medical principal	Asistent medical de pediatrie	PL	1.0
18	Asistent medical	Asistent medical generalist	PL	1.0
19	Asistent medical	Asistent medical generalist	PL	1.0
20	Asistent medical	Asistent medical generalist	PL	1.0
21	Infirmiera	Personal auxiliar	G	1.0
22	Infirmiera	Personal auxiliar	G	1.0
23	Infirmiera	Personal auxiliar	G	1.0
24	Infirmiera	Personal auxiliar	G	1.0
25	Infirmiera	Personal auxiliar	G	1.0
26	Infirmiera	Personal auxiliar	G	1.0
27	Infirmiera	Personal auxiliar	G	1.0
28	Infirmiera	Personal auxiliar	G	1.0
29	Infirmiera	Personal auxiliar	G	1.0
30	Infirmiera	Personal auxiliar	G	1.0
31	Infirmiera	Personal auxiliar	G	1.0
32	Brancardier	Personal auxiliar	G	1.0
33	Brancardier	Personal auxiliar	G	1.0
34	Ingrijitoare	Personal auxiliar	G	1.0
35	Ingrijitoare	Personal auxiliar	G	1.0

## STAT DE FUNCTII

	Funcție (FuncțieConducere)	Specialitate	Studii	Quantum Post
36	Ingrijitoare	Personal auxiliar	G	1.0
<b>Centru Cost: (237) SECTIA CLINICA PSIHIATRIE Palazu Mare</b>		<b>Nr Posturi: 61.0</b>		
	LocMunca: (23701) Sectia clinica psihiatrie Palazu Mare	Nr Posturi: 61.0		
1	Medic sef sectie (MEDIC SEF SECTIE)	Psihiatrie	S	1.0
2	Asistent medical principal (ASISTENT MEDICAL SEF)	Asistent medical generalist	SSD	1.0
3	Medic primar	Psihiatrie	S	0.5
4	Medic primar	Psihiatrie	S	1.0
5	Medic primar	Psihiatrie	S	1.0
6	Medic primar	Psihiatrie	S	1.0
7	Medic specialist	Psihiatrie	S	0.5
8	Medic specialist	Psihiatrie	S	1.0
9	Asistent medical principal	Asistent medical generalist	PL	1.0
10	Asistent medical principal	Asistent medical generalist	PL	1.0
11	Asistent medical principal	Asistent medical generalist	PL	1.0
12	Asistent medical principal	Asistent medical de pediatrie	PL	1.0
13	Asistent medical principal	Asistent medical generalist	PL	1.0
14	Asistent medical principal	Asistent medical generalist	PL	1.0
15	Asistent medical principal	Asistent medical generalist	PL	1.0
16	Asistent medical principal	Asistent medical generalist	SSD	1.0
17	Asistent medical principal	Asistent medical generalist	PL	1.0
18	Asistent medical principal	Asistent medical generalist	PL	1.0
19	Asistent medical principal	Asistent medical generalist	PL	1.0
20	Asistent medical principal	Asistent medical generalist	PL	1.0
21	Asistent medical principal	Asistent medical de pediatrie	PL	1.0
22	Asistent medical principal	Asistent medical generalist	PL	1.0
23	Asistent medical principal	Asistent medical generalist	PL	1.0
24	Asistent medical principal	Asistent medical generalist	PL	1.0
25	Asistent medical	Asistent medical generalist	PL	1.0
26	Asistent medical	Asistent medical generalist	PL	1.0
27	Asistent medical	Asistent medical generalist	PL	1.0
28	Asistent medical	Asistent medical generalist	PL	1.0
29	Asistent medical	Asistent medical generalist	PL	1.0
30	Asistent medical	Asistent medical generalist	PL	1.0
31	Asistent medical	Asistent medical generalist	PL	1.0
32	Asistent medical	Asistent medical generalist	PL	1.0
33	Asistent social principal	Asistent social	S	1.0
34	Psiholog principal	Psihologie	S	1.0
35	Infirmiera	Personal auxiliar	G	1.0
36	Infirmiera	Personal auxiliar	G	1.0
37	Infirmiera	Personal auxiliar	G	1.0
38	Infirmiera	Personal auxiliar	G	1.0

## STAT DE FUNCTII

	Funcție (FuncțieConducere)	Specialitate	Studii	Cuatum Post
39	Infirmiera	Personal auxiliar	G	1.0
40	Infirmiera	Personal auxiliar	G	1.0
41	Infirmiera	Personal auxiliar	G	1.0
42	Infirmiera	Personal auxiliar	G	1.0
43	Infirmiera	Personal auxiliar	G	1.0
44	Brancardier	Personal auxiliar	G	1.0
45	Brancardier	Personal auxiliar	G	1.0
46	Brancardier	Personal auxiliar	G	1.0
47	Brancardier	Personal auxiliar	G	1.0
48	Brancardier	Personal auxiliar	G	1.0
49	Ingrijitoare	Personal auxiliar	G	1.0
50	Ingrijitoare	Personal auxiliar	G	1.0
51	Ingrijitoare	Personal auxiliar	G	1.0
52	Ingrijitoare	Personal auxiliar	G	1.0
53	Ingrijitoare	Personal auxiliar	G	1.0
54	MUNCITOR NECALIFICAT I	Muncitor	G	1.0
55	MUNCITOR NECALIFICAT I	Muncitor	G	1.0
56	MUNCITOR NECALIFICAT I	Muncitor	G	1.0
57	MUNCITOR NECALIFICAT I	Muncitor	G	1.0
58	MUNCITOR NECALIFICAT I	Muncitor	G	1.0
59	MUNCITOR NECALIFICAT I	Muncitor	G	1.0
60	MUNCITOR NECALIFICAT I	Muncitor	G	1.0
61	MUNCITOR NECALIFICAT I	Muncitor	G	1.0
62	MUNCITOR NECALIFICAT I	Muncitor	G	1.0

## Centru Cost: (239) SECTIA CLINICA UROLOGIE

Nr Posturi: 26.0

LocMunca: (23901) Sectia clinica urologie

Nr Posturi: 26.0

1	Medic sef sectie (MEDIC SEF SECTIE)	Urologie	S	1.0
2	Asistent medical principal (ASISTENT MEDICAL SEF)	Asistent medical generalist	S	1.0
3	Medic primar (MEDIC COORDONATOR)	Urologie	S	1.0
4	Medic primar	Urologie	S	0.5
5	Medic primar	Urologie	S	1.0
6	Medic primar	Urologie	S	1.0
7	Medic primar	Urologie	S	0.5
8	Medic primar	Urologie	S	1.0
9	Medic primar	Urologie	S	0.5
10	Medic specialist	Urologie	S	0.5
11	Medic specialist	Urologie	S	0.5
12	Asistent medical principal	Asistent medical generalist	PL	1.0
13	Asistent medical principal	Asistent medical generalist	PL	1.0
14	Asistent medical principal	Asistent medical generalist	PL	1.0
15	Asistent medical principal	Asistent medical generalist	PL	1.0
16	Asistent medical principal	Asistent medical generalist	S	1.0
17	Asistent medical	Asistent medical generalist	PL	1.0

## STAT DE FUNCTII

	Funcție (FuncțieConducere)	Specialitate	Studii	Quantum Post
18	Asistent medical	Asistent medical generalist	PL	1.0
19	Asistent medical	Asistent medical generalist	PL	1.0
20	Asistent medical	Asistent medical generalist	S	1.0
21	Asistent medical	Asistent medical generalist	S	1.0
22	Infirmiera	Personal auxiliar	G	1.0
23	Infirmiera	Personal auxiliar	G	1.0
24	Infirmiera	Personal auxiliar	G	1.0
25	Infirmiera	Personal auxiliar	G	1.0
26	Infirmiera	Personal auxiliar	G	1.0
27	Brancardier	Personal auxiliar	G	0.5
28	Brancardier	Personal auxiliar	G	1.0
29	Brancardier	Personal auxiliar	G	1.0

## Centru Cost: (240) CENTRUL DE HEMODIALIZA

Nr Posturi: 34.5

LocMunca: (24001) Centrul de hemodializa

Nr Posturi: 34.5

1	Medic sef sectie (MEDIC SEF SECTIE)	Medicina interna/Nefrologie	S	1.0
2	Asistent medical principal (ASISTENT MEDICAL SEF)	Asistent medical generalist	S	1.0
3	Medic primar	Chirurgie vasculara	S	1.0
4	Medic specialist	Nefrologie	S	1.0
5	Medic specialist	Nefrologie	S	1.0
6	Medic specialist	Chirurgie vasculara	S	0.5
7	Asistent medical principal	Asistent medical generalist	S	1.0
8	Asistent medical principal	Asistent medical generalist	PL	1.0
9	Asistent medical principal	Asistent medical generalist	PL	1.0
10	Asistent medical principal	Asistent medical generalist	PL	1.0
11	Asistent medical principal	Asistent medical generalist	PL	1.0
12	Asistent medical principal	Asistent medical generalist	PL	1.0
13	Asistent medical principal	Asistent medical generalist	PL	1.0
14	Asistent medical principal	Asistent medical generalist	PL	1.0
15	Asistent medical principal	Asistent medical generalist	PL	1.0
16	Asistent medical principal	Asistent medical generalist	PL	1.0
17	Asistent medical principal	Asistent medical generalist	PL	1.0
18	Asistent medical principal	Asistent medical generalist	PL	1.0
19	Asistent medical principal	Asistent medical generalist	PL	1.0
20	Asistent medical principal	Asistent medical generalist	PL	1.0
21	Asistent medical principal	Asistent medical generalist	S	1.0
22	Asistent medical principal	Asistent medical generalist	PL	1.0
23	Asistent medical principal	Asistent medical generalist	PL	1.0
24	Asistent medical principal	Asistent medical generalist	PL	1.0
25	Asistent medical	Asistent medical generalist	PL	1.0
26	Asistent medical	Asistent medical generalist	PL	1.0
27	Tehnician aparatura medicala	Tehnician aparatura medicala	PL	1.0
28	Tehnician aparatura medicala	Tehnician aparatura medicala	PL	1.0
29	Infirmiera	Personal auxiliar	G	1.0

## STAT DE FUNCTII

	Funcție (FuncțieConducere)	Specialitate	Studii	Cuatum Post
30	Infirmiera	Personal auxiliar	G	1.0
31	Infirmiera	Personal auxiliar	G	1.0
32	Infirmiera	Personal auxiliar	G	1.0
33	Infirmiera	Personal auxiliar	G	1.0
34	Ingrijitoare	Personal auxiliar	G	1.0
35	Ingrijitoare	Personal auxiliar	G	1.0

**Centru Cost: (243) CABINET ONCOLOGIE MEDICALA****Nr Posturi: 4.0**

LocMunca: (24301) Cabinet oncologie medicala

Nr Posturi: 4.0

1	Medic specialist	Oncologie medicala	S	1.0
2	Asistent medical principal	Asistent medical generalist	PL	1.0
3	Asistent medical	Asistent medical generalist	PL	1.0
4	Registrator medical principal	Registrator medical	M	1.0

**Centru Cost: (244) CABINET MEDICINA MUNCII****Nr Posturi: 3.0**

LocMunca: (24401) Cabinet medicina muncii

Nr Posturi: 3.0

1	Medic primar	Medicina muncii	S	1.0
2	Medic primar	Medicina muncii	S	1.0
3	Asistent medical	Asistent medical generalist	PL	1.0

**Centru Cost: (245) UNITATE DE TRANSFUZIE SANGUINA****Nr Posturi: 14.5**

LocMunca: (24501) Unitatea de transfuzie sanguina

Nr Posturi: 14.5

1	Medic primar (MEDIC COORDONATOR)	Medicina de laborator	S	0.5
2	Asistent medical principal (ASISTENT MEDICAL COORDONATOR)	Asistent medical generalist	PL	1.0
3	Medic primar	Medicina de laborator	S	1.0
4	Medic primar	Medicina de laborator	S	1.0
5	Medic primar	Medicina de laborator	S	1.0
6	Asistent medical principal	Asistent medical de pediatrie	PL	1.0
7	Asistent medical principal	Asistent medical generalist	PL	1.0
8	Asistent medical principal	Asistent medical generalist	PL	1.0
9	Asistent medical principal	Asistent medical generalist	PL	1.0
10	Asistent medical principal	Asistent medical generalist	S	1.0
11	Asistent medical principal	Asistent medical generalist	PL	1.0
12	Asistent medical principal	Asistent medical generalist	PL	1.0
13	Asistent medical principal	Asistent medical generalist	PL	1.0
14	Asistent medical principal	Asistent medical de laborator	PL	1.0
15	Asistent medical	Asistent medical generalist	PL	1.0

**Centru Cost: (246) SECTIA CLINICA CHIRURGIE  
CARDIOVASCULARA****Nr Posturi: 69.0**

## STAT DE FUNCTII

	Funcție (FuncțieConducere)	Specialitate	Studii	Quantum Post
	LocMunca: (24601) Sectia clinica chirurgie cardiovasculara	Nr Posturi: 33.0		
1	Medic sef sectie (MEDIC SEF SECTIE)	Chirurgie vasculara	S	1.0
2	Asistent medical principal (ASISTENT MEDICAL SEF)	Asistent medical generalist	S	1.0
3	Medic primar	Cardiologie	S	1.0
4	Medic primar	Chirurgie cardiovasculara/Chirurgie generala	S	1.0
5	Medic primar	Chirurgie cardiovasculara	S	1.0
6	Medic primar	Chirurgie cardiovasculara	S	1.0
7	Medic primar	Chirurgie cardiovasculara	S	1.0
8	Medic primar	Chirurgie vasculara	S	1.0
9	Medic specialist	Chirurgie cardiovasculara	S	1.0
10	Asistent medical principal	Asistent medical generalist	PL	1.0
11	Asistent medical principal	Asistent medical generalist	PL	1.0
12	Asistent medical principal	Asistent medical generalist	PL	1.0
13	Asistent medical principal	Asistent medical generalist	PL	1.0
14	Asistent medical principal	Asistent medical generalist	PL	1.0
15	Asistent medical principal	Asistent medical generalist	PL	1.0
16	Asistent medical principal	Asistent medical generalist	PL	1.0
17	Asistent medical principal	Asistent medical generalist	PL	1.0
18	Asistent medical principal	Asistent medical generalist	SSD	1.0
19	Asistent medical principal	Asistent medical generalist	PL	1.0
20	Asistent medical	Asistent medical generalist	PL	1.0
21	Asistent medical	Asistent medical generalist	PL	1.0
22	Asistent medical	Asistent medical generalist	PL	1.0
23	Asistent medical	Asistent medical generalist	PL	1.0
24	Infirmiera	Personal auxiliar	G	1.0
25	Infirmiera	Personal auxiliar	G	1.0
26	Infirmiera	Personal auxiliar	G	1.0
27	Infirmiera	Personal auxiliar	G	1.0
28	Infirmiera	Personal auxiliar	G	1.0
29	Infirmiera	Personal auxiliar	G	1.0
30	Infirmiera	Personal auxiliar	G	1.0
31	Infirmiera	Personal auxiliar	G	1.0
32	Brancardier	Personal auxiliar	G	1.0
33	Brancardier	Personal auxiliar	G	1.0

	Funcție (FuncțieConducere)	Specialitate	Studii	Quantum Post
	LocMunca: (24602) Compartiment A.T.I.	Nr Posturi: 36.0		
1	Medic primar (MEDIC COORDONATOR)	A.T.I.	S	1.0
2	Asistent medical principal (ASISTENT MEDICAL COORDONATOR)	Asistent medical generalist	S	1.0
3	Medic primar	A.T.I.	S	1.0
4	Medic primar	A.T.I.	S	1.0
5	Medic specialist	A.T.I.	S	1.0
6	Asistent medical principal	Asistent medical generalist	PL	1.0
7	Asistent medical principal	Asistent medical generalist	PL	1.0

## STAT DE FUNCTII

	Funcție (FuncțieConducere)	Specialitate	Studii	Cuantiu Post
8	Asistent medical principal	Asistent medical generalist	PL	1.0
9	Asistent medical principal	Asistent medical generalist	S	1.0
10	Asistent medical principal	Asistent medical generalist	PL	1.0
11	Asistent medical principal	Asistent medical generalist	PL	1.0
12	Asistent medical principal	Asistent medical generalist	PL	1.0
13	Asistent medical principal	Asistent medical generalist	S	1.0
14	Asistent medical principal	Asistent medical generalist	PL	1.0
15	Asistent medical principal	Asistent medical generalist	PL	1.0
16	Asistent medical principal	Asistent medical generalist	S	1.0
17	Asistent medical principal	Asistent medical generalist	PL	1.0
18	Asistent medical principal	Asistent medical generalist	S	1.0
19	Asistent medical principal	Asistent medical generalist	PL	1.0
20	Asistent medical principal	Asistent medical generalist	PL	1.0
21	Asistent medical principal	Asistent medical generalist	PL	1.0
22	Asistent medical principal	Asistent medical generalist	PL	1.0
23	Asistent medical principal	Asistent medical generalist	PL	1.0
24	Asistent medical principal	Asistent medical generalist	PL	1.0
25	Asistent medical principal	Asistent medical generalist	S	1.0
26	Infirmiera	Personal auxiliar	G	1.0
27	Infirmiera	Personal auxiliar	G	1.0
28	Infirmiera	Personal auxiliar	G	1.0
29	Infirmiera	Personal auxiliar	G	1.0
30	Infirmiera	Personal auxiliar	G	1.0
31	Infirmiera	Personal auxiliar	G	1.0
32	Infirmiera	Personal auxiliar	G	1.0
33	Infirmiera	Personal auxiliar	G	1.0
34	Infirmiera	Personal auxiliar	G	1.0
35	Brancardier	Personal auxiliar	G	1.0
36	Brancardier	Personal auxiliar	G	1.0

Centru Cost: (247) SECTIA TBC OSTEOARTICULAR Agiea

Nr Posturi: 46.5

LocMunca: (24701) Sectia TBC osteoarticular

Nr Posturi: 31.5

1	Medic sef sectie (MEDIC SEF SECTIE)	Ortopedie si traumatologie	S	1.0
2	Asistent medical principal (ASISTENT MEDICAL SEF)	Asistent medical generalist	PL	1.0
3	Medic primar	Ortopedie si traumatologie	S	0.5
4	Medic primar	Ortopedie si traumatologie	S	1.0
5	Medic primar	Ortopedie si traumatologie	S	1.0
6	Medic specialist	Ortopedie si traumatologie	S	1.0
7	Asistent medical principal	Asistent medical generalist	PL	1.0
8	Asistent medical principal	Asistent medical generalist	S	1.0
9	Asistent medical principal	Asistent medical generalist	PL	1.0
10	Asistent medical principal	Asistent medical generalist	S	1.0
11	Asistent medical principal	Asistent medical generalist	S	1.0
12	Asistent medical principal	Asistent medical generalist	S	1.0

## STAT DE FUNCTII

	Funcție (FuncțieConducere)	Specialitate	Studii	Quantum Post
13	Asistent medical principal	Asistent medical generalist	PL	1.0
14	Asistent medical principal	Asistent medical generalist	PL	1.0
15	Asistent medical principal	Asistent medical generalist	S	1.0
16	Asistent medical principal	Asistent medical generalist	S	1.0
17	Asistent medical	Asistent medical generalist	PL	1.0
18	Asistent medical	Asistent medical generalist	PL	1.0
19	Asistent medical	Asistent medical generalist	PL	1.0
20	Infirmiera	Personal auxiliar	G	1.0
21	Infirmiera	Personal auxiliar	G	1.0
22	Infirmiera	Personal auxiliar	G	1.0
23	Infirmiera	Personal auxiliar	G	1.0
24	Infirmiera	Personal auxiliar	G	1.0
25	Infirmiera	Personal auxiliar	G	1.0
26	Infirmiera	Personal auxiliar	G	1.0
27	Brancardier	Personal auxiliar	G	1.0
28	Brancardier	Personal auxiliar	G	1.0
29	Ingrijitoare	Personal auxiliar	G	1.0
30	Ingrijitoare	Personal auxiliar	G	1.0
31	Ingrijitoare	Personal auxiliar	G	1.0
32	Ingrijitoare	Personal auxiliar	G	1.0

LocMunca: (24702) Compartiment ATI

Nr Posturi: 15.0

1	Medic specialist	A.T.I.	S	1.0
2	Asistent medical principal	Asistent medical generalist	S	1.0
3	Asistent medical principal	Asistent medical generalist	PL	1.0
4	Asistent medical principal	Asistent medical generalist	PL	1.0
5	Asistent medical principal	Asistent medical generalist	PL	1.0
6	Asistent medical principal	Asistent medical generalist	PL	1.0
7	Asistent medical principal	Asistent medical generalist	S	1.0
8	Asistent medical	Asistent medical generalist	PL	1.0
9	Infirmiera	Personal auxiliar	G	1.0
10	Infirmiera	Personal auxiliar	G	1.0
11	Infirmiera	Personal auxiliar	G	1.0
12	Infirmiera	Personal auxiliar	G	1.0
13	Infirmiera	Personal auxiliar	G	1.0
14	Infirmiera	Personal auxiliar	G	1.0
15	Ingrijitoare	Personal auxiliar	G	1.0

Centru Cost: (248) SECTIA PNEUMOLOGIE TBC Agiea

Nr Posturi: 44.0

LocMunca: (24801) Sectia pneumologie TBC

Nr Posturi: 44.0

1	Medic sef sectie (MEDIC SEF SECTIE)	Pneumologie	S	1.0
2	Asistent medical principal (ASISTENT MEDICAL SEF)	Asistent medical generalist	S	1.0
3	Medic primar	Pneumologie	S	1.0
4	Medic primar	Pneumologie	S	1.0



## STAT DE FUNCTII

	Funcție (FuncțieConducere)	Specialitate	Studii	Cuatum Post
5	Medic primar	Pneumologie	S	1.0
6	Medic rezident anul IV-V	Pneumologie	S	1.0
7	Asistent medical principal	Asistent medical generalist	PL	1.0
8	Asistent medical principal	Asistent medical generalist	PL	1.0
9	Asistent medical principal	Asistent medical generalist	SSD	1.0
10	Asistent medical principal	Asistent medical generalist	PL	1.0
11	Asistent medical principal	Asistent medical generalist	PL	1.0
12	Asistent medical principal	Asistent medical generalist	PL	1.0
13	Asistent medical principal	Asistent medical generalist	PL	1.0
14	Asistent medical principal	Asistent medical generalist	S	1.0
15	Asistent medical principal	Asistent medical generalist	PL	1.0
16	Asistent medical principal	Asistent medical generalist	PL	1.0
17	Asistent medical principal	Asistent medical generalist	PL	1.0
18	Asistent medical principal	Asistent medical generalist	S	1.0
19	Asistent medical principal	Asistent medical generalist	SSD	1.0
20	Asistent medical principal	Asistent medical generalist	PL	1.0
21	Asistent medical principal	Asistent medical generalist	PL	1.0
22	Asistent medical	Asistent medical generalist	PL	1.0
23	Asistent medical	Asistent medical generalist	PL	1.0
24	Asistent medical	Asistent medical generalist	PL	1.0
25	Asistent medical	Asistent medical generalist	PL	1.0
26	Infirmiera	Personal auxiliar	G	1.0
27	Infirmiera	Personal auxiliar	G	1.0
28	Infirmiera	Personal auxiliar	G	1.0
29	Infirmiera	Personal auxiliar	G	1.0
30	Infirmiera	Personal auxiliar	G	1.0
31	Infirmiera	Personal auxiliar	G	1.0
32	Infirmiera	Personal auxiliar	G	1.0
33	Infirmiera	Personal auxiliar	G	1.0
34	Infirmiera	Personal auxiliar	G	1.0
35	Infirmiera	Personal auxiliar	G	1.0
36	Infirmiera	Personal auxiliar	G	1.0
37	Infirmiera	Personal auxiliar	G	1.0
38	Infirmiera	Personal auxiliar	G	1.0
39	Infirmiera	Personal auxiliar	G	1.0
40	Brancardier	Personal auxiliar	G	1.0
41	Brancardier	Personal auxllar	M	1.0
42	Ingrijitoare	Personal auxiliar	G	1.0
43	Ingrijitoare	Personal auxiliar	G	1.0
44	Ingrijitoare	Personal auxiliar	G	1.0

Centru Cost: (249) CENTRUL DE SANATATE  
MULTIFUNCTIONAL Baneasa

Nr Posturi: 1.0

LocMunca: (24901) Centru de sanatate

Nr Posturi: 1.0

## STAT DE FUNCTII

	Funcție (FuncțieConducere)	Specialitate	Studii	Quantum Post
	multifunctional Baneasa			
1	Medic specialist	Medicina interna	S	1.0

## Centru Cost: (250) COMPARTIMENT DE INGRIJIRI PALIATIVE

Nr Posturi: 33.0

	LocMunca: (25001) Compartiment de ingrijiri paliative		Nr Posturi: 33.0	
1	Medic specialist (MEDIC COORDONATOR)	Pediatric	S	1.0
2	Asistent medical principal (ASISTENT MEDICAL COORDONATOR)	Asistent medical de pediatrie	PL	1.0
3	Medic primar	Medicina de familie	S	1.0
4	Asistent medical principal	Asistent medical generalist	PL	1.0
5	Asistent medical principal	Asistent medical generalist	PL	1.0
6	Asistent medical principal	Asistent medical generalist	PL	1.0
7	Asistent medical principal	Asistent medical generalist	S	1.0
8	Asistent medical principal	Asistent medical de obstetrica - ginecologie	PL	1.0
9	Asistent medical principal	Asistent medical generalist	PL	1.0
10	Asistent medical	Asistent medical generalist	PL	1.0
11	Asistent medical	Asistent medical generalist	PL	1.0
12	Asistent medical	Asistent medical generalist	PL	1.0
13	Asistent medical	Asistent medical generalist	PL	1.0
14	Asistent medical	Asistent medical generalist	PL	1.0
15	KINETOTERAPEUT PRINCIPAL	Kinetoterapie si motricitate speciala	S	0.5
16	KINETOTERAPEUT	Kinetoterapie si motricitate speciala	S	0.5
17	Psiholog practicant	Psihologie	S	1.0
18	Infirmiera	Personal auxiliar	G	1.0
19	Infirmiera	Personal auxiliar	G	1.0
20	Infirmiera	Personal auxiliar	G	1.0
21	Infirmiera	Personal auxiliar	G	1.0
22	Infirmiera	Personal auxiliar	G	1.0
23	Infirmiera	Personal auxiliar	G	1.0
24	Infirmiera	Personal auxiliar	G	1.0
25	Infirmiera	Personal auxiliar	G	1.0
26	Brancardier	Personal auxiliar	G	1.0
27	Brancardier	Personal auxiliar	G	1.0
28	Brancardier	Personal auxiliar	G	1.0
29	Brancardier	Personal auxiliar	G	1.0
30	Ingrijitoare	Personal auxiliar	G	1.0
31	Ingrijitoare	Personal auxiliar	G	1.0
32	Ingrijitoare	Personal auxiliar	G	1.0
33	Ingrijitoare	Personal auxiliar	G	1.0
34	Ingrijitoare	Personal auxiliar	G	1.0

Centru Cost: (252) SECTIA RECUPERARE, MEDICINA FIZICA SI BALNEOLOGIE Eforie Sud

Nr Posturi: 31.0

## STAT DE FUNCTII

	Funcție (FuncțieConducere)	Specialitate	Studii	Cuatum Post
	LocMunca: (25201) Sectia recuperare, medicina fizica si balneologie Eforie Sud	Nr Posturi: 31.0		
1	Medic sef sectie (MEDIC SEF SECTIE)	Recuperare, medicina fizica si balneologie	S	1.0
2	Asistent medical principal (ASISTENT MEDICAL SEF)	Asistent medical generalist	PL	1.0
3	Medic primar (MEDIC COORDONATOR)	Recuperare, medicina fizica si balneologie	S	1.0
4	Medic specialist	Recuperare, medicina fizica si balneologie	S	1.0
5	Asistent medical principal	Asistent medical generalist	PL	1.0
6	Asistent medical principal	Asistent medical generalist	PL	1.0
7	Asistent medical principal	Asistent medical generalist	PL	1.0
8	Asistent medical principal	Asistent medical generalist	PL	1.0
9	Asistent medical	Asistent medical generalist	PL	1.0
10	Asistent medical	Asistent medical generalist	PL	1.0
11	Asistent medical	Asistent medical generalist	PL	1.0
12	Asistent medical	Asistent medical generalist	PL	1.0
13	Asistent medical	Asistent medical generalist	PL	1.0
14	Infirmiera	Personal auxiliar	G	1.0
15	Infirmiera	Personal auxiliar	G	1.0
16	Infirmiera	Personal auxiliar	G	1.0
17	Infirmiera	Personal auxiliar	G	1.0
18	Infirmiera	Personal auxiliar	G	1.0
19	Infirmiera	Personal auxiliar	G	1.0
20	Infirmiera	Personal auxiliar	G	1.0
21	Infirmiera	Personal auxiliar	G	1.0
22	Infirmiera	Personal auxiliar	G	1.0
23	Infirmiera	Personal auxiliar	G	1.0
24	Infirmiera	Personal auxiliar	G	1.0
25	Infirmiera	Personal auxiliar	G	1.0
26	Brancardier	Personal auxiliar	G	1.0
27	Brancardier	Personal auxiliar	G	1.0
28	Ingrijitoare	Personal auxiliar	G	1.0
29	Ingrijitoare	Personal auxiliar	G	1.0
30	Ingrijitoare	Personal auxiliar	G	1.0
31	Ingrijitoare	Personal auxiliar	G	1.0

## Centru Cost: (255) SPITALIZARE DE ZI

Nr Posturi: 33.0

	LocMunca: (25501) Spitalizare de zi adulti si copii	Nr Posturi: 23.0		
1	Asistent medical principal (ASISTENT MEDICAL COORDONATOR)	Asistent medical generalist	PL	1.0
2	Asistent medical principal	Asistent medical generalist	PL	1.0
3	Asistent medical	Asistent medical generalist	PL	1.0
4	Asistent medical	Asistent medical generalist	PL	1.0
5	Asistent medical	Asistent medical generalist	PL	1.0

## STAT DE FUNCTII

	Funcție (FuncțieConducere)	Specialitate	Studii	Cuquantum Post
6	Asistent medical	Asistent medical generalist	PL	1.0
7	Asistent medical	Asistent medical generalist	PL	1.0
8	Asistent medical	Asistent medical generalist	PL	1.0
9	Asistent medical	Asistent medical generalist	PL	1.0
10	Asistent medical	Asistent medical generalist	PL	1.0
11	Asistent medical	Asistent medical generalist	PL	1.0
12	Asistent medical	Asistent medical generalist	PL	1.0
13	Registrator medical	Registrator medical	M	1.0
14	Registrator medical	Registrator medical	M	1.0
15	Infirmiera	Personal auxiliar	G	1.0
16	Infirmiera	Personal auxiliar	G	1.0
17	Infirmiera	Personal auxiliar	G	1.0
18	Infirmiera	Personal auxiliar	G	1.0
19	Brancardier	Personal auxiliar	G	1.0
20	Brancardier	Personal auxiliar	G	1.0
21	Brancardier	Personal auxiliar	G	1.0
22	Brancardier	Personal auxiliar	G	1.0
23	Brancardier	Personal auxiliar	G	1.0

## LocMunca: (25502) Spitalizare de zi oncologie

Nr Posturi: 5.0

1	Asistent medical	Asistent medical generalist	PL	1.0
2	Asistent medical	Asistent medical generalist	S	1.0
3	Registrator medical	Registrator medical	M	1.0
4	Brancardier	Personal auxiliar	G	1.0
5	Brancardier	Personal auxiliar	G	1.0

## LocMunca: (25503) Spitalizare de zi oncopediatrie

Nr Posturi: 5.0

1	Asistent medical principal	Asistent medical generalist	PL	1.0
2	Asistent medical principal	Asistent medical de pediatrie	PL	1.0
3	Registrator medical	Registrator medical	M	1.0
4	Psiholog principal	Psihologie	S	1.0
5	Infirmiera	Personal auxiliar	G	1.0

**Centru Cost: (260) LABORATOR RADIOLOGIE SI IMAGISTICA MEDICALA**

Nr Posturi: 32.5

## LocMunca: (26001) Laborator radiologie si imagistica medicala

Nr Posturi: 30.5

1	Medic primar (MEDIC COORDONATOR)	Radiologie - imagistica medicala	S	1.0
2	Asistent medical principal (ASISTENT MEDICAL COORDONATOR)	Asistent medical de radiologie	S	1.0
3	Medic primar	Radiodiagnostic	S	0.5
4	Medic specialist	Radiologie - imagistica medicala	S	0.5
5	Medic specialist	Radiologie - imagistica medicala	S	0.5
6	Medic specialist	Radiologie - imagistica medicala	S	1.0
7	Medic specialist	Radiologie - imagistica medicala	S	1.0

## STAT DE FUNCTII

	Funcție (FuncțieConducere)	Specialitate	Studii	Quantum Post
8	Medic specialist	Radiologie - imagistica medicala	S	1.0
9	Medic specialist	Radiologie - imagistica medicala	S	1.0
10	Medic specialist	Radiologie - imagistica medicala	S	1.0
11	Medic specialist	Radiologie - imagistica medicala	S	1.0
12	Medic specialist	Radiologie - imagistica medicala	S	1.0
13	Medic specialist	Radiologie - imagistica medicala	S	1.0
14	Medic specialist	Radiologie - imagistica medicala	S	1.0
15	Medic rezident anul IV-V	Radiologie - imagistica medicala	S	1.0
16	Medic rezident anul IV-V	Radiologie - imagistica medicala	S	1.0
17	Asistent medical principal	Asistent medical de radiologie	S	1.0
18	Asistent medical principal	Asistent medical de radiologie	PL	1.0
19	Asistent medical principal	Asistent medical de radiologie	PL	0.5
20	Asistent medical principal	Asistent medical de radiologie	PL	1.0
21	Asistent medical	Asistent medical de radiologie	PL	0.5
22	Asistent medical	Asistent medical de radiologie	PL	1.0
23	Asistent medical	Asistent medical de radiologie	PL	1.0
24	Asistent medical	Asistent medical de radiologie	PL	1.0
25	Asistent medical	Asistent medical de radiologie	PL	1.0
26	Asistent medical	Asistent medical de radiologie	PL	1.0
27	Asistent medical	Asistent medical de radiologie	PL	1.0
28	Asistent medical	Asistent medical de radiologie	PL	1.0
29	Asistent medical	Radiologie - imagistica medicala	PL	1.0
30	Asistent medical	Radiologie - imagistica medicala	PL	1.0
31	Registrator medical	Registrator medical	M	1.0
32	Fizician	Fizician	S	1.0
33	Fizician	Fizician	S	1.0

LocMunca: (26003) Laborator radiologie si  
imagistica medicala Agigea

Nr Posturi: 2.0

1	Asistent medical principal	Asistent medical de radiologie	PL	1.0
2	Asistent medical principal	Asistent medical de radiologie	PL	1.0

**Centru Cost: (264) SERVICIUL CLINIC DE ANATOMIE  
PATOLOGICA**

**Nr Posturi: 30.5**

LocMunca: (26401) Serviciul clinic anatomie  
patologica

Nr Posturi: 30.5

1	Medic sef sectie (MEDIC SEF SECTIE)	Anatomie patologica	S	1.0
2	Asistent medical principal (ASISTENT MEDICAL SEF)	Asistent medical de laborator	S	1.0
3	Medic primar	Anatomie patologica	S	1.0
4	Medic primar	Anatomie patologica	S	0.5
5	Medic primar	Anatomie patologica	S	1.0
6	Medic primar	Anatomie patologica	S	1.0
7	Medic primar	Anatomie patologica	S	1.0
8	Asistent medical principal	Asistent medical generalist	PL	1.0
9	Asistent medical principal	Asistent medical de laborator	PL	1.0

## STAT DE FUNCTII

	Funcție (FuncțieConducere)	Specialitate	Studii	Quantum Post
10	Asistent medical principal	Asistent medical de laborator	S	1.0
11	Asistent medical principal	Asistent medical de laborator	S	1.0
12	Asistent medical principal	Asistent medical de laborator	S	1.0
13	Asistent medical principal	Asistent medical de laborator	S	1.0
14	Asistent medical principal	Asistent medical de laborator	S	1.0
15	Asistent medical principal	Asistent medical de laborator	PL	1.0
16	Asistent medical principal	Asistent medical de laborator	PL	1.0
17	Asistent medical principal	Asistent medical generalist	PL	1.0
18	Asistent medical principal	Asistent medical de laborator	PL	1.0
19	Asistent medical principal	Asistent medical de laborator	S	1.0
20	Autopsier	Autopsier	M	1.0
21	Registrator medical principal	Registrator medical	M	1.0
22	Registrator medical	Registrator medical	M	1.0
23	Biolog principal	Biolog	S	1.0
24	Biolog principal	Biolog	S	1.0
25	Chimist principal	Chimist	S	1.0
26	Ingrijitoare	Personal auxiliar	G	1.0
27	Ingrijitoare	Personal auxiliar	G	1.0
28	Ingrijitoare	Personal auxiliar	G	1.0
29	Ingrijitoare	Personal auxiliar	G	1.0
30	Ingrijitoare	Personal auxiliar	G	1.0
31	Ingrijitoare	Personal auxiliar	G	1.0

## Centru Cost: (266) LABORATOR EXPLORARI FUNCTIONALE

Nr Posturi: 15.0

LocMunca: (26601) Laborator explorari functionale

Nr Posturi: 15.0

1	Medic sef sectie (MEDIC SEF LABORATOR)	Medicina interna	S	1.0
2	Asistent medical principal (ASISTENT MEDICAL SEF)	Asistent medical de pediatrie	PL	1.0
3	Medic primar	Cardiologie	S	1.0
4	Medic primar	Neurologie	S	1.0
5	Medic primar	Chirurgie vasculara	S	1.0
6	Medic primar	Neurologie	S	1.0
7	Medic specialist	Reumatologie	S	1.0
8	Asistent medical principal	Asistent medical generalist	S	1.0
9	Asistent medical principal	Asistent medical generalist	PL	1.0
10	Asistent medical principal	Asistent medical de pediatrie	PL	1.0
11	Asistent medical principal	Asistent medical generalist	PL	1.0
12	Asistent medical principal	Asistent medical generalist	PL	1.0
13	Asistent medical principal	Asistent medical generalist	S	1.0
14	Asistent medical principal	Asistent medical generalist	PL	1.0
15	Asistent medical	Asistent medical generalist	PL	1.0

## Centru Cost: (268) LABORATOR RECUPERARE, MEDICINA FIZICA SI BALNEOLOGIE

Nr Posturi: 26.0

## STAT DE FUNCTII

	Funcție (FuncțieConducere)	Specialitate	Studii	Quantum Post
	LocMunca: (26801) Laborator recuperare, medicina fizica si balneologie	Nr Posturi: 26.0		
1	Medic sef sectie (MEDIC SEF LABORATOR)	Recuperare, medicina fizica si balneologie	S	1.0
2	Asistent medical principal (ASISTENT MEDICAL SEF)	Asistent medical de balneofizioterapie	PL	1.0
3	Medic primar	Recuperare, medicina fizica si balneologie	S	0.5
4	Medic primar	Recuperare, medicina fizica si balneologie	S	0.5
5	Fiziokinetoterapeut specialist	Fiziokinetoterapeut	S	1.0
6	Fiziokinetoterapeut specialist	Fiziokinetoterapeut	S	1.0
7	Fiziokinetoterapeut	Kinetoterapie si motricitate speciala	S	1.0
8	Asistent medical principal	Asistent medical de balneofizioterapie	PL	1.0
9	Asistent medical principal	Asistent medical de balneofizioterapie	SSD	1.0
10	Asistent medical principal	Asistent medical de balneofizioterapie	PL	1.0
11	Asistent medical principal	Asistent medical de balneofizioterapie	PL	1.0
12	Asistent medical principal	Asistent medical de balneofizioterapie	SSD	1.0
13	Asistent medical principal	Asistent medical de balneofizioterapie	PL	1.0
14	Asistent medical principal	Asistent medical de balneofizioterapie	PL	1.0
15	Asistent medical principal	Asistent medical de balneofizioterapie	PL	1.0
16	Asistent medical principal	Asistent medical de balneofizioterapie	PL	1.0
17	Asistent medical principal	Asistent medical de balneofizioterapie	PL	1.0
18	Asistent medical principal	Asistent medical de balneofizioterapie	SSD	1.0
19	Asistent medical principal	Asistent medical de balneofizioterapie	PL	1.0
20	Asistent medical	Asistent medical de balneofizioterapie	PL	1.0
21	Asistent medical	Asistent medical de balneofizioterapie	PL	1.0
22	Asistent medical	Asistent medical de balneofizioterapie	S	1.0
23	Asistent medical	Asistent medical de balneofizioterapie	PL	1.0
24	Registrator medical	Registrator medical	M	1.0
25	KINETOTERAPEUT PRINCIPAL	Kinetoterapie si motricitate speciala	S	1.0
26	Baies	Personal auxiliar	G	1.0
27	Baies	Personal auxiliar	G	1.0

## Centru Cost: (269) STATIE CENTRALA STERILIZARE

Nr Posturi: 20.0

	LocMunca: (26901) Statie centrala sterilizare	Nr Posturi: 19.0		
1	Asistent medical principal (ASISTENT MEDICAL SEF)	Asistent medical generalist	PL	1.0
2	Asistent medical principal	Asistent medical generalist	PL	1.0
3	Asistent medical principal	Asistent medical generalist	PL	1.0
4	Asistent medical principal	Asistent medical generalist	PL	1.0
5	Asistent medical principal	Asistent medical generalist	PL	1.0
6	Asistent medical principal	Asistent medical de pediatrie	PL	1.0
7	Asistent medical principal	Asistent medical generalist	PL	1.0
8	Asistent medical principal	Asistent medical generalist	SSD	1.0
9	Asistent medical principal	Asistent medical generalist	PL	1.0
10	Asistent medical	Asistent medical generalist	PL	1.0

## STAT DE FUNCTII

	Funcție (FuncțieConducere)	Specialitate	Studii	Quantum Post
11	Asistent medical	Asistent medical generalist	PL	1.0
12	Asistent medical	Asistent medical generalist	PL	1.0
13	Asistent medical	Asistent medical generalist	PL	1.0
14	Asistent medical	Asistent medical generalist	PL	1.0
15	Asistent medical	Asistent medical generalist	PL	1.0
16	Asistent medical debutant	Asistent medical generalist	PL	1.0
17	Asistent medical debutant	Asistent medical generalist	PL	1.0
18	Ingrijitoare	Personal auxiliar	G	1.0
19	Ingrijitoare	Personal auxiliar	G	1.0

LocMunca: (26902) Statie centrala sterilizare Agigea

Nr Posturi: 1.0

1	Tehnician aparatura medicala principal	Asistent medical generalist	PL	1.0
---	--	-----------------------------	----	-----

**Centru Cost: (270) LABORATOR RADIOTERAPIE****Nr Posturi: 16.0**

LocMunca: (27002) Laborator radioterapie

Nr Posturi: 16.0

1	Medic sef sectie (MEDIC SEF SECTIE)	Radioterapie	S	1.0
2	Asistent medical principal (ASISTENT MEDICAL SEF)	Asistent medical de radiologie	PL	1.0
3	Medic specialist	Radioterapie	S	1.0
4	Medic specialist	Radioterapie	S	1.0
5	Asistent medical principal	Asistent medical de radiologie	PL	1.0
6	Asistent medical principal	Asistent medical de radiologie	PL	1.0
7	Asistent medical principal	Asistent medical de radiologie	PL	1.0
8	Asistent medical principal	Asistent medical de radiologie	S	1.0
9	Asistent medical	Asistent medical de radiologie	PL	1.0
10	Asistent medical	Asistent medical de radiologie	PL	1.0
11	Asistent medical	Asistent medical de radiologie	PL	1.0
12	Asistent medical	Asistent medical generalist	PL	1.0
13	Registrator medical	Registrator medical	M	1.0
14	FIZICIAN MEDICAL	Fizician	S	1.0
15	FIZICIAN MEDICAL	Fizician	S	1.0
16	Fizician	Fizician	S	1.0

**Centru Cost: (272) COMPARTIMENT ENDOSCOPIE DIGESTIVA DIAGNOSTICA SI TERAPEUTICA****Nr Posturi: 11.0**

LocMunca: (27201) Compartiment endoscopie

Nr Posturi: 11.0

1	Asistent medical principal (ASISTENT MEDICAL COORDONATOR)	Asistent medical generalist	PL	1.0
2	Medic primar	Gastroenterologie	S	1.0
3	Medic specialist	Gastroenterologie	S	1.0
4	Asistent medical principal	Asistent medical generalist	PL	1.0
5	Asistent medical principal	Asistent medical generalist	PL	1.0
6	Asistent medical principal	Asistent medical generalist	S	1.0
7	Asistent medical principal	Asistent medical generalist	PL	1.0



## STAT DE FUNCTII

	Funcție (FuncțieConducere)	Specialitate	Studii	Quantum Post
8	Asistent medical principal	Asistent medical generalist	PL	1.0
9	Asistent medical principal	Asistent medical generalist	PL	1.0
10	Asistent medical	Asistent medical generalist	PL	1.0
11	Asistent medical	Asistent medical generalist	S	1.0

## Centru Cost: (274) FARMACIE

Nr Posturi: 34.0

LocMunca: (27401) Farmacia

Nr Posturi: 34.0

1	Farmacist sef (FARMACIST SEF)	Farmacie clinica	S	1.0
2	Asistent farmacie (ASISTENT MEDICAL COORDONATOR)	Asistent medical de farmacie	PL	1.0
3	Farmacist primar	Farmacie clinica	S	1.0
4	Farmacist primar	Farmacie clinica	S	1.0
5	Farmacist specialist	Farmacie clinica	S	1.0
6	Farmacist	Farmacie clinica	S	1.0
7	Farmacist	Farmacie clinica	S	1.0
8	Farmacist	Farmacie clinica	S	1.0
9	Farmacist	Farmacie clinica	S	1.0
10	Farmacist	Farmacie clinica	S	1.0
11	Asistent de farmacie licentiat principal	Asistent medical de farmacie	S	1.0
12	Asistent de farmacie licentiat principal	Asistent medical de farmacie	S	1.0
13	Asistent de farmacie licentiat principal	Asistent medical de farmacie	S	1.0
14	Asistent de farmacie licentiat principal	Asistent medical de farmacie	S	1.0
15	Asistent de farmacie licentiat principal	Asistent medical de farmacie	S	1.0
16	Asistent de farmacie licentiat principal	Asistent medical de farmacie	S	1.0
17	Asistent de farmacie licentiat principal	Asistent medical de farmacie	S	1.0
18	Asistent farmacie principal	Asistent medical de farmacie	PL	1.0
19	Asistent farmacie principal	Asistent medical de farmacie	PL	1.0
20	Asistent farmacie principal	Asistent medical de farmacie	M	1.0
21	Asistent farmacie principal	Asistent medical de farmacie	PL	1.0
22	Asistent farmacie principal	Asistent medical de farmacie	PL	1.0
23	Asistent farmacie principal	Asistent medical de farmacie	PL	1.0
24	Asistent farmacie principal	Asistent medical de farmacie	PL	1.0
25	Asistent farmacie principal	Asistent medical de farmacie	PL	1.0
26	Asistent farmacie principal	Asistent medical de farmacie	PL	1.0
27	Asistent farmacie principal	Asistent medical de farmacie	PL	1.0
28	Asistent farmacie principal	Asistent medical de farmacie	PL	1.0
29	Asistent farmacie principal	Asistent medical de farmacie	PL	1.0
30	Asistent farmacie principal	Asistent medical de farmacie	PL	1.0
31	Ingrijitoare	Personal auxiliar	G	1.0
32	Ingrijitoare	Personal auxiliar	G	1.0
33	Ingrijitoare	Personal auxiliar	G	1.0
34	Operator II	Operator calculator	M	1.0

Centru Cost: (275) SERVICIUL DE PREVENIRE A

Nr Posturi: 12.0

## STAT DE FUNCTII

	Funcție (FuncțieConducere)	Specialitate	Studii	Quantum Post
<b>INFECTIILOR ASOCIATE ASISTENȚEI MEDICALE</b>				
	LocMunca: (27501) Serviciul de prevenire a infectiilor asociate asistentei medicale			Nr Posturi: 12.0
1	Medic sef sectie (MEDIC SEF SECTIE)	Epidemiologie	S	1.0
2	Medic primar	Epidemiologie	S	1.0
3	Medic primar	Epidemiologie	S	1.0
4	Medic specialist	Boli infectioase	S	1.0
5	Asistent medical principal	Asistent medica de igiena	PL	1.0
6	Asistent medical principal	Asistent medica de igiena	PL	1.0
7	Asistent medical principal	Asistent medica de igiena	PL	1.0
8	Asistent medical principal	Asistent medica de igiena	PL	1.0
9	Asistent medical principal	Asistent medica de igiena	PL	1.0
10	Agent DDD	Personal auxiliar	M	1.0
11	Agent DDD	Personal auxiliar	G	1.0
12	Agent DDD	Personal auxiliar	G	1.0
<b>Centru Cost: (276) SERVICIUL SOCIAL SI DIETETICA - POSTURI COMUNE</b>				
	LocMunca: (27601) Compartiment social			Nr Posturi: 4.0
1	Asistent social	Asistent social	S	1.0
2	Asistent social	Asistent social	S	1.0
3	Asistent social	Asistent social	S	1.0
4	Asistent social	Asistent social	S	1.0
	LocMunca: (27602) Compartiment dietetica			Nr Posturi: 5.0
1	Asistent medical principal	Asistent medical de dietetica	PL	1.0
2	Asistent medical principal	Asistent medical de dietetica	PL	1.0
3	Asistent medical principal	Asistent medical de dietetica	PL	1.0
4	Asistent medical	Asistent medical de dietetica	PL	1.0
5	Asistent medical	Asistent medical de dietetica	PL	1.0
	LocMunca: (27604) Compartiment internari			Nr Posturi: 3.0
1	Registrator medical principal	Registrator medical	M	1.0
2	Registrator medical principal	Registrator medical	M	1.0
3	Registrator medical	Registrator medical	M	1.0
	LocMunca: (27605) Compartiment declarari nou nascuti			Nr Posturi: 2.0
1	Registrator medical principal	Registrator medical	M	1.0
2	Registrator medical principal	Registrator medical	M	1.0
	LocMunca: (27606) Posturi comune			Nr Posturi: 4.0
1	Brancardier	Personal auxiliar	G	1.0
2	Brancardier	Personal auxiliar	G	0.5

## STAT DE FUNCTII

	Funcție (FuncțieConducere)	Specialitate	Studii	Quantum Post
3	Brancardier	Personal auxiliar	G	0.5
4	Ingrijitoare	Personal auxiliar	G	1.0
5	Ingrijitoare	Personal auxiliar	G	1.0

**Centru Cost: (350) CABINET DIABET ZAHARAT, NUTRITIE SI BOLI METABOLICE****Nr Posturi: 10.0**

LocMunca: (35001) Cabinet diabet zaharat, nutritie si boli metabolice

Nr Posturi: 10.0

1	Medic primar	Diabet zaharat, nutritie si boli metabolice	S	1.0
2	Medic primar	Diabet zaharat, nutritie si boli metabolice	S	1.0
3	Medic primar	Diabet zaharat, nutritie si boli metabolice	S	1.0
4	Medic primar	Diabet zaharat, nutritie si boli metabolice	S	1.0
5	Asistent medical principal	Asistent medical generalist	PL	1.0
6	Asistent medical principal	Asistent medical generalist	PL	1.0
7	Asistent medical principal	Asistent medical generalist	PL	1.0
8	Asistent medical principal	Asistent medical generalist	PL	1.0
9	Asistent medical principal	Asistent medical generalist	PL	1.0
10	Registrator medical principal	Registrator medical	M	1.0

**Centru Cost: (360) BLOC OPERATOR****Nr Posturi: 176.0**

LocMunca: (36001) B.O. - Chirurgie generala

Nr Posturi: 39.0

1	Asistent medical principal (ASISTENT MEDICAL SEF BLOP.)	Asistent medical generalist	S	1.0
2	Asistent medical principal	Asistent medical generalist	PL	1.0
3	Asistent medical principal	Asistent medical generalist	S	1.0
4	Asistent medical principal	Asistent medical generalist	PL	1.0
5	Asistent medical principal	Asistent medical generalist	PL	1.0
6	Asistent medical principal	Asistent medical generalist	S	1.0
7	Asistent medical principal	Asistent medical generalist	PL	1.0
8	Asistent medical principal	Asistent medical generalist	PL	1.0
9	Asistent medical principal	Asistent medical de pediatrie	PL	1.0
10	Asistent medical principal	Asistent medical generalist	S	1.0
11	Asistent medical principal	Asistent medical generalist	PL	1.0
12	Asistent medical principal	Asistent medical generalist	S	1.0
13	Asistent medical principal	Asistent medical generalist	S	1.0
14	Asistent medical principal	Asistent medical generalist	PL	1.0
15	Asistent medical principal	Asistent medical generalist	S	1.0
16	Asistent medical principal	Asistent medical generalist	PL	1.0
17	Asistent medical principal	Asistent medical generalist	PL	1.0
18	Asistent medical principal	Asistent medical generalist	PL	1.0
19	Asistent medical	Asistent medical generalist	PL	1.0

## STAT DE FUNCTII

	Funcție (FuncțieConducere)	Specialitate	Studii	Cuatum Post
20	Asistent medical	Asistent medical generalist	PL	1.0
21	Asistent medical	Asistent medical generalist	PL	1.0
22	Infirmiera	Personal auxiliar	G	1.0
23	Infirmiera	Personal auxiliar	G	1.0
24	Infirmiera	Personal auxiliar	G	1.0
25	Infirmiera	Personal auxiliar	G	1.0
26	Infirmiera	Personal auxiliar	G	1.0
27	Infirmiera	Personal auxiliar	G	1.0
28	Infirmiera	Personal auxiliar	G	1.0
29	Infirmiera	Personal auxiliar	G	1.0
30	Infirmiera	Personal auxiliar	G	1.0
31	Infirmiera	Personal auxiliar	G	1.0
32	Infirmiera	Personal auxiliar	G	1.0
33	Infirmiera	Personal auxiliar	G	1.0
34	Infirmiera	Personal auxiliar	G	1.0
35	Brancardier	Personal auxiliar	G	1.0
36	Brancardier	Personal auxiliar	G	1.0
37	Ingrijitoare	Personal auxiliar	G	1.0
38	Ingrijitoare	Personal auxiliar	G	1.0
39	Ingrijitoare	Personal auxiliar	G	1.0

LocMunca: (36002) B.O. - Chirurgie si ortopedie infantila

Nr Posturi: 14.0

1	Asistent medical principal (ASISTENT MEDICAL SEF BL.OP.)	Asistent medical de obstetrica - ginecologie	PL	1.0
2	Asistent medical principal	Asistent medical generalist	PL	1.0
3	Asistent medical principal	Asistent medical generalist	PL	1.0
4	Asistent medical principal	Asistent medical generalist	PL	1.0
5	Asistent medical principal	Asistent medical generalist	PL	1.0
6	Asistent medical principal	Asistent medical generalist	PL	1.0
7	Asistent medical principal	Asistent medical generalist	S	1.0
8	Asistent medical principal	Asistent medical generalist	PL	1.0
9	Infirmiera	Personal auxiliar	G	1.0
10	Infirmiera	Personal auxiliar	G	1.0
11	Infirmiera	Personal auxiliar	G	1.0
12	Infirmiera	Personal auxiliar	G	1.0
13	Infirmiera	Personal auxiliar	G	1.0
14	Ingrijitoare	Personal auxiliar	G	1.0

LocMunca: (36003) B.O. - Chirurgie plastica, microchirurgie reconstructiva

Nr Posturi: 4.0

1	Asistent medical principal	Asistent medical generalist	PL	1.0
2	Asistent medical principal	Asistent medical generalist	PL	1.0
3	Infirmiera	Personal auxiliar	G	1.0
4	Infirmiera	Personal auxiliar	G	1.0

## STAT DE FUNCTII

	Funcție (FuncțieConducere)	Specialitate	Studii	Quantum Post
	LocMunca: (36004) B.O. - Neurochirurgie	Nr Posturi: 19.0		
1	Asistent medical principal (ASISTENT MEDICAL SEF BL.OP.)	Asistent medical generalist	S	1.0
2	Asistent medical principal	Asistent medical generalist	PL	1.0
3	Asistent medical principal	Asistent medical generalist	PL	1.0
4	Asistent medical principal	Asistent medical generalist	PL	1.0
5	Asistent medical principal	Asistent medical generalist	PL	1.0
6	Asistent medical principal	Asistent medical generalist	PL	1.0
7	Asistent medical principal	Asistent medical generalist	PL	1.0
8	Asistent medical principal	Asistent medical generalist	PL	1.0
9	Asistent medical principal	Asistent medical generalist	PL	1.0
10	Asistent medical principal	Asistent medical generalist	PL	1.0
11	Asistent medical principal	Asistent medical generalist	PL	1.0
12	Asistent medical principal	Asistent medical generalist	S	1.0
13	Infirmiera	Personal auxiliar	G	1.0
14	Infirmiera	Personal auxiliar	G	1.0
15	Infirmiera	Personal auxiliar	G	1.0
16	Infirmiera	Personal auxiliar	G	1.0
17	Infirmiera	Personal auxiliar	G	1.0
18	Infirmiera	Personal auxiliar	G	1.0
19	Ingrijitoare	Personal auxiliar	G	1.0
	LocMunca: (36005) B.O. - Obstetrica-ginecologie	Nr Posturi: 24.0		
1	Moasa principal (ASISTENT MEDICAL SEF BL.OP.)	Moasa	S	1.0
2	Asistent medical principal	Asistent medical generalist	PL	1.0
3	Asistent medical principal	Asistent medical generalist	PL	1.0
4	Asistent medical principal	Asistent medical generalist	PL	1.0
5	Asistent medical principal	Asistent medical de obstetrica - ginecologie	PL	1.0
6	Asistent medical principal	Asistent medical generalist	PL	1.0
7	Moasa principal	Moasa	S	1.0
8	Moasa principal	Moasa	S	1.0
9	Asistent medical	Asistent medical generalist	PL	1.0
10	Asistent medical	Asistent medical generalist	PL	1.0
11	Asistent medical	Asistent medical generalist	PL	1.0
12	Asistent medical	Asistent medical generalist	PL	1.0
13	Moasa	Moasa	S	1.0
14	Infirmiera	Personal auxiliar	G	1.0
15	Infirmiera	Personal auxiliar	G	1.0
16	Infirmiera	Personal auxiliar	G	1.0
17	Infirmiera	Personal auxiliar	G	1.0
18	Infirmiera	Personal auxiliar	G	1.0
19	Infirmiera	Personal auxiliar	G	1.0
20	Infirmiera	Personal auxiliar	G	1.0
21	Infirmiera	Personal auxiliar	G	1.0

## STAT DE FUNCTII

	Funcție (FuncțieConducere)	Specialitate	Studii	Quantum Post
22	Brancardier	Personal auxiliar	G	1.0
23	Ingrijitoare	Personal auxiliar	G	1.0
24	Ingrijitoare	Personal auxiliar	G	1.0
LocMunca: (36006) B.O. - Oftalmologie		Nr Posturi: 4.0		
1	Asistent medical principal	Asistent medical generalist	PL	1.0
2	Asistent medical principal	Asistent medical generalist	S	1.0
3	Infirmiera	Personal auxiliar	G	1.0
4	Ingrijitoare	Personal auxiliar	G	1.0
LocMunca: (36007) B.O. - Ortopedie si traumatologie		Nr Posturi: 31.0		
1	Asistent medical principal (ASISTENT MEDICAL SEF)	Asistent medical generalist	PL	1.0
2	Asistent medical principal	Asistent medical generalist	S	1.0
3	Asistent medical principal	Asistent medical generalist	PL	1.0
4	Asistent medical principal	Asistent medical generalist	PL	1.0
5	Asistent medical principal	Asistent medical generalist	PL	1.0
6	Asistent medical principal	Asistent medical generalist	S	1.0
7	Asistent medical principal	Asistent medical generalist	PL	1.0
8	Asistent medical principal	Asistent medical generalist	PL	1.0
9	Asistent medical principal	Asistent medical generalist	S	1.0
10	Asistent medical	Asistent medical generalist	PL	1.0
11	Asistent medical	Asistent medical generalist	PL	1.0
12	Asistent medical	Asistent medical generalist	PL	1.0
13	Asistent medical	Asistent medical generalist	PL	1.0
14	Asistent medical	Asistent medical generalist	S	1.0
15	Asistent medical	Asistent medical generalist	PL	1.0
16	Asistent medical	Asistent medical generalist	PL	1.0
17	Gipsar	Sora medicala	G	1.0
18	Infirmiera	Personal auxiliar	G	1.0
19	Infirmiera	Personal auxiliar	G	1.0
20	Infirmiera	Personal auxiliar	G	1.0
21	Infirmiera	Personal auxiliar	G	1.0
22	Infirmiera	Personal auxiliar	G	1.0
23	Infirmiera	Personal auxiliar	G	1.0
24	Infirmiera	Personal auxiliar	G	1.0
25	Infirmiera	Personal auxiliar	G	1.0
26	Infirmiera	Personal auxiliar	G	1.0
27	Infirmiera	Personal auxiliar	G	1.0
28	Brancardier	Personal auxiliar	G	1.0
29	Ingrijitoare	Personal auxiliar	G	1.0
30	Ingrijitoare	Personal auxiliar	G	1.0
31	Ingrijitoare	Personal auxiliar	G	1.0
LocMunca: (36008) B.O. - ORL		Nr Posturi: 13.0		
1	Asistent medical principal (ASISTENT MEDICAL SEF)	Asistent medical generalist	S	1.0

## STAT DE FUNCTII

	Funcție (FuncțieConducere)	Specialitate	Studii	Cuatum Post
	BL.OP.)			
2	Asistent medical principal	Asistent medical generalist	S	1.0
3	Asistent medical principal	Asistent medical generalist	S	1.0
4	Asistent medical principal	Asistent medical de pediatrie	PL	1.0
5	Asistent medical principal	Asistent medical generalist	PL	1.0
6	Asistent medical principal	Asistent medical generalist	PL	1.0
7	Asistent medical	Asistent medical generalist	PL	1.0
8	Infirmiera	Personal auxiliar	G	1.0
9	Infirmiera	Personal auxiliar	G	1.0
10	Infirmiera	Personal auxiliar	G	1.0
11	Infirmiera	Personal auxiliar	G	1.0
12	Infirmiera	Personal auxiliar	G	1.0
13	Ingrijitoare	Personal auxiliar	G	1.0
	LocMunca: (36009) B.O. - Chirurgie orala si maxilo-faciala		Nr Posturi: 4.0	
1	Asistent medical principal	Asistent medical generalist	PL	1.0
2	Asistent medical principal	Asistent medical generalist	PL	1.0
3	Infirmiera debutant	Personal auxiliar	G	1.0
4	Ingrijitoare	Personal auxiliar	G	1.0
	LocMunca: (36010) B.O. - Urologie		Nr Posturi: 6.0	
1	Asistent medical principal (ASISTENT MEDICAL SEF)	Asistent medical generalist	S	1.0
2	Asistent medical principal	Asistent medical generalist	PL	1.0
3	Asistent medical	Asistent medical generalist	PL	1.0
4	Infirmiera	Personal auxiliar	G	1.0
5	Ingrijitoare	Personal auxiliar	G	1.0
6	Ingrijitoare	Personal auxiliar	G	1.0
	LocMunca: (36011) B.O. - Cardiovasculara		Nr Posturi: 18.0	
1	Asistent medical principal (ASISTENT MEDICAL SEF BL.OP.)	Asistent medical generalist	S	1.0
2	Asistent medical principal	Asistent medical generalist	S	1.0
3	Asistent medical principal	Asistent medical generalist	PL	1.0
4	Asistent medical principal	Asistent medical generalist	S	1.0
5	Asistent medical principal	Asistent medical generalist	PL	1.0
6	Asistent medical principal	Asistent medical generalist	S	1.0
7	Asistent medical principal	Asistent medical generalist	S	1.0
8	Asistent medical principal	Asistent medical generalist	S	1.0
9	Asistent medical principal	Asistent medical generalist	PL	1.0
10	Asistent medical	Asistent medical generalist	PL	1.0
11	Infirmiera	Personal auxiliar	G	1.0
12	Infirmiera	Personal auxiliar	G	1.0
13	Infirmiera	Personal auxiliar	G	1.0
14	Infirmiera	Personal auxiliar	G	1.0

## STAT DE FUNCTII

	Funcție (FuncțieConducere)	Specialitate	Studii	Cuatum Post
15	Infirmiera	Personal auxiliar	G	1.0
16	Brancardier	Personal auxiliar	G	1.0
17	Ingrijitoare	Personal auxiliar	G	1.0
18	Ingrijitoare	Personal auxiliar	G	1.0

**Centru Cost: (361) CENTRUL DE SANATATE MULTIFUNCTIONAL Navodari****Nr Posturi: 27.0**

LocMunca: (36101) Cabinet medicina interna Navodari

Nr Posturi: 3.0

1	Medic specialist	Medicina interna	S	1.0
2	Asistent medical	Asistent medical generalist	PL	1.0
3	Asistent medical	Asistent medical generalist	PL	1.0

LocMunca: (36102) Cabinet cardiologie Navodari

Nr Posturi: 1.0

1	Asistent medical debutant	Asistent medical generalist	PL	1.0
---	---------------------------	-----------------------------	----	-----

LocMunca: (36103) Cabinet neurologie Navodari

Nr Posturi: 1.0

1	Asistent medical	Asistent medical generalist	PL	1.0
---	------------------	-----------------------------	----	-----

LocMunca: (36104) Cabinet dermatovenerologie Navodari

Nr Posturi: 3.0

1	Medic specialist	Dermatovenerologie	S	1.0
2	Asistent medical	Asistent medical generalist	PL	1.0
3	Asistent medical	Asistent medical generalist	PL	1.0

LocMunca: (36105) Cabinet chirurgie generala Navodari

Nr Posturi: 4.0

1	Medic specialist	Chirurgie generala	S	1.0
2	Medic specialist	Chirurgie generala	S	1.0
3	Asistent medical	Asistent medical generalist	PL	1.0
4	Asistent medical	Asistent medical generalist	PL	1.0

LocMunca: (36106) Cabinet ORL Navodari

Nr Posturi: 2.0

1	Medic specialist	O.R.L.	S	1.0
2	Asistent medical	Asistent medical generalist	PL	1.0

LocMunca: (36107) Cabinet pediatrie Navodari

Nr Posturi: 4.0

1	Medic specialist	Pediatric	S	1.0
2	Medic specialist	Pediatric	S	1.0
3	Asistent medical	Asistent medical generalist	PL	1.0
4	Asistent medical	Asistent medical generalist	PL	1.0

LocMunca: (36108) Laborator analize medicale Navodari

Nr Posturi: 5.0

1	Medic specialist	Medicina de laborator	S	1.0
---	------------------	-----------------------	---	-----



## STAT DE FUNCTII

	Funcție (FuncțieConducere)	Specialitate	Studii	Cuatum Post
2.	Medic specialist	Medicina de laborator	S	1.0
3	Asistent medical	Asistent medical de laborator	S	1.0
4	Biolog specialist	Biolog	S	1.0
5	Chimist	Chimist	S	1.0

LocMunca: (36110) Spitalizare de zi Navodari

Nr Posturi: 2.0

1	Asistent medical	Asistent medical generalist	PL	1.0
2	Asistent medical	Asistent medical generalist	PL	1.0

LocMunca: (36111) Receptie Navodari

Nr Posturi: 2.0

1	Registrator medical principal	Registrator medical	M	1.0
2	Registrator medical	Registrator medical	M	1.0

**Centru Cost: (400) SERVICIUL DE MANAGEMENT AL CALITATII SERVICIILOR MEDICALE****Nr Posturi: 6.0**

LocMunca: (40001) Serviciul de management al calitatii serviciilor medicale

Nr Posturi: 6.0

1	SEF SERVICIU (SEF SERVICIU)	Economist	S	1.0
2	Medic	Medicina generala	S	1.0
3	Consilier gradul II	Jurist	S	1.0
4	Referent IA	Economist	S	1.0
5	Referent IA	Referent	M	1.0
6	Referent IA	Referent	M	1.0

**Centru Cost: (410) SERVICIUL SECRETARIAT - GENERAL****Nr Posturi: 8.0**

LocMunca: (41002) Compartiment secretariat

Nr Posturi: 1.0

1	Registrator medical principal	Registrator medical	M	1.0
---	-------------------------------	---------------------	---	-----

LocMunca: (41003) Compartiment relatii publice

Nr Posturi: 1.0

1	Referent de specialitate gradul I	Referent	S	1.0
---	-----------------------------------	----------	---	-----

LocMunca: (41004) Compartiment registratura

Nr Posturi: 3.0

1	Registrator medical principal	Registrator medical	M	1.0
2	Registrator medical principal	Registrator medical	M	1.0
3	Registrator medical	Registrator medical	M	1.0

LocMunca: (41005) Compartiment arhiva

Nr Posturi: 3.0

1	Registrator medical	Registrator medical	M	1.0
2	Arhivar	Administrativ	M	1.0
3	Arhivar	Administrativ	M	1.0

**Centru Cost: (430) COMPARTIMENT JURIDIC****Nr Posturi: 2.0**

## STAT DE FUNCTII

	Funcție (FuncțieConducere)	Specialitate	Studii	Quantum Post
LocMunca: (43001) Compartiment juridic		Nr Posturi: 2.0		
1	Consilier juridic gradul IA	Jurist	S	1.0
2	Consilier juridic gradul IA	Jurist	S	1.0
<b>Centru Cost: (440) COMPARTIMENT AUDIT PUBLIC INTERN</b>		<b>Nr Posturi: 2.0</b>		
LocMunca: (44001) Compartiment audit public intern		Nr Posturi: 2.0		
1	Auditor gradul I (COORDONATORI)	Economist	S	1.0
2	Auditor gradul I	Economist	SSD	1.0
<b>Centru Cost: (450) COMPARTIMENT DUHOVNICESC</b>		<b>Nr Posturi: 1.0</b>		
LocMunca: (45001) Compartiment duhovnicesc		Nr Posturi: 1.0		
1	Preot grad I	Preot	S	1.0
<b>Centru Cost: (460) SERVICIUL RESURSE UMANE</b>		<b>Nr Posturi: 15.0</b>		
LocMunca: (46001) Serviciul resurse umane		Nr Posturi: 7.0		
1	SEF SERVICIU (SEF SERVICIU)	Economist	S	1.0
2	Economist specialist IA	Economist	S	1.0
3	Economist specialist IA	Economist	S	1.0
4	Economist specialist IA	Economist	S	1.0
5	Economist specialist IA	Economist	S	1.0
6	Referent IA	Referent	M	1.0
7	Operator I	Operator calculator	M	1.0
LocMunca: (46002) Birou salarizare		Nr Posturi: 8.0		
1	SEF BIROU (SEF BIROU)	Economist	S	1.0
2	Economist specialist IA	Economist	S	1.0
3	Economist specialist IA	Economist	S	1.0
4	Economist specialist IA	Economist	S	1.0
5	Economist specialist IA	Economist	S	1.0
6	Economist gradul I	Economist	S	1.0
7	Referent IA	Referent	M	1.0
8	Referent IA	Referent	M	1.0
<b>Centru Cost: (470) SERVICIUL FINANCIAR - CONTABILITATE - BUGET</b>		<b>Nr Posturi: 15.0</b>		
LocMunca: (47001) Serviciul financiar contabilitate buget		Nr Posturi: 1.0		
1	SEF SERVICIU (SEF SERVICIU)	Economist	S	1.0
LocMunca: (47002) Compartiment financiar		Nr Posturi: 4.0		
1	Referent de specialitate gradul I	Referent	S	1.0

## STAT DE FUNCTII

	Funcție (FuncțieConducere)	Specialitate	Studii	Cuquantum Post
2	Economist specialist IA	Economist	S	1.0
3	Economist specialist IA	Economist	S	1.0
4	Economist gradul I	Economist	S	1.0

## LocMunca: (47003) Compartiment contabilitate

Nr Posturi: 5.0

1	Referent de specialitate gradul I	Referent	S	1.0
2	Economist specialist IA	Economist	S	1.0
3	Economist specialist IA	Economist	S	1.0
4	Contabil IA	Contabil	M	1.0
5	Casier	Administrativ	M	1.0

## LocMunca: (47004) Birou buget

Nr Posturi: 5.0

1	SEF BIROU (SEF BIROU)	Economist	S	1.0
2	Referent de specialitate gradul I	Referent	S	1.0
3	Economist specialist IA	Economist	S	1.0
4	Economist specialist IA	Economist	S	1.0
5	Economist specialist IA	Economist	S	1.0

## Centru Cost: (475) SERVICIUL INFORMATICA

Nr Posturi: 6.0

## LocMunca: (47501) Serviciul informatica

Nr Posturi: 6.0

1	SEF SERVICIU (SEF SERVICIU)	Analist	S	1.0
2	Analist gradul IA	Analist	S	1.0
3	Analist gradul IA	Analist	S	1.0
4	Analist gradul IA	Analist	S	1.0
5	Analist gradul I	Analist	S	1.0
6	Analist gradul I	Analist	S	1.0

## Centru Cost: (485) SERVICIUL DE EVALUARE SI STATISTICA MEDICALA

Nr Posturi: 35.0

## LocMunca: (48501) Serviciul de evaluare si statistica medicala

Nr Posturi: 4.0

1	SEF SERVICIU (SEF SERVICIU)	Analist	S	1.0
2	Statistician medical principal	Statistician medical	M	1.0
3	Referent de specialitate gradul I	Economist	S	1.0
4	Economist specialist IA	Economist	S	1.0

## LocMunca: (48502) S E S M - Obstetrica-ginecologie I

Nr Posturi: 1.0

1	Registrator medical principal	Registrator medical	M	1.0
---	-------------------------------	---------------------	---	-----

## LocMunca: (48503) S E S M - Obstetrica-ginecologie II

Nr Posturi: 1.0

1	Registrator medical	Registrator medical	M	1.0
---	---------------------	---------------------	---	-----

## LocMunca: (48504) S E S M - Cardiologie

Nr Posturi: 2.0

## STAT DE FUNCTII

	Funcție (FuncțieConducere)	Specialitate	Studii	Quantum Post
1	Registrator medical principal	Registrator medical	M	1.0
2	Registrator medical principal	Registrator medical	M	1.0
	LocMunca: (48505) S E S M - Urologie	Nr Posturi: 1.0		
1	Registrator medical	Registrator medical	M	1.0
	LocMunca: (48506) S E S M - Neonatologie	Nr Posturi: 2.0		
1	Registrator medical principal	Registrator medical	M	1.0
2	Registrator medical principal	Registrator medical	M	1.0
	LocMunca: (48507) S E S M - Nefrologie	Nr Posturi: 1.0		
1	Registrator medical	Registrator medical	M	1.0
	LocMunca: (48508) S E S M - Chirurgie plastica	Nr Posturi: 1.0		
1	Registrator medical	Registrator medical	M	1.0
	LocMunca: (48509) S E S M - Chirurgie si ortopedie infantila	Nr Posturi: 1.0		
1	Registrator medical	Registrator medical	M	1.0
	LocMunca: (48510) S E S M - Pediatrie	Nr Posturi: 2.0		
1	Registrator medical principal	Registrator medical	M	1.0
2	Operator I	Operator calculator	M	1.0
	LocMunca: (48511) S E S M - Dermatovenerologie	Nr Posturi: 1.0		
1	Registrator medical	Registrator medical	M	1.0
	LocMunca: (48512) S E S M - Ortopedie	Nr Posturi: 1.0		
1	Registrator medical principal	Registrator medical	M	1.0
	LocMunca: (48514) S E S M - Medicina interna I	Nr Posturi: 1.0		
1	Registrator medical	Registrator medical	M	1.0
	LocMunca: (48515) S E S M - Medicina interna II	Nr Posturi: 1.0		
1	Registrator medical	Registrator medical	M	1.0
	LocMunca: (48516) S E S M - Chirurgie generala	Nr Posturi: 2.0		
1	Registrator medical	Registrator medical	M	1.0
2	Registrator medical	Registrator medical	M	1.0
	LocMunca: (48517) S E S M - ORL	Nr Posturi: 1.0		
1	Registrator medical	Registrator medical	M	1.0
	LocMunca: (48518) S E S M - Neurochirurgie	Nr Posturi: 1.0		
1	Registrator medical principal	Registrator medical	M	1.0

## STAT DE FUNCTII

	Funcție (FuncțieConducere)	Specialitate	Studii	Cuquantum Post
	LocMunca: (48519) S E S M - Oncologie	Nr Posturi: 1.0		
1	Registrator medical	Registrator medical	M	1.0
	LocMunca: (48520) S E S M - Chirurgie cardiovasculara	Nr Posturi: 1.0		
1	Registrator medical principal	Registrator medical	M	1.0
	LocMunca: (48521) S E S M - Neurologie	Nr Posturi: 2.0		
1	Registrator medical	Registrator medical	M	1.0
2	Registrator medical	Registrator medical	M	1.0
	LocMunca: (48522) S E S M - Ingrijiri palliative	Nr Posturi: 1.0		
1	Registrator medical	Registrator medical	M	1.0
	LocMunca: (48523) S E S M - Psihiatrie	Nr Posturi: 1.0		
1	Registrator medical	Registrator medical	M	1.0
	LocMunca: (48524) S E S M - TBC Osteoarticular Agiea	Nr Posturi: 1.0		
1	Registrator medical	Registrator medical	M	1.0
	LocMunca: (48525) S E S M - TBC Pneumologie Agiea	Nr Posturi: 1.0		
1	Registrator medical principal	Registrator medical	M	1.0
	LocMunca: (48526) S E S M - Recuperare Eforie Sud	Nr Posturi: 1.0		
1	Registrator medical	Registrator medical	M	1.0
	LocMunca: (48527) S E S M - Oftalmologie	Nr Posturi: 1.0		
1	Registrator medical	Registrator medical	M	1.0
	LocMunca: (48528) S E S M - Gastroenterologie	Nr Posturi: 1.0		
1	Registrator medical	Registrator medical	M	1.0

**Centru Cost: (500) SERVICIUL ACHIZITII****Nr Posturi: 10.0**

	LocMunca: (50001) Servicii achizitii	Nr Posturi: 10.0		
1	SEF SERVICIU (SEF SERVICIU)	Inginer	S	1.0
2	Referent de specialitate gradul I	Economist	S	1.0
3	Referent de specialitate gradul I	Economist	S	1.0
4	Referent de specialitate gradul I	Referent	S	1.0
5	Referent de specialitate gradul III	Referent	S	1.0
6	Economist specialist IA	Economist	S	1.0
7	Economist specialist IA	Economist	S	1.0
8	Economist specialist IA	Economist	S	1.0
9	Economist specialist IA	Economist	S	1.0

## STAT DE FUNCTII

	Funcție (FuncțieConducere)	Specialitate	Studii	Quantum Post
10	Economist specialist IA	Economist	S	1.0
<b>Centru Cost: (505) SERVICIU ADMINISTRATIV</b>		<b>Nr Posturi: 72.0</b>		
LocMunca: (50501) Serviciu administrativ		Nr Posturi: 5.0		
1	SEF SERVICIU (SEF SERVICIU)	Economist	S	1.0
2	Referent de specialitate gradul I	Administrativ	S	1.0
3	Referent de specialitate gradul I	Administrativ	S	1.0
4	Inginer specialist IA	Inginer	S	1.0
5	Magaziner	Administrativ	M	1.0
LocMunca: (50502) Lifturi		Nr Posturi: 23.0		
1	Muncitor calificat I	Liftier		1.0
2	Muncitor calificat I	Liftier		1.0
3	Muncitor calificat I	Liftier		1.0
4	Muncitor calificat I	Liftier		1.0
5	Muncitor calificat I	Liftier		1.0
6	Muncitor calificat I	Liftier		1.0
7	Muncitor calificat I	Liftier		1.0
8	Muncitor calificat I	Liftier		1.0
9	Muncitor calificat I	Liftier		1.0
10	Muncitor calificat I	Liftier		1.0
11	Muncitor calificat I	Liftier		1.0
12	Muncitor calificat I	Liftier		1.0
13	Muncitor calificat I	Liftier		1.0
14	Muncitor calificat I	Liftier		1.0
15	Muncitor calificat I	Liftier		1.0
16	Muncitor calificat I	Liftier		1.0
17	Muncitor calificat II	Liftier		1.0
18	Muncitor calificat II	Liftier	G	1.0
19	Muncitor calificat II	Liftier	G	1.0
20	Muncitor calificat II	Liftier		1.0
21	MUNCITOR CALIFICAT IV	Liftier	M	1.0
22	MUNCITOR CALIFICAT IV	Liftier	M	1.0
23	MUNCITOR CALIFICAT IV	Liftier	M	1.0
LocMunca: (50503) Telefoniste		Nr Posturi: 5.0		
1	Muncitor calificat II	Telefonist		1.0
2	Muncitor calificat II	Telefonist		1.0
3	Muncitor calificat II	Telefonist		1.0
4	Muncitor calificat II	Telefonist		1.0
5	Muncitor calificat III	Telefonist		1.0
LocMunca: (50504) Garderoba		Nr Posturi: 8.0		
1	Garderobier	Personal auxiliar	G	1.0

## STAT DE FUNCTII

	Funcție (FuncțieConducere)	Specialitate	Studii	Quantum Post
2	Garderobier	Personal auxiliar	M	1.0
3	Garderobier	Personal auxiliar	G	1.0
4	Garderobier	Personal auxiliar	G	1.0
5	Garderobier	Administrativ	G	1.0
6	Garderobier	Personal auxiliar	G	1.0
7	Garderobier	Personal auxiliar	G	1.0
8	Garderobier	Personal auxiliar	G	1.0
LocMunca: (50505) Lenjerie		Nr Posturi: 3.0		
1	Muncitor calificat II	Lenjer		1.0
2	Muncitor calificat II	Lenjer		1.0
3	Muncitor calificat III	Lenjer		1.0
LocMunca: (50507) Curatenie curte		Nr Posturi: 10.0		
1	MUNCITOR NECALIFICAT I	Muncitor	G	1.0
2	MUNCITOR NECALIFICAT I	Muncitor	G	1.0
3	MUNCITOR NECALIFICAT I	Muncitor	G	1.0
4	MUNCITOR NECALIFICAT I	Muncitor	G	1.0
5	MUNCITOR NECALIFICAT I	Muncitor	G	1.0
6	MUNCITOR NECALIFICAT I	Muncitor	G	1.0
7	MUNCITOR NECALIFICAT I	Muncitor	G	1.0
8	MUNCITOR NECALIFICAT I	Muncitor	G	1.0
9	MUNCITOR NECALIFICAT I	Muncitor	G	1.0
10	MUNCITOR NECALIFICAT I	Muncitor	G	1.0
LocMunca: (50508) Curatenie curte Eforie Sud		Nr Posturi: 2.0		
1	MUNCITOR NECALIFICAT I	Muncitor	G	1.0
2	MUNCITOR NECALIFICAT I	Muncitor	G	1.0
LocMunca: (50509) Frizer		Nr Posturi: 1.0		
1	Muncitor calificat II	Frizer		1.0
LocMunca: (50510) Compartiment depozite		Nr Posturi: 8.0		
1	Referent II	Referent	M	1.0
2	Magaziner	Administrativ	M	1.0
3	Magaziner	Administrativ	M	1.0
4	MUNCITOR NECALIFICAT I	Muncitor	G	1.0
5	MUNCITOR NECALIFICAT I	Muncitor	G	1.0
6	MUNCITOR NECALIFICAT I	Muncitor	G	1.0
7	MUNCITOR NECALIFICAT I	Muncitor	G	1.0
8	MUNCITOR NECALIFICAT I	Muncitor	G	1.0
LocMunca: (50511) Compartiment transport		Nr Posturi: 7.0		
1	Sofer autosanitara II (COORDONATORI)	Sofer	M	1.0
2	Sofer autosanitara II	Sofer		1.0

## STAT DE FUNCTII

	Funcție (FuncțieConducere)	Specialitate	Studii	Quantum Post
3	Sofer autosanitară II	Sofer		1.0
4	Sofer autosanitară II	Sofer	M	1.0
5	Sofer autosanitară II	Sofer		1.0
6	SOFER I	Sofer		1.0
7	SOFER I	Sofer	M	1.0

**Centru Cost: (560) SERVICIUL TEHNIC****Nr Posturi: 17.0**

LocMunca: (56001) Serviciul tehnic		Nr Posturi: 5.0		
1	SEF SERVICIU (SEF SERVICIU)	Inginer	S	1.0
2	Subinginer I (COORDONATORI)	Inginer	SSD	1.0
3	Inginer specialist IA	Inginer	S	0.5
4	Inginer specialist IA	Inginer	S	0.5
5	Inginer specialist IA	Inginer	S	1.0
6	Mastru II	Referent	M	1.0

LocMunca: (56002) Compartiment intretinere aparatura medicala		Nr Posturi: 4.0		
1	Inginer specialist IA (COORDONATORI)	Bioinginer medical	S	1.0
2	Tehnician aparatura medicala	Tehnician aparatura medicala	PL	1.0
3	Inginer specialist IA	Inginer	S	1.0
4	Tehnician IA	Tehnic	M	1.0

LocMunca: (56003) Compartiment intretinere		Nr Posturi: 8.0		
1	Muncitor calificat I	Muncitor	G	1.0
2	Muncitor calificat I	Muncitor	G	1.0
3	Muncitor calificat I	Muncitor	G	1.0
4	Muncitor calificat I	Muncitor	G	1.0
5	Muncitor calificat I	Instalator	M	1.0
6	Muncitor calificat I	Muncitor	G	1.0
7	MUNCITOR CALIFICAT IV	Lacatus		1.0
8	MUNCITOR CALIFICAT IV	Electrician	M	1.0

**Centru Cost: (570) INTRETINERE CLADIRI SI INSTALATII APA****Nr Posturi: 29.0**

LocMunca: (57001) Muncitori - Constructii		Nr Posturi: 5.0		
1	Muncitor calificat I	Zugrav/Vopsitor		1.0
2	Muncitor calificat I	Tamplar		1.0
3	Muncitor calificat I	Zugrav/Vopsitor		1.0
4	Muncitor calificat II	Tamplar		1.0
5	MUNCITOR CALIFICAT IV	Muncitor	G	1.0

LocMunca: (57002) Muncitori - Tamplarie		Nr Posturi: 4.0		
1	Muncitor calificat I	Muncitor		1.0



## STAT DE FUNCTII

	Funcție (FuncțieConducere)	Specialitate	Studii	Cuatum Post
2	Muncitor calificat I	Lacatus		1.0
3	Muncitor calificat I	Lacatus		1.0
4	Muncitor calificat II	Sudor		1.0
LocMunca: (57003) Muncitori - Instalatii		Nr Posturi: 8.0		
1	Muncitor calificat I	Instalator		1.0
2	Muncitor calificat I	Instalator		1.0
3	Muncitor calificat I	Instalator		1.0
4	Muncitor calificat I	Instalator		1.0
5	Muncitor calificat I	Instalator		1.0
6	Muncitor calificat II	Instalator		1.0
7	Muncitor calificat III	Instalator		1.0
8	MUNCITOR CALIFICAT IV	Muncitor	M	1.0
LocMunca: (57005) Muncitori - Instalatii electrice		Nr Posturi: 12.0		
1	Muncitor calificat I	Electrician		1.0
2	Muncitor calificat I	Electrician		1.0
3	Muncitor calificat I	Electrician		1.0
4	Muncitor calificat I	Electrician		1.0
5	Muncitor calificat I	Electrician		1.0
6	Muncitor calificat I	Electrician		1.0
7	Muncitor calificat II	Electrician		1.0
8	Muncitor calificat III	Electrician		1.0
9	Muncitor calificat III	Electrician		1.0
10	MUNCITOR CALIFICAT IV	Muncitor	G	1.0
11	MUNCITOR CALIFICAT IV	Muncitor	G	1.0
12	MUNCITOR CALIFICAT IV	Muncitor	G	1.0
<b>Centru Cost: (575) DESERVIRE POSTURI FIXE</b>		<b>Nr Posturi: 22.0</b>		
LocMunca: (57501) Muncitori - Centrala termica		Nr Posturi: 9.0		
1	Muncitor calificat I	Fochist	M	1.0
2	Muncitor calificat I	Lacatus		1.0
3	Muncitor calificat I	Fochist		1.0
4	Muncitor calificat I	Laborant determinari fizice		1.0
5	Muncitor calificat I	Fochist		1.0
6	Muncitor calificat I	Fochist		1.0
7	Muncitor calificat I	Lacatus		1.0
8	Muncitor calificat I	Fochist		1.0
9	Muncitor calificat II	Fochist		1.0
LocMunca: (57506) Muncitori - Centrala termica Palazu Mare		Nr Posturi: 5.0		
1	Muncitor calificat I	Fochist		1.0
2	Muncitor calificat III	Fochist	M	1.0

## STAT DE FUNCTII

	Funcție (FuncțieConducere)	Specialitate	Studii	Quantum Post
3	Muncitor calificat III	Fochist	M	1.0
4	MUNCITOR CALIFICAT IV	Fochist	M	1.0
5	MUNCITOR CALIFICAT IV	Fochist	M	1.0
LocMunca: (57507) Muncitori - Centrala termica Agigea		Nr Posturi: 4.0		
1	Muncitor calificat I	Fochist		1.0
2	Muncitor calificat II	Fochist		1.0
3	Muncitor calificat II	Fochist		1.0
4	Muncitor calificat III	Fochist	M	1.0
LocMunca: (57508) Muncitori - Centrala termica Eforie Sud		Nr Posturi: 4.0		
1	Muncitor calificat III	Fochist	M	1.0
2	Muncitor calificat III	Fochist		1.0
3	Muncitor calificat III	Fochist		1.0
4	Muncitor calificat III	Fochist	G	1.0
<b>Centru Cost: (595) COMPARTIMENT SECURITATEA MUNCII, PSI, PROTECTIE CIVILA SI SITUATII DE URGENTA</b>		<b>Nr Posturi: 24.0</b>		
LocMunca: (59501) Serviciul intern de prevenire și protecție		Nr Posturi: 2.0		
1	Inginer specialist IA (COORDONATORI)	Inginer	S	1.0
2	Referent IA	Referent	M	1.0
LocMunca: (59502) Serviciul privat propriu situatii de urgenta		Nr Posturi: 19.0		
1	Referent de specialitate gradul III	Referent	S	1.0
2	Referent I	Referent	M	1.0
3	Referent I	Referent	M	1.0
4	Pompier	Muncitor	M	1.0
5	Pompier	Muncitor	M	1.0
6	Pompier	Muncitor	M	1.0
7	Pompier	Muncitor	M	1.0
8	Pompier	Muncitor	M	1.0
9	Pompier	Muncitor	M	1.0
10	Pompier	Muncitor	M	1.0
11	Pompier	Muncitor	M	1.0
12	Pompier	Muncitor	M	1.0
13	Pompier	Muncitor	G	1.0
14	Pompier	Muncitor	M	1.0
15	Pompier	Muncitor	M	1.0
16	Pompier	Muncitor	M	1.0
17	Pompier	Muncitor	M	1.0
18	Pompier	Muncitor	M	1.0

## STAT DE FUNCTII

	Funcție (FuncțieConducere)	Specialitate	Studii	Quantum Post
19	Pompier	Muncitor	M	1.0
	LocMunca: (59503) Compartiment aparare impotriva incendiilor	Nr Posturi: 3.0		
1	Referent de specialitate debutant	Economist	S	1.0
2	Economist specialist IA	Economist	S	1.0
3	Referent II	Referent	M	1.0

## Clasificare Bugetara: MEDICINA LEGALA - IML

Nr Posturi: 38.0

## Centru Cost: (113) SERVICIUL CLINIC JUDETEAN DE MEDICINA LEGALA

Nr Posturi: 38.0

LocMunca: (11301) Serviciul clinic judetean de medicina legala

Nr Posturi: 34.0

1	Medic sef sectie (MEDIC SEF SECTIE)	Medicina legala	S	1.0
2	Asistent medical principal (ASISTENT MEDICAL COORDONATOR)	Asistent medical generalist	S	1.0
3	Medic primar	Medicina legala	S	1.0
4	Medic primar	Anatomie patologica	S	1.0
5	Medic primar	Anatomie patologica	S	1.0
6	Medic primar	Medicina legala	S	1.0
7	Medic primar	Medicina legala	S	0.5
8	Medic primar	Medicina legala	S	1.0
9	Medic primar	Medicina legala	S	1.0
10	Medic specialist	Medicina legala	S	1.0
11	Medic specialist	Medicina legala	S	0.5
12	Asistent medical principal	Asistent medical generalist	S	1.0
13	Asistent medical principal	Asistent medical de laborator	S	1.0
14	Asistent medical principal	Asistent medical generalist	PL	1.0
15	Asistent medical principal	Asistent medical de laborator	S	1.0
16	Asistent medical principal	Asistent medical de laborator	PL	1.0
17	Asistent medical principal	Asistent medical generalist	PL	1.0
18	Asistent medical principal	Asistent medical de laborator	S	1.0
19	Asistent medical	Autopsier	PL	1.0
20	Autopsier	Autopsier	M	1.0
21	Statistician medical principal	Statistician medical	M	1.0
22	Registrator medical principal	Registrator medical	M	1.0
23	Registrator medical principal	Registrator medical	M	1.0
24	Registrator medical principal	Registrator medical	M	1.0
25	Registrator medical principal	Registrator medical	M	1.0
26	Registrator medical principal	Registrator medical	M	1.0
27	Registrator medical principal	Registrator medical	M	1.0
28	Registrator medical principal	Registrator medical	M	1.0
29	Registrator medical	Registrator medical	M	1.0

## STAT DE FUNCTII

	Funcție (FuncțieConducere)	Specialitate	Studii	Cuatum Post
30	Chimist principal	Chimist	S	1.0
31	Chimist principal	Chimist	S	1.0
32	Ingrijitoare	Personal auxiliar	G	1.0
33	Ingrijitoare	Personal auxiliar	G	1.0
34	SOFER II	Sofer	M	1.0
35	SOFER II	Sofer	M	1.0

LocMunca: (11302) Cabinet medicina legala Mangalia

Nr Posturi: 2.0

1	Medic specialist	Medicina legala	S	1.0
2	Asistent medical	Asistent medical de laborator	SSD	1.0

LocMunca: (11303) Cabinet medicina legala Medgidia

Nr Posturi: 2.0

1	Medic specialist	Medicina legala	S	1.0
2	Asistent medical debutant	Autopsier	S	1.0

**Clasificare Bugetara: TRANSFERURI****Nr Posturi: 1705.0****Centru Cost: (117) CABINET MEDICINA SPORTIVA****Nr Posturi: 7.0**

LocMunca: (11701) Cabinet medicina sportiva

Nr Posturi: 7.0

1	Medic primar	Medicina sportiva	S	1.0
2	Medic primar	Medicina sportiva	S	1.0
3	Medic specialist	Medicina sportiva	S	1.0
4	Medic rezident anul IV-V	Medicina sportiva	S	1.0
5	Asistent medical principal	Asistent medical generalist	PL	1.0
6	Asistent medical	Asistent medical generalist	PL	1.0
7	Ingrijitoare	Personal auxiliar	G	1.0

**Centru Cost: (242) UNITATE DE PRIMIRE URGENTE - SMURD****Nr Posturi: 323.0**

LocMunca: (24201) UPU - SMURD

Nr Posturi: 278.0

1	Medic sef sectie (MEDIC SEF SECTIE)	Medicina de urgenta	S	1.0
2	Asistent medical principal (ASISTENT MEDICAL SEF)	Asistent medical generalist	S	1.0
3	Medic primar	Medicina de urgenta	S	1.0
4	Medic primar	Medicina de urgenta	S	1.0
5	Medic primar	Pediatric	S	1.0
6	Medic primar	Medicina de urgenta	S	1.0
7	Medic primar	Medicina de urgenta	S	1.0
8	Medic primar	Pediatric	S	1.0
9	Medic primar	Medicina de urgenta	S	1.0
10	Medic primar	Pediatric	S	1.0
11	Medic primar	Medicina de urgenta	S	1.0

## STAT DE FUNCTII

	Funcție (FuncțieConducere)	Specialitate	Studii	Quantum Post
12	Medic primar	Medicina de urgenta	S	1.0
13	Medic primar	Medicina de urgenta	S	1.0
14	Medic primar	Medicina de urgenta	S	1.0
15	Medic primar	Pediatric	S	1.0
16	Medic primar	Pediatric	S	1.0
17	Medic specialist	Medicina de urgenta	S	1.0
18	Medic specialist	Medicina de urgenta	S	1.0
19	Medic specialist	Medicina de urgenta	S	1.0
20	Medic specialist	Medicina de urgenta	S	1.0
21	Medic specialist	Medicina de urgenta	S	1.0
22	Medic specialist	Medicina de urgenta	S	1.0
23	Medic specialist	Medicina de urgenta	S	1.0
24	Medic specialist	Medicina de urgenta	S	1.0
25	Medic specialist	Medicina de urgenta	S	1.0
26	Medic specialist	Medicina de urgenta	S	1.0
27	Medic specialist	Medicina de urgenta	S	1.0
28	Medic specialist	Medicina de urgenta	S	1.0
29	Medic specialist	Medicina de urgenta	S	1.0
30	Medic specialist	Medicina de urgenta	S	1.0
31	Medic specialist	Medicina de urgenta	S	1.0
32	Medic specialist	Medicina de urgenta	S	1.0
33	Medic specialist	Pediatric	S	1.0
34	Medic specialist	Medicina de urgenta	S	1.0
35	Medic specialist	Medicina de urgenta	S	1.0
36	Medic specialist	Medicina de urgenta	S	1.0
37	Medic specialist	Pediatric	S	1.0
38	Medic specialist	Medicina de urgenta	S	1.0
39	Medic specialist	Medicina de urgenta	S	1.0
40	Medic specialist	Medicina de urgenta	S	1.0
41	Medic specialist	Medicina de urgenta	S	1.0
42	Medic specialist	Medicina de urgenta	S	1.0
43	Medic specialist	Medicina de urgenta	S	1.0
44	Medic specialist	Medicina de urgenta	S	1.0
45	Medic specialist	Pediatric	S	1.0
46	Medic specialist	Medicina de urgenta	S	1.0
47	Medic specialist	Medicina de urgenta	S	1.0
48	Medic specialist	Medicina de urgenta	S	1.0
49	Asistent medical principal	Asistent medical generalist	S	1.0
50	Asistent medical principal	Asistent medical generalist	PL	1.0
51	Asistent medical principal	Asistent medical generalist	PL	1.0
52	Asistent medical principal	Asistent medical generalist	S	1.0
53	Asistent medical principal	Asistent medical generalist	PL	1.0
54	Asistent medical principal	Asistent medical generalist	PL	1.0
55	Asistent medical principal	Asistent medical generalist	S	1.0
56	Asistent medical principal	Asistent medical generalist	PL	1.0

## STAT DE FUNCTII

	Funcție (FuncțieConducere)	Specialitate	Studii	Cuatum Post
57	Asistent medical principal	Asistent medical generalist	PL	1.0
58	Asistent medical principal	Asistent medical generalist	PL	1.0
59	Asistent medical principal	Asistent medical de laborator	PL	1.0
60	Asistent medical principal	Asistent medical generalist	PL	1.0
61	Asistent medical principal	Asistent medical generalist	PL	1.0
62	Asistent medical principal	Asistent medical generalist	PL	1.0
63	Asistent medical principal	Asistent medical generalist	PL	1.0
64	Asistent medical principal	Asistent medical generalist	PL	1.0
65	Asistent medical principal	Asistent medical generalist	PL	1.0
66	Asistent medical principal	Asistent medical generalist	S	1.0
67	Asistent medical principal	Asistent medical generalist	PL	1.0
68	Asistent medical principal	Asistent medical generalist	PL	1.0
69	Asistent medical principal	Asistent medical generalist	S	1.0
70	Asistent medical principal	Asistent medical generalist	PL	1.0
71	Asistent medical principal	Asistent medical generalist	PL	1.0
72	Asistent medical principal	Asistent medical de laborator	PL	1.0
73	Asistent medical principal	Asistent medical generalist	S	1.0
74	Asistent medical principal	Asistent medical de laborator	PL	1.0
75	Asistent medical principal	Asistent medical de laborator	PL	1.0
76	Asistent medical principal	Asistent medical generalist	PL	1.0
77	Asistent medical principal	Asistent medical generalist	PL	1.0
78	Asistent medical principal	Asistent medical generalist	PL	1.0
79	Asistent medical principal	Asistent medical generalist	PL	1.0
80	Asistent medical principal	Asistent medical generalist	S	1.0
81	Asistent medical principal	Asistent medical generalist	PL	1.0
82	Asistent medical principal	Asistent medical de laborator	PL	1.0
83	Asistent medical principal	Asistent medical generalist	PL	1.0
84	Asistent medical principal	Asistent medical generalist	PL	1.0
85	Asistent medical principal	Asistent medical generalist	PL	1.0
86	Asistent medical principal	Asistent medical de obstetrică - ginecologie	S	1.0
87	Asistent medical principal	Asistent medical generalist	PL	1.0
88	Asistent medical principal	Asistent medical de laborator	PL	1.0
89	Asistent medical principal	Asistent medical generalist	S	1.0
90	Asistent medical principal	Asistent medical generalist	S	1.0
91	Asistent medical principal	Asistent medical generalist	S	1.0
92	Asistent medical principal	Asistent medical generalist	S	1.0
93	Asistent medical principal	Asistent medical generalist	PL	1.0
94	Asistent medical principal	Asistent medical generalist	S	1.0
95	Asistent medical principal	Asistent medical generalist	PL	1.0
96	Asistent medical principal	Asistent medical generalist	S	1.0
97	Asistent medical principal	Asistent medical generalist	S	1.0
98	Asistent medical principal	Asistent medical generalist	PL	1.0
99	Asistent medical principal	Asistent medical generalist	S	1.0
100	Asistent medical principal	Asistent medical de obstetrică -	PL	1.0

## STAT DE FUNCTII

	Funcție (FuncțieConducere)	Specialitate	Studii	Cuantiu Post
		ginecologie		
101	Asistent medical principal	Asistent medical de laborator	S	1.0
102	Asistent medical principal	Asistent medical generalist	PL	1.0
103	Asistent medical principal	Asistent medical de pediatrie	PL	1.0
104	Asistent medical principal	Asistent medical generalist	S	1.0
105	Asistent medical principal	Asistent medical generalist	PL	1.0
106	Asistent medical principal	Asistent medical generalist	PL	1.0
107	Asistent medical principal	Asistent medical generalist	PL	1.0
108	Asistent medical principal	Asistent medical generalist	PL	1.0
109	Asistent medical principal	Asistent medical generalist	PL	1.0
110	Asistent medical principal	Asistent medical generalist	PL	1.0
111	Asistent medical principal	Asistent medical generalist	PL	1.0
112	Asistent medical principal	Asistent medical generalist	S	1.0
113	Asistent medical principal	Asistent medical generalist	PL	1.0
114	Asistent medical principal	Asistent medical generalist	PL	1.0
115	Asistent medical principal	Asistent medical generalist	PL	1.0
116	Asistent medical principal	Asistent medical generalist	PL	1.0
117	Asistent medical principal	Asistent medical de pediatrie	PL	1.0
118	Asistent medical principal	Asistent medical generalist	S	1.0
119	Asistent medical principal	Asistent medical generalist	PL	1.0
120	Asistent medical principal	Asistent medical generalist	PL	1.0
121	Asistent medical principal	Asistent medical generalist	PL	1.0
122	Asistent medical principal	Asistent medical generalist	PL	1.0
123	Asistent medical principal	Asistent medical generalist	PL	1.0
124	Asistent medical principal	Asistent medical generalist	PL	1.0
125	Asistent medical principal	Asistent medical generalist	PL	1.0
126	Asistent medical principal	Asistent medical generalist	PL	1.0
127	Asistent medical principal	Asistent medical generalist	PL	1.0
128	Asistent medical principal	Asistent medical generalist	SSD	1.0
129	Asistent medical principal	Asistent medical generalist	PL	1.0
130	Asistent medical principal	Asistent medical generalist	S	1.0
131	Asistent medical principal	Asistent medical generalist	PL	1.0
132	Asistent medical principal	Asistent medical generalist	PL	1.0
133	Moasa principal	Moasa	S	1.0
134	Asistent medical	Asistent medical generalist	S	1.0
135	Asistent medical	Asistent medical generalist	PL	1.0
136	Asistent medical	Asistent medical generalist	PL	1.0
137	Asistent medical	Asistent medical generalist	PL	1.0
138	Asistent medical	Asistent medical de obstetrica - ginecologie	PL	1.0
139	Asistent medical	Asistent medical generalist	PL	1.0
140	Asistent medical	Asistent medical generalist	S	1.0
141	Asistent medical	Asistent medical generalist	PL	1.0
142	Asistent medical	Asistent medical generalist	PL	1.0
143	Asistent medical	Asistent medical generalist	PL	1.0

## STAT DE FUNCTII

	Funcție (FuncțieConducere)	Specialitate	Studii	Cuatum Post
144	Asistent medical	Asistent medical generalist	PL	1.0
145	Asistent medical	Asistent medical generalist	PL	1.0
146	Asistent medical	Asistent medical generalist	S	1.0
147	Asistent medical	Asistent medical generalist	PL	1.0
148	Asistent medical	Asistent medical generalist	PL	1.0
149	Asistent medical	Asistent medical generalist	PL	1.0
150	Asistent medical	Asistent medical generalist	PL	1.0
151	Asistent medical	Asistent medical de laborator	S	1.0
152	Asistent medical	Asistent medical generalist	PL	1.0
153	Asistent medical	Asistent medical generalist	PL	1.0
154	Asistent medical	Asistent medical generalist	PL	1.0
155	Asistent medical	Asistent medical generalist	PL	1.0
156	Asistent medical	Asistent medical generalist	S	1.0
157	Asistent medical	Asistent medical generalist	PL	1.0
158	Asistent medical	Asistent medical generalist	S	1.0
159	Asistent medical	Asistent medical generalist	PL	1.0
160	Asistent medical	Asistent medical generalist	PL	1.0
161	Asistent medical	Asistent medical generalist	PL	1.0
162	Asistent medical	Asistent medical generalist	S	1.0
163	Asistent medical	Asistent medical generalist	PL	1.0
164	Asistent medical	Asistent medical generalist	PL	1.0
165	Asistent medical debutant	Asistent medical generalist	PL	1.0
166	Sora medicala	Sora medicala	M	1.0
167	Registrator medical principal	Registrator medical	M	1.0
168	Registrator medical principal	Registrator medical	M	1.0
169	Registrator medical principal	Registrator medical	M	1.0
170	Registrator medical principal	Registrator medical	M	1.0
171	Registrator medical principal	Registrator medical	M	1.0
172	Registrator medical principal	Registrator medical	M	1.0
173	Registrator medical principal	Registrator medical	M	1.0
174	Registrator medical principal	Registrator medical	M	1.0
175	Registrator medical	Registrator medical	M	1.0
176	Registrator medical	Registrator medical	M	1.0
177	Registrator medical	Registrator medical	M	1.0
178	Registrator medical	Registrator medical	M	1.0
179	Registrator medical	Registrator medical	M	1.0
180	Registrator medical	Registrator medical	M	1.0
181	Registrator medical	Registrator medical	M	1.0
182	Registrator medical	Registrator medical	M	1.0
183	Biolog principal	Biolog	S	1.0
184	Biolog specialist	Biolog	S	1.0
185	Asistent social principal	Asistent social	S	1.0
186	Asistent social	Asistent social	S	1.0
187	Asistent social	Asistent social	S	1.0
188	Asistent social	Asistent social	S	1.0



## STAT DE FUNCTII

	Funcție (FuncțieConducere)	Specialitate	Studii	Quantum Post
189	Asistent social	Asistent social	S	1.0
190	Infirmiera	Personal auxiliar	G	1.0
191	Infirmiera	Personal auxiliar	G	1.0
192	Infirmiera	Personal auxiliar	G	1.0
193	Infirmiera	Personal auxiliar	G	1.0
194	Infirmiera	Personal auxiliar	G	1.0
195	Infirmiera	Personal auxiliar	G	1.0
196	Infirmiera	Personal auxiliar	G	1.0
197	Infirmiera	Personal auxiliar	G	1.0
198	Infirmiera	Personal auxiliar	G	1.0
199	Infirmiera	Personal auxiliar	G	1.0
200	Infirmiera	Personal auxiliar	G	1.0
201	Infirmiera	Personal auxiliar	G	1.0
202	Infirmiera	Personal auxiliar	G	1.0
203	Infirmiera	Personal auxiliar	G	1.0
204	Infirmiera	Personal auxiliar	G	1.0
205	Infirmiera	Personal auxiliar	G	1.0
206	Infirmiera	Personal auxiliar	G	1.0
207	Infirmiera	Personal auxiliar	G	1.0
208	Infirmiera	Personal auxiliar	G	1.0
209	Infirmiera	Personal auxiliar	G	1.0
210	Infirmiera	Personal auxiliar	G	1.0
211	Infirmiera	Personal auxiliar	G	1.0
212	Infirmiera	Personal auxiliar	G	1.0
213	Infirmiera	Personal auxiliar	G	1.0
214	Infirmiera	Personal auxiliar	G	1.0
215	Infirmiera	Personal auxiliar	G	1.0
216	Infirmiera	Personal auxiliar	G	1.0
217	Infirmiera	Personal auxiliar	G	1.0
218	Infirmiera	Personal auxiliar	G	1.0
219	Infirmiera	Personal auxiliar	G	1.0
220	Infirmiera debutant	Personal auxiliar	G	1.0
221	Infirmiera debutant	Personal auxiliar	G	1.0
222	Brancardier	Personal auxiliar	G	1.0
223	Brancardier	Personal auxiliar	G	1.0
224	Brancardier	Personal auxiliar	G	1.0
225	Brancardier	Personal auxllar	G	1.0
226	Brancardier	Personal auxiliar	G	1.0
227	Brancardier	Personal auxiliar	G	1.0
228	Brancardier	Personal auxiliar	G	1.0
229	Brancardier	Personal auxiliar	G	1.0
230	Brancardier	Personal auxiliar	G	1.0
231	Brancardier	Personal auxiliar	G	1.0
232	Brancardier	Personal auxiliar	G	1.0
233	Brancardier	Personal auxiliar	G	1.0

## STAT DE FUNCTII

	Funcție (FuncțieConducere)	Specialitate	Studii	Cuatum Post
234	Brancardier	Personal auxiliar	G	1.0
235	Brancardier	Personal auxiliar	G	1.0
236	Brancardier	Personal auxiliar	G	1.0
237	Brancardier	Personal auxiliar	G	1.0
238	Brancardier	Personal auxiliar	G	1.0
239	Brancardier	Personal auxiliar	G	1.0
240	Brancardier	Personal auxiliar	G	1.0
241	Brancardier	Personal auxiliar	G	1.0
242	Brancardier	Personal auxiliar	G	1.0
243	Brancardier	Personal auxiliar	G	1.0
244	Brancardier	Personal auxiliar	G	1.0
245	Brancardier	Personal auxiliar	G	1.0
246	Brancardier	Personal auxiliar	G	1.0
247	Brancardier	Personal auxiliar	G	1.0
248	Brancardier	Personal auxiliar	G	1.0
249	Brancardier	Personal auxiliar	G	1.0
250	Brancardier	Personal auxiliar	G	1.0
251	Brancardier	Personal auxiliar	G	1.0
252	Brancardier	Personal auxiliar	G	1.0
253	Brancardier	Personal auxiliar	G	1.0
254	Brancardier	Personal auxiliar	G	1.0
255	Brancardier	Personal auxiliar	G	1.0
256	Brancardier	Personal auxiliar	G	1.0
257	Brancardier	Personal auxiliar	G	1.0
258	Brancardier	Personal auxiliar	G	1.0
259	Brancardier	Personal auxiliar	G	1.0
260	Brancardier	Personal auxiliar	G	1.0
261	Brancardier	Personal auxiliar	G	1.0
262	Brancardier	Personal auxiliar	G	1.0
263	Brancardier	Personal auxiliar	G	1.0
264	Brancardier	Personal auxiliar	G	1.0
265	Brancardier	Personal auxiliar	G	1.0
266	Brancardier	Personal auxiliar	G	1.0
267	Brancardier	Personal auxiliar	G	1.0
268	Brancardier	Personal auxiliar	G	1.0
269	Brancardier	Personal auxiliar	G	1.0
270	Brancardier	Personal auxiliar	G	1.0
271	Brancardier	Personal auxiliar	G	1.0
272	Brancardier	Personal auxiliar	G	1.0
273	Brancardier	Personal auxiliar	G	1.0
274	Brancardier	Personal auxiliar	G	1.0
275	Brancardier	Personal auxiliar	G	1.0
276	Brancardier	Personal auxiliar	G	1.0
277	Brancardier	Personal auxiliar	G	1.0
278	Referent de specialitate gradul I	Administrativ	S	1.0

## STAT DE FUNCTII

	Funcție (FuncțieConducere)	Specialitate	Studii	Quantum Post
	LocMunca: (24202) UPU - SMURD punct de lucru Baneasa	Nr Posturi: 13.0		
1	Medic primar	Medicina de familie	S	1.0
2	Medic specialist	Medicina de familie	S	1.0
3	Medic specialist	Medicina de urgenta	S	1.0
4	Medic specialist	Medicina de familie	S	1.0
5	Medic specialist	Medicina de urgenta	S	1.0
6	Medic specialist	Medicina de familie	S	1.0
7	Asistent medical principal	Asistent medical generalist	PL	1.0
8	Asistent medical principal	Asistent medical generalist	PL	1.0
9	Asistent medical principal	Asistent medical generalist	PL	1.0
10	Asistent medical principal	Asistent medical generalist	PL	1.0
11	Asistent medical principal	Asistent medical generalist	PL	1.0
12	Ingrijitoare	Personal auxiliar	G	1.0
13	Ingrijitoare	Personal auxiliar	G	1.0

	LocMunca: (24203) UPU - SMURD punct de lucru Navodari	Nr Posturi: 32.0		
1	Medic specialist (MEDIC COORDONATOR)	Medicina de urgenta	S	1.0
2	Asistent medical principal (ASISTENT MEDICAL COORDONATOR)	Asistent medical generalist	S	1.0
3	Medic specialist	Medicina de urgenta	S	1.0
4	Medic specialist	Medicina de urgenta	S	1.0
5	Medic specialist	Pediatrie	S	1.0
6	Medic specialist	Pediatrie	S	0.5
7	Medic specialist	Medicina de urgenta	S	1.0
8	Medic specialist	Pediatrie	S	1.0
9	Medic specialist	Pediatrie	S	1.0
10	Medic specialist	Pediatrie	S	0.0
11	Medic specialist	Pediatrie	S	1.0
12	Medic specialist	Pediatrie	S	1.0
13	Medic specialist	Pediatrie	S	0.5
14	Medic rezident anul IV-V	Medicina de urgenta	S	1.0
15	Medic rezident anul IV-V	Medicina de urgenta	S	1.0
16	Asistent medical principal	Asistent medical generalist	S	1.0
17	Asistent medical principal	Asistent medical generalist	PL	1.0
18	Asistent medical	Asistent medical generalist	PL	1.0
19	Asistent medical	Asistent medical generalist	PL	1.0
20	Asistent medical	Asistent medical generalist	PL	1.0
21	Asistent medical	Asistent medical generalist	PL	1.0
22	Asistent medical	Asistent medical generalist	PL	1.0
23	Asistent medical	Asistent medical generalist	PL	1.0
24	Asistent medical	Asistent medical generalist	PL	1.0
25	Registrator medical	Registrator medical	M	1.0
26	Registrator medical	Registrator medical	M	1.0

## STAT DE FUNCTII

	Funcție (FuncțieConducere)	Specialitate	Studii	Quantum Post
27	Registrator medical	Registrator medical	M	1.0
28	Registrator medical	Registrator medical	M	1.0
29	Registrator medical	Registrator medical	M	1.0
30	Brancardier	Personal auxiliar	G	1.0
31	Brancardier	Personal auxiliar	G	1.0
32	Brancardier	Personal auxiliar	G	1.0
33	Brancardier	Personal auxiliar	G	1.0
34	Brancardier	Personal auxiliar	M	1.0

## Centru Cost: (279) MEDICI REZIDENTI ANUL VI

Nr Posturi: 3.0

LocMunca: (27902) Medici rezidenti anul VI -  
intrerupere

Nr Posturi: 3.0

1	Medic rezident anul VI-VII	Chirurgie generala	S	1.0
2	Medic rezident anul VI-VII	Chirurgie generala	S	1.0
3	Medic rezident anul VI-VII	Ortopedie pediatria	S	1.0

## Centru Cost: (280) MEDICI REZIDENTI ANUL V

Nr Posturi: 47.0

LocMunca: (28001) Medici rezidenti anul V

Nr Posturi: 6.0

1	Medic rezident anul IV-V	Chirurgie plastica - microchirurgie reconstructiva	S	1.0
2	Medic rezident anul IV-V	Chirurgie generala	S	1.0
3	Medic rezident anul IV-V	Chirurgie generala	S	1.0
4	Medic rezident anul IV-V	Chirurgie generala	S	1.0
5	Medic rezident anul IV-V	Chirurgie generala	S	1.0
6	Medic rezident anul IV-V	Recuperare, medicina fizica si balneologie	S	1.0

LocMunca: (28002) Medici rezidenti anul V -  
intrerupere

Nr Posturi: 41.0

1	Medic rezident anul IV-V	Medicina interna	S	1.0
2	Medic rezident anul IV-V	Medicina de urgenta	S	1.0
3	Medic rezident anul IV-V	Urologie	S	1.0
4	Medic rezident anul IV-V	Pediatric	S	1.0
5	Medic rezident anul IV-V	Pediatric	S	1.0
6	Medic rezident anul IV-V	Pediatric	S	1.0
7	Medic rezident anul IV-V	Radiologie - imagistica medicala	S	1.0
8	Medic rezident anul IV-V	Medicina fizica si de reabilitare	S	1.0
9	Medic rezident anul IV-V	Chirurgie generala	S	1.0
10	Medic rezident anul IV-V	Nefrologie	S	1.0
11	Medic rezident anul IV-V	Chirurgie plastica - microchirurgie reconstructiva	S	1.0
12	Medic rezident anul IV-V	Cardiologie	S	1.0
13	Medic rezident anul IV-V	Obstetrica - ginecologie	S	1.0
14	Medic rezident anul IV-V	Oncologie medicala	S	1.0

## STAT DE FUNCTII

	Funcție (FuncțieConducere)	Specialitate	Studii	Cuatum Post
15	Medic rezident anul IV-V	Recuperare, medicina fizica si balneologie	S	1.0
16	Medic rezident anul IV-V	Pediatric	S	1.0
17	Medic rezident anul IV-V	Reumatologie	S	1.0
18	Medic rezident anul IV-V	Cardiologie	S	1.0
19	Medic rezident anul IV-V	Medicina de urgenta	S	1.0
20	Medic rezident anul IV-V	Pediatric	S	1.0
21	Medic rezident anul IV-V	Ortopedie si traumatologie	S	1.0
22	Medic rezident anul IV-V	Radiologie - imagistica medicala	S	1.0
23	Medic rezident anul IV-V	Nefrologie	S	1.0
24	Medic rezident anul IV-V	Pediatric	S	1.0
25	Medic rezident anul IV-V	Nefrologie	S	1.0
26	Medic rezident anul IV-V	Neurologie	S	1.0
27	Medic rezident anul IV-V	Nefrologie	S	1.0
28	Medic rezident anul IV-V	Pediatric	S	1.0
29	Medic rezident anul IV-V	Medicina interna	S	1.0
30	Medic rezident anul IV-V	Ortopedie si traumatologie	S	1.0
31	Medic rezident anul IV-V	Pneumologie	S	1.0
32	Medic rezident anul IV-V	Pediatric	S	1.0
33	Medic rezident anul IV-V	Chirurgie generala	S	1.0
34	Medic rezident anul IV-V	Obstetrica - ginecologie	S	1.0
35	Medic rezident anul IV-V	Hematologie	S	1.0
36	Medic rezident anul IV-V	A.T.I.	S	1.0
37	Medic rezident anul IV-V	Gastroenterologie	S	1.0
38	Medic rezident anul IV-V	Cardiologie	S	1.0
39	Medic rezident anul IV-V	Pediatric	S	1.0
40	Medic rezident anul IV-V	Diabet zaharat, nutritie si boli metabolice	S	1.0
41	Medic rezident anul IV-V	O.R.L.	S	1.0

## Centru Cost: (281) MEDICI REZIDENTI ANUL IV

Nr Posturi: 125.0

## LocMunca: (28101) Medici rezidenti anul IV

Nr Posturi: 51.0

1	Medic rezident anul IV-V	O.R.L.	S	1.0
2	Medic rezident anul IV-V	Pediatric	S	1.0
3	Medic rezident anul IV-V	Pneumologie	S	1.0
4	Medic rezident anul IV-V	Cardiologie	S	1.0
5	Medic rezident anul IV-V	Urologie	S	1.0
6	Medic rezident anul IV-V	Psihiatrie	S	1.0
7	Medic rezident anul IV-V	Medicina fizica si de reabilitare	S	1.0
8	Medic rezident anul IV-V	Ortopedie si traumatologie	S	1.0
9	Medic rezident anul IV-V	Reumatologie	S	1.0
10	Medic rezident anul IV-V	Pediatric	S	1.0
11	Medic rezident anul IV-V	Pneumologie	S	1.0
12	Medic rezident anul IV-V	Psihiatrie	S	1.0

## STAT DE FUNCTII

	Funcție (FuncțieConducere)	Specialitate	Studii	Quantum Post
13	Medic rezident anul IV-V	Anatomie patologica	S	1.0
14	Medic rezident anul IV-V	Medicina de urgenta	S	1.0
15	Medic rezident anul IV-V	Chirurgie pediatrica	S	1.0
16	Medic rezident anul IV-V	Psihiatrie	S	1.0
17	Medic rezident anul IV-V	Chirurgie generala	S	1.0
18	Medic rezident anul IV-V	Pneumologie	S	1.0
19	Medic rezident anul IV-V	Chirurgie generala	S	1.0
20	Medic rezident anul IV-V	Chirurgie generala	S	1.0
21	Medic rezident anul IV-V	Obstetrica - ginecologie	S	1.0
22	Medic rezident anul IV-V	Anatomie patologica	S	1.0
23	Medic rezident anul IV-V	O.R.L.	S	1.0
24	Medic rezident anul IV-V	Nefrologie	S	1.0
25	Medic rezident anul IV-V	Pediatrie	S	1.0
26	Medic rezident anul IV-V	Obstetrica - ginecologie	S	1.0
27	Medic rezident anul IV-V	Neurochirurgie	S	1.0
28	Medic rezident anul IV-V	Medicina de urgenta	S	1.0
29	Medic rezident anul IV-V	Medicina de urgenta	S	1.0
30	Medic rezident anul IV-V	Endocrinologie	S	1.0
31	Medic rezident anul IV-V	Ortopedie si traumatologie	S	1.0
32	Medic rezident anul IV-V	Pediatrie	S	1.0
33	Medic rezident anul IV-V	Gastroenterologie	S	1.0
34	Medic rezident anul IV-V	Psihiatrie	S	1.0
35	Medic rezident anul IV-V	Ortopedie si traumatologie	S	1.0
36	Medic rezident anul IV-V	Reumatologie	S	1.0
37	Medic rezident anul IV-V	Anatomie patologica	S	1.0
38	Medic rezident anul IV-V	Endocrinologie	S	1.0
39	Medic rezident anul IV-V	Endocrinologie	S	1.0
40	Medic rezident anul IV-V	Chirurgie plastica - microchirurgie reconstructiva	S	1.0
41	Medic rezident anul IV-V	Endocrinologie	S	1.0
42	Medic rezident anul IV-V	Chirurgie generala	S	1.0
43	Medic rezident anul IV-V	Ortopedie si traumatologie	S	1.0
44	Medic rezident anul IV-V	Pneumologie	S	1.0
45	Medic rezident anul IV-V	Medicina de urgenta	S	1.0
46	Medic rezident anul IV-V	Neurologie	S	1.0
47	Medic rezident anul IV-V	Boli infectioase	S	1.0
48	Medic rezident anul IV-V	Ortopedie si traumatologie	S	1.0
49	Medic rezident anul IV-V	Pediatrie	S	1.0
50	Medic rezident anul IV-V	Chirurgie vasculara	S	1.0
51	Medic rezident anul IV-V	Pneumologie	S	1.0

LocMunca: (28102) Medici rezidenti anul IV - intrerupere

Nr Posturi: 74.0

1	Medic rezident anul IV-V	Gastroenterologie	S	1.0
2	Medic rezident anul IV-V	Medicina de familie	S	1.0

## STAT DE FUNCTII

	Funcție (FuncțieConducere)	Specialitate	Studii	Cuatum Post
3	Medic rezident anul IV-V	Medicina de familie	S	1.0
4	Medic rezident anul IV-V	Chirurgie vasculara	S	1.0
5	Medic rezident anul IV-V	Medicina de laborator	S	1.0
6	Medic rezident anul IV-V	Psihiatrie	S	1.0
7	Medic rezident anul IV-V	Medicina de familie	S	1.0
8	Medic rezident anul IV-V	Obstetrica - ginecologie	S	1.0
9	Medic rezident anul IV-V	Medicina de familie	S	1.0
10	Medic rezident anul IV-V	Boli infectioase	S	1.0
11	Medic rezident anul IV-V	A.T.I.	S	1.0
12	Medic rezident anul IV-V	Medicina interna	S	1.0
13	Medic rezident anul IV-V	Obstetrica - ginecologie	S	1.0
14	Medic rezident anul IV-V	Pneumologie	S	1.0
15	Medic rezident anul IV-V	Oncologie medicala	S	1.0
16	Medic rezident anul IV-V	Psihiatrie	S	1.0
17	Medic rezident anul IV-V	Medicina legala	S	1.0
18	Medic rezident anul IV-V	Medicina interna	S	1.0
19	Medic rezident anul IV-V	Pediatrie	S	1.0
20	Medic rezident anul IV-V	A.T.I.	S	1.0
21	Medic rezident anul IV-V	Hematologie	S	1.0
22	Medic rezident anul IV-V	Chirurgie plastica - microchirurgie reconstructiva	S	1.0
23	Medic rezident anul IV-V	Psihiatrie	S	1.0
24	Medic rezident anul IV-V	Medicina de familie	S	1.0
25	Medic rezident anul IV-V	Boli infectioase	S	1.0
26	Medic rezident anul IV-V	Radiologie - imagistica medicala	S	1.0
27	Medic rezident anul IV-V	Recuperare, medicina fizica si balneologie	S	1.0
28	Medic rezident anul IV-V	Nefrologie	S	1.0
29	Medic rezident anul IV-V	Pneumologie	S	1.0
30	Medic rezident anul IV-V	Medicina de urgenta	S	1.0
31	Medic rezident anul IV-V	O.R.L.	S	1.0
32	Medic rezident anul IV-V	Radiologie - imagistica medicala	S	1.0
33	Medic rezident anul IV-V	Neurochirurgie	S	1.0
34	Medic rezident anul IV-V	Medicina de urgenta	S	1.0
35	Medic rezident anul IV-V	O.R.L.	S	1.0
36	Medic rezident anul IV-V	Pediatrie	S	1.0
37	Medic rezident anul IV-V	Oncologie medicala	S	1.0
38	Medic rezident anul IV-V	Gastroenterologie	S	1.0
39	Medic rezident anul IV-V	Medicina interna	S	1.0
40	Medic rezident anul IV-V	Gastroenterologie	S	1.0
41	Medic rezident anul IV-V	Obstetrica - ginecologie	S	1.0
42	Medic rezident anul IV-V	Gastroenterologie	S	1.0
43	Medic rezident anul IV-V	Epidemiologie	S	1.0
44	Medic rezident anul IV-V	Oncologie medicala	S	1.0
45	Medic rezident anul IV-V	Medicina de familie	S	1.0

## STAT DE FUNCTII

	Funcție (FuncțieConducere)	Specialitate	Studii	Cuquantum Post
46	Medic rezident anul IV-V	Gastroenterologie	S	1.0
47	Medic rezident anul IV-V	Obstetrica - ginecologie	S	1.0
48	Medic rezident anul IV-V	Pediatrie	S	1.0
49	Medic rezident anul IV-V	Psihiatrie	S	1.0
50	Medic rezident anul IV-V	A.T.I.	S	1.0
51	Medic rezident anul IV-V	Medicina de urgenta	S	1.0
52	Medic rezident anul IV-V	Pediatrie	S	1.0
53	Medic rezident anul IV-V	Medicina de urgenta	S	1.0
54	Medic rezident anul IV-V	Medicina interna	SSD	1.0
55	Medic rezident anul IV-V	Pediatrie	S	1.0
56	Medic rezident anul IV-V	Medicina de urgenta	S	1.0
57	Medic rezident anul IV-V	Pneumologie	S	1.0
58	Medic rezident anul IV-V	Medicina interna	S	1.0
59	Medic rezident anul IV-V	Pediatrie	S	1.0
60	Medic rezident anul IV-V	Cardiologie	S	1.0
61	Medic rezident anul IV-V	A.T.I.	S	1.0
62	Medic rezident anul IV-V	Neurochirurgie	S	1.0
63	Medic rezident anul IV-V	Cardiologie	S	1.0
64	Medic rezident anul IV-V	O.R.L.	S	1.0
65	Medic rezident anul IV-V	Cardiologie	S	1.0
66	Medic rezident anul IV-V	Diabet zaharat, nutritie si boli metabolice	S	1.0
67	Medic rezident anul IV-V	Cardiologie	S	1.0
68	Medic rezident anul IV-V	Medicina de urgenta	S	1.0
69	Medic rezident anul IV-V	A.T.I.	S	1.0
70	Medic rezident anul IV-V	Ortopedie si traumatologie	S	1.0
71	Medic rezident anul IV-V	Anatomie patologica	S	1.0
72	Medic rezident anul IV-V	Chirurgie generala	S	1.0
73	Medic rezident anul IV-V	Medicina de laborator	S	1.0
74	Medic rezident anul IV-V	Pediatrie	S	1.0

Centru Cost: (282) MEDICI REZIDENTI ANUL III

Nr Posturi: 198.0

LocMunca: (28201) Medici rezidenti anul III - intrerupere

Nr Posturi: 95.0

1	Medic rezident anul III	Medicina fizica si de reabilitare	S	1.0
2	Medic rezident anul III	Medicina de familie	S	1.0
3	Medic rezident anul III	Pediatrie	S	1.0
4	Medic rezident anul III	Obstetrica - ginecologie	S	1.0
5	Medic rezident anul III	Pedodontie	S	1.0
6	Medic rezident anul III	Psihiatrie	S	1.0
7	Medic rezident anul III	Radiologie - imagistica medicala	S	1.0
8	Medic rezident anul III	Pediatrie	S	1.0
9	Medic rezident anul III	Chirurgie generala	S	1.0
10	Medic rezident anul III	Boli infectioase	S	1.0



## STAT DE FUNCTII

	Funcție (FuncțieConducere)	Specialitate	Studii	Cuatum Post
11	Medic rezident anul III	Radiologie - imagistica medicala	S	1.0
12	Medic rezident anul III	Medicina legala	S	1.0
13	Medic rezident anul III	Medicina fizica si de reabilitare	S	1.0
14	Medic rezident anul III	Medicina de familie	S	1.0
15	Medic rezident anul III	Pedodontie	S	1.0
16	Medic rezident anul III	Cardiologie	S	1.0
17	Medic rezident anul III	Neurologie	S	1.0
18	Medic rezident anul III	Medicina de familie	S	1.0
19	Medic rezident anul III	Medicina de familie	S	1.0
20	Medic rezident anul III	Parodontologie	S	1.0
21	Medic rezident anul III	Boli infectioase	S	1.0
22	Medic rezident anul III	Oncologie medicala	S	1.0
23	Medic rezident anul III	Cardiologie	S	1.0
24	Medic rezident anul III	Pediatric	S	1.0
25	Medic rezident anul III	Anatomie patologica	S	1.0
26	Medic rezident anul III	Medicina de urgenta	S	1.0
27	Medic rezident anul III	Gastroenterologie	S	1.0
28	Medic rezident anul III	Medicina de urgenta	S	1.0
29	Medic rezident anul III	Diabet zaharat, nutritie si boli metabolice	S	1.0
30	Medic rezident anul III	Ortopedie si traumatologie	S	1.0
31	Medic rezident anul III	Recuperare, medicina fizica si balneologie	S	1.0
32	Medic rezident anul III	Neurologie	S	1.0
33	Medic rezident anul III	Pediatric	S	1.0
34	Medic rezident anul III	Medicina fizica si de reabilitare	S	1.0
35	Medic rezident anul III	Neurochirurgie	S	1.0
36	Medic rezident anul III	Medicina de laborator	S	1.0
37	Medic rezident anul III	Obstetrica - ginecologie	S	1.0
38	Medic rezident anul III	Medicina de familie	S	1.0
39	Medic rezident anul III	Radiologie - imagistica medicala	S	1.0
40	Medic rezident anul III	Pneumologie	S	1.0
41	Medic rezident anul III	Pediatric	S	1.0
42	Medic rezident anul III	Parodontologie	S	1.0
43	Medic rezident anul III	Dermatovenerologie	S	1.0
44	Medic rezident anul III	Neonatalogie	S	1.0
45	Medic rezident anul III	Medicina de urgenta	S	1.0
46	Medic rezident anul III	Medicina fizica si de reabilitare	S	1.0
47	Medic rezident anul III	Pneumologie	S	1.0
48	Medic rezident anul III	Reumatologie	S	1.0
49	Medic rezident anul III	Diabet zaharat, nutritie si boli metabolice	S	1.0
50	Medic rezident anul III	Boli infectioase	S	1.0
51	Medic rezident anul III	Medicina de familie	S	1.0
52	Medic rezident anul III	Neurologie	S	1.0
53	Medic rezident anul III	Pediatric	S	1.0

## STAT DE FUNCTII

	Funcție (FuncțieConducere)	Specialitate	Studii	Cuatum Post
54	Medic rezident anul III	Reumatologie	S	1.0
55	Medic rezident anul III	Parodontologie	S	1.0
56	Medic rezident anul III	Pediatric	S	1.0
57	Medic rezident anul III	Pedodontie	S	1.0
58	Medic rezident anul III	Hematologie	S	1.0
59	Medic rezident anul III	Cardiologie	S	1.0
60	Medic rezident anul III	Gastroenterologie	S	1.0
61	Medic rezident anul III	Neurologie	S	1.0
62	Medic rezident anul III	Cardiologie	S	1.0
63	Medic rezident anul III	Oncologie medicala	S	1.0
64	Medic rezident anul III	Nefrologie	S	1.0
65	Medic rezident anul III	A.T.I.	S	1.0
66	Medic rezident anul III	A.T.I.	S	1.0
67	Medic rezident anul III	Medicina de urgenta	S	1.0
68	Medic rezident anul III	Protetica dentara	S	1.0
69	Medic rezident anul III	Neurologie	S	1.0
70	Medic rezident anul III	Endocrinologie	S	1.0
71	Medic rezident anul III	Medicina de familie	S	1.0
72	Medic rezident anul III	Endocrinologie	S	1.0
73	Medic rezident anul III	Neurologie	S	1.0
74	Medic rezident anul III	Medicina de familie	S	1.0
75	Medic rezident anul III	Pediatric	S	1.0
76	Medic rezident anul III	Medicina de familie	S	1.0
77	Medic rezident anul III	Reumatologie	S	1.0
78	Medic rezident anul III	A.T.I.	S	1.0
79	Medic rezident anul III	Chirurgie generala	S	1.0
80	Medic rezident anul III	Neurologie	S	1.0
81	Medic rezident anul III	Medicina de urgenta	S	1.0
82	Medic rezident anul III	Reumatologie	S	1.0
83	Medic rezident anul III	Medicina de familie	S	1.0
84	Medic rezident anul III	O.R.L.	S	1.0
85	Medic rezident anul III	Neonatalogie	S	1.0
86	Medic rezident anul III	Urologie	S	1.0
87	Medic rezident anul III	Medicina de laborator	S	1.0
88	Medic rezident anul III	Protetica dentara	S	1.0
89	Medic rezident anul III	Neonatalogie	S	1.0
90	Medic rezident anul III	Boli infectioase	S	1.0
91	Medic rezident anul III	Medicina de familie	S	1.0
92	Medic rezident anul III	Psihiatrie	S	1.0
93	Medic rezident anul III	Medicina de familie	S	1.0
94	Medic rezident anul III	Neurologie	S	1.0
95	Medic rezident anul III	Hematologie	S	1.0

LocMunca: (28203) Medici rezidenti anul III

Nr Posturi: 103.0

1	Medic rezident anul III	Pedodontie	S	1.0
---	-------------------------	------------	---	-----

## STAT DE FUNCTII

	Funcție (FuncțieConducere)	Specialitate	Studii	Cuatum Post
2	Medic rezident anul III	Neurologie	S	1.0
3	Medic rezident anul III	Reumatologie	S	1.0
4	Medic rezident anul III	Protetica dentara	S	1.0
5	Medic rezident anul III	Chirurgie generala	S	1.0
6	Medic rezident anul III	Neurologie	S	1.0
7	Medic rezident anul III	Neonatologie	S	1.0
8	Medic rezident anul III	Pedodontie	S	1.0
9	Medic rezident anul III	O.R.L.	S	1.0
10	Medic rezident anul III	Obstetrica - ginecologie	S	1.0
11	Medic rezident anul III	Protetica dentara	S	1.0
12	Medic rezident anul III	O.R.L.	S	1.0
13	Medic rezident anul III	Obstetrica - ginecologie	S	1.0
14	Medic rezident anul III	Parodontologie	S	1.0
15	Medic rezident anul III	Protetica dentara	S	1.0
16	Medic rezident anul III	Pediatrie	S	1.0
17	Medic rezident anul III	Protetica dentara	S	1.0
18	Medic rezident anul III	Medicina de familie	S	1.0
19	Medic rezident anul III	Cardiologie	S	1.0
20	Medic rezident anul III	Sanatate publica si management	S	1.0
21	Medic rezident anul III	Medicina de laborator	S	1.0
22	Medic rezident anul III	Cardiologie	S	1.0
23	Medic rezident anul III	Protetica dentara	S	1.0
24	Medic rezident anul III	Medicina de familie	S	1.0
25	Medic rezident anul III	Psihiatrie	S	1.0
26	Medic rezident anul III	Cardiologie	S	1.0
27	Medic rezident anul III	Pediatrie	S	1.0
28	Medic rezident anul III	Chirurgie pediatria	S	1.0
29	Medic rezident anul III	Cardiologie	S	1.0
30	Medic rezident anul III	Radiologie - imagistica medicala	S	1.0
31	Medic rezident anul III	Radiologie - imagistica medicala	S	1.0
32	Medic rezident anul III	Psihiatrie	S	1.0
33	Medic rezident anul III	Protetica dentara	S	1.0
34	Medic rezident anul III	Epidemiologie	S	1.0
35	Medic rezident anul III	Chirurgie generala	S	1.0
36	Medic rezident anul III	Pediatrie	S	1.0
37	Medic rezident anul III	Parodontologie	S	1.0
38	Medic rezident anul III	Protetica dentara	S	1.0
39	Medic rezident anul III	Parodontologie	S	1.0
40	Medic rezident anul III	Parodontologie	S	1.0
41	Medic rezident anul III	Protetica dentara	S	1.0
42	Medic rezident anul III	Protetica dentara	S	1.0
43	Medic rezident anul III	Pedodontie	S	1.0
44	Medic rezident anul III	Pediatrie	S	1.0
45	Medic rezident anul III	Protetica dentara	S	1.0
46	Medic rezident anul III	Diabet zaharat, nutritie si boli	S	1.0

## STAT DE FUNCTII

	Funcție (FuncțieConducere)	Specialitate	Studii	Cuatum Post
		metabolice		
47	Medic rezident anul III	Obstetrica - ginecologie	S	1.0
48	Medic rezident anul III	Parodontologie	S	1.0
49	Medic rezident anul III	Medicina de familie	S	1.0
50	Medic rezident anul III	Epidemiologie	S	1.0
51	Medic rezident anul III	Parodontologie	S	1.0
52	Medic rezident anul III	Pedodontie	S	1.0
53	Medic rezident anul III	Chirurgie generala	S	1.0
54	Medic rezident anul III	Ortopedie si traumatologie	S	1.0
55	Medic rezident anul III	Ortopedie si traumatologie	S	1.0
56	Medic rezident anul III	Medicina de familie	S	1.0
57	Medic rezident anul III	Medicina de familie	S	1.0
58	Medic rezident anul III	Medicina de familie	S	1.0
59	Medic rezident anul III	Chirurgie generala	S	1.0
60	Medic rezident anul III	Oftalmologie	S	1.0
61	Medic rezident anul III	Oncologie medicala	S	1.0
62	Medic rezident anul III	Pediatrie	S	1.0
63	Medic rezident anul III	Pneumologie	S	1.0
64	Medic rezident anul III	Parodontologie	S	1.0
65	Medic rezident anul III	Protetica dentara	S	1.0
66	Medic rezident anul III	Neurologie	S	1.0
67	Medic rezident anul III	Medicina de familie	S	1.0
68	Medic rezident anul III	Parodontologie	S	1.0
69	Medic rezident anul III	Neurologie	S	1.0
70	Medic rezident anul III	Medicina fizica si de reabilitare	S	1.0
71	Medic rezident anul III	Pediatrie	S	1.0
72	Medic rezident anul III	Urologie	S	1.0
73	Medic rezident anul III	Anatomie patologica	S	1.0
74	Medic rezident anul III	Medicina de laborator	S	1.0
75	Medic rezident anul III	Pedodontie	S	1.0
76	Medic rezident anul III	Sanatate publica si management	S	1.0
77	Medic rezident anul III	Parodontologie	S	1.0
78	Medic rezident anul III	Medicina de familie	S	1.0
79	Medic rezident anul III	Protetica dentara	S	1.0
80	Medic rezident anul III	Protetica dentara	S	1.0
81	Medic rezident anul III	Protetica dentara	S	1.0
82	Medic rezident anul III	Psihiatrie	S	1.0
83	Medic rezident anul III	Obstetrica - ginecologie	S	1.0
84	Medic rezident anul III	Medicina de familie	S	1.0
85	Medic rezident anul III	A.T.I.	S	1.0
86	Medic rezident anul III	Chirurgie generala	S	1.0
87	Medic rezident anul III	Chirurgie generala	S	1.0
88	Medic rezident anul III	Ortopedie si traumatologie	S	1.0
89	Medic rezident anul III	Neurologie	S	1.0
90	Medic rezident anul III	Medicina de familie	S	1.0

## STAT DE FUNCTII

	Funcție (FuncțieConducere)	Specialitate	Studii	Cuatum Post
91	Medic rezident anul III	Parodontologie	S	1.0
92	Medic rezident anul III	Protetica dentara	S	1.0
93	Medic rezident anul III	Neonatalogie	S	1.0
94	Medic rezident anul III	Protetica dentara	S	1.0
95	Medic rezident anul III	Parodontologie	S	1.0
96	Medic rezident anul III	Medicina de laborator	S	1.0
97	Medic rezident anul III	Boli infectioase	S	1.0
98	Medic rezident anul III	Parodontologie	S	1.0
99	Medic rezident anul III	Medicina de familie	S	1.0
100	Medic rezident anul III	Cardiologie	S	1.0
101	Medic rezident anul III	Medicina fizica si de reabilitare	S	1.0
102	Medic rezident anul III	Radiologie - imagistica medicala	S	1.0
103	Medic rezident anul III	Oftalmologie	S	1.0

Centru Cost: (283) MEDICI REZIDENTI ANUL II

Nr Posturi: 259.0

LocMunca: (28301) Medici rezidenti anul II -  
intrerupere

Nr Posturi: 104.0

1	Medic rezident anul II	Medicina de familie	S	1.0
2	Medic rezident anul II	Protetica dentara	S	1.0
3	Medic rezident anul II	Boli infectioase	S	1.0
4	Medic rezident anul II	Nefrologie	S	1.0
5	Medic rezident anul II	Medicina de familie	S	1.0
6	Medic rezident anul II	Protetica dentara	S	1.0
7	Medic rezident anul II	Medicina interna	S	1.0
8	Medic rezident anul II	Reumatologie	S	1.0
9	Medic rezident anul II	Oncologie medicala	S	1.0
10	Medic rezident anul II	Medicina de familie	S	1.0
11	Medic rezident anul II	STOMATOLOGIE GENERALA	S	1.0
12	Medic rezident anul II	STOMATOLOGIE GENERALA	S	1.0
13	Medic rezident anul II	A.T.I.	S	1.0
14	Medic rezident anul II	Medicina de laborator	S	1.0
15	Medic rezident anul II	Medicina interna	S	1.0
16	Medic rezident anul II	Pneumologie	S	1.0
17	Medic rezident anul II	Pneumologie	S	1.0
18	Medic rezident anul II	Neonatalogie	S	1.0
19	Medic rezident anul II	Gastroenterologie	S	1.0
20	Medic rezident anul II	Cardiologie	S	1.0
21	Medic rezident anul II	Medicina de urgenta	S	1.0
22	Medic rezident anul II	STOMATOLOGIE GENERALA	S	1.0
23	Medic rezident anul II	Medicina de urgenta	S	1.0
24	Medic rezident anul II	A.T.I.	S	1.0
25	Medic rezident anul II	STOMATOLOGIE GENERALA	S	1.0
26	Medic rezident anul II	Psihiatrie	S	1.0
27	Medic rezident anul II	Medicina de familie	S	1.0

## STAT DE FUNCTII

	Funcție (FuncțieConducere)	Specialitate	Studii	Quantum Post
28	Medic rezident anul II	Pneumologie	S	1.0
29	Medic rezident anul II	Medicina de laborator	S	1.0
30	Medic rezident anul II	Medicina muncii	S	1.0
31	Medic rezident anul II	Medicina de urgenta	S	1.0
32	Medic rezident anul II	A.T.I.	S	1.0
33	Medic rezident anul II	Pneumologie	S	1.0
34	Medic rezident anul II	Medicina de familie	S	1.0
35	Medic rezident anul II	Neonatologie	S	1.0
36	Medic rezident anul II	Medicina fizica si de reabilitare	S	1.0
37	Medic rezident anul II	Medicina de laborator	S	1.0
38	Medic rezident anul II	Chirurgie generala	S	1.0
39	Medic rezident anul II	Cardiologie	S	1.0
40	Medic rezident anul II	A.T.I.	S	1.0
41	Medic rezident anul II	Medicina de urgenta	S	1.0
42	Medic rezident anul II	Radiologie - imagistica medicala	S	1.0
43	Medic rezident anul II	Medicina de urgenta	S	1.0
44	Medic rezident anul II	Medicina fizica si de reabilitare	S	1.0
45	Medic rezident anul II	O.R.L.	S	1.0
46	Medic rezident anul II	STOMATOLOGIE GENERALA	S	1.0
47	Medic rezident anul II	STOMATOLOGIE GENERALA	S	1.0
48	Medic rezident anul II	Pedodontie	S	1.0
49	Medic rezident anul II	Medicina de laborator	S	1.0
50	Medic rezident anul II	Chirurgie pediatrica	S	1.0
51	Medic rezident anul II	Psihiatrie	S	1.0
52	Medic rezident anul II	Medicina de familie	S	1.0
53	Medic rezident anul II	Pediatrie	S	1.0
54	Medic rezident anul II	Medicina de laborator	S	1.0
55	Medic rezident anul II	Reumatologie	S	1.0
56	Medic rezident anul II	Medicina de familie	S	1.0
57	Medic rezident anul II	Boli infectioase	S	1.0
58	Medic rezident anul II	Pediatrie	S	1.0
59	Medic rezident anul II	Obstetrica - ginecologie	S	1.0
60	Medic rezident anul II	O.R.L.	S	1.0
61	Medic rezident anul II	Obstetrica - ginecologie	S	1.0
62	Medic rezident anul II	O.R.L.	S	1.0
63	Medic rezident anul II	Pneumologie	S	1.0
64	Medic rezident anul II	Cardiologie	S	1.0
65	Medic rezident anul II	Neonatologie	S	1.0
66	Medic rezident anul II	Nefrologie	S	1.0
67	Medic rezident anul II	Medicina de laborator	S	1.0
68	Medic rezident anul II	Medicina interna	S	1.0
69	Medic rezident anul II	Diabet zaharat, nutritie si boli metabolice	S	1.0
70	Medic rezident anul II	STOMATOLOGIE GENERALA	S	1.0
71	Medic rezident anul II	Cardiologie	S	1.0

## STAT DE FUNCTII

	Funcție (FuncțieConducere)	Specialitate	Studii	Cuatum Post
72	Medic rezident anul II	Medicina de familie	S	1.0
73	Medic rezident anul II	Gastroenterologie	S	1.0
74	Medic rezident anul II	Medicina de familie	S	1.0
75	Medic rezident anul II	Gastroenterologie	S	1.0
76	Medic rezident anul II	Medicina interna	S	1.0
77	Medic rezident anul II	Medicina fizica si de reabilitare	S	1.0
78	Medic rezident anul II	Medicina de urgenta	S	1.0
79	Medic rezident anul II	Cardiologie	S	1.0
80	Medic rezident anul II	Psihiatrie	S	1.0
81	Medic rezident anul II	Boli infectioase	S	1.0
82	Medic rezident anul II	Protetica dentara	S	1.0
83	Medic rezident anul II	Medicina de familie	S	1.0
84	Medic rezident anul II	Dermatovenerologie	S	1.0
85	Medic rezident anul II	Medicina de laborator	S	1.0
86	Medic rezident anul II	STOMATOLOGIE GENERALA	S	1.0
87	Medic rezident anul II	Medicina fizica si de reabilitare	S	1.0
88	Medic rezident anul II	Pneumologie	S	1.0
89	Medic rezident anul II	Pneumologie	S	1.0
90	Medic rezident anul II	Pediatric	S	1.0
91	Medic rezident anul II	Anatomie patologica	S	1.0
92	Medic rezident anul II	Boli infectioase	S	1.0
93	Medic rezident anul II	Neurologie	S	1.0
94	Medic rezident anul II	STOMATOLOGIE GENERALA	S	1.0
95	Medic rezident anul II	Radiologie - imagistica medicala	S	1.0
96	Medic rezident anul II	Medicina fizica si de reabilitare	S	1.0
97	Medic rezident anul II	A.T.I.	S	1.0
98	Medic rezident anul II	A.T.I.	S	1.0
99	Medic rezident anul II	Medicina de urgenta	S	1.0
100	Medic rezident anul II	Chirurgie vasculara	S	1.0
101	Medic rezident anul II	Medicina de laborator	S	1.0
102	Medic rezident anul II	Radiologie - imagistica medicala	S	1.0
103	Medic rezident anul II	STOMATOLOGIE GENERALA	S	1.0
104	Medic rezident anul II	Neurologie	S	1.0

LocMunca: (28302) Medici rezidenti anul II

Nr Posturi: 155.0

1	Medic rezident anul II	STOMATOLOGIE GENERALA	S	1.0
2	Medic rezident anul II	Endocrinologie	S	1.0
3	Medic rezident anul II	Medicina interna	S	1.0
4	Medic rezident anul II	Pediatric	S	1.0
5	Medic rezident anul II	Medicina de familie	S	1.0
6	Medic rezident anul II	Pediatric	S	1.0
7	Medic rezident anul II	Obstetrica - ginecologie	S	1.0
8	Medic rezident anul II	Chirurgie dento - alveolara	S	1.0
9	Medic rezident anul II	STOMATOLOGIE GENERALA	S	1.0
10	Medic rezident anul II	ORTODONTIE SI ORTOPEDIE DENTO-	S	1.0

## STAT DE FUNCTII

	Funcție (FuncțieConducere)	Specialitate	Studii	Cuatum Post
		FACIALA		
11	Medic rezident anul II	Pneumologie	S	1.0
12	Medic rezident anul II	STOMATOLOGIE GENERALA	S	1.0
13	Medic rezident anul II	A.T.I.	S	1.0
14	Medic rezident anul II	STOMATOLOGIE GENERALA	S	1.0
15	Medic rezident anul II	STOMATOLOGIE GENERALA	S	1.0
16	Medic rezident anul II	STOMATOLOGIE GENERALA	S	1.0
17	Medic rezident anul II	Medicina de familie	S	1.0
18	Medic rezident anul II	Anatomie patologica	S	1.0
19	Medic rezident anul II	Medicina interna	S	1.0
20	Medic rezident anul II	Radiologie - imagistica medicala	S	1.0
21	Medic rezident anul II	STOMATOLOGIE GENERALA	S	1.0
22	Medic rezident anul II	STOMATOLOGIE GENERALA	S	1.0
23	Medic rezident anul II	Pediatrie	S	1.0
24	Medic rezident anul II	STOMATOLOGIE GENERALA	S	1.0
25	Medic rezident anul II	Ortopedie si traumatologie	S	1.0
26	Medic rezident anul II	Boli infectioase	S	1.0
27	Medic rezident anul II	Psihiatrie	S	1.0
28	Medic rezident anul II	STOMATOLOGIE GENERALA	S	1.0
29	Medic rezident anul II	STOMATOLOGIE GENERALA	S	1.0
30	Medic rezident anul II	Medicina de familie	S	1.0
31	Medic rezident anul II	Medicina de urgenta	S	1.0
32	Medic rezident anul II	PARADONTOLOGIE	S	1.0
33	Medic rezident anul II	STOMATOLOGIE GENERALA	S	1.0
34	Medic rezident anul II	Boli infectioase	S	1.0
35	Medic rezident anul II	Oncologie medicala	S	1.0
36	Medic rezident anul II	Boli infectioase	S	1.0
37	Medic rezident anul II	Psihiatrie	S	1.0
38	Medic rezident anul II	Pneumologie	S	1.0
39	Medic rezident anul II	Obstetrica - ginecologie	S	1.0
40	Medic rezident anul II	Pediatrie	S	1.0
41	Medic rezident anul II	Neurologie	S	1.0
42	Medic rezident anul II	Medicina de familie	S	1.0
43	Medic rezident anul II	Protetica dentara	S	1.0
44	Medic rezident anul II	Medicina legala	S	1.0
45	Medic rezident anul II	Medicina de familie	S	1.0
46	Medic rezident anul II	Pediatrie	S	1.0
47	Medic rezident anul II	Neonatologie	S	1.0
48	Medic rezident anul II	Gastroenterologie	S	1.0
49	Medic rezident anul II	STOMATOLOGIE GENERALA	S	1.0
50	Medic rezident anul II	Obstetrica - ginecologie	S	1.0
51	Medic rezident anul II	Ortopedie si traumatologie	S	1.0
52	Medic rezident anul II	STOMATOLOGIE GENERALA	S	1.0
53	Medic rezident anul II	Sanatate publica si management	S	1.0
54	Medic rezident anul II	Medicina de familie	S	1.0



## STAT DE FUNCTII

	Funcție (FuncțieConducere)	Specialitate	Studii	Quantum Post
55	Medic rezident anul II	Medicina interna	S	1.0
56	Medic rezident anul II	STOMATOLOGIE GENERALA	S	1.0
57	Medic rezident anul II	Obstetrica - ginecologie	S	1.0
58	Medic rezident anul II	STOMATOLOGIE GENERALA	S	1.0
59	Medic rezident anul II	STOMATOLOGIE GENERALA	S	1.0
60	Medic rezident anul II	Medicina de laborator	S	1.0
61	Medic rezident anul II	Pneumologie	S	1.0
62	Medic rezident anul II	Chirurgie pediatrica	S	1.0
63	Medic rezident anul II	STOMATOLOGIE GENERALA	S	1.0
64	Medic rezident anul II	STOMATOLOGIE GENERALA	S	1.0
65	Medic rezident anul II	Pedodontie	S	1.0
66	Medic rezident anul II	Neurologie	S	1.0
67	Medic rezident anul II	STOMATOLOGIE GENERALA	S	1.0
68	Medic rezident anul II	Anatomie patologica	S	1.0
69	Medic rezident anul II	Anatomie patologica	S	1.0
70	Medic rezident anul II	O.R.L.	S	1.0
71	Medic rezident anul II	STOMATOLOGIE GENERALA	S	1.0
72	Medic rezident anul II	STOMATOLOGIE GENERALA	S	1.0
73	Medic rezident anul II	Psihiatrie	S	1.0
74	Medic rezident anul II	STOMATOLOGIE GENERALA	S	1.0
75	Medic rezident anul II	Medicina de laborator	S	1.0
76	Medic rezident anul II	Epidemiologie	S	1.0
77	Medic rezident anul II	STOMATOLOGIE GENERALA	S	1.0
78	Medic rezident anul II	Medicina fizica si de reabilitare	S	1.0
79	Medic rezident anul II	Cardiologie	S	1.0
80	Medic rezident anul II	Cardiologie	S	1.0
81	Medic rezident anul II	Pediatrie	S	1.0
82	Medic rezident anul II	Chirurgie generala	S	1.0
83	Medic rezident anul II	STOMATOLOGIE GENERALA	S	1.0
84	Medic rezident anul II	Cardiologie	S	1.0
85	Medic rezident anul II	STOMATOLOGIE GENERALA	S	1.0
86	Medic rezident anul II	Medicina de familie	S	1.0
87	Medic rezident anul II	Chirurgie plastica si reparatorie	S	1.0
88	Medic rezident anul II	STOMATOLOGIE GENERALA	S	1.0
89	Medic rezident anul II	STOMATOLOGIE GENERALA	S	1.0
90	Medic rezident anul II	Reumatologie	S	1.0
91	Medic rezident anul II	PARADONTOLOGIE	S	1.0
92	Medic rezident anul II	Medicina interna	S	1.0
93	Medic rezident anul II	STOMATOLOGIE GENERALA	S	1.0
94	Medic rezident anul II	Boli infectioase	S	1.0
95	Medic rezident anul II	STOMATOLOGIE GENERALA	S	1.0
96	Medic rezident anul II	Neurologie	S	1.0
97	Medic rezident anul II	Medicina interna	S	1.0
98	Medic rezident anul II	STOMATOLOGIE GENERALA	S	1.0
99	Medic rezident anul II	PARADONTOLOGIE	S	1.0

## STAT DE FUNCTII

	Funcție (FuncțieConducere)	Specialitate	Studii	Quantum Post
100	Medic rezident anul II	Gastroenterologie	S	1.0
101	Medic rezident anul II	Medicina de laborator	S	1.0
102	Medic rezident anul II	Chirurgie pediatrica	S	1.0
103	Medic rezident anul II	STOMATOLOGIE GENERALA	S	1.0
104	Medic rezident anul II	A.T.I.	S	1.0
105	Medic rezident anul II	Diabet zaharat, nutritie si boli metabolice	S	1.0
106	Medic rezident anul II	STOMATOLOGIE GENERALA	S	1.0
107	Medic rezident anul II	STOMATOLOGIE GENERALA	S	1.0
108	Medic rezident anul II	STOMATOLOGIE GENERALA	S	1.0
109	Medic rezident anul II	Medicina de familie	S	1.0
110	Medic rezident anul II	Medicina interna	S	1.0
111	Medic rezident anul II	Pedodontie	S	1.0
112	Medic rezident anul II	Cardiologie	S	1.0
113	Medic rezident anul II	Pedodontie	S	1.0
114	Medic rezident anul II	Urologie	S	1.0
115	Medic rezident anul II	STOMATOLOGIE GENERALA	S	1.0
116	Medic rezident anul II	STOMATOLOGIE GENERALA	S	1.0
117	Medic rezident anul II	STOMATOLOGIE GENERALA	S	1.0
118	Medic rezident anul II	STOMATOLOGIE GENERALA	S	1.0
119	Medic rezident anul II	Endocrinologie	S	1.0
120	Medic rezident anul II	STOMATOLOGIE GENERALA	S	1.0
121	Medic rezident anul II	Pediatrie	S	1.0
122	Medic rezident anul II	Chirurgie generala	S	1.0
123	Medic rezident anul II	STOMATOLOGIE GENERALA	S	1.0
124	Medic rezident anul II	Diabet zaharat, nutritie si boli metabolice	S	1.0
125	Medic rezident anul II	STOMATOLOGIE GENERALA	S	1.0
126	Medic rezident anul II	Medicina de urgenta	S	1.0
127	Medic rezident anul II	Chirurgie dento - alveolara	S	1.0
128	Medic rezident anul II	Cardiologie	S	1.0
129	Medic rezident anul II	Obstetrica - ginecologie	S	1.0
130	Medic rezident anul II	Pediatrie	S	1.0
131	Medic rezident anul II	STOMATOLOGIE GENERALA	S	1.0
132	Medic rezident anul II	STOMATOLOGIE GENERALA	S	1.0
133	Medic rezident anul II	Ortopedie si traumatologie	S	1.0
134	Medic rezident anul II	STOMATOLOGIE GENERALA	S	1.0
135	Medic rezident anul II	Oftalmologie	S	1.0
136	Medic rezident anul II	STOMATOLOGIE GENERALA	S	1.0
137	Medic rezident anul II	Ortopedie si traumatologie	S	1.0
138	Medic rezident anul II	STOMATOLOGIE GENERALA	S	1.0
139	Medic rezident anul II	Pediatrie	S	1.0
140	Medic rezident anul II	Epidemiologie	S	1.0
141	Medic rezident anul II	Boli infectioase	S	1.0
142	Medic rezident anul II	Neonatalogie	S	1.0

## STAT DE FUNCTII

	Funcție (FuncțieConducere)	Specialitate	Studii	Cuatum Post
143	Medic rezident anul II	Chirurgie generala	S	1.0
144	Medic rezident anul II	STOMATOLOGIE GENERALA	S	1.0
145	Medic rezident anul II	Chirurgie generala	S	1.0
146	Medic rezident anul II	Chirurgie dento - alveolara	S	1.0
147	Medic rezident anul II	STOMATOLOGIE GENERALA	S	1.0
148	Medic rezident anul II	Medicina fizica si de reabilitare	S	1.0
149	Medic rezident anul II	STOMATOLOGIE GENERALA	S	1.0
150	Medic rezident anul II	Cardiologie	S	1.0
151	Medic rezident anul II	Chirurgie dento - alveolara	S	1.0
152	Medic rezident anul II	Boli infectioase	S	1.0
153	Medic rezident anul II	STOMATOLOGIE GENERALA	S	1.0
154	Medic rezident anul II	Neonatologie	S	1.0
155	Medic rezident anul II	Reumatologie	S	1.0

Centru Cost: (284) MEDICI REZIDENTI ANUL I

Nr Posturi: 345.0

	LocMunca: (28401) Medici rezidenti anul I		Nr Posturi: 289.0	
1	Medic rezident anul I	Chirurgie generala	S	1.0
2	Medic rezident anul I	Chirurgie generala	S	1.0
3	Medic rezident anul I	Ortopedie si traumatologie	S	1.0
4	Medic rezident anul I	Ortopedie si traumatologie	S	1.0
5	Medic rezident anul I	Ortopedie si traumatologie	S	1.0
6	Medic rezident anul I	Ortopedie si traumatologie	S	1.0
7	Medic rezident anul I	Cardiologie	S	1.0
8	Medic rezident anul I	Cardiologie	S	1.0
9	Medic rezident anul I	Cardiologie	S	1.0
10	Medic rezident anul I	Cardiologie	S	1.0
11	Medic rezident anul I	Cardiologie	S	1.0
12	Medic rezident anul I	Cardiologie	S	1.0
13	Medic rezident anul I	Cardiologie	S	1.0
14	Medic rezident anul I	Cardiologie	S	1.0
15	Medic rezident anul I	Cardiologie	S	1.0
16	Medic rezident anul I	Cardiologie	S	1.0
17	Medic rezident anul I	Cardiologie	S	1.0
18	Medic rezident anul I	Cardiologie	S	1.0
19	Medic rezident anul I	Cardiologie	S	1.0
20	Medic rezident anul I	Cardiologie	S	1.0
21	Medic rezident anul I	Cardiologie	S	1.0
22	Medic rezident anul I	Cardiologie	S	1.0
23	Medic rezident anul I	Cardiologie	S	1.0
24	Medic rezident anul I	Chirurgie pediatria	S	1.0
25	Medic rezident anul I	Dermatovenerologie	S	1.0
26	Medic rezident anul I	Dermatovenerologie	S	1.0
27	Medic rezident anul I	Dermatovenerologie	S	1.0
28	Medic rezident anul I	Nefrologie	S	1.0

## STAT DE FUNCTII

	Funcție (FuncțieConducere)	Specialitate	Studii	Cuatum Post
29	Medic rezident anul I	Nefrologie	S	1.0
30	Medic rezident anul I	Nefrologie	S	1.0
31	Medic rezident anul I	Gastroenterologie	S	1.0
32	Medic rezident anul I	Gastroenterologie	S	1.0
33	Medic rezident anul I	Gastroenterologie	S	1.0
34	Medic rezident anul I	Gastroenterologie	S	1.0
35	Medic rezident anul I	Diabet zaharat, nutritie si boli metabolice	S	1.0
36	Medic rezident anul I	Reumatologie	S	1.0
37	Medic rezident anul I	Reumatologie	S	1.0
38	Medic rezident anul I	Reumatologie	S	1.0
39	Medic rezident anul I	Reumatologie	S	1.0
40	Medic rezident anul I	Reumatologie	S	1.0
41	Medic rezident anul I	Oncologie medicala	S	1.0
42	Medic rezident anul I	Endocrinologie	S	1.0
43	Medic rezident anul I	Endocrinologie	S	1.0
44	Medic rezident anul I	Neonatalogie	S	1.0
45	Medic rezident anul I	Neonatalogie	S	1.0
46	Medic rezident anul I	Neonatalogie	S	1.0
47	Medic rezident anul I	Neonatalogie	S	1.0
48	Medic rezident anul I	Neonatalogie	S	1.0
49	Medic rezident anul I	Pediatrie	S	1.0
50	Medic rezident anul I	Pediatrie	S	1.0
51	Medic rezident anul I	Pediatrie	S	1.0
52	Medic rezident anul I	Pediatrie	S	1.0
53	Medic rezident anul I	Pediatrie	S	1.0
54	Medic rezident anul I	Pediatrie	S	1.0
55	Medic rezident anul I	Pediatrie	S	1.0
56	Medic rezident anul I	Pediatrie	S	1.0
57	Medic rezident anul I	Pediatrie	S	1.0
58	Medic rezident anul I	Pediatrie	S	1.0
59	Medic rezident anul I	Pediatrie	S	1.0
60	Medic rezident anul I	Pediatrie	S	1.0
61	Medic rezident anul I	Pediatrie	S	1.0
62	Medic rezident anul I	Neurochirurgie	S	1.0
63	Medic rezident anul I	Obstetrica - ginecologie	S	1.0
64	Medic rezident anul I	Obstetrica - ginecologie	S	1.0
65	Medic rezident anul I	Obstetrica - ginecologie	S	1.0
66	Medic rezident anul I	Oftalmologie	S	1.0
67	Medic rezident anul I	Oftalmologie	S	1.0
68	Medic rezident anul I	Oftalmologie	S	1.0
69	Medic rezident anul I	Oftalmologie	S	1.0
70	Medic rezident anul I	Oftalmologie	S	1.0
71	Medic rezident anul I	Oftalmologie	S	1.0
72	Medic rezident anul I	O.R.L.	S	1.0

## STAT DE FUNCTII

	Funcție (FuncțieConducere)	Specialitate	Studii	Quantum Post
73	Medic rezident anul I	O.R.L.	S	1.0
74	Medic rezident anul I	Medicina de urgenta	S	1.0
75	Medic rezident anul I	Medicina de urgenta	S	1.0
76	Medic rezident anul I	Medicina de urgenta	S	1.0
77	Medic rezident anul I	Medicina de urgenta	S	1.0
78	Medic rezident anul I	Medicina de familie	S	1.0
79	Medic rezident anul I	Medicina de familie	S	1.0
80	Medic rezident anul I	Medicina de familie	S	1.0
81	Medic rezident anul I	Medicina de familie	S	1.0
82	Medic rezident anul I	Medicina de familie	S	1.0
83	Medic rezident anul I	Medicina de familie	S	1.0
84	Medic rezident anul I	Pneumologie	S	1.0
85	Medic rezident anul I	Pneumologie	S	1.0
86	Medic rezident anul I	Pneumologie	S	1.0
87	Medic rezident anul I	Pneumologie	S	1.0
88	Medic rezident anul I	Pneumologie	S	1.0
89	Medic rezident anul I	Medicina fizica si de reabilitare	S	1.0
90	Medic rezident anul I	Medicina fizica si de reabilitare	S	1.0
91	Medic rezident anul I	Medicina fizica si de reabilitare	S	1.0
92	Medic rezident anul I	Medicina fizica si de reabilitare	S	1.0
93	Medic rezident anul I	Medicina fizica si de reabilitare	S	1.0
94	Medic rezident anul I	Medicina fizica si de reabilitare	S	1.0
95	Medic rezident anul I	Medicina fizica si de reabilitare	S	1.0
96	Medic rezident anul I	Medicina fizica si de reabilitare	S	1.0
97	Medic rezident anul I	Medicina fizica si de reabilitare	S	1.0
98	Medic rezident anul I	Epidemiologie	S	1.0
99	Medic rezident anul I	Epidemiologie	S	1.0
100	Medic rezident anul I	Epidemiologie	S	1.0
101	Medic rezident anul I	Hematologie	S	1.0
102	Medic rezident anul I	Protetica dentara	S	1.0
103	Medic rezident anul I	Protetica dentara	S	1.0
104	Medic rezident anul I	Protetica dentara	S	1.0
105	Medic rezident anul I	Protetica dentara	S	1.0
106	Medic rezident anul I	Boli infectioase	S	1.0
107	Medic rezident anul I	Boli infectioase	S	1.0
108	Medic rezident anul I	Boli infectioase	S	1.0
109	Medic rezident anul I	Boli infectioase	S	1.0
110	Medic rezident anul I	Parodontologie	S	1.0
111	Medic rezident anul I	Parodontologie	S	1.0
112	Medic rezident anul I	ENDODONTIE	S	1.0
113	Medic rezident anul I	ENDODONTIE	S	1.0
114	Medic rezident anul I	STOMATOLOGIE GENERALA	S	1.0
115	Medic rezident anul I	STOMATOLOGIE GENERALA	S	1.0
116	Medic rezident anul I	Medicina interna	S	1.0
117	Medic rezident anul I	Medicina interna	S	1.0

## STAT DE FUNCTII

	Funcție (FuncțieConducere)	Specialitate	Studii	Cuatum Post
118	Medic rezident anul I	Medicina interna	S	1.0
119	Medic rezident anul I	Medicina interna	S	1.0
120	Medic rezident anul I	Medicina interna	S	1.0
121	Medic rezident anul I	Medicina interna	S	1.0
122	Medic rezident anul I	Medicina interna	S	1.0
123	Medic rezident anul I	Medicina interna	S	1.0
124	Medic rezident anul I	Medicina interna	S	1.0
125	Medic rezident anul I	Medicina interna	S	1.0
126	Medic rezident anul I	Medicina interna	S	1.0
127	Medic rezident anul I	Medicina interna	S	1.0
128	Medic rezident anul I	Neurologie	S	1.0
129	Medic rezident anul I	Neurologie	S	1.0
130	Medic rezident anul I	Neurologie	S	1.0
131	Medic rezident anul I	Neurologie	S	1.0
132	Medic rezident anul I	Neurologie	S	1.0
133	Medic rezident anul I	Neurologie	S	1.0
134	Medic rezident anul I	Neurologie	S	1.0
135	Medic rezident anul I	Neurologie	S	1.0
136	Medic rezident anul I	Neurologie	S	1.0
137	Medic rezident anul I	Neurologie	S	1.0
138	Medic rezident anul I	Neurologie	S	1.0
139	Medic rezident anul I	Medicina de laborator	S	1.0
140	Medic rezident anul I	Medicina de laborator	S	1.0
141	Medic rezident anul I	Medicina de laborator	S	1.0
142	Medic rezident anul I	Medicina de laborator	S	1.0
143	Medic rezident anul I	Medicina legala	S	1.0
144	Medic rezident anul I	Medicina legala	S	1.0
145	Medic rezident anul I	Medicina legala	S	1.0
146	Medic rezident anul I	Medicina legala	S	1.0
147	Medic rezident anul I	Anatomie patologica	S	1.0
148	Medic rezident anul I	Anatomie patologica	S	1.0
149	Medic rezident anul I	Anatomie patologica	S	1.0
150	Medic rezident anul I	Psihiatrie	S	1.0
151	Medic rezident anul I	Psihiatrie	S	1.0
152	Medic rezident anul I	Psihiatrie	S	1.0
153	Medic rezident anul I	Psihiatrie	S	1.0
154	Medic rezident anul I	Neurochirurgie	S	1.0
155	Medic rezident anul I	Obstetrica - ginecologie	S	1.0
156	Medic rezident anul I	Nefrologie	S	1.0
157	Medic rezident anul I	Pediatrie	S	1.0
158	Medic rezident anul I	Obstetrica - ginecologie	S	1.0
159	Medic rezident anul I	Psihiatrie	S	1.0
160	Medic rezident anul I	Neonatologie	S	1.0
161	Medic rezident anul I	Chirurgie generala	S	1.0
162	Medic rezident anul I	Medicina de urgenta	S	1.0

## STAT DE FUNCTII

	Funcție (FuncțieConducere)	Specialitate	Studii	Quantum Post
163	Medic rezident anul I	Gastroenterologie	S	1.0
164	Medic rezident anul I	Cardiologie	S	1.0
165	Medic rezident anul I	Pediatrie	S	1.0
166	Medic rezident anul I	Pedodontie	S	1.0
167	Medic rezident anul I	Cardiologie	S	1.0
168	Medic rezident anul I	Medicina legala	S	1.0
169	Medic rezident anul I	Neurologie	S	1.0
170	Medic rezident anul I	Boli infectioase	S	1.0
171	Medic rezident anul I	Radiologie - imagistica medicala	S	1.0
172	Medic rezident anul I	Oncologie medicala	S	1.0
173	Medic rezident anul I	Gastroenterologie	S	1.0
174	Medic rezident anul I	Nefrologie	S	1.0
175	Medic rezident anul I	Medicina de familie	S	1.0
176	Medic rezident anul I	STOMATOLOGIE GENERALA	S	1.0
177	Medic rezident anul I	Pediatrie	S	1.0
178	Medic rezident anul I	STOMATOLOGIE GENERALA	S	1.0
179	Medic rezident anul I	Oftalmologie	S	1.0
180	Medic rezident anul I	Boli infectioase	S	1.0
181	Medic rezident anul I	Endocrinologie	S	1.0
182	Medic rezident anul I	Diabet zaharat, nutritie si boli metabolice	S	1.0
183	Medic rezident anul I	Medicina interna	S	1.0
184	Medic rezident anul I	Medicina interna	S	1.0
185	Medic rezident anul I	Medicina de familie	S	1.0
186	Medic rezident anul I	Medicina de familie	S	1.0
187	Medic rezident anul I	Medicina de urgenta	S	1.0
188	Medic rezident anul I	Medicina de laborator	S	1.0
189	Medic rezident anul I	Medicina de laborator	S	1.0
190	Medic rezident anul I	Reumatologie	S	1.0
191	Medic rezident anul I	Neurologie	S	1.0
192	Medic rezident anul I	Medicina de laborator	S	1.0
193	Medic rezident anul I	Pneumologie	S	1.0
194	Medic rezident anul I	Oftalmologie	S	1.0
195	Medic rezident anul I	Anatomie patologica	S	1.0
196	Medic rezident anul I	Chirurgie generala	S	1.0
197	Medic rezident anul I	Radiologie - imagistica medicala	S	1.0
198	Medic rezident anul I	Protetica dentara	S	1.0
199	Medic rezident anul I	PARADONTOLOGIE	S	1.0
200	Medic rezident anul I	Nefrologie	S	1.0
201	Medic rezident anul I	ENDODONTIE	S	1.0
202	Medic rezident anul I	STOMATOLOGIE GENERALA	S	1.0
203	Medic rezident anul I	Pediatrie	S	1.0
204	Medic rezident anul I	Cardiologie	S	1.0
205	Medic rezident anul I	Chirurgie generala	S	1.0
206	Medic rezident anul I	Pneumologie	S	1.0

## STAT DE FUNCTII

	Funcție (FuncțieConducere)	Specialitate	Studii	Cuatum Post
207	Medic rezident anul I	Anatomie patologica	S	1.0
208	Medic rezident anul I	Medicina de urgenta	S	1.0
209	Medic rezident anul I	Sanatate publica si management	S	1.0
210	Medic rezident anul I	STOMATOLOGIE GENERALA	S	1.0
211	Medic rezident anul I	Obstetrica - ginecologie	S	1.0
212	Medic rezident anul I	Pedodontie	S	1.0
213	Medic rezident anul I	Reumatologie	S	1.0
214	Medic rezident anul I	Medicina de laborator	S	1.0
215	Medic rezident anul I	Medicina interna	S	1.0
216	Medic rezident anul I	Medicina fizica si de reabilitare	S	1.0
217	Medic rezident anul I	Pediatricie	S	1.0
218	Medic rezident anul I	Neonatologie	S	1.0
219	Medic rezident anul I	Boli infectioase	S	1.0
220	Medic rezident anul I	Ortopedie si traumatologie	S	1.0
221	Medic rezident anul I	Medicina fizica si de reabilitare	S	1.0
222	Medic rezident anul I	Endocrinologie	S	1.0
223	Medic rezident anul I	Neurochirurgie	S	1.0
224	Medic rezident anul I	STOMATOLOGIE GENERALA	S	1.0
225	Medic rezident anul I	Sanatate publica si management	S	1.0
226	Medic rezident anul I	ENDODONTIE	S	1.0
227	Medic rezident anul I	Medicina de familie	S	1.0
228	Medic rezident anul I	Obstetrica - ginecologie	S	1.0
229	Medic rezident anul I	STOMATOLOGIE GENERALA	S	1.0
230	Medic rezident anul I	Medicina de urgenta	S	1.0
231	Medic rezident anul I	Medicina fizica si de reabilitare	S	1.0
232	Medic rezident anul I	Neonatologie	S	1.0
233	Medic rezident anul I	Medicina fizica si de reabilitare	S	1.0
234	Medic rezident anul I	Radiologie - imagistica medicala	S	1.0
235	Medic rezident anul I	Pediatricie	S	1.0
236	Medic rezident anul I	Medicina de urgenta	S	1.0
237	Medic rezident anul I	Sanatate publica si management	S	1.0
238	Medic rezident anul I	STOMATOLOGIE GENERALA	S	1.0
239	Medic rezident anul I	A.T.I.	S	1.0
240	Medic rezident anul I	Reumatologie	S	1.0
241	Medic rezident anul I	Neurochirurgie	S	1.0
242	Medic rezident anul I	Endocrinologie	S	1.0
243	Medic rezident anul I	Gastroenterologie	S	1.0
244	Medic rezident anul I	Cardiologie	S	1.0
245	Medic rezident anul I	Medicina de familie	S	1.0
246	Medic rezident anul I	Ortopedie si traumatologie	S	1.0
247	Medic rezident anul I	Psihiatrie	S	1.0
248	Medic rezident anul I	Nefrologie	S	1.0
249	Medic rezident anul I	Neurologie	S	1.0
250	Medic rezident anul I	STOMATOLOGIE GENERALA	S	1.0
251	Medic rezident anul I	Cardiologie	S	1.0



## STAT DE FUNCTII

	Funcție (FuncțieConducere)	Specialitate	Studii	Quantum Post
252	Medic rezident anul I	ENDODONTIE	S	1.0
253	Medic rezident anul I	Pediatrie	S	1.0
254	Medic rezident anul I	Reumatologie	S	1.0
255	Medic rezident anul I	Neurologie	S	1.0
256	Medic rezident anul I	Pediatrie	S	1.0
257	Medic rezident anul I	Reumatologie	S	1.0
258	Medic rezident anul I	Pediatrie	S	1.0
259	Medic rezident anul I	A.T.I.	S	1.0
260	Medic rezident anul I	Obstetrica - ginecologie	S	1.0
261	Medic rezident anul I	Medicina fizica si de reabilitare	S	1.0
262	Medic rezident anul I	Obstetrica - ginecologie	S	1.0
263	Medic rezident anul I	Medicina interna	S	1.0
264	Medic rezident anul I	Protetica dentara	S	1.0
265	Medic rezident anul I	STOMATOLOGIE GENERALA	S	1.0
266	Medic rezident anul I	Boli infectioase	S	1.0
267	Medic rezident anul I	Cardiologie	S	1.0
268	Medic rezident anul I	Cardiologie	S	1.0
269	Medic rezident anul I	Cardiologie	S	1.0
270	Medic rezident anul I	Medicina fizica si de reabilitare	S	1.0
271	Medic rezident anul I	Medicina de laborator	S	1.0
272	Medic rezident anul I	Obstetrica - ginecologie	S	1.0
273	Medic rezident anul I	Chirurgie generala	S	1.0
274	Medic rezident anul I	Protetica dentara	S	1.0
275	Medic rezident anul I	Medicina de familie	S	1.0
276	Medic rezident anul I	Medicina de urgenta	S	1.0
277	Medic rezident anul I	Chirurgie generala	S	1.0
278	Medic rezident anul I	Cardiologie	S	1.0
279	Medic rezident anul I	PARADONTOLOGIE	S	1.0
280	Medic rezident anul I	Neurologie	S	1.0
281	Medic rezident anul I	Medicina de familie	S	1.0
282	Medic rezident anul I	Medicina fizica si de reabilitare	S	1.0
283	Medic rezident anul I	Anatomie patologica	S	1.0
284	Medic rezident anul I	Medicina interna	S	1.0
285	Medic rezident anul I	Obstetrica - ginecologie	S	1.0
286	Medic rezident anul I	Neurologie	S	1.0
287	Medic rezident anul I	Dermatovenerologie	S	1.0
288	Medic rezident anul I	Radiologie - imagistica medicala	S	1.0
289	Medic rezident anul I	Medicina de familie	S	1.0

LocMunca: (28404) Medici rezidenti anul I - intrerupere

Nr Posturi: 56.0

1	Medic rezident anul I	Medicina de laborator	S	1.0
2	Medic rezident anul I	Pediatrie	S	1.0
3	Medic rezident anul I	Pedodontie	S	1.0
4	Medic rezident anul I	STOMATOLOGIE GENERALA	S	1.0

## STAT DE FUNCTII

	Funcție (FuncțieConducere)	Specialitate	Studii	Cuatum Post
5	Medic rezident anul I	Medicina interna	S	1.0
6	Medic rezident anul I	Nefrologie	S	1.0
7	Medic rezident anul I	Radiologie - imagistica medicala	S	1.0
8	Medic rezident anul I	O.R.L.	S	1.0
9	Medic rezident anul I	STOMATOLOGIE GENERALA	S	1.0
10	Medic rezident anul I	Medicina de familie	S	1.0
11	Medic rezident anul I	Medicina de familie	S	1.0
12	Medic rezident anul I	Cardiologie	S	1.0
13	Medic rezident anul I	Medicina de familie	S	1.0
14	Medic rezident anul I	STOMATOLOGIE GENERALA	S	1.0
15	Medic rezident anul I	Boli infectioase	S	1.0
16	Medic rezident anul I	Medicina de laborator	S	1.0
17	Medic rezident anul I	Chirurgie pediatria	S	1.0
18	Medic rezident anul I	Medicina de familie	S	1.0
19	Medic rezident anul I	Epidemiologie	S	1.0
20	Medic rezident anul I	Cardiologie	S	1.0
21	Medic rezident anul I	Protetica dentara	S	1.0
22	Medic rezident anul I	Neurologie	S	1.0
23	Medic rezident anul I	Pediatrie	S	1.0
24	Medic rezident anul I	Medicina de urgenta	S	1.0
25	Medic rezident anul I	Endocrinologie	S	1.0
26	Medic rezident anul I	Protetica dentara	S	1.0
27	Medic rezident anul I	Radiologie - imagistica medicala	S	1.0
28	Medic rezident anul I	Medicina de familie	S	1.0
29	Medic rezident anul I	Radiologie - imagistica medicala	S	1.0
30	Medic rezident anul I	Medicina de laborator	S	1.0
31	Medic rezident anul I	Medicina fizica si de reabilitare	S	1.0
32	Medic rezident anul I	Pneumologie	S	1.0
33	Medic rezident anul I	Anatomie patologica	S	1.0
34	Medic rezident anul I	Sanatate publica si management	S	1.0
35	Medic rezident anul I	Neurochirurgie	S	1.0
36	Medic rezident anul I	A.T.I.	S	1.0
37	Medic rezident anul I	Pneumologie	S	1.0
38	Medic rezident anul I	A.T.I.	S	1.0
39	Medic rezident anul I	Gastroenterologie	S	1.0
40	Medic rezident anul I	Boli infectioase	S	1.0
41	Medic rezident anul I	Medicina de laborator	S	1.0
42	Medic rezident anul I	Chirurgie generala	S	1.0
43	Medic rezident anul I	Medicina interna	S	1.0
44	Medic rezident anul I	Obstetrica - ginecologie	S	1.0
45	Medic rezident anul I	STOMATOLOGIE GENERALA	S	1.0
46	Medic rezident anul I	Medicina de urgenta	S	1.0
47	Medic rezident anul I	Medicina de laborator	S	1.0
48	Medic rezident anul I	Medicina interna	S	1.0
49	Medic rezident anul I	Diabet zaharat, nutritie si boli	S	1.0

## STAT DE FUNCTII

	Funcție (FuncțieConducere)	Specialitate	Studii	Cuatum Post
		metabolice		
50	Medic rezident anul I	Neonatologie	S	1.0
51	Medic rezident anul I	Medicina de urgenta	S	1.0
52	Medic rezident anul I	Pneumologie	S	1.0
53	Medic rezident anul I	Oftalmologie	S	1.0
54	Medic rezident anul I	Boli infectioase	S	1.0
55	Medic rezident anul I	Ortopedie si traumatologie	S	1.0
56	Medic rezident anul I	Cardiologie	S	1.0

## Centru Cost: (287) FARMACISTI REZIDENTI ANUL I

Nr Posturi: 129.0

## LocMunca: (28701) Farmacisti rezidenti anul I

Nr Posturi: 109.0

1	Farmacist rezident anul I	Farmacie clinica	S	1.0
2	Farmacist rezident anul I	Farmacie clinica	S	1.0
3	Farmacist rezident anul I	Farmacie generala	S	1.0
4	Farmacist rezident anul I	Industrie farmaceutica si cosmetica	S	1.0
5	Farmacist rezident anul I	Industrie farmaceutica si cosmetica	S	1.0
6	Farmacist rezident anul I	Industrie farmaceutica si cosmetica	S	1.0
7	Farmacist rezident anul I	Industrie farmaceutica si cosmetica	S	1.0
8	Farmacist rezident anul I	Industrie farmaceutica si cosmetica	S	1.0
9	Farmacist rezident anul I	Industrie farmaceutica si cosmetica	S	1.0
10	Farmacist rezident anul I	Industrie farmaceutica si cosmetica	S	1.0
11	Farmacist rezident anul I	Industrie farmaceutica si cosmetica	S	1.0
12	Farmacist rezident anul I	Industrie farmaceutica si cosmetica	S	1.0
13	Farmacist rezident anul I	Industrie farmaceutica si cosmetica	S	1.0
14	Farmacist rezident anul I	Farmacie clinica	S	1.0
15	Farmacist rezident anul I	Farmacie clinica	S	1.0
16	Farmacist rezident anul I	Farmacie clinica	S	1.0
17	Farmacist rezident anul I	Farmacie clinica	S	1.0
18	Farmacist rezident anul I	Farmacie clinica	S	1.0
19	Farmacist rezident anul I	Farmacie clinica	S	1.0
20	Farmacist rezident anul I	Farmacie clinica	S	1.0
21	Farmacist rezident anul I	Farmacie clinica	S	1.0
22	Farmacist rezident anul I	Farmacie generala	S	1.0
23	Farmacist rezident anul I	Farmacie generala	S	1.0
24	Farmacist rezident anul I	Farmacie generala	S	1.0
25	Farmacist rezident anul I	Farmacie generala	S	1.0
26	Farmacist rezident anul I	Farmacie generala	S	1.0
27	Farmacist rezident anul I	Farmacie generala	S	1.0
28	Farmacist rezident anul I	Farmacie generala	S	1.0
29	Farmacist rezident anul I	Farmacie generala	S	1.0
30	Farmacist rezident anul I	Farmacie generala	S	1.0
31	Farmacist rezident anul I	Farmacie generala	S	1.0
32	Farmacist rezident anul I	Farmacie generala	S	1.0
33	Farmacist rezident anul I	Farmacie generala	S	1.0

## STAT DE FUNCTII

	Funcție (FuncțieConducere)	Specialitate	Studii	Cuquantum Post
34	Farmacist rezident anul I	Farmacie generala	S	1.0
35	Farmacist rezident anul I	Farmacie generala	S	1.0
36	Farmacist rezident anul I	Farmacie generala	S	1.0
37	Farmacist rezident anul I	Farmacie generala	S	1.0
38	Farmacist rezident anul I	Farmacie generala	S	1.0
39	Farmacist rezident anul I	Farmacie generala	S	1.0
40	Farmacist rezident anul I	Farmacie generala	S	1.0
41	Farmacist rezident anul I	Industrie farmaceutica si cosmetica	S	1.0
42	Farmacist rezident anul I	Farmacie generala	S	1.0
43	Farmacist rezident anul I	Farmacie generala	S	1.0
44	Farmacist rezident anul I	Farmacie generala	S	1.0
45	Farmacist rezident anul I	Laborator farmaceutic	S	1.0
46	Farmacist rezident anul I	Farmacie generala	S	1.0
47	Farmacist rezident anul I	Farmacie clinica	S	1.0
48	Farmacist rezident anul I	Farmacie clinica	S	1.0
49	Farmacist rezident anul I	Farmacie generala	S	1.0
50	Farmacist rezident anul I	Industrie farmaceutica si cosmetica	S	1.0
51	Farmacist rezident anul I	Farmacie generala	S	1.0
52	Farmacist rezident anul I	Laborator farmaceutic	S	1.0
53	Farmacist rezident anul I	Laborator farmaceutic	S	1.0
54	Farmacist rezident anul I	Farmacie generala	S	1.0
55	Farmacist rezident anul I	Farmacie generala	S	1.0
56	Farmacist rezident anul I	Farmacie generala	S	1.0
57	Farmacist rezident anul I	Laborator farmaceutic	S	1.0
58	Farmacist rezident anul I	Farmacie clinica	S	1.0
59	Farmacist rezident anul I	Farmacie generala	S	1.0
60	Farmacist rezident anul I	Farmacie clinica	S	1.0
61	Farmacist rezident anul I	Farmacie generala	S	1.0
62	Farmacist rezident anul I	Farmacie generala	S	1.0
63	Farmacist rezident anul I	Farmacie clinica	S	1.0
64	Farmacist rezident anul I	Farmacie clinica	S	1.0
65	Farmacist rezident anul I	Farmacie clinica	S	1.0
66	Farmacist rezident anul I	Farmacie generala	S	1.0
67	Farmacist rezident anul I	Farmacie clinica	S	1.0
68	Farmacist rezident anul I	Farmacie clinica	S	1.0
69	Farmacist rezident anul I	Farmacie generala	S	1.0
70	Farmacist rezident anul I	Farmacie generala	S	1.0
71	Farmacist rezident anul I	Farmacie generala	S	1.0
72	Farmacist rezident anul I	Farmacie generala	S	1.0
73	Farmacist rezident anul I	Farmacie generala	S	1.0
74	Farmacist rezident anul I	Laborator farmaceutic	S	1.0
75	Farmacist rezident anul I	Industrie farmaceutica si cosmetica	S	1.0
76	Farmacist rezident anul I	Farmacie generala	S	1.0
77	Farmacist rezident anul I	Farmacie generala	S	1.0
78	Farmacist rezident anul I	Farmacie generala	S	1.0

## STAT DE FUNCTII

	Funcție (FuncțieConducere)	Specialitate	Studii	Cuantiu Post
79	Farmacist rezident anul I	Farmacie generala	S	1.0
80	Farmacist rezident anul I	Industrie farmaceutica si cosmetica	S	1.0
81	Farmacist rezident anul I	Laborator farmaceutic	S	1.0
82	Farmacist rezident anul I	Farmacie generala	S	1.0
83	Farmacist rezident anul I	Farmacie generala	S	1.0
84	Farmacist rezident anul I	Industrie farmaceutica si cosmetica	S	1.0
85	Farmacist rezident anul I	Farmacie generala	S	1.0
86	Farmacist rezident anul I	Farmacie generala	S	1.0
87	Farmacist rezident anul I	Farmacie generala	S	1.0
88	Farmacist rezident anul I	Industrie farmaceutica si cosmetica	S	1.0
89	Farmacist rezident anul I	Farmacie generala	S	1.0
90	Farmacist rezident anul I	Farmacie generala	S	1.0
91	Farmacist rezident anul I	Farmacie generala	S	1.0
92	Farmacist rezident anul I	Farmacie generala	S	1.0
93	Farmacist rezident anul I	Farmacie generala	S	1.0
94	Farmacist rezident anul I	Farmacie generala	S	1.0
95	Farmacist rezident anul I	Farmacie generala	S	1.0
96	Farmacist rezident anul I	Farmacie generala	S	1.0
97	Farmacist rezident anul I	Farmacie generala	S	1.0
98	Farmacist rezident anul I	Farmacie clinica	S	1.0
99	Farmacist rezident anul I	Farmacie generala	S	1.0
100	Farmacist rezident anul I	Industrie farmaceutica si cosmetica	S	1.0
101	Farmacist rezident anul I	Laborator farmaceutic	S	1.0
102	Farmacist rezident anul I	Laborator farmaceutic	S	1.0
103	Farmacist rezident anul I	Farmacie generala	S	1.0
104	Farmacist rezident anul I	Industrie farmaceutica si cosmetica	S	1.0
105	Farmacist rezident anul I	Farmacie generala	S	1.0
106	Farmacist rezident anul I	Farmacie generala	S	1.0
107	Farmacist rezident anul I	Farmacie generala	S	1.0
108	Farmacist rezident anul I	Industrie farmaceutica si cosmetica	S	1.0
109	Farmacist rezident anul I	Farmacie generala	S	1.0

LocMunca: (28702) Farmacisti rezidenti anul I -  
intrerupere

Nr Posturi: 20.0

1	Farmacist rezident anul I	Laborator farmaceutic	S	1.0
2	Farmacist rezident anul I	Farmacie clinica	S	1.0
3	Farmacist rezident anul I	Farmacie generala	S	1.0
4	Farmacist rezident anul I	Farmacie generala	S	1.0
5	Farmacist rezident anul I	Farmacie generala	S	1.0
6	Farmacist rezident anul I	Farmacie clinica	S	1.0
7	Farmacist rezident anul I	Farmacie generala	S	1.0
8	Farmacist rezident anul I	Farmacie generala	S	1.0
9	Farmacist rezident anul I	Industrie farmaceutica si cosmetica	S	1.0
10	Farmacist rezident anul I	Farmacie generala	S	1.0
11	Farmacist rezident anul I	Farmacie generala	S	1.0

## STAT DE FUNCTII

	Funcție (FuncțieConducere)	Specialitate	Studii	Cuquantum Post
12	Farmacist rezident anul I	Farmacie generala	S	1.0
13	Farmacist rezident anul I	Farmacie generala	S	1.0
14	Farmacist rezident anul I	Farmacie generala	S	1.0
15	Farmacist rezident anul I	Farmacie generala	S	1.0
16	Farmacist rezident anul I	Farmacie generala	S	1.0
17	Farmacist rezident anul I	Farmacie generala	S	1.0
18	Farmacist rezident anul I	Farmacie generala	S	1.0
19	Farmacist rezident anul I	Farmacie generala	S	1.0
20	Farmacist rezident anul I	Laborator farmaceutic	S	1.0

## Centru Cost: (288) FARMACISTI REZIDENTI ANUL II

Nr Posturi: 172.0

LocMunca: (28801) Farmacisti rezidenti anul II

Nr Posturi: 120.0

1	Farmacist rezident anul II	Farmacie generala	S	1.0
2	Farmacist rezident anul II	Laborator farmaceutic	S	1.0
3	Farmacist rezident anul II	Farmacie generala	S	1.0
4	Farmacist rezident anul II	Farmacie generala	S	1.0
5	Farmacist rezident anul II	Farmacie generala	S	1.0
6	Farmacist rezident anul II	Farmacie generala	S	1.0
7	Farmacist rezident anul II	Farmacie generala	S	1.0
8	Farmacist rezident anul II	Industrie farmaceutica si cosmetica	S	1.0
9	Farmacist rezident anul II	Industrie farmaceutica si cosmetica	S	1.0
10	Farmacist rezident anul II	Farmacie generala	S	1.0
11	Farmacist rezident anul II	Farmacie generala	S	1.0
12	Farmacist rezident anul II	Laborator farmaceutic	S	1.0
13	Farmacist rezident anul II	Farmacie generala	S	1.0
14	Farmacist rezident anul II	Laborator farmaceutic	S	1.0
15	Farmacist rezident anul II	Farmacie clinica	S	1.0
16	Farmacist rezident anul II	Farmacie clinica	S	1.0
17	Farmacist rezident anul II	Farmacie generala	S	1.0
18	Farmacist rezident anul II	Industrie farmaceutica si cosmetica	S	1.0
19	Farmacist rezident anul II	Laborator farmaceutic	S	1.0
20	Farmacist rezident anul II	Farmacie generala	S	1.0
21	Farmacist rezident anul II	Farmacie generala	S	1.0
22	Farmacist rezident anul II	Laborator farmaceutic	S	1.0
23	Farmacist rezident anul II	Farmacie generala	S	1.0
24	Farmacist rezident anul II	Farmacie generala	S	1.0
25	Farmacist rezident anul II	Farmacie clinica	S	1.0
26	Farmacist rezident anul II	Farmacie generala	S	1.0
27	Farmacist rezident anul II	Farmacie clinica	S	1.0
28	Farmacist rezident anul II	Farmacie generala	S	1.0
29	Farmacist rezident anul II	Farmacie generala	S	1.0
30	Farmacist rezident anul II	Farmacie generala	S	1.0
31	Farmacist rezident anul II	Farmacie generala	S	1.0
32	Farmacist rezident anul II	Farmacie generala	S	1.0

## STAT DE FUNCTII

	Funcție (FuncțieConducere)	Specialitate	Studii	Quantum Post
33	Farmacist rezident anul II	Farmacie generala	S	1.0
34	Farmacist rezident anul II	Laborator farmaceutic	S	1.0
35	Farmacist rezident anul II	Farmacie generala	S	1.0
36	Farmacist rezident anul II	Farmacie generala	S	1.0
37	Farmacist rezident anul II	Farmacie generala	S	1.0
38	Farmacist rezident anul II	Farmacie generala	S	1.0
39	Farmacist rezident anul II	Farmacie generala	S	1.0
40	Farmacist rezident anul II	Farmacie generala	S	1.0
41	Farmacist rezident anul II	Farmacie generala	S	1.0
42	Farmacist rezident anul II	Farmacie generala	S	1.0
43	Farmacist rezident anul II	Farmacie generala	S	1.0
44	Farmacist rezident anul II	Laborator farmaceutic	S	1.0
45	Farmacist rezident anul II	Farmacie generala	S	1.0
46	Farmacist rezident anul II	Laborator farmaceutic	S	1.0
47	Farmacist rezident anul II	Farmacie generala	S	1.0
48	Farmacist rezident anul II	Industrie farmaceutica si cosmetica	S	1.0
49	Farmacist rezident anul II	Farmacie generala	S	1.0
50	Farmacist rezident anul II	Farmacie generala	S	1.0
51	Farmacist rezident anul II	Farmacie generala	S	1.0
52	Farmacist rezident anul II	Farmacie generala	S	1.0
53	Farmacist rezident anul II	Farmacie generala	S	1.0
54	Farmacist rezident anul II	Farmacie generala	S	1.0
55	Farmacist rezident anul II	Farmacie generala	S	1.0
56	Farmacist rezident anul II	Farmacie generala	S	1.0
57	Farmacist rezident anul II	Farmacie generala	S	1.0
58	Farmacist rezident anul II	Farmacie generala	S	1.0
59	Farmacist rezident anul II	Farmacie generala	S	1.0
60	Farmacist rezident anul II	Farmacie generala	S	1.0
61	Farmacist rezident anul II	Farmacie generala	S	1.0
62	Farmacist rezident anul II	Laborator farmaceutic	S	1.0
63	Farmacist rezident anul II	Farmacie clinica	S	1.0
64	Farmacist rezident anul II	Farmacie generala	S	1.0
65	Farmacist rezident anul II	Industrie farmaceutica si cosmetica	S	1.0
66	Farmacist rezident anul II	Industrie farmaceutica si cosmetica	S	1.0
67	Farmacist rezident anul II	Farmacie generala	S	1.0
68	Farmacist rezident anul II	Farmacie generala	S	1.0
69	Farmacist rezident anul II	Laborator farmaceutic	S	1.0
70	Farmacist rezident anul II	Farmacie generala	S	1.0
71	Farmacist rezident anul II	Farmacie generala	S	1.0
72	Farmacist rezident anul II	Laborator farmaceutic	S	1.0
73	Farmacist rezident anul II	Laborator farmaceutic	S	1.0
74	Farmacist rezident anul II	Farmacie generala	S	1.0
75	Farmacist rezident anul II	Farmacie clinica	S	1.0
76	Farmacist rezident anul II	Farmacie generala	S	1.0
77	Farmacist rezident anul II	Farmacie generala	S	1.0

## STAT DE FUNCTII

	Funcție (FuncțieConducere)	Specialitate	Studii	Quantum Post
78	Farmacist rezident anul II	Farmacie clinica	S	1.0
79	Farmacist rezident anul II	Farmacie generala	S	1.0
80	Farmacist rezident anul II	Farmacie generala	S	1.0
81	Farmacist rezident anul II	Laborator farmaceutic	S	1.0
82	Farmacist rezident anul II	Laborator farmaceutic	S	1.0
83	Farmacist rezident anul II	Farmacie generala	S	1.0
84	Farmacist rezident anul II	Farmacie generala	S	1.0
85	Farmacist rezident anul II	Laborator farmaceutic	S	1.0
86	Farmacist rezident anul II	Laborator farmaceutic	S	1.0
87	Farmacist rezident anul II	Laborator farmaceutic	S	1.0
88	Farmacist rezident anul II	Industrie farmaceutica si cosmetica	S	1.0
89	Farmacist rezident anul II	Farmacie generala	S	1.0
90	Farmacist rezident anul II	Farmacie clinica	S	1.0
91	Farmacist rezident anul II	Farmacie generala	S	1.0
92	Farmacist rezident anul II	Laborator farmaceutic	S	1.0
93	Farmacist rezident anul II	Laborator farmaceutic	S	1.0
94	Farmacist rezident anul II	Farmacie generala	S	1.0
95	Farmacist rezident anul II	Farmacie generala	S	1.0
96	Farmacist rezident anul II	Farmacie generala	S	1.0
97	Farmacist rezident anul II	Farmacie generala	S	1.0
98	Farmacist rezident anul II	Farmacie generala	S	1.0
99	Farmacist rezident anul II	Farmacie generala	S	1.0
100	Farmacist rezident anul II	Farmacie generala	S	1.0
101	Farmacist rezident anul II	Farmacie generala	S	1.0
102	Farmacist rezident anul II	Farmacie generala	S	1.0
103	Farmacist rezident anul II	Farmacie clinica	S	1.0
104	Farmacist rezident anul II	Farmacie generala	S	1.0
105	Farmacist rezident anul II	Farmacie generala	S	1.0
106	Farmacist rezident anul II	Farmacie generala	S	1.0
107	Farmacist rezident anul II	Farmacie generala	S	1.0
108	Farmacist rezident anul II	Farmacie generala	S	1.0
109	Farmacist rezident anul II	Farmacie generala	S	1.0
110	Farmacist rezident anul II	Farmacie generala	S	1.0
111	Farmacist rezident anul II	Farmacie generala	S	1.0
112	Farmacist rezident anul II	Farmacie generala	S	1.0
113	Farmacist rezident anul II	Farmacie generala	S	1.0
114	Farmacist rezident anul II	Farmacie generala	S	1.0
115	Farmacist rezident anul II	Farmacie generala	S	1.0
116	Farmacist rezident anul II	Farmacie generala	S	1.0
117	Farmacist rezident anul II	Farmacie generala	S	1.0
118	Farmacist rezident anul II	Industrie farmaceutica si cosmetica	S	1.0
119	Farmacist rezident anul II	Farmacie generala	S	1.0
120	Farmacist rezident anul II	Farmacie generala	S	1.0



## STAT DE FUNCTII

	Funcție (FuncțieConducere)	Specialitate	Studii	Cuatum Post
	intrerupere			
1	Farmacist rezident anul II	Farmacie clinica	S	1.0
2	Farmacist rezident anul II	Laborator farmaceutic	S	1.0
3	Farmacist rezident anul II	Laborator farmaceutic	S	1.0
4	Farmacist rezident anul II	Farmacie generala	S	1.0
5	Farmacist rezident anul II	Farmacie generala	S	1.0
6	Farmacist rezident anul II	Farmacie generala	S	1.0
7	Farmacist rezident anul II	Farmacie generala	S	1.0
8	Farmacist rezident anul II	Farmacie generala	S	1.0
9	Farmacist rezident anul II	Farmacie generala	S	1.0
10	Farmacist rezident anul II	Laborator farmaceutic	S	1.0
11	Farmacist rezident anul II	Farmacie generala	S	1.0
12	Farmacist rezident anul II	Industrie farmaceutica si cosmetica	S	1.0
13	Farmacist rezident anul II	Laborator farmaceutic	S	1.0
14	Farmacist rezident anul II	Farmacie generala	S	1.0
15	Farmacist rezident anul II	Laborator farmaceutic	S	1.0
16	Farmacist rezident anul II	Farmacie clinica	S	1.0
17	Farmacist rezident anul II	Farmacie clinica	S	1.0
18	Farmacist rezident anul II	Farmacie generala	S	1.0
19	Farmacist rezident anul II	Farmacie generala	S	1.0
20	Farmacist rezident anul II	Laborator farmaceutic	S	1.0
21	Farmacist rezident anul II	Farmacie generala	S	1.0
22	Farmacist rezident anul II	Farmacie generala	S	1.0
23	Farmacist rezident anul II	Farmacie generala	S	1.0
24	Farmacist rezident anul II	Farmacie generala	S	1.0
25	Farmacist rezident anul II	Farmacie generala	S	1.0
26	Farmacist rezident anul II	Farmacie generala	S	1.0
27	Farmacist rezident anul II	Farmacie generala	S	1.0
28	Farmacist rezident anul II	Farmacie generala	S	1.0
29	Farmacist rezident anul II	Farmacie generala	S	1.0
30	Farmacist rezident anul II	Farmacie generala	S	1.0
31	Farmacist rezident anul II	Farmacie generala	S	1.0
32	Farmacist rezident anul II	Farmacie generala	S	1.0
33	Farmacist rezident anul II	Laborator farmaceutic	S	1.0
34	Farmacist rezident anul II	Farmacie generala	S	1.0
35	Farmacist rezident anul II	Farmacie generala	S	1.0
36	Farmacist rezident anul II	Laborator farmaceutic	S	1.0
37	Farmacist rezident anul II	Farmacie generala	S	1.0
38	Farmacist rezident anul II	Laborator farmaceutic	S	1.0
39	Farmacist rezident anul II	Farmacie clinica	S	1.0
40	Farmacist rezident anul II	Farmacie generala	S	1.0
41	Farmacist rezident anul II	Farmacie clinica	S	1.0
42	Farmacist rezident anul II	Farmacie generala	S	1.0
43	Farmacist rezident anul II	Farmacie generala	S	1.0
44	Farmacist rezident anul II	Farmacie clinica	S	1.0

## STAT DE FUNCTII

	Funcție (FuncțieConducere)	Specialitate	Studii	Cuquantum Post
45	Farmacist rezident anul II	Farmacie clinica	S	1.0
46	Farmacist rezident anul II	Laborator farmaceutic	S	1.0
47	Farmacist rezident anul II	Farmacie generala	S	1.0
48	Farmacist rezident anul II	Industria farmaceutica si cosmetica	S	1.0
49	Farmacist rezident anul II	Farmacie generala	S	1.0
50	Farmacist rezident anul II	Farmacie clinica	S	1.0
51	Farmacist rezident anul II	Farmacie generala	S	1.0
52	Farmacist rezident anul II	Farmacie generala	S	1.0

## Centru Cost: (289) FARMACISTI REZIDENTI ANUL III

Nr Posturi: 35.0

LocMunca: (28901) Farmacisti rezidenti anul III

Nr Posturi: 22.0

1	Farmacist rezident anul III	Farmacie generala	S	1.0
2	Farmacist rezident anul III	Farmacie clinica	S	1.0
3	Farmacist rezident anul III	Laborator farmaceutic	S	1.0
4	Farmacist rezident anul III	Laborator farmaceutic	S	1.0
5	Farmacist rezident anul III	Farmacie clinica	S	1.0
6	Farmacist rezident anul III	Farmacie generala	S	1.0
7	Farmacist rezident anul III	Farmacie generala	S	1.0
8	Farmacist rezident anul III	Laborator farmaceutic	S	1.0
9	Farmacist rezident anul III	Farmacie generala	S	1.0
10	Farmacist rezident anul III	Farmacie generala	S	1.0
11	Farmacist rezident anul III	Farmacie generala	S	1.0
12	Farmacist rezident anul III	Farmacie generala	S	1.0
13	Farmacist rezident anul III	Laborator farmaceutic	S	1.0
14	Farmacist rezident anul III	Farmacie clinica	S	1.0
15	Farmacist rezident anul III	Farmacie generala	S	1.0
16	Farmacist rezident anul III	Farmacie generala	S	1.0
17	Farmacist rezident anul III	Farmacie generala	S	1.0
18	Farmacist rezident anul III	Laborator farmaceutic	S	1.0
19	Farmacist rezident anul III	Farmacie clinica	S	1.0
20	Farmacist rezident anul III	Farmacie generala	S	1.0
21	Farmacist rezident anul III	Farmacie clinica	S	1.0
22	Farmacist rezident anul III	Farmacie clinica	S	1.0

LocMunca: (28902) Farmacisti rezidenti anul III - intrerupere

Nr Posturi: 13.0

1	Farmacist rezident anul III	Laborator farmaceutic	S	1.0
2	Farmacist rezident anul III	Farmacie clinica	S	1.0
3	Farmacist rezident anul III	Laborator farmaceutic	S	1.0
4	Farmacist rezident anul III	Farmacie clinica	S	1.0
5	Farmacist rezident anul III	Laborator farmaceutic	S	1.0
6	Farmacist rezident anul III	Laborator farmaceutic	S	1.0
7	Farmacist rezident anul III	Farmacie clinica	S	1.0
8	Farmacist rezident anul III	Laborator farmaceutic	S	1.0

## STAT DE FUNCTII

	Funcție (FuncțieConducere)	Specialitate	Studii	Cuatum Post
9	Farmacist rezident anul III	Farmacie generala	S	1.0
10	Farmacist rezident anul III	Farmacie clinica	S	1.0
11	Farmacist rezident anul III	Farmacie clinica	S	1.0
12	Farmacist rezident anul III	Farmacie generala	S	1.0
13	Farmacist rezident anul III	Farmacie generala	S	1.0

**Centru Cost: (340) CERCETARE - CHIRURGIE GENERALA****Nr Posturi: 4.0**

LocMunca: (20706) Cercetare chirurgie

Nr Posturi: 4.0

1	Cercetator stiintific	Chirurgie generala	S	1.0
2	Asistent de cercetare stiintifica	Chirurgie generala	S	1.0
3	Asistent de cercetare stiintifica	Chirurgie generala	S	1.0
4	Asistent de cercetare stiintifica	Chirurgie generala/Chirurgie toracica	S	1.0

**Centru Cost: (341) CERCETARE - CHIRURGIE PLASTICA****Nr Posturi: 4.0**

LocMunca: (34101) Sectia clinica chirurgie plastica - Cercetare

Nr Posturi: 4.0

1	Asistent de cercetare stiintifica	Chirurgie plastica - microchirurgie reconstructiva	S	1.0
2	Asistent de cercetare stiintifica	Chirurgie plastica - microchirurgie reconstructiva	S	1.0
3	Asistent de cercetare stiintifica	Chirurgie plastica - microchirurgie reconstructiva	S	1.0
4	Asistent de cercetare stiintifica	Chirurgie plastica - microchirurgie reconstructiva	S	1.0

**Centru Cost: (342) CERCETARE - ANATOMIE PATOLOGICA****Nr Posturi: 12.0**

LocMunca: (26406) Cercetare anatomie patologica

Nr Posturi: 12.0

1	Cercetator stiintific I	Anatomie patologica	S	1.0
2	Cercetator stiintific II	Genetica medicala	S	1.0
3	Cercetator stiintific II	Genetica medicala	S	1.0
4	Cercetator stiintific III	Anatomie patologica	S	1.0
5	Cercetator stiintific III	Medicina de laborator	S	1.0
6	Cercetator stiintific III	Anatomie patologica	S	1.0
7	Cercetator stiintific III	Anatomie patologica	S	1.0
8	Cercetator stiintific III	Anatomie patologica	S	1.0
9	Cercetator stiintific	Anatomie patologica	S	1.0
10	Cercetator stiintific	Anatomie patologica	S	1.0
11	Asistent de cercetare stiintifica	Anatomie patologica	S	1.0
12	Asistent de cercetare stiintifica	Anatomie patologica	S	1.0

**Centru Cost: (344) CENTRUL DE REFERINTA DE PLANIFICARE FAMILIALA****Nr Posturi: 5.0**

## STAT DE FUNCTII

	Funcție (FuncțieConducere)	Specialitate	Studii	Quantum Post
	LocMunca: (34401) Centrul de referinta de planificare familiala			Nr Posturi: 5.0
1	Medic primar (MEDIC COORDONATOR)	Obstetrica - ginecologie	S	1.0
2	Medic primar	Medicina de familie	S	1.0
3	Asistent medical principal	Asistent medical de obstetrica - ginecologie	PL	1.0
4	Asistent medical principal	Asistent medical de obstetrica - ginecologie	PL	1.0
5	Ingrijitoare	Personal auxiliar	G	1.0

**Centru Cost: (372) CENTRUL DE SANATATE MINTALA ADULTI****Nr Posturi: 18.0**

	Funcție (FuncțieConducere)	Specialitate	Studii	Quantum Post
	LocMunca: (37201) Centrul de sanatate mintala adulti			Nr Posturi: 18.0
1	Medic sef sectie (MEDIC SEF SECTIE)	Psihiatrie	S	1.0
2	Asistent medical principal (ASISTENT MEDICAL SEF)	Asistent medical generalist	S	1.0
3	Medic primar	Psihiatrie	S	1.0
4	Medic primar	Psihiatrie	S	1.0
5	Medic primar	Psihiatrie	S	1.0
6	Asistent medical principal	Asistent medical generalist	S	1.0
7	Asistent medical principal	Asistent medical generalist	PL	1.0
8	Asistent medical principal	Asistent medical generalist	PL	1.0
9	Asistent medical principal	Asistent medical de ocrotire	PL	1.0
10	Asistent social principal	Asistent social	S	1.0
11	Asistent social principal	Asistent social	S	1.0
12	Asistent social principal	Asistent social	S	1.0
13	Asistent social	Asistent social	S	1.0
14	Psiholog principal	Psihologie	S	1.0
15	Psiholog principal	Psihologie	S	1.0
16	Psiholog principal	Psihologie	S	1.0
17	Psiholog principal	Psihologie	S	1.0
18	Ingrijitoare	Personal auxiliar	G	1.0

**Centru Cost: (373) CENTRUL DE SANATATE MINTALA COPII****Nr Posturi: 19.0**

	Funcție (FuncțieConducere)	Specialitate	Studii	Quantum Post
	LocMunca: (37202) Centrul de sanatate mintala copii			Nr Posturi: 19.0
1	Medic sef sectie (MEDIC SEF SECTIE)	Neuropsihiatrie infantila	S	1.0
2	Asistent medical principal (ASISTENT MEDICAL SEF)	Asistent medical generalist	PL	1.0
3	Medic primar	Psihiatrie pediatria	S	1.0
4	Medic specialist	Psihiatrie pediatria	S	1.0
5	Medic specialist	Psihiatrie pediatria	S	1.0
6	Asistent medical principal	Asistent medical generalist	PL	1.0
7	Asistent medical principal	Asistent medical generalist	PL	1.0
8	Asistent medical principal	Asistent medical generalist	PL	1.0

**STAT DE FUNCTII**

	Funcție (FuncțieConducere)	Specialitate	Studii	Quantum Post
9	Asistent medical principal	Asistent medical generalist	PL	1.0
10	Asistent social principal	Asistent social	S	1.0
11	Logoped	Logoped	S	1.0
12	Logoped	Logoped	S	1.0
13	Asistent social	Asistent social	S	1.0
14	Psiholog principal	Psihologie	S	1.0
15	Psiholog principal	Psihologie	S	1.0
16	Psiholog principal	Psihologie	S	1.0
17	Psiholog specialist	Psihologie	S	1.0
18	Psiholog specialist	Psihologie	S	1.0
19	Ingrijitoare	Personal auxiliar	G	1.0

or Fin  
Cons