

HOTĂRÂREA NR. 127

privind modificarea organigramei și statului de funcții pe anul 2020 pentru  
Spitalul Clinic Județean de Urgență „Sf. Apostol Andrei” Constanța

Consiliul Județean Constanța întrunit în ședința din data de 30.04. 2020;

Văzând:

- Referatul de aprobare nr.8455/19.03.2020 al Președintelui Consiliului Județean Constanța;
- Raportul de specialitate al Direcției de Dezvoltare Județeană și Coordonarea Instituțiilor de Sănătate, Sport și Învățământ;
- Raportul de specialitate al Direcției Generale Economico - Financiare;
- Avizul Comisiei de specialitate Buget - Finanțe;
- Avizul Comisiei de specialitate pentru Sănătate și Protecție Socială;

Având în vedere prevederile art.15 din H.G. nr.56/2009 pentru aprobarea Normelor metodologice de aplicare a Ordonanței de urgență a Guvernului nr.162/2008 privind transferul ansamblului de atribuții și competențe exercitate de Ministerul Sănătății către autoritățile administrației publice locale; Legea nr.95/2006 privind reforma în domeniul sănătății, cu modificările și completările ulterioare; O.M.S. nr 1224/2010 privind aprobarea normativelor de personal pentru asistența medicală spitalicească, precum și pentru modificarea și completarea Ordinului ministrului sănătății publice nr.1.778/2006 privind aprobarea normativelor de personal;

În temeiul art.196 alin.1 lit.,,a” raportat la prevederile art.173 alin.1 lit.,,a” coroborate cu cele ale alin.5 lit.,,c” din Ordonanța de Urgență nr.57/2019 privind *codul administrativ*;

**HOTĂRĂȘTE :**

**Art.1** Se aprobă modificarea organigramei pe anul 2020 pentru Spitalul Clinic Județean de Urgență „Sf. Apostol Andrei” Constanța conform anexei 1, care face parte integrantă din prezenta hotărâre.

**Art.2** Se aprobă modificarea statului de funcții pe anul 2020 pentru Spitalul Clinic Județean de Urgență „Sf. Apostol Andrei” Constanța conform anexei 2, care face parte integrantă din prezenta hotărâre.

**Art.3** Se împuternicește Președintele Consiliului Județean Constanța să semneze statul de funcții și organigrama pentru Spitalul Clinic Județean de Urgență „Sf. Apostol Andrei” Constanța.

**Art.4** Prevederile prezentei hotărâri vor fi duse la îndeplinire de către Spitalul Clinic Județean de Urgență „Sf. Apostol Andrei” Constanța, punerea lor în aplicare fiind asigurată de managerul unității sanitare.

**Art.5** Direcția Generală de Administrație Publică și Juridică va comunica prezenta hotărâre persoanelor interesate, în vederea ducerii la îndeplinire.

Prezenta hotărâre a fost adoptată cu un număr de 36 voturi pentru, — voturi împotriva și — abțineri.

Constanța 30.04. 2020

PREȘEDINTE,  
MARIUS HORIA TUTUIANU

Contrasemnează,  
SECRETAR GENERAL AL JUDEȚULUI  
Mariana BELU

**STAT DE FUNCTII**  
valabil pe anul 2020

Nr. Crt.	Funcția	Gradatie	Specialitate	Nivel studii	Quantum post
<b>Clasificare Bugetara: CASA DE ASIGURARI</b>					
2268.00					
<b>( 20101) CONDUCERE</b>				<b>NR POSTURI</b>	<b>4</b>
1	<b>MANAGER</b>	5	Chirurgie generala	S	1
2	<b>DIRECTOR MEDICAL</b>	4	Medicina interna	S	1
3	<b>DIRECTOR FINANCIAR-CONTABIL</b>	5	Economist	S	1
4	<b>DIRECTOR INGRIJIRI MEDICALE</b>	5	Asistent medical generalist	S	1
<b>(10602) AMB.INTEGRAT-INTERNE</b>				<b>NR POSTURI</b>	<b>2</b>
1	MEDIC PRIMAR S	5	Medicina interna	S	1
2	MEDIC PRIMAR S	5	Medicina interna	S	1
<b>(10612) AMB.INTEGRAT-NEUROLOGIE</b>				<b>NR POSTURI</b>	<b>1</b>
1	MEDIC PRIMAR S	5	Neurologie	S	1
<b>(10614) AMB.INTEGRAT-GERIATRIE</b>				<b>NR POSTURI</b>	<b>1</b>
1	MEDIC PRIMAR S	5	Geriatric si gerontologie	S	1
<b>(10628) AMB. INTEGRAT - ALERGOLOGIE</b>				<b>NR POSTURI</b>	<b>1</b>
1	MEDIC SPECIALIST S	2	Alergologie	S	1
<b>(10700) AMB.INTEGRAT-FISIER</b>				<b>NR POSTURI</b>	<b>5</b>
1	REGISTRATOR MED. M	3	Registrator medical	M	1
2	REGISTRATOR MED. M	3	Registrator medical	M	1
3	REGISTRATOR MED. M	3	Registrator medical	M	1
4	REGISTRATOR MED. M	3	Registrator medical	M	1
5	REGISTRATOR MED. M	5	Registrator medical	M	1
<b>(10701) AMB INTEGRAT - CARDIOLOGIE</b>				<b>NR POSTURI</b>	<b>2</b>
1	ASIST.MEDICAL PL	5	Asistent medical generalist	PL	1
2	ASIST.MEDICAL PL	5	Asistent medical generalist	PL	1
<b>(10702) AMB.INTEGRAT-INTERNE</b>				<b>NR POSTURI</b>	<b>2</b>
1	ASIST.MEDICAL PRINC. PL	5	Asistent medical de pediatrie	PL	1
2	ASIST.MEDICAL PRINC. PL	5	Asistent medical generalist	PL	1
<b>(10703) AMB.INTEGRAT-ENDOCRINOLOGIE</b>				<b>NR POSTURI</b>	<b>2</b>
1	ASIST.MEDICAL PRINC. PL	5	Asistent medical generalist	PL	1
2	ASIST.MEDICAL PRINC. PL	5	Asistent medical generalist	PL	1
<b>(10704) AMB.INTEGRAT-NEUROLOGIE</b>				<b>NR POSTURI</b>	<b>1</b>
1	ASIST.MEDICAL PRINC. PL	5	Asistent medical generalist	PL	1
<b>(10705) AMB.INTEGRAT-CHIRURGIE</b>				<b>NR POSTURI</b>	<b>2</b>
2	ASIST.MEDICAL PRINC. S	5	Asistent medical generalist	S	1
1	ASIST.MEDICAL PRINC. PL	5	Asistent medical generalist	PL	1
<b>(10706) AMB.INTEGRAT-ORTOPEDIE</b>				<b>NR POSTURI</b>	<b>2</b>
1	ASIST.MEDICAL PRINC. PL	5	Asistent medical generalist	PL	1
2	ASIST.MEDICAL PL	4	Asistent medical generalist	PL	1
<b>(10707) AMB.INTEGRAT-UROLOGIE</b>				<b>NR POSTURI</b>	<b>2</b>
1	ASIST.MEDICAL PRINC. PL	5	Asistent medical de obstetrica - ginecologie	PL	1
2	ASIST.MEDICAL PRINC. PL	4	Asistent medical generalist	PL	1
<b>(10708) AMB.INTEGRAT-OBS.-GINECOLOGIE</b>				<b>NR POSTURI</b>	<b>2</b>
1	ASIST.MEDICAL PRINC. PL	5	Asistent medical de obstetrica - ginecologie	PL	1
2	ASIST.MEDICAL PRINC. PL	4	Asistent medical generalist	PL	1
<b>(10711) AMB.INTEGRAT-OFTALMOLOGIE</b>				<b>NR POSTURI</b>	<b>1</b>

1	ASIST.MEDICAL PRINC. PL	4	Asistent medical generalist	PL	1
			<b>(10714) AMB.INTEGRAT-GERIATRIE</b>	<b>NR POSTURI</b>	<b>1</b>
1	ASIST.MEDICAL PRINC. PL	5	Asistent medical generalist	PL	1
			<b>(10720) AMB.INTEGRAT-PEDIATRIE</b>	<b>NR POSTURI</b>	<b>0.5</b>
1	ASIST.MEDICAL PL	5	Asistent medical generalist	PL	0.5
			<b>(10721) AMB.INTEGRAT-CH.ORTOP.PED.</b>	<b>NR POSTURI</b>	<b>1</b>
1	ASIST.MEDICAL DEB. PL	0	Asistent medical generalist	S	1
			<b>(10723) AMB.INTEGRAT-O.R.L.</b>	<b>NR POSTURI</b>	<b>3</b>
1	ASIST.MEDICAL PRINC. PL	5	Asistent medical de pediatrie	PL	1
2	ASIST.MEDICAL PRINC. PL	5	Asistent medical generalist	PL	1
3	ASIST.MEDICAL PL	0	Asistent medical generalist	PL	1
			<b>(10725) AMB.INTEGRAT-DERMATOVE</b>	<b>NR POSTURI</b>	<b>3</b>
1	ASIST.MEDICAL PRINC. SSD	5	Asistent medical generalist	SSD	1
2	ASIST.MEDICAL PRINC. PL	5	Asistent medical generalist	PL	1
3	ASIST.MEDICAL PRINC. PL	5	Asistent medical generalist	PL	1
			<b>(10726) AMB.INTEGRAT-CHIRURGIE PLASTICA</b>	<b>NR POSTURI</b>	<b>1</b>
1	ASIST.MEDICAL PRINC. PL	5	Asistent medical generalist	PL	1
			<b>(10801) LAB.RECUP.MED.FIZICA SI BALN. Eforie Sud</b>	<b>NR POSTURI</b>	<b>17</b>
1	ASIST.MEDICAL PRINC. PL(Coordonator)	5	Asistent medical de balneofizioterapie	PL	1
2	FIZIOKINETOTERAPEUT MED. S	2	Fiziokinetoterapeut	S	1
3	FIZIOKINETOTERAPEUT MED. S	2	Fiziokinetoterapeut	S	1
4	FIZIOKINETOTERAPEUT MED. S	5	Fiziokinetoterapeut	S	1
5	ASIST.MEDICAL SSD	5	Asistent medical de balneofizioterapie	SSD	1
6	ASIST.MEDICAL SSD	5	Asistent medical generalist	SSD	1
7	ASIST.MEDICAL PRINC. PL	5	Asistent medical de balneofizioterapie	PL	1
8	ASIST.MEDICAL PRINC. PL	5	Asistent medical de balneofizioterapie	PL	1
9	ASIST.MEDICAL PRINC. PL	4	Asistent medical de balneofizioterapie	PL	1
10	ASIST.MEDICAL PRINC. PL	3	Asistent medical de balneofizioterapie	PL	1
11	ASIST.MEDICAL PRINC. PL	5	Asistent medical de balneofizioterapie	PL	1
12	ASIST.MEDICAL PRINC. PL	5	Asistent medical de balneofizioterapie	PL	1
13	ASIST.MEDICAL PL	4	Asistent medical de balneofizioterapie	PL	1
14	BAIES G	4	Personal auxiliar	M	1
15	INGRIJITOARE G	5	Personal auxiliar	G	1
16	INGRIJITOARE G	2	Personal auxiliar	G	1
17	INGRIJITOARE G	5	Personal auxiliar	G	1
			<b>(10802) Lab.radiologie Eforie Sud</b>	<b>NR POSTURI</b>	<b>2</b>
1	ASIST.MEDICAL PRINC. PL	5	Asistent medical de radiologie	PL	1
2	ASIST.MEDICAL PL	3	Asistent medical de radiologie	PL	1
			<b>(10900) RECEPTIE - str.Stefan cel Mare nr.133</b>	<b>NR POSTURI</b>	<b>2</b>
1	REGISTRATOR MED. M	1	Registrator medical	M	1
2	REGISTRATOR MED. M	2	Registrator medical	M	1
			<b>(10901) LABORATOR RECUPERARE, MEDICINA FIZICA SI BALNEOLOGIE - str.Stefan cel Mare nr.133</b>	<b>NR POSTURI</b>	<b>14</b>
1	MEDIC SPECIALIST S	4	Recuperare, medicina fizica si balneologie	S	1
1	MEDIC SPECIALIST S	2	Recuperare, medicina fizica si balneologie	S	1
2	FIZIOKINETOTERAPEUT MED. S	1	Fiziokinetoterapie	S	1
3	FIZIOKINETOTERAPEUT MED. S	0	Fiziokinetoterapie	S	1
4	ASIST.MEDICAL S	0	Asistent medical de balneofizioterapie	S	1
5	ASIST.MEDICAL PRINC. PL	5	Asistent medical de balneofizioterapie	PL	1
6	ASIST.MEDICAL PRINC. PL	5	Asistent medical de balneofizioterapie	PL	1
7	ASIST.MEDICAL PRINC. PL	3	Asistent medical de balneofizioterapie	PL	1
8	ASIST.MEDICAL PRINC. PL	5	Asistent medical de balneofizioterapie	PL	1
9	ASIST.MEDICAL PL	5	Asistent medical de balneofizioterapie	PL	1
10	ASIST.MEDICAL PL	4	Asistent medical de balneofizioterapie	PL	1
11	ASIST.MEDICAL PL	3	Asistent medical de balneofizioterapie	PL	1
12	BAIES G	3	Personal auxiliar	G	1
13	BAIES G	5	Personal auxiliar	G	1
			<b>(10902) LABORATOR RADIOLOGIE SI IMAGISTICA - str.Stefan cel Mare nr.133</b>	<b>NR POSTURI</b>	<b>6.5</b>
1	MEDIC PRIMAR S	3	Radiologie - imagistica medicala	S	1
2	MEDIC SPECIALIST S	3	Radiologie - imagistica medicala	S	0.5
3	MEDIC SPECIALIST S	1	Radiologie - imagistica medicala	S	1

4	MEDIC SPECIALIST S	3	Radiologie - imagistica medicala	S	1
5	ASIST.MEDICAL PRINC. PL	5	Asistent medical de radiologie	PL	1
6	ASIST.MEDICAL PRINC. PL	3	Asistent medical de radiologie	PL	0.5
7	ASIST.MEDICAL PRINC. PL	4	Asistent medical de radiologie	PL	0.5
8	ASIST.MEDICAL PL	0	Asistent medical de radiologie	PL	1
			<b>(10903) LABORATOR ANALIZE MEDICALE - str.Stefan cel Mare nr.133</b>	<b>NR POSTURI</b>	<b>5</b>
1	MEDIC PRIMAR S	5	Medicina de laborator	S	0.5
2	MEDIC PRIMAR S	5	Medicina de laborator	S	0.5
3	ASIST.MEDICAL PRINC. S	5	Asistent medical de laborator	S	1
4	ASIST.MEDICAL PL	5	Asistent medical de laborator	PL	1
5	ASIST.MEDICAL PL	5	Asistent medical de laborator	PL	1
6	CHIMIST S	2	Chimist	S	1
			<b>(10905) PERSONAL AUXILIAR - str.Stefan cel Mare nr.133</b>	<b>NR POSTURI</b>	<b>5</b>
1	INGRIJITOARE G	4	Personal auxiliar	G	1
2	INGRIJITOARE G	0	Personal auxiliar	G	1
3	INGRIJITOARE G	5	Personal auxiliar	G	1
4	INGRIJITOARE G	0	Personal auxiliar	G	1
5	INGRIJITOARE G	5	Personal auxiliar	G	1
			<b>(20201) SECT.CL.ATI</b>	<b>NR POSTURI</b>	<b>113.5</b>
1	MEDIC SEF (MEDIC PRIMAR)	3	A.T.I.	S	1
2	ASISTENT SEF(ASIST.MEDICAL PRINC. PL )	5	Asistent medical generalist	PL	1
3	MEDIC PRIMAR S	5	A.T.I.	S	1
4	MEDIC PRIMAR S	5	A.T.I.	S	1
5	MEDIC PRIMAR S	3	A.T.I.	S	1
6	MEDIC PRIMAR S	5	A.T.I.	S	1
7	MEDIC PRIMAR S	3	A.T.I.	S	1
8	MEDIC PRIMAR S	5	A.T.I.	S	0.5
9	MEDIC PRIMAR S	5	A.T.I.	S	1
10	MEDIC PRIMAR S	4	A.T.I.	S	1
11	MEDIC PRIMAR S	3	A.T.I.	S	1
12	MEDIC PRIMAR S	5	A.T.I.	S	1
13	MEDIC PRIMAR S	5	A.T.I.	S	1
14	MEDIC PRIMAR S	5	A.T.I.	S	1
15	MEDIC PRIMAR S	5	A.T.I.	S	1
16	MEDIC SPECIALIST S	2	A.T.I.	S	1
17	MEDIC SPECIALIST S	3	A.T.I.	S	1
18	MEDIC SPECIALIST S	3	A.T.I.	S	1
19	MEDIC SPECIALIST S	4	A.T.I.	S	1
20	MEDIC SPECIALIST S	2	A.T.I.	S	1
21	MEDIC SPECIALIST S	3	A.T.I.	S	1
22	MEDIC SPECIALIST S	2	A.T.I.	S	1
23	MEDIC SPECIALIST S	2	A.T.I.	S	1
24	MEDIC SPECIALIST S	2	A.T.I.	S	1
25	MEDIC PRIMAR S	5	A.T.I.	S	1
26	BIOINGINER MEDICAL S	0	Bioinginer medical	S	1
27	BIOINGINER MEDICAL S	0	Bioinginer medical	S	1
28	ASIST.MEDICAL PRINC. S	5	Asistent medical generalist	S	1
29	ASIST.MEDICAL PRINC. S	5	Asistent medical generalist	S	1
30	ASIST.MEDICAL PRINC. S	5	Asistent medical generalist	S	1
31	ASIST.MEDICAL PRINC. S	5	Asistent medical generalist	S	1
32	ASIST.MEDICAL PRINC. S	5	Asistent medical generalist	S	1
33	ASIST.MEDICAL PRINC. S	5	Asistent medical generalist	S	1
34	ASIST.MEDICAL PRINC. S	4	Asistent medical generalist	S	1
35	ASIST.MEDICAL S	1	Asistent medical generalist	S	1
36	ASIST.MEDICAL PRINC. SSD	3	Asistent medical generalist	SSD	1
37	ASIST.MEDICAL PRINC. SSD	5	Asistent medical generalist	SSD	1
38	ASIST.MEDICAL PRINC. SSD	5	Asistent medical generalist	SSD	1
39	ASIST.MEDICAL PRINC. SSD	5	Asistent medical generalist	SSD	1
40	ASIST.MEDICAL PRINC. SSD	5	Asistent medical generalist	SSD	1
41	ASIST.MEDICAL PRINC. SSD	3	Asistent medical generalist	SSD	1
42	ASIST.MEDICAL PRINC. SSD	5	Asistent medical generalist	SSD	1
43	ASIST.MEDICAL PRINC. SSD	5	Asistent medical generalist	SSD	1
44	ASIST.MEDICAL PRINC. SSD	5	Asistent medical generalist	SSD	1
45	ASIST.MEDICAL PRINC. SSD	5	Asistent medical generalist	SSD	1
46	ASIST.MEDICAL PRINC. PL	5	Asistent medical generalist	PL	1
47	ASIST.MEDICAL PRINC. PL	4	Asistent medical generalist	PL	1
48	ASIST.MEDICAL PRINC. PL	5	Asistent medical generalist	PL	1

49	ASIST.MEDICAL PRINC. PL	5	Asistent medical generalist	PL	1
50	ASIST.MEDICAL PRINC. PL	3	Asistent medical generalist	PL	1
51	ASIST.MEDICAL PRINC. PL	5	Asistent medical de pediatrie	PL	1
52	ASIST.MEDICAL PRINC. PL	4	Asistent medical generalist	PL	1
53	ASIST.MEDICAL PRINC. PL	5	Asistent medical generalist	PL	1
54	ASIST.MEDICAL PRINC. PL	4	Asistent medical generalist	PL	1
55	ASIST.MEDICAL PRINC. PL	3	Asistent medical generalist	PL	1
56	ASIST.MEDICAL PRINC. PL	3	Asistent medical generalist	PL	1
57	ASIST.MEDICAL PRINC. PL	5	Asistent medical generalist	PL	1
58	ASIST.MEDICAL PRINC. PL	5	Asistent medical generalist	PL	1
59	ASIST.MEDICAL PRINC. PL	5	Asistent medical generalist	PL	1
60	ASIST.MEDICAL PRINC. PL	5	Asistent medical generalist	PL	1
61	ASIST.MEDICAL PRINC. PL	5	Asistent medical generalist	PL	1
62	ASIST.MEDICAL PRINC. PL	5	Asistent medical generalist	PL	1
63	ASIST.MEDICAL PRINC. PL	5	Asistent medical generalist	PL	1
64	ASIST.MEDICAL PRINC. PL	5	Asistent medical generalist	PL	1
65	ASIST.MEDICAL PRINC. PL	4	Asistent medical generalist	PL	1
66	ASIST.MEDICAL PRINC. PL	3	Asistent medical generalist	PL	1
67	ASIST.MEDICAL PL	5	Asistent medical generalist	PL	1
68	ASIST.MEDICAL PL	1	Asistent medical generalist	PL	1
69	ASIST.MEDICAL PL	3	Asistent medical generalist	PL	1
70	ASIST.MEDICAL PL	5	Asistent medical generalist	PL	1
71	ASIST.MEDICAL DEB. PL	4	Asistent medical generalist	PL	1
72	ASIST.MEDICAL DEB. PL	2	Asistent medical generalist	PL	1
73	ASIST.MEDICAL DEB. PL	1	Asistent medical generalist	PL	1
74	ASIST.MEDICAL DEB. PL	1	Asistent medical generalist	PL	1
75	REGISTRATOR MED. M	5	Registrator medical	G	1
76	REGISTRATOR MED. M	5	Registrator medical	G	1
77	REGISTRATOR MED. M	5	Registrator medical	G	1
78	REGISTRATOR MED. M	5	Registrator medical	G	1
79	REGISTRATOR MED. M	5	Registrator medical	G	1
80	PSIHOLOG PRINC. S	5	Psihologie	S	1
81	INFIRMIERA G	5	Personal auxiliar	G	1
82	INFIRMIERA G	2	Personal auxiliar	G	1
83	INFIRMIERA G	4	Personal auxiliar	G	1
84	INFIRMIERA G	4	Personal auxiliar	G	1
85	INFIRMIERA G	5	Personal auxiliar	G	1
86	INFIRMIERA G	5	Personal auxiliar	G	1
87	INFIRMIERA G	5	Personal auxiliar	G	1
88	INFIRMIERA G	5	Personal auxiliar	G	1
89	INFIRMIERA G	3	Personal auxiliar	G	1
90	INFIRMIERA G	5	Personal auxiliar	G	1
91	INFIRMIERA G	5	Personal auxiliar	G	1
92	INFIRMIERA G	5	Personal auxiliar	G	1
93	INFIRMIERA G	5	Personal auxiliar	G	1
94	INFIRMIERA G	3	Personal auxiliar	G	1
95	INFIRMIERA G	5	Personal auxiliar	G	1
96	INFIRMIERA G	5	Personal auxiliar	G	1
97	INFIRMIERA G	4	Personal auxiliar	G	1
98	INFIRMIERA G	3	Personal auxiliar	G	1
99	INFIRMIERA G	4	Personal auxiliar	G	1
100	INFIRMIERA G	3	Personal auxiliar	G	1
101	INFIRMIERA G	4	Personal auxiliar	G	1
102	INFIRMIERA G	3	Personal auxiliar	G	1
103	INFIRMIERA G	3	Personal auxiliar	G	1
104	INFIRMIERA G	5	Personal auxiliar	G	1
105	INFIRMIERA G	5	Personal auxiliar	G	1
106	INFIRMIERA G	1	Personal auxiliar	G	1
107	INFIRMIERA DEB. G	1	Personal auxiliar	G	1
108	INFIRMIERA DEB. G	5	Personal auxiliar	G	1
109	BRANCARDIER G	5	Personal auxiliar	G	1
110	BRANCARDIER G	1	Personal auxiliar	G	1
111	BRANCARDIER G	3	Personal auxiliar	G	1
112	BRANCARDIER G	5	Personal auxiliar	G	1
113	BRANCARDIER G	5	Personal auxiliar	G	1
114	INGINER I S	3	Inginer	G	1
			<b>(20202) SECT.CL.ATI-COMP.ATI COPII</b>	<b>NR POSTURI</b>	<b>12</b>
1	MEDIC PRIMAR S	5	A.T.I.	S	1
2	ASIST.MEDICAL PRINC. PL	4	Asistent medical generalist	PL	1
3	ASIST.MEDICAL PRINC. PL	4	Asistent medical generalist	PL	1
4	ASIST.MEDICAL PRINC. PL	4	Asistent medical generalist	PL	1

5	ASIST.MEDICAL PRINC. S	3	Asistent medical generalist	S	1
6	ASIST.MEDICAL PRINC. PL	5	Asistent medical generalist	PL	1
7	ASIST.MEDICAL PRINC. PL	5	Asistent medical generalist	PL	1
8	ASIST.MEDICAL PL	3	Asistent medical generalist	PL	1
9	INFIRMIERA G	5	Personal auxiliar	G	1
10	INFIRMIERA G	2	Personal auxiliar	G	1
11	INFIRMIERA G	5	Personal auxiliar	G	1
12	INFIRMIERA G	5	Personal auxiliar	G	1
			<b>(20203) SECT.CL.ATI-ANESTEZIE</b>	<b>NR POSTURI</b>	<b>39</b>
1	ASIST.MEDICAL PRINC. S	5	Asistent medical generalist	S	1
2	ASIST.MEDICAL PRINC. S	5	Asistent medical generalist	S	1
3	ASIST.MEDICAL PRINC. S	5	Asistent medical generalist	S	1
4	ASIST.MEDICAL PRINC. S	5	Asistent medical generalist	S	1
5	ASIST.MEDICAL PRINC. S	4	Asistent medical generalist	S	1
6	ASIST.MEDICAL PRINC. S	5	Asistent medical generalist	S	1
7	ASIST.MEDICAL PRINC. S	5	Asistent medical generalist	S	1
8	ASIST.MEDICAL PRINC. S	5	Asistent medical generalist	S	1
9	ASIST.MEDICAL PRINC. S	4	Asistent medical generalist	S	1
10	ASIST.MEDICAL PRINC. SSD	4	Asistent medical generalist	SSD	1
11	ASIST.MEDICAL SSD (upu/smurd)	3	Asistent medical generalist	SSD	1
12	ASIST.MEDICAL PRINC. PL	5	Asistent medical generalist	PL	1
13	ASIST.MEDICAL PRINC. PL	5	Asistent medical generalist	PL	1
14	ASIST.MEDICAL PRINC. PL	5	Asistent medical generalist	PL	1
15	ASIST.MEDICAL PRINC. PL	5	Asistent medical generalist	PL	1
16	ASIST.MEDICAL PRINC. PL	4	Asistent medical generalist	PL	1
17	ASIST.MEDICAL PRINC. PL	5	Asistent medical generalist	PL	1
18	ASIST.MEDICAL PRINC. PL	5	Asistent medical generalist	PL	1
19	ASIST.MEDICAL PRINC. PL	5	Asistent medical generalist	PL	1
20	ASIST.MEDICAL PRINC. PL	5	Asistent medical generalist	PL	1
21	ASIST.MEDICAL PRINC. PL	4	Asistent medical generalist	PL	1
22	ASIST.MEDICAL PRINC. PL	5	Asistent medical generalist	PL	1
23	ASIST.MEDICAL PRINC. PL	3	Asistent medical generalist	PL	1
24	ASIST.MEDICAL PRINC. PL	5	Asistent medical generalist	PL	1
25	ASIST.MEDICAL PRINC. PL	4	Asistent medical generalist	PL	1
26	ASIST.MEDICAL PRINC. PL	5	Asistent medical generalist	PL	1
27	ASIST.MEDICAL PRINC. PL	5	Asistent medical generalist	PL	1
28	ASIST.MEDICAL PRINC. PL	4	Asistent medical generalist	PL	1
29	ASIST.MEDICAL PRINC. PL	5	Asistent medical generalist	PL	1
30	ASIST.MEDICAL PRINC. PL	5	Asistent medical generalist	PL	1
31	ASIST.MEDICAL PRINC. PL	5	Asistent medical generalist	PL	1
32	ASIST.MEDICAL PRINC. PL	4	Asistent medical generalist	PL	1
33	ASIST.MEDICAL PRINC. PL	5	Asistent medical generalist	PL	1
34	ASIST.MEDICAL PRINC. PL	5	Asistent medical generalist	PL	1
35	ASIST.MEDICAL PRINC. PL	5	Asistent medical generalist	PL	1
36	ASIST.MEDICAL PRINC. PL	4	Asistent medical generalist	PL	1
37	ASIST.MEDICAL PRINC. PL	4	Asistent medical generalist	PL	1
38	ASIST.MEDICAL PRINC. PL	5	Asistent medical generalist	PL	1
39	ASIST.MEDICAL PRINC. PL	5	Asistent medical generalist	PL	1
			<b>(20401) SECT.CL.CARDIOLOGIE</b>	<b>NR POSTURI</b>	<b>51</b>
1	<b>MEDIC SEF (MEDIC PRIMAR)</b>	3	Cardiologie	S	1
2	<b>ASISTENT SEF(ASIST.MEDICAL PRINC. PL )</b>	5	Asistent medical generalist	PL	1
3	MEDIC PRIMAR S	5	Cardiologie	S	1
4	MEDIC PRIMAR S	5	Cardiologie	S	1
5	MEDIC PRIMAR S	3	Cardiologie	S	0.5
6	MEDIC PRIMAR S	4	Cardiologie	S	1
7	MEDIC PRIMAR S	4	Cardiologie	S	1
8	MEDIC PRIMAR S	5	Cardiologie	S	1
9	MEDIC PRIMAR S	4	Cardiologie	S	1
10	MEDIC PRIMAR S	5	Cardiologie	S	1
11	MEDIC PRIMAR S	3	Cardiologie	S	1
12	MEDIC PRIMAR S	5	Cardiologie/medicina interna	S	0.5
13	MEDIC PRIMAR S	5	Cardiologie	S	1
14	MEDIC PRIMAR S	5	Cardiologie	S	1
15	ASIST.MEDICAL S	1	Asistent medical generalist	S	1
16	ASIST.MEDICAL PRINC. SSD	3	Asistent medical generalist	SSD	1
17	ASIST.MEDICAL PRINC. PL	5	Asistent medical generalist	PL	1
18	ASIST.MEDICAL PRINC. PL	4	Asistent medical generalist	PL	1
19	ASIST.MEDICAL PRINC. PL	5	Asistent medical generalist	PL	1
20	ASIST.MEDICAL PRINC. PL	5	Asistent medical generalist	PL	1
21	ASIST.MEDICAL PRINC. PL	4	Asistent medical generalist	PL	1

22	ASIST.MEDICAL PRINC. PL	3	Asistent medical generalist	PL	1
23	ASIST.MEDICAL PRINC. PL	5	Asistent medical de pediatrie	PL	1
24	ASIST.MEDICAL PRINC. PL	5	Asistent medical generalist	PL	1
25	ASIST.MEDICAL PRINC. PL	5	Asistent medical generalist	PL	1
26	ASIST.MEDICAL PRINC. PL	5	Asistent medical generalist	PL	1
27	ASIST.MEDICAL PRINC. PL	4	Asistent medical generalist	PL	1
28	ASIST.MEDICAL PRINC. PL	5	Asistent medical generalist	PL	1
29	ASIST.MEDICAL PRINC. PL	4	Asistent medical generalist	PL	1
30	ASIST.MEDICAL PRINC. PL	4	Asistent medical generalist	PL	1
31	ASIST.MEDICAL PL	1	Asistent medical generalist	PL	1
32	ASIST.MEDICAL PL	2	Asistent medical generalist	PL	1
33	ASIST.MEDICAL PL	4	Asistent medical generalist	PL	1
34	ASIST.MEDICAL PL	3	Asistent medical generalist	PL	1
35	ASIST.MEDICAL PL	3	Asistent medical generalist	PL	1
36	ASIST.MEDICAL PL	3	Asistent medical generalist	PL	1
37	ASIST.MEDICAL PL	1	Asistent medical generalist	PL	1
38	INFIRMIERA G	4	Personal auxiliar	G	1
39	INFIRMIERA G	4	Personal auxiliar	G	1
40	INFIRMIERA G	5	Personal auxiliar	G	1
41	INFIRMIERA G	3	Personal auxiliar	G	1
42	INFIRMIERA G	1	Personal auxiliar	G	0.5
43	INFIRMIERA G	5	Personal auxiliar	G	0.5
44	INFIRMIERA DEB. G	3	Personal auxiliar	G	1
45	INFIRMIERA DEB. G	4	Personal auxiliar	G	1
46	INFIRMIERA DEB. G	2	Personal auxiliar	G	1
47	INFIRMIERA DEB. G	2	Personal auxiliar	G	1
48	BRANCARDIER G	0	Personal auxiliar	G	1
49	BRANCARDIER G	1	Personal auxiliar	G	1
50	BRANCARDIER G	5	Personal auxiliar	G	1
51	BRANCARDIER G	1	Personal auxiliar	G	1
52	BRANCARDIER G	3	Personal auxiliar	G	1
53	INGRIJITOARE G	0	Personal auxiliar	G	1
			<b>(20402) SECT.CL.CARDIO.-COMP.USTACC</b>	<b>NR POSTURI</b>	<b>37</b>
1	MEDIC PRIMAR S	5	Cardiologie	S	0.5
2	MEDIC PRIMAR S	3	Cardiologie	S	1
3	MEDIC PRIMAR S	5	Cardiologie	S	0.5
4	MEDIC SPECIALIST S	3	Cardiologie	S	1
5	MEDIC SPECIALIST S	3	Cardiologie	S	1
6	ASIST.MEDICAL PRINC. S( coordonator)	5	Asistent medical generalist	S	1
7	ASIST.MEDICAL PRINC. S	5	Asistent medical generalist	S	1
8	ASIST.MEDICAL PRINC. S	5	Asistent medical generalist	S	1
9	ASIST.MEDICAL PRINC. S	5	Asistent medical generalist	S	1
10	ASIST.MEDICAL PRINC. PL	5	Asistent medical generalist	PL	1
11	ASIST.MEDICAL PRINC. PL	5	Asistent medical generalist	PL	1
12	ASIST.MEDICAL PRINC. PL	3	Asistent medical generalist	PL	1
13	ASIST.MEDICAL PRINC. PL	5	Asistent medical generalist	PL	1
14	ASIST.MEDICAL PRINC. PL	5	Asistent medical generalist	PL	1
15	ASIST.MEDICAL PRINC. PL	5	Asistent medical generalist	PL	1
16	ASIST.MEDICAL PRINC. PL	5	Asistent medical generalist	PL	1
17	ASIST.MEDICAL PRINC. PL	3	Asistent medical generalist	PL	1
18	ASIST.MEDICAL PRINC. PL	5	Asistent medical generalist	PL	1
19	ASIST.MEDICAL PRINC. PL	5	Asistent medical generalist	PL	1
20	ASIST.MEDICAL PRINC. PL	4	Asistent medical generalist	PL	1
21	ASIST.MEDICAL PRINC. PL	5	Asistent medical generalist	PL	1
22	ASIST.MEDICAL PRINC. PL	5	Asistent medical generalist	PL	1
23	ASIST.MEDICAL PRINC. PL	5	Asistent medical generalist	PL	1
24	ASIST.MEDICAL PRINC. M	5	Asistent medical generalist	M	1
25	INFIRMIERA G	4	Personal auxiliar	G	1
26	INFIRMIERA G	4	Personal auxiliar	G	1
27	INFIRMIERA G	5	Personal auxiliar	G	1
28	INFIRMIERA G	5	Personal auxiliar	G	1
29	INFIRMIERA G	5	Personal auxiliar	G	1
30	INFIRMIERA G	5	Personal auxiliar	G	1
31	INFIRMIERA G	3	Personal auxiliar	G	1
32	INFIRMIERA G	5	Personal auxiliar	G	1
33	INFIRMIERA G	4	Personal auxiliar	G	1
34	INFIRMIERA G	5	Personal auxiliar	G	1
35	INFIRMIERA G	5	Personal auxiliar	G	1
36	INFIRMIERA DEB. G	3	Personal auxiliar	G	1
37	BRANCARDIER G	3	Personal auxiliar	G	1
38	BRANCARDIER G	4	Personal auxiliar	G	1

			(20601) SECT.CL.CH.GENERALA	NR POSTURI	59
1	MEDIC SEF (MEDIC PRIMAR)	5	Chirurgie generala	S	1
2	ASISTENT SEF (ASIST.MEDICAL PRINC. PL)	5	Asistent medical generalist	PL	1
3	MEDIC PRIMAR S	5	Chirurgie generala	S	0.5
4	MEDIC PRIMAR S	5	Chirurgie generala	S	0.5
5	MEDIC PRIMAR S	5	Chirurgie generala	S	0.5
6	MEDIC PRIMAR S	5	Chirurgie generala	S	1
7	MEDIC PRIMAR S	5	Chirurgie generala	S	1
8	MEDIC PRIMAR S	5	Chirurgie generala	S	1
9	MEDIC PRIMAR S	4	Chirurgie generala	S	0.5
10	MEDIC PRIMAR S	5	Chirurgie generala	S	0.5
11	MEDIC PRIMAR S	5	Chirurgie generala	S	1
12	MEDIC PRIMAR S	5	Chirurgie generala	S	1
13	MEDIC PRIMAR S	5	Chirurgie generala/Chirurgie toracica	S	1
14	MEDIC PRIMAR S	5	Chirurgie generala	S	0.5
15	MEDIC SPECIALIST S	2	Chirurgie toracica	S	1
16	MEDIC SPECIALIST S	3	Chirurgie generala	S	1
17	MEDIC SPECIALIST S	2	Chirurgie generala	S	1
18	MEDIC SPECIALIST S	2	Chirurgie generala	S	1
19	MEDIC SPECIALIST S	2	Chirurgie generala	S	1
20	MEDIC SPECIALIST S	2	Chirurgie generala	S	1
21	ASIST.MEDICAL PRINC. S	5	Asistent medical generalist	S	1
22	ASIST.MEDICAL PRINC. S	5	Asistent medical generalist	S	1
23	ASIST.MEDICAL S	1	Asistent medical generalist	S	1
24	ASIST.MEDICAL S	5	Asistent medical generalist	S	1
25	ASIST.MEDICAL PRINC. SSD	5	Asistent medical generalist	SSD	1
26	ASIST.MEDICAL PRINC. PL	5	Asistent medical generalist	PL	1
27	ASIST.MEDICAL PRINC. PL	5	Asistent medical generalist	PL	1
28	ASIST.MEDICAL PRINC. PL	5	Asistent medical generalist	PL	1
29	ASIST.MEDICAL PRINC. PL	5	Asistent medical generalist	PL	1
30	ASIST.MEDICAL PRINC. PL	5	Asistent medical generalist	PL	1
31	ASIST.MEDICAL PRINC. PL	5	Asistent medical generalist	PL	1
32	ASIST.MEDICAL PRINC. PL	5	Asistent medical generalist	PL	1
33	ASIST.MEDICAL PRINC. PL	5	Asistent medical generalist	PL	1
34	ASIST.MEDICAL PRINC. PL	5	Asistent medical generalist	PL	1
35	ASIST.MEDICAL PRINC. PL	4	Asistent medical generalist	PL	1
36	ASIST.MEDICAL PRINC. PL	5	Asistent medical generalist	PL	1
37	ASIST.MEDICAL PRINC. PL	5	Asistent medical generalist	PL	1
38	ASIST.MEDICAL PRINC. PL	4	Asistent medical generalist	PL	1
39	ASIST.MEDICAL PRINC. PL	5	Asistent medical generalist	PL	1
40	ASIST.MEDICAL PRINC. PL	4	Asistent medical generalist	PL	1
41	ASIST.MEDICAL PRINC. PL	5	Asistent medical generalist	PL	1
42	ASIST.MEDICAL PRINC. PL	5	Asistent medical generalist	PL	1
43	ASIST.MEDICAL PRINC. PL	5	Asistent medical generalist	PL	1
44	ASIST.MEDICAL PRINC. PL	5	Asistent medical generalist	PL	1
45	ASIST.MEDICAL PL	0	Asistent medical generalist	PL	1
46	ASIST.MEDICAL PL	1	Asistent medical generalist	PL	1
47	ASIST.MEDICAL PL	4	Asistent medical generalist	PL	1
48	INFIRMIERA G	5	Personal auxiliar	G	1
49	INFIRMIERA G	5	Personal auxiliar	G	1
50	INFIRMIERA G	5	Personal auxiliar	G	1
51	INFIRMIERA G	5	Personal auxiliar	G	1
52	INFIRMIERA G	5	Personal auxiliar	G	1
53	INFIRMIERA G	5	Personal auxiliar	G	1
54	INFIRMIERA G	5	Personal auxiliar	G	1
55	INFIRMIERA G	5	Personal auxiliar	G	1
56	INFIRMIERA G	4	Personal auxiliar	G	1
57	BRANCARDIER G	1	Personal auxiliar	G	1
58	BRANCARDIER G	4	Personal auxiliar	G	1
59	BRANCARDIER G	4	Personal auxiliar	G	1
60	BRANCARDIER G	5	Personal auxiliar	G	1
61	BRANCARDIER G	5	Personal auxiliar	G	1
62	BRANCARDIER G	0	Personal auxiliar	G	1
			(20701) SECT. CHIRURGIE GENERALA	NR POSTURI	24
1	MEDIC SEF (MEDIC PRIMAR)	5	Chirurgie generala	S	1
2	ASISTENT SEF (ASIST.MEDICAL PRINC. SSD)	5	Asistent medical generalist	SSD	1
3	MEDIC PRIMAR S	2	Chirurgie generala	S	1
4	MEDIC PRIMAR S	3	Chirurgie generala	S	1
5	MEDIC PRIMAR S	5	Chirurgie generala	S	1
6	MEDIC SPECIALIST S	4	Chirurgie generala	S	1



7	ASIST.MEDICAL PRINC. S	5	Asistent medical generalist	S	1
8	ASIST.MEDICAL PRINC. SSD	3	Asistent medical generalist	SSD	1
9	ASIST.MEDICAL PRINC. PL	5	Asistent medical generalist	PL	1
10	ASIST.MEDICAL PRINC. PL	2	Asistent medical generalist	PL	1
11	ASIST.MEDICAL PRINC. PL	5	Asistent medical generalist	PL	1
12	ASIST.MEDICAL PRINC. S	5	Asistent medical generalist	S	1
13	ASIST.MEDICAL PRINC. PL	4	Asistent medical generalist	PL	1
14	ASIST.MEDICAL PRINC. PL	5	Asistent medical generalist	PL	1
15	ASIST.MEDICAL PRINC. PL	5	Asistent medical generalist	PL	1
16	ASIST.MEDICAL PRINC. PL	5	Asistent medical generalist	PL	1
17	ASIST.MEDICAL PRINC. PL	4	Asistent medical generalist	PL	1
18	INFIRMIERA G	4	Personal auxiliar	G	1
19	INFIRMIERA G	5	Personal auxiliar	G	1
20	INFIRMIERA G	2	Personal auxiliar	G	1
21	INFIRMIERA G	5	Personal auxiliar	G	1
22	INFIRMIERA G	2	Personal auxiliar	G	1
23	BRANCARDIER G	2	Personal auxiliar	G	1
24	BRANCARDIER G	3	Personal auxiliar	G	1
			<b>(20901) SECT.CL.CH.-ORTOP.PED.</b>	<b>NR POSTURI</b>	<b>26</b>
1	<b>MEDIC SEF(MEDIC PRIMAR S)</b>	5	Chirurgie si ortopedie pediatria	S	1
2	<b>ASISTENT SEF (ASIST.MEDICAL PRINC. S)</b>	5	Asistent medical de pediatrie	S	1
3	MEDIC PRIMAR S	5	Chirurgie si ortopedie pediatria	S	1
4	MEDIC PRIMAR S	3	Chirurgie pediatria	S	0.5
5	MEDIC PRIMAR S	5	Chirurgie si ortopedie pediatria	S	1
6	MEDIC PRIMAR S	4	Chirurgie pediatria	S	0.5
7	MEDIC PRIMAR S	3	Chirurgie pediatria	S	1
8	MEDIC PRIMAR S	5	Chirurgie pediatria	S	1
9	MEDIC SPECIALIST S	2	Chirurgie pediatria	S	1
10	ASIST.MEDICAL S	0	Asistent medical generalist	S	1
11	ASIST.MEDICAL PRINC. PL	4	Asistent medical generalist	PL	1
12	ASIST.MEDICAL PRINC. PL	5	Asistent medical de pediatrie	PL	1
13	ASIST.MEDICAL PRINC. PL	5	Asistent medical de pediatrie	PL	1
14	ASIST.MEDICAL PRINC. PL	5	Asistent medical de pediatrie	PL	1
15	ASIST.MEDICAL PRINC. PL	5	Asistent medical generalist	PL	1
16	ASIST.MEDICAL PRINC. PL	5	Asistent medical generalist	PL	1
17	ASIST.MEDICAL PRINC. PL	4	Asistent medical generalist	PL	1
18	ASIST.MEDICAL PL	3	Asistent medical generalist	PL	1
19	ASIST.MEDICAL PL	2	Asistent medical generalist	PL	1
20	ASIST.MEDICAL PL		Asistent medical generalist	PL	1
21	INFIRMIERA G	5	Personal auxiliar	G	1
22	INFIRMIERA G	5	Personal auxiliar	G	1
23	INFIRMIERA G	5	Personal auxiliar	G	1
24	INFIRMIERA G	3	Personal auxiliar	G	1
25	INFIRMIERA G	3	Personal auxiliar	G	1
26	BRANCARDIER G	5	Personal auxiliar	G	1
27	BRANCARDIER G	3	Personal auxiliar	G	1
			<b>(21001) SECT.CL.CH.PLASTICA REC.</b>	<b>NR POSTURI</b>	<b>29.5</b>
1	<b>MEDIC SEF (MEDIC PRIMAR)</b>	4	Chirurgie plastica - microchirurgie reconstructiva	S	1
2	<b>ASISTENT SEF (ASIST.MEDICAL PRINC. PL)</b>	5	Asistent medical generalist	PL	1
3	MEDIC PRIMAR S	5	Chirurgie plastica - microchirurgie reconstructiva	S	1
4	MEDIC PRIMAR S	5	Chirurgie plastica si reparatorie	S	1
5	MEDIC PRIMAR S	2	Chirurgie plastica - microchirurgie reconstructiva	S	1
6	MEDIC PRIMAR S	4	Chirurgie plastica - microchirurgie reconstructiva	S	1
7	MEDIC PRIMAR S	2	Chirurgie plastica - microchirurgie reconstructiva	S	1
8	MEDIC SPECIALIST S	2	Chirurgie plastica - microchirurgie reconstructiva	S	1
9	MEDIC SPECIALIST S	3	Chirurgie plastica - microchirurgie reconstructiva	S	0.5
10	ASIST.MEDICAL PRINC. S	3	Asistent medical generalist	S	1
11	ASIST.MEDICAL PRINC. S	5	Asistent medical generalist	S	1
12	ASIST.MEDICAL PRINC. S	5	Asistent medical generalist	S	1
13	ASIST.MEDICAL PRINC. PL	5	Asistent medical generalist	PL	1
14	ASIST.MEDICAL PRINC. PL	5	Asistent medical generalist	PL	1
15	ASIST.MEDICAL PRINC. PL	5	Asistent medical generalist	PL	1
16	ASIST.MEDICAL PRINC. PL	5	Asistent medical generalist	PL	1
17	ASIST.MEDICAL PRINC. PL	5	Asistent medical generalist	PL	1
18	ASIST.MEDICAL PRINC. PL	5	Asistent medical generalist	PL	1
19	ASIST.MEDICAL PL	3	Asistent medical generalist	PL	1
20	ASIST.MEDICAL PL	2	Asistent medical generalist	PL	1
21	ASIST.MEDICAL PL	5	Asistent medical generalist	PL	1
22	INFIRMIERA G	0	Personal auxiliar	G	1

23	INFIRMIERA G	3	Personal auxiliar	G	1
24	INFIRMIERA G	5	Personal auxiliar	G	1
25	INFIRMIERA G	3	Personal auxiliar	G	1
26	INFIRMIERA G	5	Personal auxiliar	G	1
27	INFIRMIERA G	5	Personal auxiliar	G	1
28	INFIRMIERA G	5	Personal auxiliar	G	1
29	BRANCARDIER G	2	Personal auxiliar	G	1
30	BRANCARDIER G	0	Personal auxiliar	G	1
			<b>(21201) SECT.DERMATOVENEROLOGIE</b>	<b>NR POSTURI</b>	<b>24</b>
1	<b>MEDIC SEF (MEDIC PRIMAR)</b>	5	Dermatovenerologie	PL	1
2	<b>ASISTENT SEF (ASIST.MEDICAL PRINC. PL)</b>	5	Asistent medical generalist	S	1
3	MEDIC PRIMAR S	5	Dermatovenerologie	S	0.5
4	MEDIC PRIMAR S	2	Dermatovenerologie	S	1
5	MEDIC PRIMAR S	5	Dermatovenerologie	S	1
6	MEDIC SPECIALIST S	4	Dermatovenerologie	S	0.5
7	MEDIC SPECIALIST S	2	Dermatovenerologie	S	1
8	MEDIC SPECIALIST S	2	Dermatovenerologie	S	1
9	MEDIC SPECIALIST S	2	Dermatovenerologie	S	1
10	ASIST.MEDICAL PRINC. PL	4	Asistent medical generalist	PL	1
11	ASIST.MEDICAL PRINC. PL	5	Asistent medical generalist	PL	1
12	ASIST.MEDICAL PRINC. PL	5	Asistent medical generalist	PL	1
13	ASIST.MEDICAL PRINC. PL	5	Asistent medical generalist	PL	1
14	ASIST.MEDICAL PRINC. PL	5	Asistent medical generalist	PL	1
15	ASIST.MEDICAL PRINC. PL	5	Asistent medical generalist	PL	1
16	ASIST.MEDICAL PRINC. PL	5	Asistent medical generalist	PL	1
17	ASIST.MEDICAL PL	2	Asistent medical generalist	PL	1
18	INFIRMIERA G	3	Personal auxiliar	G	1
19	INFIRMIERA G	5	Personal auxiliar	G	1
20	INFIRMIERA G	5	Personal auxiliar	G	1
21	INFIRMIERA G	5	Personal auxiliar	G	1
22	INFIRMIERA G	4	Personal auxiliar	G	1
23	INGRIJITOARE G	4	Personal auxiliar	G	1
24	INGRIJITOARE G	3	Personal auxiliar	G	1
25	INGRIJITOARE G	3	Personal auxiliar	G	1
			<b>(21401) SECT.CL.NEFROLOGIE</b>	<b>NR POSTURI</b>	<b>21</b>
1	<b>MEDIC SEF (MEDIC PRIMAR)</b>	5	Nefrologie/medicina interna	S	1
2	<b>ASISTENT SEF (ASIST.MEDICAL PRINC. S)</b>	5	Asistent medical generalist	S	1
3	MEDIC PRIMAR S	5	Nefrologie	S	0.5
4	MEDIC SPECIALIST S	2	Nefrologie	S	0.5
5	MEDIC SPECIALIST S	4	Nefrologie	S	0.5
6	MEDIC SPECIALIST S	2	Nefrologie	S	0.5
7	MEDIC SPECIALIST S	2	Nefrologie	S	1
8	ASIST.MEDICAL SSD	3	Asistent medical generalist	SSD	1
9	ASIST.MEDICAL PRINC. PL	3	Asistent medical generalist	PL	1
10	ASIST.MEDICAL PRINC. PL	4	Asistent medical generalist	PL	1
11	ASIST.MEDICAL PRINC. PL	5	Asistent medical generalist	PL	1
12	ASIST.MEDICAL PL	1	Asistent medical generalist	PL	1
13	ASIST.MEDICAL PL	5	Asistent medical generalist	PL	1
14	ASIST.MEDICAL PL	0	Asistent medical generalist	PL	1
15	ASIST.MEDICAL PL	2	Asistent medical generalist	PL	1
16	ASIST.MEDICAL PL	3	Asistent medical generalist	PL	1
17	INFIRMIERA G	5	Personal auxiliar	G	1
18	INFIRMIERA G	1	Personal auxiliar	G	1
19	INFIRMIERA G	3	Personal auxiliar	G	1
20	INFIRMIERA G	3	Personal auxiliar	G	1
21	INFIRMIERA G	5	Personal auxiliar	G	1
22	BRANCARDIER G	3	Personal auxiliar	G	1
23	BRANCARDIER G	2	Personal auxiliar	G	1
			<b>(21801) SECT.CL.MEDICINAINTERNA 1</b>	<b>NR POSTURI</b>	<b>42</b>
1	<b>ASISTENT SEF (ASIST.MEDICAL PRINC. PL)</b>	5	Asistent medical generalist	PL	1
2	MEDIC PRIMAR S	5	Medicina interna/Hematologie	S	0.5
3	MEDIC PRIMAR S	5	Medicina interna	S	0.5
4	MEDIC PRIMAR S	4	Medicina interna/Gastroenterologie	S	0.5
5	MEDIC PRIMAR S	3	Medicina interna	S	1
6	MEDIC SPECIALIST S	3	Medicina interna	S	0.5
7	MEDIC SPECIALIST S	3	Medicina interna	S	0.5
8	MEDIC SPECIALIST S	3	Medicina interna	S	0.5
9	ASIST.MEDICAL PRINC. S	5	Asistent medical generalist	S	1

10	ASIST.MEDICAL PRINC. S	5	Asistent medical generalist	S	1
11	ASIST.MEDICAL PRINC. S	5	Asistent medical generalist	S	1
12	ASIST.MEDICAL PRINC. S	5	Asistent medical generalist	S	1
13	ASIST.MEDICAL S	3	Asistent medical generalist	S	1
14	ASIST.MEDICAL PRINC. SSD	5	Asistent medical generalist	SSD	1
15	ASIST.MEDICAL PRINC. SSD	5	Asistent medical generalist	SSD	1
16	ASIST.MEDICAL SSD	3	Asistent medical generalist	SSD	1
17	ASIST.MEDICAL PRINC. PL	5	Asistent medical generalist	PL	1
18	ASIST.MEDICAL PRINC. PL	5	Asistent medical generalist	PL	1
19	ASIST.MEDICAL PRINC. PL	5	Asistent medical generalist	PL	1
20	ASIST.MEDICAL PRINC. PL	5	Asistent medical generalist	PL	1
21	ASIST.MEDICAL PRINC. PL	5	Asistent medical generalist	PL	1
22	ASIST.MEDICAL PRINC. PL	3	Asistent medical generalist	PL	1
23	ASIST.MEDICAL PRINC. PL	5	Asistent medical generalist	PL	1
24	ASIST.MEDICAL PRINC. PL	5	Asistent medical de pediatrie	PL	1
25	ASIST.MEDICAL PL	4	Asistent medical generalist	PL	1
26	ASIST.MEDICAL PL	0	Asistent medical generalist	PL	1
27	ASIST.MEDICAL PL	3	Asistent medical generalist	PL	1
28	INFIRMIERA G	4	Personal auxiliar	G	1
29	INFIRMIERA G	5	Personal auxiliar	G	1
30	INFIRMIERA G	4	Personal auxiliar	G	1
31	INFIRMIERA G	4	Personal auxiliar	G	1
32	INFIRMIERA G	2	Personal auxiliar	G	1
33	INFIRMIERA G	5	Personal auxiliar	G	1
34	INFIRMIERA G	5	Personal auxiliar	G	1
35	INFIRMIERA G	2	Personal auxiliar	G	1
36	INFIRMIERA G	5	Personal auxiliar	G	1
37	INFIRMIERA G	5	Personal auxiliar	G	1
38	INFIRMIERA G	5	Personal auxiliar	G	1
39	INFIRMIERA DEB. G	1	Personal auxiliar	G	1
40	BRANCARDIER G	2	Personal auxiliar	G	1
41	BRANCARDIER G	1	Personal auxiliar	G	1
42	BRANCARDIER G	4	Personal auxiliar	G	1
43	BRANCARDIER G	3	Personal auxiliar	G	1
44	BRANCARDIER G	0	Personal auxiliar	G	1
45	BRANCARDIER G	2	Personal auxiliar	G	1
			<b>(21802) SECT.CL.MED.INT.1-COMP.GASTRO</b>	<b>NR POSTURI</b>	<b>3</b>
1	MEDIC PRIMAR S	5	Gastroenterologie/Medicina interna	S	0.5
2	MEDIC PRIMAR S	5	Gastroenterologie/Medicina interna	S	0.5
3	MEDIC PRIMAR S	4	Gastroenterologie	S	0.5
4	MEDIC PRIMAR S	5	Medicina interna/Gastroenterologie	S	0.5
5	MEDIC SPECIALIST S	3	Gastroenterologie	S	1
			<b>(21803) SECT.CL.MED.INT.1-COMP.DIABET</b>	<b>NR POSTURI</b>	<b>11.5</b>
1	<b>MEDIC SEF (MEDIC PRIMAR)</b>	5	Diabet zaharat, nutritie si boli metabolice	S	1
2	MEDIC PRIMAR S	5	Diabet zaharat, nutritie si boli metabolice	S	1
3	MEDIC SPECIALIST S	4	Diabet zaharat, nutritie si boli metabolice	S	0.5
4	ASIST.MEDICAL PRINC. PL	5	Asistent medical generalist	PL	1
5	ASIST.MEDICAL PRINC. PL	4	Asistent medical generalist	PL	1
6	ASIST.MEDICAL PRINC. PL	5	Asistent medical generalist	PL	1
7	ASIST.MEDICAL PRINC. PL	5	Asistent medical generalist	PL	1
8	ASIST.MEDICAL PRINC. PL	5	Asistent medical generalist	PL	1
9	ASIST.MEDICAL PRINC. PL	5	Asistent medical generalist	PL	1
10	ASIST.MEDICAL PRINC. PL	5	Asistent medical generalist	PL	1
11	ASIST.MEDICAL PRINC. PL	5	Asistent medical generalist	PL	1
12	BRANCARDIER G	4	Personal auxiliar	G	1
			<b>(21805) SECT.CL.MED.INT.1-COMP.PNEUMO</b>	<b>NR POSTURI</b>	<b>0.5</b>
1	MEDIC PRIMAR S	5	Medicina interna/Pneumologie	S	0.5
			<b>(21901) SECT.CL.MEDICINA INTERNA 2</b>	<b>NR POSTURI</b>	<b>33</b>
1	<b>MEDIC SEF (MEDIC PRIMAR)</b>	5	Medicina interna	S	1
2	<b>ASISTENT SEF (ASIST.MEDICAL PRINC. PL)</b>	5	Asistent medical generalist	PL	1
3	MEDIC PRIMAR S	5	Medicina interna	S	1
4	MEDIC PRIMAR S	5	Medicina interna	S	0.5
5	MEDIC PRIMAR S	5	Medicina interna	S	0.5
6	MEDIC PRIMAR S	5	Medicina interna	S	0.5
7	MEDIC PRIMAR S	5	Medicina interna	S	0.5
8	MEDIC SPECIALIST S	2	Medicina interna	S	0.5

9	MEDIC SPECIALIST S	2	Medicina interna	S	0.5
10	ASIST.MEDICAL PRINC. S	5	Asistent medical generalist	S	1
11	ASIST.MEDICAL PRINC. S	5	Asistent medical generalist	S	1
12	ASIST.MEDICAL PRINC. SSD	3	Asistent medical generalist	SSD	1
13	ASIST.MEDICAL PRINC. PL	5	Asistent medical generalist	PL	1
14	ASIST.MEDICAL PRINC. PL	5	Asistent medical generalist	PL	1
15	ASIST.MEDICAL PRINC. PL	5	Asistent medical de pediatrie	PL	1
16	ASIST.MEDICAL PRINC. PL	4	Asistent medical generalist	PL	1
17	ASIST.MEDICAL PRINC. PL	4	Asistent medical generalist	PL	1
18	ASIST.MEDICAL PRINC. PL	5	Asistent medical generalist	PL	1
19	ASIST.MEDICAL PRINC. PL	5	Asistent medical generalist	PL	1
20	ASIST.MEDICAL PRINC. PL	5	Asistent medical generalist	PL	1
21	ASIST.MEDICAL PRINC. PL	4	Asistent medical generalist	PL	1
22	ASIST.MEDICAL PRINC. PL	5	Asistent medical generalist	PL	1
23	ASIST.MEDICAL PL	0	Asistent medical generalist	PL	1
24	ASIST.MEDICAL PL	5	Asistent medical generalist	PL	1
25	ASIST.MEDICAL PL	2	Asistent medical generalist	PL	1
26	ASIST.MEDICAL PL	3	Asistent medical generalist	PL	1
27	INFIRMIERA G	5	Personal auxiliar	G	1
28	INFIRMIERA G	1	Personal auxiliar	G	1
29	INFIRMIERA G	5	Personal auxiliar	G	1
30	INFIRMIERA G	3	Personal auxiliar	G	1
31	INFIRMIERA G	4	Personal auxiliar	G	1
32	INFIRMIERA G	3	Personal auxiliar	G	1
33	INFIRMIERA G	5	Personal auxiliar	G	1
34	BRANCARDIER G	1	Personal auxiliar	G	1
35	BRANCARDIER G	5	Personal auxiliar	G	1
36	BRANCARDIER G	5	Personal auxiliar	G	1
			<b>(21902) SECT.CL.MED.INT.2-COMP.HEMATOLOGIE</b>	<b>NR POSTURI</b>	<b>4.5</b>
1	MEDIC PRIMAR S	5	Medicina interna/Hematologie	S	0.5
2	ASIST.MEDICAL PRINC. PL	4	Asistent medical generalist	PL	1
3	ASIST.MEDICAL PRINC. PL	5	Asistent medical generalist	PL	1
4	ASIST.MEDICAL PRINC. PL	5	Asistent medical generalist	PL	1
5	ASIST.MEDICAL PL	3	Asistent medical generalist	PL	1
			<b>(21903) SECT.CL.MED.INT.2-COMP.ENDOCRINOLOGIE</b>	<b>NR POSTURI</b>	<b>3</b>
1	MEDIC PRIMAR S	5	Endocrinologie	S	0.5
2	MEDIC PRIMAR S	4	Endocrinologie	S	1
3	MEDIC PRIMAR S	4	Endocrinologie	S	1
4	MEDIC PRIMAR S	5	Endocrinologie	S	0.5
			<b>(21904) SECT.CL.MED.INT.2-COMP.REUMATOLOGIE</b>	<b>NR POSTURI</b>	<b>1.5</b>
1	MEDIC PRIMAR S	4	Reumatologie	S	1
2	MEDIC SPECIALIST S	3	Reumatologie/Medicina interna	S	0.5
			<b>(22101) SECT.NEONATOLOGIE</b>	<b>NR POSTURI</b>	<b>61.5</b>
1	MEDIC PRIMAR S	5	Pediatrie	S	1
2	MEDIC PRIMAR S	5	Neonatologie	S	0.5
3	MEDIC SPECIALIST S	3	Neonatologie	S	1
4	MEDIC SPECIALIST S	3	Neonatologie	S	1
5	MEDIC SPECIALIST S	3	Neonatologie	S	1
6	MEDIC SPECIALIST S	3	Neonatologie	S	1
7	MEDIC SPECIALIST S	3	Neonatologie	S	1
8	MEDIC SPECIALIST S	5	Neonatologie	S	1
9	MEDIC SPECIALIST S	2	Neonatologie	S	1
10	MEDIC SPECIALIST S	2	Neonatologie	S	1
11	ASIST.MEDICAL PRINC. S	5	Asistent medical generalist	S	1
12	ASIST.MEDICAL S	5	Asistent medical generalist	S	1
13	ASIST.MEDICAL S	0	Asistent medical generalist	S	1
14	ASIST.MEDICAL S	1	Asistent medical generalist	S	1
15	ASIST.MEDICAL S	0	Asistent medical generalist	S	1
16	ASIST.MEDICAL PRINC. SSD	5	Asistent medical generalist	SSD	1
17	ASIST.MEDICAL PRINC. PL	4	Asistent medical generalist	PL	1
18	ASIST.MEDICAL PRINC. PL	5	Asistent medical de pediatrie	PL	1
19	ASIST.MEDICAL PRINC. PL	4	Asistent medical generalist	PL	1
20	ASIST.MEDICAL PRINC. PL	5	Asistent medical generalist	PL	1
21	ASIST.MEDICAL PRINC. PL	5	Asistent medical generalist	PL	1
22	ASIST.MEDICAL PRINC. PL	5	Asistent medical generalist	PL	1
23	ASIST.MEDICAL PRINC. PL	3	Asistent medical generalist	PL	1
24	ASIST.MEDICAL PRINC. PL	3	Asistent medical generalist	PL	1

25	ASIST.MEDICAL PRINC. PL	5	Asistent medical generalist	PL	1
26	ASIST.MEDICAL PRINC. PL	5	Asistent medical generalist	PL	1
27	ASIST.MEDICAL PRINC. PL	5	Asistent medical generalist	PL	1
28	ASIST.MEDICAL PRINC. PL	5	Asistent medical de pediatrie	PL	1
29	ASIST.MEDICAL PRINC. PL	5	Asistent medical generalist	PL	1
30	ASIST.MEDICAL PL	0	Asistent medical generalist	PL	1
31	ASIST.MEDICAL PL	0	Asistent medical generalist	PL	1
32	ASIST.MEDICAL PL	5	Asistent medical generalist	PL	1
33	ASIST.MEDICAL PL	3	Asistent medical generalist	PL	1
34	ASIST.MEDICAL PL	5	Asistent medical generalist	PL	1
35	ASIST.MEDICAL PL	3	Asistent medical generalist	PL	1
36	ASIST.MEDICAL PL	0	Asistent medical generalist	PL	1
37	ASIST.MEDICAL PL	5	Asistent medical generalist	PL	1
38	ASIST.MEDICAL PL	4	Asistent medical generalist	PL	1
39	ASIST.MEDICAL PL	2	Asistent medical generalist	PL	1
40	ASIST.MEDICAL PL	0	Asistent medical generalist	PL	1
41	ASIST.MEDICAL PL	2	Asistent medical generalist	PL	1
42	ASIST.MEDICAL PL	2	Asistent medical generalist	PL	1
43	ASIST.MEDICAL PL	4	Asistent medical generalist	PL	1
44	ASIST.MEDICAL PL	1	Asistent medical generalist	PL	1
45	ASIST.MEDICAL PL	5	Asistent medical generalist	PL	1
46	ASIST.MEDICAL PL	5	Asistent medical generalist	PL	1
47	ASIST.MEDICAL PL	2	Asistent medical generalist	PL	1
48	ASIST.MEDICAL PL	5	Asistent medical generalist	PL	1
49	ASIST.MEDICAL PL	5	Asistent medical generalist	PL	1
50	ASIST.MEDICAL PL	5	Asistent medical generalist	PL	1
51	ASIST.MEDICAL M	4	Asistent medical generalist	M	1
52	INFIRMIERA G	5	Personal auxiliar	G	1
53	INFIRMIERA G	2	Personal auxiliar	G	1
54	INFIRMIERA G	2	Personal auxiliar	G	1
55	INFIRMIERA G	2	Personal auxiliar	G	1
56	INFIRMIERA G	2	Personal auxiliar	G	1
57	INFIRMIERA G	1	Personal auxiliar	G	1
58	INGRIJITOARE G	5	Personal auxiliar	G	1
59	INGRIJITOARE G	0	Personal auxiliar	G	1
60	INGRIJITOARE G	4	Personal auxiliar	G	1
61	INGRIJITOARE G	2	Personal auxiliar	G	1
62	INGRIJITOARE G	2	Personal auxiliar	G	1
			<b>(22102) SECT.NEONATOLOGIE -S</b>	<b>NR POSTURI</b>	<b>58</b>
1	<b>MEDIC SEF (MEDIC PRIMAR)</b>	5	Pediatrie/Neonatalogie	S	1
2	<b>ASISTENT SEF (ASIST.MEDICAL PRINC. PL)</b>	5	Asistent medical de pediatrie	PL	1
3	MEDIC SPECIALIST S	2	Neonatalogie	S	1
4	MEDIC SPECIALIST S	2	Neonatalogie	S	1
5	MEDIC SPECIALIST S	3	Neonatalogie	S	1
6	BIOINGINER MEDICAL S	3	Bioinginer medical	S	1
7	BIOINGINER MEDICAL S	3	Bioinginer medical	S	1
8	ASIST.MEDICAL PRINC. S	5	Asistent medical de pediatrie	S	1
9	ASIST.MEDICAL PRINC. S	4	Asistent medical generalist	S	1
10	ASIST.MEDICAL PRINC. S	4	Asistent medical generalist	S	1
11	ASIST.MEDICAL S	1	Asistent medical generalist	S	1
12	ASIST.MEDICAL S	1	Asistent medical generalist	S	1
13	ASIST.MEDICAL PRINC. SSD	3	Asistent medical generalist	SSD	1
14	ASIST.MEDICAL PRINC. SSD	4	Asistent medical generalist	SSD	1
15	ASIST.MEDICAL PRINC. PL	5	Asistent medical generalist	PL	1
16	ASIST.MEDICAL PRINC. PL	5	Asistent medical de ocotire	PL	1
17	ASIST.MEDICAL PRINC. PL	2	Asistent medical generalist	PL	1
18	ASIST.MEDICAL PRINC. PL	5	Asistent medical de pediatrie	PL	1
19	ASIST.MEDICAL PRINC. PL	5	Asistent medical de pediatrie	PL	1
20	ASIST.MEDICAL PRINC. PL	4	Asistent medical generalist	PL	1
21	ASIST.MEDICAL PRINC. PL	5	Asistent medical generalist	PL	1
22	ASIST.MEDICAL PRINC. PL	5	Asistent medical generalist	PL	1
23	ASIST.MEDICAL PRINC. PL	5	Asistent medical generalist	PL	1
24	ASIST.MEDICAL PRINC. PL	5	Asistent medical de pediatrie	PL	1
25	ASIST.MEDICAL PRINC. PL	2	Asistent medical generalist	PL	1
26	ASIST.MEDICAL PRINC. PL	5	Asistent medical de pediatrie	PL	1
27	ASIST.MEDICAL PRINC. PL	5	Asistent medical generalist	PL	1
28	ASIST.MEDICAL PL	3	Asistent medical generalist	PL	1
29	ASIST.MEDICAL PL	0	Asistent medical generalist	PL	1
30	ASIST.MEDICAL PL	4	Asistent medical generalist	PL	1
31	ASIST.MEDICAL PL	5	Asistent medical generalist	PL	1
32	ASIST.MEDICAL PL	5	Asistent medical generalist	PL	1

33	ASIST.MEDICAL PL	5	Asistent medical generalist	PL	1
34	ASIST.MEDICAL PL	5	Asistent medical generalist	PL	1
35	ASIST.MEDICAL PL	5	Asistent medical generalist	PL	1
36	ASIST.MEDICAL PL	5	Asistent medical generalist	PL	1
37	INFIRMIERA G	0	Personal auxiliar	G	1
38	INFIRMIERA G	3	Personal auxiliar	G	1
39	INFIRMIERA G	5	Personal auxiliar	G	1
40	INFIRMIERA G	5	Personal auxiliar	G	1
41	INFIRMIERA G	2	Personal auxiliar	G	1
42	INFIRMIERA G	0	Personal auxiliar	G	1
43	INFIRMIERA G	5	Personal auxiliar	G	1
44	INFIRMIERA G	5	Personal auxiliar	G	1
45	INFIRMIERA G	4	Personal auxiliar	G	1
46	INFIRMIERA G	5	Personal auxiliar	G	1
47	INFIRMIERA G	2	Personal auxiliar	G	1
48	INFIRMIERA G	5	Personal auxiliar	G	1
49	INFIRMIERA G	0	Personal auxiliar	G	1
50	INFIRMIERA G	5	Personal auxiliar	G	1
51	INFIRMIERA G	5	Personal auxiliar	G	1
52	INFIRMIERA G	5	Personal auxiliar	G	1
53	INFIRMIERA G	5	Personal auxiliar	G	1
54	INFIRMIERA G	5	Personal auxiliar	G	1
55	INFIRMIERA G	5	Personal auxiliar	G	1
56	INFIRMIERA G	5	Personal auxiliar	G	1
57	INGRIJITOARE G	0	Personal auxiliar	G	1
58	INGRIJITOARE G	4	Personal auxiliar	G	1
			<b>(22301) SECT.CL.NEUROCHIRURGIE</b>	<b>NR POSTURI</b>	<b>52</b>
1	<b>MEDIC SEF (MEDIC PRIMAR)</b>	5	Neurochirurgie	S	1
2	<b>ASISTENT SEF (ASIST.MEDICAL PRINC. S)</b>	5	Asistent medical generalist	S	1
3	MEDIC PRIMAR S	5	Neurochirurgie	S	1
4	MEDIC PRIMAR S	5	Neurochirurgie	S	1
5	MEDIC SEF (MEDIC PRIMAR)	5	Neurochirurgie	S	1
6	MEDIC PRIMAR S	5	Neurochirurgie	S	1
7	MEDIC PRIMAR S	5	Neurochirurgie	S	1
8	MEDIC SPECIALIST S	2	Neurochirurgie	S	1
9	MEDIC SPECIALIST S	3	Neurochirurgie	S	1
10	MEDIC SPECIALIST S	2	Neurochirurgie	S	1
11	MEDIC SPECIALIST S	2	Neurochirurgie	S	1
12	ASIST.MEDICAL PRINC. S	5	Asistent medical generalist	S	1
13	ASIST.MEDICAL PRINC. S	5	Asistent medical generalist	S	1
14	ASIST.MEDICAL S	5	Asistent medical generalist	S	1
15	ASIST.MEDICAL PRINC. PL	4	Asistent medical generalist	PL	1
16	ASIST.MEDICAL PRINC. PL	5	Asistent medical generalist	PL	1
17	ASIST.MEDICAL PRINC. PL	5	Asistent medical generalist	PL	1
18	ASIST.MEDICAL PRINC. PL	3	Asistent medical generalist	PL	1
19	ASIST.MEDICAL PRINC. PL	3	Asistent medical generalist	PL	1
20	ASIST.MEDICAL PRINC. PL	5	Asistent medical generalist	PL	1
21	ASIST.MEDICAL PRINC. PL	4	Asistent medical generalist	PL	1
22	ASIST.MEDICAL PRINC. PL	5	Asistent medical generalist	PL	1
23	ASIST.MEDICAL PRINC. PL	5	Asistent medical generalist	PL	1
24	ASIST.MEDICAL PRINC. PL	5	Asistent medical generalist	PL	1
25	ASIST.MEDICAL PRINC. PL	5	Asistent medical generalist	PL	1
26	ASIST.MEDICAL PRINC. PL	4	Asistent medical generalist	PL	1
27	ASIST.MEDICAL PRINC. PL	4	Asistent medical generalist	PL	1
28	ASIST.MEDICAL PRINC. PL	4	Asistent medical generalist	PL	1
29	ASIST.MEDICAL PL	4	Asistent medical generalist	PL	1
30	ASIST.MEDICAL PL	1	Asistent medical generalist	PL	1
31	ASIST.MEDICAL PL	5	Asistent medical generalist	PL	1
32	ASIST.MEDICAL PL	5	Asistent medical generalist	PL	1
33	ASIST.MEDICAL PL	3	Asistent medical generalist	PL	1
34	INFIRMIERA G	3	Personal auxiliar	G	1
35	INFIRMIERA G	5	Personal auxiliar	G	1
36	INFIRMIERA G	4	Personal auxiliar	G	1
37	INFIRMIERA G	5	Personal auxiliar	G	1
38	INFIRMIERA G	4	Personal auxiliar	G	1
39	INFIRMIERA G	4	Personal auxiliar	G	1
40	INFIRMIERA G	2	Personal auxiliar	G	1
41	INFIRMIERA G	2	Personal auxiliar	G	1
42	INFIRMIERA G	3	Personal auxiliar	G	1
43	INFIRMIERA G	2	Personal auxiliar	G	1
44	INFIRMIERA G	4	Personal auxiliar	G	1

45	INFIRMIERA G	4	Personal auxiliar	G	1
46	INFIRMIERA G	5	Personal auxiliar	G	1
47	INFIRMIERA G	4	Personal auxiliar	G	1
48	INFIRMIERA DEB. G	4	Personal auxiliar	G	1
49	INFIRMIERA DEB. G	2	Personal auxiliar	G	1
50	BRANCARDIER G	0	Personal auxiliar	G	1
51	BRANCARDIER G	2	Personal auxiliar	G	1
52	BRANCARDIER G	2	Personal auxiliar	G	1
			<b>(22401) SECT.CL.NEUROLOGIE</b>	<b>NR POSTURI</b>	<b>66.5</b>
1	<b>MEDIC SEF (MEDIC PRIMAR)</b>	5	Neurologie	S	1
2	<b>ASISTENT SEF (ASIST.MEDICAL PRINC. S)</b>	4	Asistent medical generalist	PL	1
3	MEDIC PRIMAR S	4	Neurologie	S	1
4	MEDIC PRIMAR S	5	Neurologie	S	1
5	MEDIC PRIMAR S	3	Neurologie	S	1
6	MEDIC PRIMAR S	3	Neurologie	S	1
7	MEDIC PRIMAR S	3	Neurologie	S	1
8	MEDIC PRIMAR S	5	Neurologie	S	1
9	MEDIC SPECIALIST S	3	Neurologie	S	1
10	MEDIC SPECIALIST S	4	Neurologie	S	1
11	MEDIC SPECIALIST S	2	Neurologie	S	1
12	MEDIC SPECIALIST S	2	Neurologie	S	0.5
13	ASIST.MEDICAL PRINC. S	5	Asistent medical generalist	S	1
14	ASIST.MEDICAL PRINC. S	5	Asistent medical generalist	S	1
15	ASIST.MEDICAL PRINC. S	4	Asistent medical generalist	S	1
16	ASIST.MEDICAL PRINC. S	5	Asistent medical generalist	S	1
17	ASIST.MEDICAL PRINC. S	5	Asistent medical generalist	S	1
18	ASIST.MEDICAL PRINC. SSD	3	Asistent medical generalist	SSD	1
19	ASIST.MEDICAL PRINC. PL	5	Asistent medical generalist	PL	1
20	ASIST.MEDICAL PRINC. PL	4	Asistent medical generalist	PL	1
21	ASIST.MEDICAL PRINC. PL	5	Asistent medical generalist	PL	1
22	ASIST.MEDICAL PRINC. PL	4	Asistent medical generalist	PL	1
23	ASIST.MEDICAL PRINC. PL	5	Asistent medical generalist	PL	1
24	ASIST.MEDICAL PRINC. PL	5	Asistent medical generalist	PL	1
25	ASIST.MEDICAL PRINC. PL	5	Asistent medical generalist	PL	1
26	ASIST.MEDICAL PRINC. PL	4	Asistent medical generalist	PL	1
27	ASIST.MEDICAL PRINC. PL	3	Asistent medical generalist	PL	1
28	ASIST.MEDICAL PRINC. PL	4	Asistent medical generalist	PL	1
29	ASIST.MEDICAL PRINC. PL	4	Asistent medical generalist	PL	1
30	ASIST.MEDICAL PRINC. PL	5	Asistent medical generalist	PL	1
31	ASIST.MEDICAL PRINC. PL	5	Asistent medical generalist	PL	1
32	ASIST.MEDICAL PRINC. PL	5	Asistent medical generalist	PL	1
33	ASIST.MEDICAL PRINC. PL	4	Asistent medical generalist	PL	1
34	ASIST.MEDICAL PRINC. PL	5	Asistent medical generalist	PL	1
35	ASIST.MEDICAL PRINC. PL	5	Asistent medical generalist	PL	1
36	ASIST.MEDICAL PL	5	Asistent medical generalist	PL	1
37	ASIST.MEDICAL PL	2	Asistent medical generalist	PL	1
38	ASIST.MEDICAL PL	4	Asistent medical generalist	PL	1
39	ASIST.MEDICAL DEB. PL	5	Asistent medical generalist	PL	1
40	INFIRMIERA G	5	Personal auxiliar	G	1
41	INFIRMIERA G	3	Personal auxiliar	G	1
42	INFIRMIERA G	5	Personal auxiliar	G	1
43	INFIRMIERA G	5	Personal auxiliar	G	1
44	INFIRMIERA G	3	Personal auxiliar	G	1
45	INFIRMIERA G	3	Personal auxiliar	G	1
46	INFIRMIERA G	5	Personal auxiliar	G	1
47	INFIRMIERA G	3	Personal auxiliar	G	1
48	INFIRMIERA G	0	Personal auxiliar	G	1
49	INFIRMIERA G	5	Personal auxiliar	G	1
50	INFIRMIERA G	4	Personal auxiliar	G	1
51	INFIRMIERA G	2	Personal auxiliar	G	1
52	INFIRMIERA G	2	Personal auxiliar	G	1
53	INFIRMIERA G	5	Personal auxiliar	G	1
54	INFIRMIERA G	5	Personal auxiliar	G	1
55	INFIRMIERA G	5	Personal auxiliar	G	1
56	INFIRMIERA G	5	Personal auxiliar	G	1
57	INFIRMIERA G	5	Personal auxiliar	G	1
58	INFIRMIERA G	2	Personal auxiliar	G	1
59	INFIRMIERA G	4	Personal auxiliar	G	1
60	INFIRMIERA G	3	Personal auxiliar	G	1
61	INFIRMIERA G	5	Personal auxiliar	G	1

62	INFIRMIERA G	5	Personal auxiliar	G	1
63	INFIRMIERA G	5	Personal auxiliar	G	1
64	INFIRMIERA G	5	Personal auxiliar	G	1
65	INFIRMIERA DEB. G	2	Personal auxiliar	G	1
66	INFIRMIERA DEB. G	5	Personal auxiliar	G	1
67	INFIRMIERA DEB. G	3	Personal auxiliar	G	1
			<b>(22601) SECT.CL.DE OBST-GIN.2</b>	<b>NR POSTURI</b>	<b>35.5</b>
1	<b>MEDIC SEF (MEDIC PRIMAR)</b>	5	Obstetrica - ginecologie	S	1
2	<b>ASISTENT SEF (ASIST.MEDICAL PRINC. PL)</b>	5	Asistent medical de obstetrica - ginecologie	PL	1
3	MEDIC PRIMAR S	5	Obstetrica - ginecologie	S	1
4	MEDIC PRIMAR S	5	Obstetrica - ginecologie	S	1
5	MEDIC PRIMAR S	5	Obstetrica - ginecologie	S	1
6	MEDIC PRIMAR S	4	Obstetrica - ginecologie	S	0.5
7	MEDIC PRIMAR S	3	Obstetrica - ginecologie	S	0.5
8	MEDIC PRIMAR S	4	Obstetrica - ginecologie	S	0.5
9	MEDIC SPECIALIST S	2	Obstetrica - ginecologie	S	0.5
10	MEDIC SPECIALIST S	3	Obstetrica - ginecologie	S	1
11	MEDIC SPECIALIST S	3	Obstetrica - ginecologie	S	1
12	MEDIC SPECIALIST S	2	Obstetrica - ginecologie	S	0.5
13	MOASA PRINC. S	3	Moasa	S	1
14	ASIST.MEDICAL PRINC. S	5	Asistent medical generalist	S	1
15	ASIST.MEDICAL PRINC. PL	5	Asistent medical generalist	PL	1
16	ASIST.MEDICAL PRINC. PL	5	Asistent medical generalist	PL	1
17	ASIST.MEDICAL PRINC. PL	5	Asistent medical generalist	PL	1
18	ASIST.MEDICAL PRINC. PL	5	Asistent medical generalist	PL	1
19	ASIST.MEDICAL PRINC. PL	5	Asistent medical de obstetrica - ginecologie	PL	1
20	ASIST.MEDICAL PRINC. PL	5	Asistent medical generalist	PL	1
21	ASIST.MEDICAL PRINC. PL	5	Asistent medical generalist	PL	1
22	ASIST.MEDICAL PRINC. PL	4	Asistent medical generalist	PL	1
23	ASIST.MEDICAL PRINC. PL	5	Asistent medical generalist	PL	1
24	ASIST.MEDICAL PRINC. PL	5	Asistent medical generalist	PL	1
25	ASIST.MEDICAL PRINC. PL	5	Asistent medical generalist	PL	1
26	ASIST.MEDICAL PL	3	Asistent medical generalist	PL	1
27	ASIST.MEDICAL PL	5	Asistent medical generalist	PL	1
28	ASIST.MEDICAL PL	3	Asistent medical generalist	PL	1
29	INFIRMIERA G	4	Personal auxiliar	G	1
30	INFIRMIERA G	5	Personal auxiliar	G	1
31	INFIRMIERA G	5	Personal auxiliar	G	1
32	INFIRMIERA G	5	Personal auxiliar	G	1
33	INFIRMIERA G	2	Personal auxiliar	G	1
34	INFIRMIERA G	4	Personal auxiliar	G	1
35	INFIRMIERA G	5	Personal auxiliar	G	1
36	BRANCARDIER G	5	Personal auxiliar	G	1
37	BRANCARDIER G	1	Personal auxiliar	G	1
38	BRANCARDIER G	2	Personal auxiliar	G	1
			<b>(22701) SECT.CL.DE OBST-GIN.1</b>	<b>NR POSTURI</b>	<b>35.5</b>
1	<b>MEDIC SEF (MEDIC PRIMAR)</b>	5	Obstetrica - ginecologie	S	1
2	<b>ASISTENT SEF (ASIST.MEDICAL PRINC. S)</b>	5	Asistent medical generalist	S	1
3	MEDIC PRIMAR S	4	Obstetrica - ginecologie	S	1
4	MEDIC PRIMAR S	4	Obstetrica - ginecologie	S	1
5	MEDIC PRIMAR S	5	Obstetrica - ginecologie	S	0.5
6	MEDIC PRIMAR S	3	Obstetrica - ginecologie	S	0.5
7	MEDIC SPECIALIST S	2	Obstetrica - ginecologie	S	0.5
8	MEDIC SPECIALIST S	2	Obstetrica - ginecologie	S	0.5
9	MEDIC SPECIALIST S	0	Obstetrica - ginecologie	S	0.5
10	MEDIC SPECIALIST S	2	Obstetrica - ginecologie	S	0.5
11	MEDIC SPECIALIST S	2	Obstetrica - ginecologie	S	0.5
12	MOASA PRINC. S	5	Moasa	S	1
13	MOASA PRINC. S	3	Moasa	S	1
14	MOASA PRINC. S	5	Moasa	S	1
15	ASIST.MEDICAL PRINC. S	5	Asistent medical generalist	S	1
16	ASIST.MEDICAL PRINC. S	5	Asistent medical generalist	S	1
17	ASIST.MEDICAL S	1	Asistent medical generalist	S	1
18	ASIST.MEDICAL S	1	Asistent medical generalist	S	1
19	ASIST.MEDICAL PRINC. PL	4	Asistent medical generalist	PL	1
20	ASIST.MEDICAL PRINC. PL	3	Asistent medical generalist	PL	1
21	ASIST.MEDICAL PRINC. PL	4	Asistent medical generalist	PL	1
22	ASIST.MEDICAL PRINC. PL	5	Asistent medical generalist	PL	1
23	ASIST.MEDICAL PRINC. PL	3	Asistent medical generalist	PL	1
24	ASIST.MEDICAL PRINC. PL	4	Asistent medical generalist	PL	1



25	ASIST.MEDICAL PRINC. PL	4	Asistent medical generalist	PL	1
26	ASIST.MEDICAL PRINC. PL	4	Asistent medical generalist	PL	1
27	ASIST.MEDICAL PL	2	Asistent medical generalist	PL	1
28	ASIST.MEDICAL PL	0	Asistent medical generalist	PL	1
29	INFIRMIERA G	4	Personal auxiliar	G	1
30	INFIRMIERA G	5	Personal auxiliar	G	1
31	INFIRMIERA G	5	Personal auxiliar	G	1
32	INFIRMIERA G	3	Personal auxiliar	G	1
33	INFIRMIERA G	3	Personal auxiliar	G	1
34	INFIRMIERA G	3	Personal auxiliar	G	1
35	INFIRMIERA G	5	Personal auxiliar	G	1
36	BRANCARDIER G	1	Personal auxiliar	G	1
37	BRANCARDIER G	3	Personal auxiliar	G	1
38	BRANCARDIER G	0	Personal auxiliar	G	1
39	BRANCARDIER G	0	Personal auxiliar	G	1
			<b>(22801) SALA DE NASTERI 1</b>	<b>NR POSTURI</b>	<b>15</b>
1	MOASA PRINC. S	5	Moasa	S	1
2	MOASA PRINC. S	5	Moasa	S	1
3	MOASA PRINC. S	5	Moasa	S	1
4	MOASA PRINC. S	5	Moasa	S	1
5	MOASA PRINC. S	5	Moasa	S	1
6	MOASA PRINC. S	5	Moasa	S	1
7	MOASA PRINC. S	5	Moasa	S	1
8	MOASA PRINC. S	3	Moasa	S	1
9	MOASA PRINC. S	5	Moasa	S	1
10	MOASA PRINC. S	5	Moasa	S	1
11	INFIRMIERA G	5	Personal auxiliar	G	1
12	INFIRMIERA G	5	Personal auxiliar	G	1
13	INFIRMIERA G	5	Personal auxiliar	G	1
14	BRANCARDIER G	2	Personal auxiliar	G	1
15	BRANCARDIER G	2	Personal auxiliar	G	1
			<b>(22901) SECT.CL.OFTALMOLOGIE</b>	<b>NR POSTURI</b>	<b>23.5</b>
1	<b>MEDIC SEF (MEDIC PRIMAR)</b>	5	Oftalmologie	S	1
2	<b>ASISTENT SEF (ASIST.MEDICAL PRINC. S)</b>	5	Asistent medical generalist	S	1
3	MEDIC PRIMAR S	5	Oftalmologie	S	1
4	MEDIC PRIMAR S	4	Oftalmologie	S	0.5
5	MEDIC PRIMAR S	3	Oftalmologie	S	1
6	MEDIC SPECIALIST S	2	Oftalmologie	S	1
7	MEDIC SPECIALIST S	0	Oftalmologie	S	1
8	ASIST.MEDICAL PRINC. S	5	Asistent medical generalist	S	1
9	ASIST.MEDICAL PRINC. S	5	Asistent medical generalist	S	1
10	ASIST.MEDICAL PRINC. PL	5	Asistent medical generalist	PL	1
11	ASIST.MEDICAL PRINC. PL	5	Asistent medical generalist	PL	1
12	ASIST.MEDICAL PRINC. PL	5	Asistent medical generalist	PL	1
13	ASIST.MEDICAL PRINC. PL	5	Asistent medical generalist	PL	1
14	ASIST.MEDICAL PRINC. PL	4	Asistent medical generalist	PL	1
15	ASIST.MEDICAL PRINC. PL	5	Asistent medical generalist	PL	1
16	ASIST.MEDICAL PRINC. PL	4	Asistent medical generalist	PL	1
17	ASIST.MEDICAL PRINC. PL	5	Asistent medical generalist	PL	1
18	ASIST.MEDICAL PL	2	Asistent medical generalist	PL	1
19	INFIRMIERA G	5	Personal auxiliar	G	1
20	INFIRMIERA G	5	Personal auxiliar	G	1
21	INFIRMIERA G	4	Personal auxiliar	G	1
22	INFIRMIERA G	5	Personal auxiliar	G	1
23	INFIRMIERA G	5	Personal auxiliar	G	1
24	BRANCARDIER G	4	Personal auxiliar	G	1
			<b>(23001) SECT.CL.ONCOLOGIE MEDICALA</b>	<b>NR POSTURI</b>	<b>23</b>
1	<b>MEDIC SEF (MEDIC PRIMAR)</b>	5	Oncologie medicala	S	1
2	<b>ASISTENT SEF (ASIST.MEDICAL PRINC. PL)</b>	4	Asistent medical generalist	PL	1
3	MEDIC PRIMAR S	4	Oncologie medicala	S	1
4	MEDIC PRIMAR S	5	Oncologie medicala	S	1
5	ASIST.MEDICAL PRINC. S	5	Asistent medical generalist	S	1
6	ASIST.MEDICAL PRINC. S	5	Asistent medical generalist	S	1
7	ASIST.MEDICAL PRINC. SSD	4	Asistent medical generalist	SSD	1
8	ASIST.MEDICAL PRINC. SSD	3	Asistent medical generalist	SSD	1
9	ASIST.MEDICAL PRINC. PL	4	Asistent medical generalist	PL	1
10	ASIST.MEDICAL PRINC. PL	5	Asistent medical generalist	PL	1
11	ASIST.MEDICAL PRINC. PL	5	Asistent medical generalist	PL	1

12	ASIST.MEDICAL PRINC. PL	4	Asistent medical generalist	PL	1
13	ASIST.MEDICAL PRINC. PL	5	Asistent medical generalist	PL	1
14	ASIST.MEDICAL PL	3	Asistent medical generalist	PL	1
15	ASIST.MEDICAL PL	4	Asistent medical generalist	PL	1
16	INFIRMIERA G	5	Personal auxiliar	G	1
17	INFIRMIERA G	5	Personal auxiliar	G	1
18	INFIRMIERA G	5	Personal auxiliar	G	1
19	INFIRMIERA G	5	Personal auxiliar	G	1
20	INFIRMIERA G	3	Personal auxiliar	G	1
21	BRANCARDIER G	0	Personal auxiliar	G	1
22	INGRIJITOARE G	4	Personal auxiliar	G	1
23	INGRIJITOARE G	5	Personal auxiliar	G	1
			<b>(23101) SECT.CL.ORTOPEDIE-TRAUM</b>	<b>NR POSTURI</b>	<b>48</b>
1	<b>MEDIC SEF (MEDIC PRIMAR)</b>	5	Ortopedie si traumatologie	S	1
2	<b>ASISTENT SEF (ASIST.MEDICAL PRINC. S)</b>	4	Asistent medical generalist	S	1
3	MEDIC PRIMAR S	5	Ortopedie si traumatologie	S	1
4	MEDIC PRIMAR S	3	Ortopedie si traumatologie	S	1
5	MEDIC PRIMAR S	3	Ortopedie si traumatologie	S	1
6	MEDIC PRIMAR S	4	Ortopedie si traumatologie	S	1
7	MEDIC PRIMAR S	3	Ortopedie si traumatologie	S	1
8	MEDIC PRIMAR S	4	Ortopedie si traumatologie	S	0.5
9	MEDIC SPECIALIST S	3	Ortopedie si traumatologie	S	1
10	MEDIC SPECIALIST S	1	Ortopedie si traumatologie	S	1
11	MEDIC SPECIALIST S	2	Ortopedie si traumatologie	S	0.5
12	MEDIC SPECIALIST S	2	Ortopedie si traumatologie	S	1
13	MEDIC SPECIALIST S	2	Ortopedie si traumatologie	S	1
14	MEDIC SPECIALIST S	1	Ortopedie si traumatologie	S	1
15	ASIST.MEDICAL PRINC. S	4	Asistent medical generalist	S	1
16	ASIST.MEDICAL PRINC. SSD	5	Asistent medical generalist	SSD	1
17	ASIST.MEDICAL PRINC. PL	3	Asistent medical generalist	PL	1
18	ASIST.MEDICAL PRINC. PL	5	Asistent medical generalist	PL	1
19	ASIST.MEDICAL PRINC. PL	5	Asistent medical generalist	PL	1
20	ASIST.MEDICAL PRINC. PL	5	Asistent medical generalist	PL	1
21	ASIST.MEDICAL PRINC. PL	5	Asistent medical generalist	PL	1
22	ASIST.MEDICAL PRINC. PL	5	Asistent medical generalist	PL	1
23	ASIST.MEDICAL PRINC. PL	5	Asistent medical generalist	PL	1
24	ASIST.MEDICAL PRINC. PL	5	Asistent medical generalist	PL	1
25	ASIST.MEDICAL PRINC. PL	5	Asistent medical generalist	PL	1
26	ASIST.MEDICAL PRINC. PL	5	Asistent medical generalist	PL	1
27	ASIST.MEDICAL PRINC. PL	3	Asistent medical generalist	PL	1
28	ASIST.MEDICAL PRINC. PL	5	Asistent medical generalist	PL	1
29	ASIST.MEDICAL PL	3	Asistent medical generalist	PL	1
30	ASIST.MEDICAL PL	4	Asistent medical generalist	PL	1
31	ASIST.MEDICAL PL	5	Asistent medical generalist	PL	1
32	ASIST.MEDICAL PL	1	Asistent medical generalist	PL	1
33	ASIST.MEDICAL PL	4	Asistent medical generalist	PL	1
34	ASIST.MEDICAL PL	4	Asistent medical generalist	PL	1
35	ASIST.MEDICAL PL	3	Asistent medical generalist	PL	1
36	ASIST.MEDICAL PL	0	Asistent medical generalist	PL	1
37	ASIST.MEDICAL DEB. PL	0	Asistent medical generalist	PL	1
38	INFIRMIERA G	5	Personal auxiliar	G	1
39	INFIRMIERA G	3	Personal auxiliar	G	1
40	INFIRMIERA G	4	Personal auxiliar	G	1
41	INFIRMIERA G	4	Personal auxiliar	G	1
42	INFIRMIERA G	3	Personal auxiliar	G	1
43	INFIRMIERA G	5	Personal auxiliar	G	1
44	INFIRMIERA G	5	Personal auxiliar	G	1
45	BRANCARDIER G	3	Personal auxiliar	G	1
46	BRANCARDIER G	5	Personal auxiliar	G	1
47	BRANCARDIER G	2	Personal auxiliar	G	1
48	BRANCARDIER G	3	Personal auxiliar	G	1
49	BRANCARDIER G	1	Personal auxiliar	G	1
			<b>(23201) SECT.CL.O.R.L.</b>	<b>NR POSTURI</b>	<b>21.5</b>
1	<b>MEDIC SEF (MEDIC PRIMAR)</b>	5	O.R.L.	S	1
2	<b>ASISTENT SEF (ASIST.MEDICAL PRINC. PL)</b>	5	Asistent medical generalist	PL	1
3	MEDIC PRIMAR S	5	O.R.L.	S	1
4	MEDIC PRIMAR S	5	O.R.L.	S	1
5	MEDIC PRIMAR S	3	O.R.L.	S	0.5
6	MEDIC PRIMAR S	5	O.R.L.	S	1

7	MEDIC SPECIALIST S	3	O.R.L.	S	1
8	ASIST.MEDICAL PRINC. SSD	3	Asistent medical generalist	SSD	1
9	ASIST.MEDICAL PRINC. PL	4	Asistent medical generalist	PL	1
10	ASIST.MEDICAL PRINC. PL	5	Asistent medical generalist	PL	1
11	ASIST.MEDICAL PRINC. PL	3	Asistent medical generalist	PL	1
12	ASIST.MEDICAL PRINC. PL	5	Asistent medical generalist	PL	1
13	ASIST.MEDICAL PRINC. PL	5	Asistent medical generalist	PL	1
14	ASIST.MEDICAL PRINC. PL	5	Asistent medical generalist	PL	1
15	ASIST.MEDICAL PL	3	Asistent medical generalist	PL	1
16	ASIST.MEDICAL PRINC. M	5	Asistent medical generalist	M	1
17	INFIRMIERA G	5	Personal auxiliar	G	1
18	INFIRMIERA G	5	Personal auxiliar	G	1
19	INFIRMIERA G	5	Personal auxiliar	G	1
20	INFIRMIERA G	1	Personal auxiliar	G	1
21	BRANCARDIER G	3	Personal auxiliar	G	1
22	BRANCARDIER G	5	Personal auxiliar	G	1
			<b>(23206) SECT.CL.O.R.L.-COMP.BMF</b>	<b>NR POSTURI</b>	<b>6</b>
1	MEDIC PRIMAR S	3	Chirurgie orala si maxilo - faciala	S	1
2	MEDIC PRIMAR S	5	Chirurgie orala si maxilo - faciala	S	1
3	MEDIC SPECIALIST S	2	Chirurgie orala si maxilo - faciala	S	0.5
4	MEDIC SPECIALIST S	2	Chirurgie orala si maxilo - faciala	S	0.5
5	ASIST.MEDICAL PRINC. PL	5	Asistent medical generalist	PL	1
6	ASIST.MEDICAL PL	4	Asistent medical generalist	PL	1
7	INFIRMIERA G	5	Personal auxiliar	G	1
			<b>(23301) SECT.CL.PEDIATRIE</b>	<b>NR POSTURI</b>	<b>62</b>
1	<b>MEDIC SEF (MEDIC PRIMAR)</b>	5	Pediatric	S	1
2	MEDIC PRIMAR S	5	Pediatric	S	1
3	MEDIC PRIMAR S	5	Pediatric	S	1
4	MEDIC PRIMAR S	5	Pediatric	S	1
5	MEDIC PRIMAR S	5	Pediatric	S	1
6	MEDIC PRIMAR S	5	Pediatric	S	1
7	MEDIC PRIMAR S	5	Pediatric	S	1
8	MEDIC PRIMAR S	5	Pediatric	S	1
9	MEDIC PRIMAR S	5	Pediatric	S	1
10	MEDIC PRIMAR S	5	Pediatric	S	1
11	MEDIC SPECIALIST S	3	Pediatric	S	1
12	MEDIC SPECIALIST S	3	Pediatric	S	1
13	MEDIC SPECIALIST S	2	Pediatric	S	1
14	MEDIC SPECIALIST S	3	Pediatric	S	1
15	MEDIC SPECIALIST S	2	Neurologie pediatrica	S	1
16	ASIST.MEDICAL PRINC. S	5	Asistent medical generalist	S	1
17	ASIST.MEDICAL PRINC. S	4	Asistent medical generalist	S	1
18	ASIST.MEDICAL PRINC. PL	5	Asistent medical de pediatric	PL	1
19	ASIST.MEDICAL PRINC. PL	5	Asistent medical generalist	PL	1
20	ASIST.MEDICAL PRINC. PL	5	Asistent medical de pediatric	PL	1
21	ASIST.MEDICAL PRINC. PL	3	Asistent medical generalist	PL	1
22	ASIST.MEDICAL PRINC. PL	5	Asistent medical de pediatric	PL	1
23	ASIST.MEDICAL PRINC. PL	5	Asistent medical de pediatric	PL	1
24	ASIST.MEDICAL PRINC. PL	5	Asistent medical de pediatric	PL	1
25	ASIST.MEDICAL PRINC. PL	5	Asistent medical de pediatric	PL	1
26	ASIST.MEDICAL PRINC. PL	5	Asistent medical de pediatric	PL	1
27	ASIST.MEDICAL PRINC. PL	5	Asistent medical de pediatric	PL	1
28	ASIST.MEDICAL PRINC. PL	5	Asistent medical de pediatric	PL	1
29	ASIST.MEDICAL PRINC. PL	5	Asistent medical de pediatric	PL	1
30	ASIST.MEDICAL PL	2	Asistent medical generalist	PL	1
31	ASIST.MEDICAL PL	5	Asistent medical generalist	PL	1
32	ASIST.MEDICAL PL	1	Asistent medical generalist	PL	1
33	ASIST.MEDICAL PL	1	Asistent medical generalist	PL	1
34	ASIST.MEDICAL PL	0	Asistent medical generalist	PL	1
35	ASIST.MEDICAL PL	3	Asistent medical generalist	PL	1
36	ASIST.MEDICAL PL	2	Asistent medical generalist	PL	1
37	ASIST.MEDICAL PL	3	Asistent medical generalist	PL	1
38	ASIST.MEDICAL PL	4	Asistent medical generalist	PL	1
39	ASIST.MEDICAL PL	3	Asistent medical generalist	PL	1
40	ASIST.MEDICAL PL	0	Asistent medical generalist	PL	1
41	ASIST.MEDICAL PL	1	Asistent medical generalist	PL	1
42	ASIST.MEDICAL PL	5	Asistent medical generalist	PL	1
43	ASIST.MEDICAL PL	5	Asistent medical generalist	PL	1
44	ASIST.MEDICAL PL	5	Asistent medical generalist	PL	1

45	ASIST.MEDICAL PL	5	Asistent medical generalist	PL	1
46	ASIST.MEDICAL DEB. PL	0	Asistent medical generalist	PL	1
47	ASIST.MEDICAL DEB. PL	2	Asistent medical generalist	PL	1
48	INFIRMIERA G	5	Personal auxiliar	G	1
49	INFIRMIERA G	5	Personal auxiliar	G	1
50	INFIRMIERA G	5	Personal auxiliar	G	1
51	INFIRMIERA G	5	Personal auxiliar	G	1
52	INFIRMIERA G	5	Personal auxiliar	G	1
53	INFIRMIERA G	2	Personal auxiliar	G	1
54	INFIRMIERA G	3	Personal auxiliar	G	1
55	INFIRMIERA G	5	Personal auxiliar	G	1
56	INFIRMIERA G	3	Personal auxiliar	G	1
57	INFIRMIERA G	3	Personal auxiliar	G	1
58	INFIRMIERA DEB G	4	Personal auxiliar	G	1
59	BRANCARDIER G	5	Personal auxiliar	G	1
60	BRANCARDIER G	0	Personal auxiliar	G	1
61	MUNCITOR NECALIFICAT I	0	Muncitor	G	1
62	MUNCITOR NECALIFICAT I	2	Muncitor	G	1
			<b>(23302) SECT.CL.PED.-COMP.TERAPIE ACUTA</b>	<b>NR POSTURI</b>	<b>35</b>
1	<b>ASISTENT SEF (ASIST.MEDICAL PRINC. PL)</b>	5	Asistent medical de pediatrie	PL	1
2	MEDIC SPECIALIST S	3	Pediatrie	S	1
3	MEDIC SPECIALIST S	2	Pediatrie	S	1
4	MEDIC SPECIALIST S	3	Pediatrie	S	1
5	MEDIC SPECIALIST	2	Pediatrie	S	1
6	MEDIC SPECIALIST S	2	Pediatrie	S	1
7	ASIST.MEDICAL PRINC. PL	5	Asistent medical de pediatrie	PL	1
8	ASIST.MEDICAL PRINC. PL	5	Asistent medical de pediatrie	PL	1
9	ASIST.MEDICAL PRINC. PL	5	Asistent medical de pediatrie	PL	1
10	ASIST.MEDICAL PRINC. PL	5	Asistent medical de pediatrie	PL	1
11	ASIST.MEDICAL PRINC. PL	5	Asistent medical de pediatrie	PL	1
12	ASIST.MEDICAL PRINC. PL	4	Asistent medical generalist	PL	1
13	ASIST.MEDICAL PRINC. PL	5	Asistent medical generalist	PL	1
14	ASIST.MEDICAL PRINC. PL	4	Asistent medical generalist	PL	1
15	ASIST.MEDICAL PRINC. PL	5	Asistent medical de pediatrie	PL	1
16	ASIST.MEDICAL PRINC. PL	5	Asistent medical de pediatrie	PL	1
17	ASIST.MEDICAL PL	5	Asistent medical generalist	PL	1
18	ASIST.MEDICAL PL	1	Asistent medical generalist	PL	1
19	ASIST.MEDICAL PL	1	Asistent medical generalist	PL	1
20	INFIRMIERA G	5	Personal auxiliar	G	1
21	INFIRMIERA G	5	Personal auxiliar	G	1
22	INFIRMIERA G	5	Personal auxiliar	G	1
23	INFIRMIERA G	5	Personal auxiliar	G	1
24	INFIRMIERA G	4	Personal auxiliar	G	1
25	INFIRMIERA G	5	Personal auxiliar	G	1
26	INFIRMIERA G	5	Personal auxiliar	G	1
27	INFIRMIERA G	5	Personal auxiliar	G	1
28	INFIRMIERA G	5	Personal auxiliar	G	1
29	INFIRMIERA G	5	Personal auxiliar	G	1
30	INFIRMIERA G	5	Personal auxiliar	G	1
31	BRANCARDIER G	2	Personal auxiliar	G	1
32	BRANCARDIER G	5	Personal auxiliar	G	1
33	INGRIJITOARE G	3	Personal auxiliar	G	1
34	INGRIJITOARE G	2	Personal auxiliar	G	1
35	INGRIJITOARE G	5	Personal auxiliar	G	1
			<b>(23701) SECT.CL.EXT.PSIHIATRIE</b>	<b>NR POSTURI</b>	<b>63</b>
1	<b>MEDIC SEF(MEDIC PRIMAR S)</b>	5	Psihiatrie	S	1
2	<b>ASISTENT SEF (ASIST.MEDICAL PRINC. SSD)</b>	5	Asistent medical generalist	SSD	1
3	MEDIC PRIMAR S	5	Psihiatrie	S	0.5
4	MEDIC PRIMAR S	2	Psihiatrie	S	1
5	MEDIC PRIMAR S	5	Psihiatrie	S	1
6	MEDIC PRIMAR S	5	Psihiatrie	S	0.5
7	MEDIC PRIMAR S	3	Psihiatrie	S	1
8	MEDIC SPECIALIST S	3	Psihiatrie	S	1
9	ASIST.MEDICAL PRINC. SSD	5	Asistent medical generalist	SSD	1
10	ASIST.MEDICAL PRINC. PL	5	Asistent medical generalist	PL	1
11	ASIST.MEDICAL PRINC. PL	5	Asistent medical de pediatrie	PL	1
12	ASIST.MEDICAL PRINC. PL	5	Asistent medical de pediatrie	PL	1
13	ASIST.MEDICAL PRINC. PL	3	Asistent medical generalist	PL	1
14	ASIST.MEDICAL PRINC. PL	5	Asistent medical generalist	PL	1

15	ASIST.MEDICAL PRINC. PL	5	Asistent medical generalist	PL	1
16	ASIST.MEDICAL PRINC. PL	5	Asistent medical generalist	PL	1
17	ASIST.MEDICAL PRINC. PL	5	Asistent medical generalist	PL	1
18	ASIST.MEDICAL PRINC. PL	5	Asistent medical generalist	PL	1
19	ASIST.MEDICAL PRINC. PL	5	Asistent medical generalist	PL	1
20	ASIST.MEDICAL PRINC. PL	4	Asistent medical generalist	PL	1
21	ASIST.MEDICAL PRINC. PL	5	Asistent medical de pediatrie	PL	1
22	ASIST.MEDICAL PRINC. PL	5	Asistent medical generalist	PL	1
23	ASIST.MEDICAL PRINC. PL	5	Asistent medical generalist	PL	1
24	ASIST.MEDICAL PRINC. PL	5	Asistent medical generalist	PL	1
25	ASIST.MEDICAL PRINC. PL	5	Asistent medical generalist	PL	1
26	ASIST.MEDICAL PRINC. PL	5	Asistent medical generalist	PL	1
27	ASIST.MEDICAL PL	4	Asistent medical generalist	PL	1
28	ASIST.MEDICAL PL	5	Asistent medical generalist	PL	1
29	ASIST.MEDICAL PL	5	Asistent medical generalist	PL	1
30	ASIST.MEDICAL PL	3	Asistent medical generalist	PL	1
31	ASIST.MEDICAL PL	3	Asistent medical generalist	PL	1
32	ASIST.MEDICAL PL	0	Asistent medical generalist	PL	1
33	ASIST.MEDICAL PL	5	Asistent medical generalist	PL	1
34	ASIST.MEDICAL PL	5	Asistent medical generalist	PL	1
35	PSIHOLOG PRINC. S	5	Psihologie	S	1
36	INFIRMIERA G	5	Personal auxiliar	G	1
37	INFIRMIERA G	5	Personal auxiliar	G	1
38	INFIRMIERA G	5	Personal auxiliar	G	1
39	INFIRMIERA G	5	Personal auxiliar	G	1
40	INFIRMIERA G	3	Personal auxiliar	G	1
41	INFIRMIERA G	5	Personal auxiliar	G	1
42	INFIRMIERA G	2	Personal auxiliar	G	1
43	INFIRMIERA G	3	Personal auxiliar	G	1
44	INFIRMIERA G	5	Personal auxiliar	G	1
45	BRANCARDIER G	4	Personal auxiliar	G	1
46	BRANCARDIER G	4	Personal auxiliar	G	1
47	BRANCARDIER G	5	Personal auxiliar	G	1
48	BRANCARDIER G	5	Personal auxiliar	G	1
49	BRANCARDIER G	4	Personal auxiliar	G	1
50	INGRIJITOARE G	5	Personal auxiliar	G	1
51	INGRIJITOARE G	2	Personal auxiliar	G	1
52	INGRIJITOARE G	0	Personal auxiliar	G	1
53	INGRIJITOARE G	4	Personal auxiliar	G	1
54	INGRIJITOARE G	5	Personal auxiliar	G	1
55	ASIST. SOCIAL PRINC. S	5	Asistent social	S	1
56	MUNCITOR NECALIFICAT I	1	Muncitor activ. medicale	G	1
57	MUNCITOR NECALIFICAT I	0	Muncitor activ. medicale	G	1
58	MUNCITOR NECALIFICAT I	2	Muncitor activ. medicale	G	1
59	MUNCITOR NECALIFICAT I	5	Muncitor activ. medicale	G	1
60	MUNCITOR NECALIFICAT I	0	Muncitor activ. medicale	G	1
61	MUNCITOR NECALIFICAT I	5	Muncitor activ. medicale	G	1
62	MUNCITOR NECALIFICAT I	4	Muncitor activ. medicale	G	1
63	MUNCITOR NECALIFICAT I	2	Muncitor activ. medicale	G	1
64	MUNCITOR NECALIFICAT I	0	Muncitor activ. medicale	G	1
			<b>(23901) SECT.CL.UROLOGIE</b>	<b>NR POSTURI</b>	<b>26</b>
1	<b>MEDIC SEF (MEDIC PRIMAR)</b>	5	Urologie	S	1
2	<b>ASISTENT SEF (ASIST.MEDICAL PRINC. S)</b>	5	Asistent medical generalist	S	1
3	MEDIC PRIMAR S	3	Urologie	S	0.5
4	MEDIC PRIMAR S	5	Urologie	S	1
5	MEDIC PRIMAR S	5	Urologie	S	1
6	MEDIC PRIMAR S	4	Urologie	S	1
7	MEDIC PRIMAR S	3	Urologie	S	0.5
8	MEDIC PRIMAR S	5	Urologie	S	0.5
9	MEDIC SPECIALIST S	2	Urologie	S	1
10	MEDIC SPECIALIST S	2	Urologie	S	0.5
11	ASIST.MEDICAL PRINC. S	5	Asistent medical generalist	S	1
12	ASIST.MEDICAL S	3	Asistent medical generalist	S	1
13	ASIST.MEDICAL PRINC. SSD	5	Asistent medical generalist	SSD	1
14	ASIST.MEDICAL PRINC. PL	4	Asistent medical generalist	PL	1
15	ASIST.MEDICAL PRINC. PL	4	Asistent medical generalist	PL	1
16	ASIST.MEDICAL PRINC. PL	5	Asistent medical generalist	PL	1
17	ASIST.MEDICAL PRINC. PL	5	Asistent medical generalist	PL	1
18	ASIST.MEDICAL PL	5	Asistent medical generalist	PL	1
19	ASIST.MEDICAL PL	3	Asistent medical generalist	PL	1
20	ASIST.MEDICAL PL	4	Asistent medical generalist	PL	1

21	INFIRMIERA G	5	Personal auxiliar	G	1
22	INFIRMIERA G	5	Personal auxiliar	G	1
23	INFIRMIERA G	3	Personal auxiliar	G	1
24	INFIRMIERA G	5	Personal auxiliar	G	1
25	INFIRMIERA G	5	Personal auxiliar	G	1
26	BRANCARDIER G	0	Personal auxiliar	G	1
27	BRANCARDIER G	3	Personal auxiliar	G	1
28	BRANCARDIER G	5	Personal auxiliar	G	1
			<b>(24001) CENTRUL DE HEMODIALIZA</b>	<b>NR POSTURI</b>	<b>34.5</b>
1	<b>MEDIC SEF (MEDIC PRIMAR)</b>	5	Medicina interna/Nefrologie	S	1
2	<b>ASISTENT SEF (ASIST.MEDICAL PRINC. S)</b>	5	Asistent medical generalist	S	1
2	MEDIC PRIMAR S	3	Chirurgie vasculara	S	1
3	MEDIC SPECIALIST S	5	Chirurgie vasculara	S	0.5
4	MEDIC SPECIALIST	2	Nefrologie	S	1
5	ASIST.MEDICAL PRINC. S	5	Asistent medical generalist	S	1
6	ASIST.MEDICAL PRINC. S	5	Asistent medical generalist	S	1
7	ASIST.MEDICAL PRINC. PL	2	Asistent medical generalist	PL	1
8	ASIST.MEDICAL PRINC. PL	5	Asistent medical generalist	PL	1
9	ASIST.MEDICAL PRINC. PL	5	Asistent medical generalist	PL	1
10	ASIST.MEDICAL PRINC. PL	5	Asistent medical generalist	PL	1
11	ASIST.MEDICAL PRINC. PL	2	Asistent medical generalist	PL	1
12	ASIST.MEDICAL PRINC. PL	5	Asistent medical generalist	PL	1
13	ASIST.MEDICAL PRINC. PL	5	Asistent medical generalist	PL	1
14	ASIST.MEDICAL PRINC. PL	5	Asistent medical generalist	PL	1
15	ASIST.MEDICAL PRINC. PL	5	Asistent medical generalist	PL	1
16	ASIST.MEDICAL PRINC. PL	5	Asistent medical generalist	PL	1
17	ASIST.MEDICAL PRINC. PL	5	Asistent medical generalist	PL	1
18	ASIST.MEDICAL PRINC. PL	5	Asistent medical generalist	PL	1
19	ASIST.MEDICAL PRINC. PL	5	Asistent medical generalist	PL	1
20	ASIST.MEDICAL PRINC. PL	3	Asistent medical generalist	PL	1
21	ASIST.MEDICAL PRINC. PL	2	Asistent medical generalist	PL	1
22	ASIST.MEDICAL PRINC. PL	5	Asistent medical generalist	PL	1
23	TEHNICIAN AP.MED.PL	5	Tehnician aparatura medicala	S	1
24	TEHNICIAN AP.MED.PL	5	Tehnician aparatura medicala	S	1
25	ASIST.MEDICAL PL	3	Asistent medical generalist	PL	1
26	ASIST.MEDICAL PL	2	Asistent medical generalist	PL	1
27	INFIRMIERA G	3	Personal auxiliar	G	1
28	INFIRMIERA G	4	Personal auxiliar	G	1
29	INFIRMIERA G	5	Personal auxiliar	G	1
30	INFIRMIERA G	4	Personal auxiliar	G	1
31	INFIRMIERA G	5	Personal auxiliar	G	1
32	INGRIJITOARE G	1	Personal auxiliar	G	1
33	INGRIJITOARE G	4	Personal auxiliar	G	1
34	INGINER I S	3	Inginer aparatura medicala	S	1
			<b>(24301) CABINET ONCOLOGIE</b>	<b>NR POSTURI</b>	<b>5</b>
1	MEDIC SPECIALIST S	3	Oncologie medicala	S	1
2	ASIST.MEDICAL PRINC. PL	3	Asistent medical generalist	PL	1
3	ASIST.MEDICAL PL	4	Asistent medical generalist	PL	1
4	INGRIJITOARE G	2	Personal auxiliar	G	1
5	REGISTRATOR MEDICAL PRINCIPAL	4	Registrator medical	M	1
			<b>(24401) CABINET MEDICINA MUNCII</b>	<b>NR POSTURI</b>	<b>3</b>
1	MEDIC PRIMAR S	4	Medicina muncii	S	1
2	MEDIC PRIMAR S	4	Medicina muncii	S	1
3	ASIST.MEDICAL PL	3	Asistent medical generalist	PL	1
			<b>(24501) UNITATEA DE TRANSFUZII</b>	<b>NR POSTURI</b>	<b>14.5</b>
1	MEDIC PRIMAR S	5	Medicina de laborator	S	0.5
2	MEDIC PRIMAR S	3	Medicina de laborator	S	1
3	MEDIC PRIMAR S	3	Medicina de laborator	S	1
4	MEDIC SPECIALIST S	4	Medicina de laborator	S	1
5	ASIST.MEDICAL PRINC. S	4	Asistent medical generalist	S	1
6	ASIST.MEDICAL PRINC. PL(coordonator)	4	Asistent medical generalist	PL	1
7	ASIST.MEDICAL PRINC. PL	5	Asistent medical de pediatrie	PL	1
8	ASIST.MEDICAL PRINCIPAL PL	3	Asistent medical generalist	PL	1
9	ASIST.MEDICAL PRINC. PL	5	Asistent medical generalist	PL	1
10	ASIST.MEDICAL PRINC. PL	5	Asistent medical generalist	PL	1
11	ASIST.MEDICAL PRINC. PL	5	Asistent medical generalist	PL	1
12	ASIST.MEDICAL PRINC. PL	3	Asistent medical generalist	PL	1
13	ASIST.MEDICAL PRINC. PL	5	Asistent medical de laborator	PL	1
14	ASIST.MEDICAL PL	4	Asistent medical generalist	PL	1

15	ASIST.MEDICAL PL	3	Asistent medical generalist	PL	1
			<b>(24601) SECT.CL.CH.CARDIO-VASC.</b>	<b>NR POSTURI</b>	<b>33</b>
1	MEDIC SEF(MEDIC PRIMAR S)	5	Chirurgie vasculara	S	1
2	ASISTENT SEF (ASIST.MEDICAL PRINC. S)	3	Asistent medical generalist	S	1
3	MEDIC PRIMAR S	3	Cardiologie	S	1
4	MEDIC PRIMAR S	5	Chirurgie cardiovasculara/Chirurgie generala	S	0.5
5	MEDIC PRIMAR S	5	Chirurgie cardiovasculara	S	1
6	MEDIC PRIMAR S	5	Chirurgie cardiovasculara	S	1
7	MEDIC PRIMAR S	5	Chirurgie vasculara	S	0.5
8	MEDIC PRIMAR S	5	Chirurgie cardiovasculara	S	1
9	MEDIC PRIMAR S	4	Chirurgie vasculara	S	1
10	MEDIC SPECIALIST S	3	Chirurgie cardiovasculara	S	1
11	ASIST.MEDICAL PRINC. SSD	5	Asistent medical generalist	SSD	1
12	ASIST.MEDICAL PRINC. PL	5	Asistent medical generalist	PL	1
13	ASIST.MEDICAL PRINC. PL	5	Asistent medical generalist	PL	1
14	ASIST.MEDICAL PRINC. PL	5	Asistent medical generalist	PL	1
15	ASIST.MEDICAL PRINC. PL	4	Asistent medical generalist	PL	1
16	ASIST.MEDICAL PRINC. PL	4	Asistent medical generalist	PL	1
17	ASIST.MEDICAL PRINC. PL	4	Asistent medical generalist	PL	1
18	ASIST.MEDICAL PRINC. PL	5	Asistent medical generalist	PL	1
19	ASIST.MEDICAL PRINC. PL	5	Asistent medical generalist	PL	1
20	ASIST.MEDICAL PRINC. PL	4	Asistent medical generalist	PL	1
21	ASIST.MEDICAL PRINC. PL	4	Asistent medical generalist	PL	1
22	ASIST.MEDICAL PL	1	Asistent medical generalist	PL	1
23	ASIST.MEDICAL PL	3	Asistent medical generalist	PL	1
24	ASIST.MEDICAL PL	4	Asistent medical generalist	PL	1
25	INFIRMIERA G	4	Personal auxiliar	G	1
26	INFIRMIERA G	3	Personal auxiliar	G	1
27	INFIRMIERA G	4	Personal auxiliar	G	1
28	INFIRMIERA G	5	Personal auxiliar	G	1
29	INFIRMIERA G	5	Personal auxiliar	G	1
30	INFIRMIERA G	5	Personal auxiliar	G	1
31	INFIRMIERA G	3	Personal auxiliar	G	1
32	INFIRMIERA G	3	Personal auxiliar	G	1
33	BRANCARDIER G	4	Personal auxiliar	G	1
34	BRANCARDIER G	5	Personal auxiliar	G	1
			<b>(24602) SECT.CL.CH.CARDIO-VASC.-TI</b>	<b>NR POSTURI</b>	<b>36</b>
1	ASIST.MEDICAL PRINC. S(coordonator)	5	Asistent medical generalist	PL	1
2	MEDIC SPECIALIST S	2	A.T.I.	S	1
3	MEDIC SPECIALIST S	3	A.T.I.	S	1
4	MEDIC SPECIALIST S	2	A.T.I.	S	1
5	MEDIC SPECIALIST S	4	A.T.I.	S	1
6	ASIST.MEDICAL PRINC. S	5	Asistent medical generalist	PL	1
7	ASIST.MEDICAL PRINC. S	5	Asistent medical generalist	PL	1
8	ASIST.MEDICAL PRINC. S	5	Asistent medical generalist	PL	1
9	ASIST.MEDICAL PRINC. S	3	Asistent medical generalist	PL	1
10	ASIST.MEDICAL PRINC. S	4	Asistent medical generalist	PL	1
11	ASIST.MEDICAL PRINC. S	2	Asistent medical generalist	S	1
12	ASIST.MEDICAL PRINC. PL	3	Asistent medical generalist	PL	1
13	ASIST.MEDICAL PRINC. PL	5	Asistent medical generalist	PL	1
14	ASIST.MEDICAL PRINC. PL	4	Asistent medical generalist	PL	1
15	ASIST.MEDICAL PRINC. PL	4	Asistent medical generalist	PL	1
16	ASIST.MEDICAL PRINC. PL	5	Asistent medical generalist	PL	1
17	ASIST.MEDICAL PRINC. PL	3	Asistent medical generalist	PL	1
18	ASIST.MEDICAL PRINC. PL	4	Asistent medical generalist	PL	1
19	ASIST.MEDICAL PRINC. PL	5	Asistent medical generalist	PL	1
20	ASIST.MEDICAL PRINC. PL	3	Asistent medical generalist	PL	1
21	ASIST.MEDICAL PRINC. PL	5	Asistent medical generalist	PL	1
22	ASIST.MEDICAL PRINC. PL	3	Asistent medical generalist	PL	1
23	ASIST.MEDICAL PRINC. PL	4	Asistent medical generalist	PL	1
24	ASIST.MEDICAL PRINC. PL	5	Asistent medical generalist	PL	1
25	ASIST.MEDICAL PRINC. PL	5	Asistent medical generalist	PL	1
26	INFIRMIERA G	5	Personal auxiliar	G	1
27	INFIRMIERA G	5	Personal auxiliar	G	1
28	INFIRMIERA G	5	Personal auxiliar	G	1
29	INFIRMIERA G	5	Personal auxiliar	G	1
30	INFIRMIERA G	5	Personal auxiliar	G	1
31	INFIRMIERA G	2	Personal auxiliar	G	1
32	INFIRMIERA G	4	Personal auxiliar	G	1
33	INFIRMIERA G	2	Personal auxiliar	G	1

34	INFIRMIERA G	5	Personal auxiliar	G	1
35	BRANCARDIER G	3	Personal auxiliar	G	1
36	BRANCARDIER G	3	Personal auxiliar	G	1
			<b>(24701) SECT. TBC OSTEOARTICULAR</b>	<b>NR POSTURI</b>	<b>31.5</b>
1	<b>MEDIC SEF (MEDIC PRIMAR)</b>	4	Ortopedie si traumatologie	S	1
2	<b>ASISTENT SEF (ASIST.MEDICAL PRINC. PL)</b>	5	Asistent medical generalist	PL	1
3	MEDIC PRIMAR S	5	Ortopedie si traumatologie	S	0.5
4	MEDIC PRIMAR S	5	Ortopedie si traumatologie	S	1
5	MEDIC SPECIALIST S	2	Ortopedie si traumatologie	S	1
6	MEDIC SPECIALIST S	2	Ortopedie si traumatologie	S	1
7	ASIST.MEDICAL PRINC. S	5	Asistent medical generalist	S	1
8	ASIST.MEDICAL PRINC. S	5	Asistent medical generalist	S	1
9	ASIST.MEDICAL PRINC. S	3	Asistent medical generalist	S	1
10	ASIST.MEDICAL PRINC. S	5	Asistent medical generalist	S	1
11	ASIST.MEDICAL PRINC. S	5	Asistent medical generalist	S	1
12	ASIST.MEDICAL PRINC. PL	5	Asistent medical generalist	PL	1
13	ASIST.MEDICAL PRINC. PL	5	Asistent medical generalist	PL	1
14	ASIST.MEDICAL PRINC. PL	5	Asistent medical generalist	PL	1
15	ASIST.MEDICAL PRINC. PL	5	Asistent medical generalist	PL	1
16	ASIST.MEDICAL PRINC. PL	5	Asistent medical generalist	PL	1
17	ASIST.MEDICAL PL	4	Asistent medical generalist	PL	1
18	ASIST.MEDICAL PL	5	Asistent medical generalist	PL	1
19	ASIST.MEDICAL PL	5	Asistent medical generalist	PL	1
20	INFIRMIERA G	5	Personal auxiliar	G	1
21	INFIRMIERA G	3	Personal auxiliar	G	1
22	INFIRMIERA G	5	Personal auxiliar	G	1
23	INFIRMIERA G	5	Personal auxiliar	G	1
24	INFIRMIERA G	5	Personal auxiliar	G	1
25	INFIRMIERA G	5	Personal auxiliar	G	1
26	INFIRMIERA G	5	Personal auxiliar	G	1
27	BRANCARDIER G	5	Personal auxiliar	G	1
28	BRANCARDIER G	5	Personal auxiliar	G	1
29	INGRIJITOARE G	5	Personal auxiliar	G	1
30	INGRIJITOARE G	2	Personal auxiliar	G	1
31	INGRIJITOARE G	5	Personal auxiliar	G	1
32	INGRIJITOARE G	4	Personal auxiliar	G	1
			<b>(24702) SECT. TBC OSTEOARTICULAR - Ti</b>	<b>NR POSTURI</b>	<b>16</b>
1	MEDIC PRIMAR S	5	A.T.I.	S	1
2	MEDIC SPECIALIST S	2	A.T.I.	S	1
3	ASIST.MEDICAL PRINC. S	5	Asistent medical generalist	S	1
4	ASIST.MEDICAL PRINC. S	5	Asistent medical generalist	S	1
5	ASIST.MEDICAL PRINC. PL	5	Asistent medical generalist	PL	1
6	ASIST.MEDICAL PRINC. PL	5	Asistent medical generalist	PL	1
7	ASIST.MEDICAL PL	5	Asistent medical generalist	PL	1
8	ASIST.MEDICAL PL	5	Asistent medical generalist	PL	1
9	ASIST.MEDICAL PL	0	Asistent medical generalist	PL	1
10	INFIRMIERA G	3	Personal auxiliar	G	1
11	INFIRMIERA G	2	Personal auxiliar	G	1
12	INFIRMIERA G	1	Personal auxiliar	G	1
13	INFIRMIERA G	4	Personal auxiliar	G	1
14	INFIRMIERA G	5	Personal auxiliar	G	1
15	INFIRMIERA DEB. G	1	Personal auxiliar	G	1
16	INGRIJITOARE G	0	Personal auxiliar	G	1
			<b>(24801) SECT. PNEUMOLOGIE TBC</b>	<b>NR POSTURI</b>	<b>44</b>
1	<b>MEDIC SEF (MEDIC PRIMAR)</b>	5	Pneumologie	S	1
2	<b>ASISTENT SEF (ASIST.MEDICAL PRINC. S)</b>	5	Asistent medical generalist	S	1
3	MEDIC PRIMAR S	5	Pneumologie	S	1
4	MEDIC PRIMAR S	5	Pneumologie	S	1
5	MEDIC PRIMAR S	5	Pneumologie	S	1
6	ASIST.MEDICAL PRINC. S	4	Asistent medical generalist	S	1
7	ASIST.MEDICAL PRINC. SSD	5	Asistent medical generalist	SSD	1
8	ASIST.MEDICAL PRINC. SSD	5	Asistent medical generalist	SSD	1
9	ASIST.MEDICAL PRINC. PL	5	Asistent medical generalist	PL	1
10	ASIST.MEDICAL PRINC. PL	5	Asistent medical generalist	PL	1
11	ASIST.MEDICAL PRINC. PL	5	Asistent medical generalist	PL	1
12	ASIST.MEDICAL PRINC. PL	5	Asistent medical generalist	PL	1
13	ASIST.MEDICAL PRINC. PL	3	Asistent medical generalist	PL	1
14	ASIST.MEDICAL PRINC. PL	5	Asistent medical generalist	PL	1
15	ASIST.MEDICAL PRINC. S	5	Asistent medical generalist	S	1



16	ASIST.MEDICAL PRINC. PL	5	Asistent medical generalist	PL	1
17	ASIST.MEDICAL PRINC. PL	5	Asistent medical generalist	PL	1
18	ASIST.MEDICAL PRINC. PL	5	Asistent medical generalist	PL	1
19	ASIST.MEDICAL PRINC. PL	5	Asistent medical generalist	PL	1
20	ASIST.MEDICAL PRINC. PL	3	Asistent medical generalist	PL	1
21	ASIST.MEDICAL PL	0	Asistent medical generalist	PL	1
22	ASIST.MEDICAL PL	1	Asistent medical generalist	PL	1
23	ASIST.MEDICAL PL	5	Asistent medical generalist	PL	1
24	ASIST.MEDICAL DEB. PL	5	Asistent medical generalist	PL	1
25	INFIRMIERA G	5	Personal auxiliar	G	1
26	INFIRMIERA G	5	Personal auxiliar	G	1
27	INFIRMIERA G	5	Personal auxiliar	G	1
28	INFIRMIERA G	5	Personal auxiliar	G	1
29	INFIRMIERA G	2	Personal auxiliar	G	1
30	INFIRMIERA G	5	Personal auxiliar	G	1
31	INFIRMIERA G	5	Personal auxiliar	G	1
32	INFIRMIERA G	5	Personal auxiliar	G	1
33	INFIRMIERA G	5	Personal auxiliar	G	1
34	INFIRMIERA G	5	Personal auxiliar	G	1
35	INFIRMIERA G	2	Personal auxiliar	G	1
36	INFIRMIERA G	5	Personal auxiliar	G	1
37	INFIRMIERA G	2	Personal auxiliar	G	1
38	INFIRMIERA G	5	Personal auxiliar	G	1
39	INFIRMIERA DEB. G	2	Personal auxiliar	G	1
40	BRANCARDIER G	5	Personal auxiliar	G	1
41	BRANCARDIER G	5	Personal auxiliar	G	1
42	INGRIJITOARE G	3	Personal auxiliar	G	1
43	INGRIJITOARE G	5	Personal auxiliar	G	1
44	INGRIJITOARE G	1	Personal auxiliar	G	1
			<b>(24901) CENTRU DE SANATATE MULTIFUNCTIONAL</b>	<b>NR POSTURI</b>	<b>6</b>
			<b>Baneasa</b>		
1	MEDIC SPECIALIST S	2	Obstetrica - ginecologie	S	1
2	MEDIC SPECIALIST S	2	Pediatric	S	1
3	MEDIC SPECIALIST S	2	MEDICINAinterna	S	1
4	ASIST.MEDICAL PL	5	Asistent medical generalist	PL	1
5	INGRIJITOARE G	5	Personal auxiliar	G	1
6	INGRIJITOARE G	2	Personal auxiliar	G	1
			<b>(25001) COMP.INGRIJIRI PALIATIVE</b>	<b>NR POSTURI</b>	<b>33</b>
1	MEDIC PRIMAR S	2	Medicina de familie	S	1
2	MEDIC SPECIALIST S(coordonator)	5	Pediatric	S	1
3	KINETOTERAPEUT	2	Kinetoterapie si motricitate speciala	S	0.5
4	KINETOTERAPEUT	1	Kinetoterapie si motricitate speciala	S	0.5
5	ASIST.MEDICAL PRINC. S	2	Asistent medical generalist	S	1
6	ASIST.MEDICAL PRINCIPAL PL	5	Asistent medical generalist	PL	1
7	ASIST.MEDICAL PRINCIPAL PL	5	Asistent medical generalist	PL	1
8	ASIST.MEDICAL PRINC. PL	5	Asistent medical generalist	PL	1
9	ASIST.MEDICAL PRINCIPAL PL(coordonator)	5	Asistent medical de pediatric	PL	1
10	ASIST.MEDICAL PRINCIPAL PL	5	Asistent medical de obstetrica - ginecologie	PL	1
11	ASIST.MEDICAL PRINCIPAL PL	5	Asistent medical generalist	PL	1
12	ASIST.MEDICAL PL	5	Asistent medical generalist	PL	1
13	ASIST.MEDICAL PL	2	Asistent medical generalist	PL	1
14	ASIST.MEDICAL PL	4	Asistent medical generalist	PL	1
15	ASIST.MEDICAL PL	4	Asistent medical generalist	PL	1
16	ASIST.MEDICAL PL	2	Asistent medical generalist	PL	1
17	PSIHOLOG PRACTICANT S	2	Psihologie	S	1
18	INFIRMIERA G	4	Personal auxiliar	G	1
19	INFIRMIERA G	0	Personal auxiliar	G	1
20	INFIRMIERA G	5	Personal auxiliar	G	1
21	INFIRMIERA G	5	Personal auxiliar	G	1
22	INFIRMIERA G	0	Personal auxiliar	G	1
23	INFIRMIERA G	5	Personal auxiliar	G	1
24	INFIRMIERA G	5	Personal auxiliar	G	1
25	INFIRMIERA G	2	Personal auxiliar	G	1
26	BRANCARDIER G	5	Personal auxiliar	G	1
27	BRANCARDIER G	0	Personal auxiliar	G	1
28	BRANCARDIER G	1	Personal auxiliar	G	1
29	BRANCARDIER G	0	Personal auxiliar	G	1
30	INGRIJITOARE G	3	Personal auxiliar	G	1
31	INGRIJITOARE G	4	Personal auxiliar	G	1
32	INGRIJITOARE G	2	Personal auxiliar	G	1

33	INGRIJITOARE G	1	Personal auxiliar	G	1
34	INGRIJITOARE G	1	Personal auxiliar	G	1
			<b>(25201) RECUP.MED.FIZICA SI BALNEO. Eforie Sud</b>	<b>NR POSTURI</b>	<b>36</b>
1	<b>MEDIC SEF(MEDIC SPECIALIST)</b>	2	Recuperare, medicina fizica si balneologie	S	1
2	<b>ASISTENT SEF (ASIST.MEDICAL PRINC. PL)</b>	5	Asistent medical generalist	PL	1
3	MEDIC SPECIALIST S	2	Recuperare, medicina fizica si balneologie	S	1
4	MEDIC SPECIALIST S	3	Recuperare, medicina fizica si balneologie	S	1
5	ASIST.MEDICAL PRINC. PL	5	Asistent medical generalist	PL	1
6	ASIST.MEDICAL PRINC. PL	5	Asistent medical generalist	PL	1
7	ASIST.MEDICAL PRINC. PL	5	Asistent medical generalist	PL	1
8	ASIST.MEDICAL PRINC. PL	5	Asistent medical generalist	PL	1
9	ASIST.MEDICAL PRINC. PL	5	Asistent medical generalist	PL	1
10	ASIST.MEDICAL PRINC. PL	5	Asistent medical generalist	PL	1
11	ASIST.MEDICAL PRINC. PL	5	Asistent medical generalist	PL	1
12	ASIST.MEDICAL PRINC. PL	5	Asistent medical generalist	PL	1
13	ASIST.MEDICAL PL	5	Asistent medical generalist	PL	1
14	ASIST.MEDICAL PL	5	Asistent medical generalist	PL	1
15	INFIRMIERA G	5	Personal auxiliar	G	1
16	INFIRMIERA G	5	Personal auxiliar	G	1
17	INFIRMIERA G	4	Personal auxiliar	G	1
18	INFIRMIERA G	5	Personal auxiliar	G	1
19	INFIRMIERA G	3	Personal auxiliar	G	1
20	INFIRMIERA G	5	Personal auxiliar	G	1
21	INFIRMIERA G	5	Personal auxiliar	G	1
22	INFIRMIERA G	5	Personal auxiliar	G	1
23	INFIRMIERA G	5	Personal auxiliar	G	1
24	INFIRMIERA G	5	Personal auxiliar	G	1
25	INFIRMIERA G	5	Personal auxiliar	G	1
26	INFIRMIERA G	5	Personal auxiliar	G	1
27	INFIRMIERA G	5	Personal auxiliar	G	1
28	INFIRMIERA G	5	Personal auxiliar	G	1
29	INFIRMIERA G	5	Personal auxiliar	G	1
30	BRANCARDIER G	5	Personal auxiliar	G	1
31	BRANCARDIER G	5	Personal auxiliar	G	1
32	INGRIJITOARE G	5	Personal auxiliar	G	1
33	INGRIJITOARE G	5	Personal auxiliar	G	1
34	INGRIJITOARE G	5	Personal auxiliar	G	1
35	INGRIJITOARE G	5	Personal auxiliar	G	1
36	INGRIJITOARE G	5	Personal auxiliar	G	1
			<b>(25501) SPITALIZARE DE ZI ADULTI SI COPII</b>	<b>NR POSTURI</b>	<b>24</b>
1	ASIST.MEDICAL PL	1	Asistent medical generalist	PL	1
2	ASIST.MEDICAL PL	2	Asistent medical generalist	PL	1
3	ASIST.MEDICAL PL	5	Asistent medical generalist	PL	1
4	ASIST.MEDICAL PL	5	Asistent medical generalist	PL	1
5	ASIST.MEDICAL PL	5	Asistent medical generalist	PL	1
6	ASIST.MEDICAL PL	5	Asistent medical generalist	PL	1
7	ASIST.MEDICAL PL	5	Asistent medical generalist	PL	1
8	ASIST.MEDICAL PL	5	Asistent medical generalist	PL	1
9	ASIST.MEDICAL PL	5	Asistent medical generalist	PL	1
10	ASIST.MEDICAL PL	5	Asistent medical generalist	PL	1
11	ASIST.MEDICAL PL	5	Asistent medical generalist	PL	1
12	ASIST.MEDICAL DEB. PL	0	Asistent medical generalist	PL	1
13	REGISTRATOR MED. M	1	Registrator medical	M	1
14	REGISTRATOR MED. M	1	Registrator medical	M	1
15	INFIRMIERA G	5	Personal auxiliar	G	1
16	INFIRMIERA G	5	Personal auxiliar	G	1
17	INFIRMIERA G	5	Personal auxiliar	G	1
18	INFIRMIERA G	5	Personal auxiliar	G	1
20	BRANCARDIER G	5	Personal auxiliar	G	1
21	BRANCARDIER G	5	Personal auxiliar	G	1
22	BRANCARDIER G	5	Personal auxiliar	G	1
23	BRANCARDIER G	5	Personal auxiliar	G	1
24	BRANCARDIER G	5	Personal auxiliar	G	1
25	BRANCARDIER G	5	Personal auxiliar	G	1
			<b>(25502) SPITALIZARE DE ZI ONCOLOGIE</b>	<b>NR POSTURI</b>	<b>5</b>
1	ASIST.MEDICAL S	0	Asistent medical generalist	S	1
2	ASIST.MEDICAL PL	2	Asistent medical generalist	PL	1
3	REGISTRATOR MED. M	4	Registrator medical	M	1

4	BRANCARDIER G	5	Personal auxiliar	G	1
5	BRANCARDIER G	5	Personal auxiliar	G	1
			<b>(25503) SPITALIZARE DE ZI ONCOPEDIATRIE</b>	<b>NR POSTURI</b>	<b>6</b>
1	ASIST.MEDICAL PRINC. PL	5	Asistent medical generalist	PL	1
2	ASIST.MEDICAL PRINC. PL	5	Asistent medical de pediatrie	PL	1
3	REGISTRATOR MED. M	3	Registrator medical	M	1
4	PSIHOLOG PRINC. S	3	Psihologie	S	1
5	INGRIJITOARE	3	Personal auxiliar	G	1
6	INFIRMIERA G	5	Personal auxiliar	G	1
			<b>(26001) LAB.RAD.IMAG.MED.</b>	<b>NR POSTURI</b>	<b>21.5</b>
1	<b>MEDIC SEF(MEDIC PRIMAR S)</b>	5	Radiologie - imagistica medicala	S	1
2	<b>ASISTENT SEF (ASIST.MEDICAL PRINC. S)</b>	5	Asistent medical de radiologie	S	1
3	MEDIC PRIMAR S	5	Radiodiagnostic	S	0.5
4	MEDIC SPECIALIST S	0	Radiologie - imagistica medicala	S	1
5	MEDIC SPECIALIST S	2	Radiologie - imagistica medicala	S	0.5
6	MEDIC SPECIALIST S	2	Radiologie - imagistica medicala	S	0.5
7	MEDIC SPECIALIST S	2	Radiologie - imagistica medicala	S	1
8	MEDIC SPECIALIST S	2	Radiologie - imagistica medicala	S	1
9	MEDIC SPECIALIST S	2	Radiologie - imagistica medicala	S	1
10	MEDIC SPECIALIST S	2	Radiologie - imagistica medicala	S	1
11	MEDIC SPECIALIST S	2	Radiologie - imagistica medicala	S	1
12	MEDIC SPECIALIST S	2	Radiologie - imagistica medicala	S	1
13	ASIST.MEDICAL PRINC. S	5	Asistent medical de radiologie	S	1
14	ASIST.MEDICAL PL	0	Asistent medical generalist	PL	1
15	ASIST.MEDICAL PL	4	Asistent medical de radiologie	PL	1
16	ASIST.MEDICAL PL	4	Asistent medical de radiologie	PL	0.5
17	ASIST.MEDICAL PL	3	Asistent medical de radiologie	PL	1
18	ASIST.MEDICAL PL	5	Asistent medical de radiologie	PL	1
19	ASIST.MEDICAL PL	5	Asistent medical de radiologie	PL	0.5
20	ASIST.MEDICAL PL	7	Asistent medical de radiologie	PL	1
21	ASIST.MEDICAL PL	5	Asistent medical generalist	PL	1
22	ASIST.MEDICAL DEB. PL	5	Asistent medical de radiologie	PL	1
23	FIZICIAN S	3	Fizician	S	1
24	REGISTRATOR MED. M	0	Registrator medical	M	1
			<b>(26003) LAB.RAD.IMAG.MED.-AGIGEA</b>	<b>NR POSTURI</b>	<b>2</b>
1	ASIST.MEDICAL PRINC. PL	5	Asistent medical de radiologie	PL	1
2	ASIST.MEDICAL PRINC. PL	5	Asistent medical de radiologie	PL	1
			<b>(26401) SERV.CL.ANAT.PAT.</b>	<b>NR POSTURI</b>	<b>30.5</b>
1	<b>MEDIC SEF (MEDIC PRIMAR)</b>	5	Anatomie patologica	S	1
2	<b>ASISTENT SEF (ASIST.MEDICAL PRINC. S)</b>	5	Asistent medical de laborator	S	1
3	MEDIC PRIMAR S (a.p./m.l.)	5	Anatomie patologica	S	1
4	MEDIC PRIMAR S (a.p./m.l.)	5	Anatomie patologica	S	0.5
5	MEDIC PRIMAR S (a.p./m.l.)	5	Anatomie patologica	S	1
6	MEDIC PRIMAR S (a.p./m.l.)	5	Anatomie patologica	S	1
7	MEDIC PRIMAR S (a.p./m.l.)	5	Anatomie patologica	S	1
8	ASIST.MEDICAL PRINC. S (a.p./m.l.)	2	Asistent medical de laborator	S	1
9	ASIST.MEDICAL PRINC. S (a.p./m.l.)	5	Asistent medical de laborator	S	1
10	ASIST.MEDICAL PRINC. S (a.p./m.l.)	5	Asistent medical de laborator	S	1
11	ASIST.MEDICAL PRINC. S (a.p./m.l.)	4	Asistent medical de laborator	S	1
12	ASIST.MEDICAL PRINC. S (a.p./m.l.)	5	Asistent medical de laborator	S	1
13	ASIST.MEDICAL S (a.p./m.l.)	0	Asistent medical de laborator	S	1
14	ASIST.MEDICAL PRINC. PL (a.p./m.l.)	5	Asistent medical generalist	PL	1
15	ASIST.MEDICAL PRINC. PL (a.p./m.l.)	5	Asistent medical de laborator	PL	1
16	ASIST.MEDICAL PRINC. PL (a.p./m.l.)	5	Asistent medical de laborator	PL	1
17	ASIST.MEDICAL PRINC. PL (a.p./m.l.)	5	Asistent medical de laborator	PL	1
18	ASIST.MEDICAL PRINC. PL (a.p./m.l.)	4	Asistent medical laborator	PL	1
19	ASIST.MEDICAL PRINC. PL (a.p./m.l.)	5	Asistent medical de laborator	PL	1
20	AUTOPSIER M (a.p./m.l.)	5	Autopsier	S	1
21	REGISTRATOR MED.PRINC. M (a.p./m.l.)	2	Registrator medical	M	1
22	REGISTRATOR MED. M (a.p./m.l.)	3	Registrator medical	M	1
23	BIOLOG PRINC. S (a.p./m.l.)	4	Biolog	S	1
24	BIOLOG PRINC. S (a.p./m.l.)	4	Biolog	S	1
25	CHIMIST SPECIALIST S (a.p./m.l.)	4	Chimist	S	1
26	INGRIJITOARE G (a.p./m.l.)	5	Personal auxiliar	G	1
27	INGRIJITOARE G (a.p./m.l.)	5	Personal auxiliar	G	1
28	INGRIJITOARE G (a.p./m.l.)	5	Personal auxiliar	G	1
29	INGRIJITOARE G (a.p./m.l.)	5	Personal auxiliar	G	1

30	INGRIJITOARE G (a.p./m.l.)	3	Personal auxiliar	G	1
31	INGRIJITOARE G (a.p./m.l.)	4	Personal auxiliar	G	1
			<b>(26601) LAB.EXPLORARI FUNCTIONALE</b>	<b>NR POSTURI</b>	<b>15.5</b>
1	<b>MEDIC SEF (MEDIC PRIMAR)</b>	5	Medicina interna	S	1
2	<b>ASISTENT SEF (ASIST.MEDICAL PRINC. S)</b>	5	Asistent medical generalist	S	1
3	MEDIC PRIMAR S	4	Cardiologie	S	1
4	MEDIC PRIMAR S	3	Neurologie	S	1
5	MEDIC PRIMAR S	2	Neurologie	S	1
6	MEDIC PRIMAR S	5	Medicina interna	S	0.5
7	MEDIC SPECIALIST S	5	Chirurgie vasculara	S	1
8	MEDIC SPECIALIST S	2	Reumatologie	S	1
9	ASIST.MEDICAL PRINC. S	5	Asistent medical generalist	S	1
10	ASIST.MEDICAL PRINC. PL	5	Asistent medical de pediatrie	PL	1
11	ASIST.MEDICAL PRINC. PL	5	Asistent medical de pediatrie	PL	1
12	ASIST.MEDICAL PRINC. PL	5	Asistent medical generalist	PL	1
13	ASIST.MEDICAL PRINC. PL	5	Asistent medical generalist	PL	1
14	ASIST.MEDICAL PRINC. PL	5	Asistent medical generalist	PL	1
15	ASIST.MEDICAL PRINC. PL	5	Asistent medical generalist	PL	1
16	ASIST.MEDICAL PRINC. PL	5	Asistent medical generalist	PL	1
			<b>(26801) LAB.REC.MED.FIZ.BALNEO.1</b>	<b>NR POSTURI</b>	<b>25</b>
1	<b>MEDIC SEF (MEDIC PRIMAR)</b>	0	Recuperare, medicina fizica si balneologie	S	1
2	<b>ASISTENT SEF (ASIST.MEDICAL PRINC. S)</b>	5	Asistent medical de balneofizioterapie	S	1
3	MEDIC SPECIALIST S	5	Recuperare, medicina fizica si balneologie	PL	1
4	FIZIOKINETOTERAPEUT MED. S	2	Recuperare, medicina fizica si balneologie	S	1
5	FIZIOKINETOTERAPEUT MED. S	2	Fiziokinetoterapie	S	1
6	FIZIOKINETOTERAPEUT MED.SPECI	5	Fiziokinetoterapie	S	1
7	ASIST.MEDICAL PRINC. SSD	5	Asistent medical de balneofizioterapie	SSD	1
8	ASIST.MEDICAL PRINC. SSD	5	Asistent medical de balneofizioterapie	SSD	1
9	ASIST.MEDICAL PRINC. SSD	3	Asistent medical de balneofizioterapie	SSD	1
10	ASIST.MEDICAL PRINC. PL	4	Asistent medical de balneofizioterapie	PL	1
11	ASIST.MEDICAL PRINC. PL	4	Asistent medical de balneofizioterapie	PL	1
12	ASIST.MEDICAL PRINC. PL	5	Asistent medical de balneofizioterapie	PL	1
13	ASIST.MEDICAL PRINC. PL	5	Asistent medical de balneofizioterapie	PL	1
14	ASIST.MEDICAL PRINC. PL	5	Asistent medical de balneofizioterapie	PL	1
15	ASIST.MEDICAL PRINC. PL	4	Asistent medical de balneofizioterapie	PL	1
16	ASIST.MEDICAL PRINC. PL	5	Asistent medical de balneofizioterapie	PL	1
17	ASIST.MEDICAL PRINC. PL	3	Asistent medical de balneofizioterapie	PL	1
18	ASIST.MEDICAL PL	2	Asistent medical de balneofizioterapie	PL	1
19	ASIST.MEDICAL PL	5	Asistent medical de balneofizioterapie	PL	1
20	ASIST.MEDICAL PL	3	Asistent medical de balneofizioterapie	PL	1
21	ASIST.MEDICAL PL	2	Asistent medical de balneofizioterapie	PL	1
22	ASIST.MEDICAL DEB. PL	0	Asistent medical de balneofizioterapie	PL	1
23	ASIST.MEDICAL PRINC. M	5	Asistent medical de balneofizioterapie	M	1
24	BAIES G	1	Personal auxiliar	G	1
25	BAIES G	5	Personal auxiliar	G	1
			<b>(26901) STATIE CENTRALA STERILIZARE</b>	<b>NR POSTURI</b>	<b>17</b>
1	<b>ASISTENT SEF (ASIST.MEDICAL PRINC. PL)</b>	5	Asistent medical generalist	PL	1
2	ASIST.MEDICAL PRINC. SSD	5	Asistent medical generalist	SSD	1
3	ASIST.MEDICAL PRINC. PL	4	Asistent medical generalist	PL	1
4	ASIST.MEDICAL PRINC. PL	5	Asistent medical generalist	PL	1
5	ASIST.MEDICAL PRINC. PL	5	Asistent medical generalist	PL	1
6	ASIST.MEDICAL PRINC. PL	5	Asistent medical generalist	PL	1
7	ASIST.MEDICAL PRINC. PL	5	Asistent medical generalist	PL	1
8	ASIST.MEDICAL PRINC. PL	5	Asistent medical de pediatrie	PL	1
9	ASIST.MEDICAL PRINC. PL	3	Asistent medical generalist	PL	1
10	ASIST.MEDICAL PRINC. PL	4	Asistent medical generalist	PL	1
11	ASIST.MEDICAL PL	5	Asistent medical generalist	PL	1
12	ASIST.MEDICAL PL	5	Asistent medical generalist	PL	1
13	ASIST.MEDICAL PL	2	Asistent medical generalist	PL	1
14	ASIST.MEDICAL PL	2	Asistent medical generalist	PL	1
15	ASIST.MEDICAL PL	4	Asistent medical generalist	PL	1
16	INGRIJITOARE G	3	Personal auxiliar	G	1
17	INGRIJITOARE G	2	Personal auxiliar	G	1
			<b>(26902) STATIE CENTRALA STERILIZARE - Agiea</b>	<b>NR POSTURI</b>	<b>1</b>
1	TEHNICIAN AP.MED.PRINC. PL	5	Asistent medical generalist	PL	1

			<b>(27002) LAB.RADIOTERAPIE</b>	<b>NR POSTURI</b>	<b>17</b>
1	<b>MEDIC SEF(MEDIC PRIMAR S)</b>	5	Radioterapie	S	1
2	<b>ASISTENT SEF (ASIST.MEDICAL PRINC. PL)</b>	5	Asistent medical de radiologie	PL	1
3	MEDIC PRIMAR S	5	Radioterapie	S	1
4	MEDIC SPECIALIST S	2	Radioterapie	S	1
5	ASIST.MEDICAL PRINC. S	5	Asistent medical de radiologie	S	1
6	ASIST.MEDICAL PRINC. PL	5	Asistent medical de radiologie	PL	1
7	ASIST.MEDICAL PRINC. PL	5	Asistent medical de radiologie	PL	1
8	ASIST.MEDICAL PRINC. PL	5	Asistent medical de radiologie	PL	1
9	ASIST.MEDICAL PL	5	Asistent medical de radiologie	PL	1
10	ASIST.MEDICAL PL	5	Asistent medical de radiologie	PL	1
11	ASIST.MEDICAL PL	5	Asistent medical de radiologie	PL	1
12	ASIST.MEDICAL PL	5	Asistent medical de radiologie	PL	1
13	ASIST.MEDICAL PL	5	Asistent medical de radiologie	PL	1
14	FIZICIAN MEDICAL S	3	Fizician medical	S	1
15	FIZICIAN MEDICAL DEB.S	3	Fizician medical	S	1
16	REGISTRATOR MED. M	5	Registrator medical	M	1
17	INGRIJITOARE G	5	Personal auxiliar	G	1
			<b>(27201) COMP.ENDOSCOPIE</b>	<b>NR POSTURI</b>	<b>11</b>
1	MEDIC SPECIALIST S	3	Gastroenterologie	S	1
2	MEDIC REZIDENT		Gastroenterologie	S	1
3	ASIST.MEDICAL PRINC. S	5	Asistent medical generalist	S	1
4	ASIST.MEDICAL S	0	Asistent medical generalist	S	1
5	ASIST.MEDICAL PRINC. PL	5	Asistent medical generalist	PL	1
6	ASIST.MEDICAL PRINC. PL	4	Asistent medical generalist	PL	1
7	ASIST.MEDICAL PRINC. PL	5	Asistent medical generalist	PL	1
8	ASIST.MEDICAL PRINC. PL	3	Asistent medical generalist	PL	1
9	ASIST.MEDICAL PRINC. PL	4	Asistent medical generalist	PL	1
10	ASIST.MEDICAL PRINC. PL	2	Asistent medical generalist	PL	1
11	ASIST.MEDICAL PRINC. PL	5	Asistent medical generalist	PL	1
			<b>(27401) FARMACIA</b>	<b>NR POSTURI</b>	<b>34</b>
1	<b>FARMACIST SEF (FARM.PRIMAR)</b>	5	Farmacie	S	1
2	ASIST.FARMACIE PL (coordonator)	5	Asistent medical de farmacie	PL	1
3	FARMACIST PRIMAR S	4	Farmacie	PL	1
4	FARMACIST PRIMAR S	5	Farmacie	PL	1
5	FARMACIST SPECIALIST S	5	Farmacie	S	1
6	FARMACIST S	4	Farmacie	PL	1
7	FARMACIST S	4	Farmacie	PL	1
8	FARMACIST S	2	Farmacie	PL	1
9	FARMACIST S	5	Farmacie clinica	PL	1
10	FARMACIST S	5	Farmacie	PL	1
11	ASIST.FARMACIE PRINC. S	4	Asistent medical de farmacie	PL	1
12	ASIST.FARMACIE PRINC.M	5	Asistent medical de farmacie	PL	1
13	ASIST.FARMACIE S	1	Asistent medical de farmacie	PL	1
14	ASIST.FARMACIE PRINC. PL	5	Asistent medical de farmacie	PL	1
15	ASIST.FARMACIE PRINC. PL	5	Asistent medical de farmacie	PL	1
16	ASIST.FARMACIE PRINC. PL	5	Asistent medical de farmacie	PL	1
17	ASIST.FARMACIE PRINC. PL	5	Asistent medical de farmacie	PL	1
18	ASIST.FARMACIE PRINC. PL	5	Asistent medical de farmacie	PL	1
19	ASIST.FARMACIE PRINC. PL	5	Asistent medical de farmacie	PL	1
20	ASIST.FARMACIE PRINC. PL	5	Asistent medical de farmacie	PL	1
21	ASIST.FARMACIE PRINC. PL	3	Asistent medical de farmacie	PL	1
22	ASIST.FARMACIE PRINC. PL	5	Asistent medical de farmacie	PL	1
23	ASIST.FARMACIE PRINC. PL	4	Asistent medical de farmacie	PL	1
24	ASIST.FARMACIE PRINC. PL	5	Asistent medical de farmacie	PL	1
25	ASIST.FARMACIE PRINC. PL	4	Asistent medical de farmacie	PL	1
26	ASIST.FARMACIE PRINC. PL	5	Asistent medical de farmacie	PL	1
27	ASIST.FARMACIE PRINC. PL	5	Asistent medical de farmacie	PL	1
28	ASIST.FARMACIE PRINC. PL	5	Asistent medical de farmacie	PL	1
29	ASIST.FARMACIE PRINC. PL	5	Asistent medical de farmacie	PL	1
30	ASIST.FARMACIE PL	2	Asistent medical de farmacie	PL	1
31	INGRIJITOARE G	5	Personal auxiliar	G	1
32	INGRIJITOARE G	5	Personal auxiliar	G	1
33	INGRIJITOARE G	4	Personal auxiliar	G	1
34	OPERATOR II M	2	Operator calculator	M	1
			<b>(27501) SERV.DE PREVENIRE A INFECTILOR ASOCIATE ASISTENTEI MEDICALE</b>	<b>NR POSTURI</b>	<b>12</b>
1	<b>MEDIC SEF (MEDIC PRIMAR)</b>	5	Epidemiologie	S	1

2	MEDIC PRIMAR S	4	Epidemiologie	S	1
3	MEDIC PRIMAR S	3	Epidemiologie	S	1
4	MEDIC SPECIALIST S	2	Boli infectioase	S	1
5	ASIST.MEDICAL PRINC. PL	5	Asistent medica de igiena	PL	1
6	ASIST.MEDICAL PRINC. PL	4	Asistent medica de igiena	PL	1
7	ASIST.MEDICAL PRINC. PL	4	Asistent medica de igiena	PL	1
8	ASIST.MEDICAL PRINC. PL	5	Asistent medica de igiena	PL	1
9	ASIST.MEDICAL PRINC. PL	5	Asistent medica de igiena	PL	1
10	AGENT D.D.D. G	5	Personal auxiliar	G	1
11	AGENT D.D.D. G	5	Personal auxiliar	G	1
12	AGENT D.D.D. G	5	Personal auxiliar	G	1
			<b>(27601) COMP.SOCIAL</b>	<b>NR POSTURI</b>	<b>4</b>
1	ASIST. SOCIAL S	3	Asistent social	S	1
2	ASIST. SOCIAL S	1	Asistent social	S	1
3	ASIST. SOCIAL S	1	Asistent social	S	1
4	ASIST. SOCIAL S	3	Asistent social	S	1
			<b>(27602) COMP.DIETETICA</b>	<b>NR POSTURI</b>	<b>5</b>
1	ASIST.MEDICAL PRINC. PL	4	Asistent medical de dietetica	PL	1
2	ASIST.MEDICAL PRINC. PL	3	Asistent medical de dietetica	PL	1
3	ASIST.MEDICAL PRINC. PL	5	Asistent medical de dietetica	PL	1
4	ASIST.MEDICAL PL	2	Asistent medical de dietetica	PL	1
5	ASIST.MEDICAL PL	4	Asistent medical de dietetica	PL	1
			<b>(27604) COMP.INTERNARI</b>	<b>NR POSTURI</b>	<b>3</b>
1	REGISTRATOR MED.PRINC. M	5	Registrator medical	M	1
2	REGISTRATOR MED.PRINC. M	5	Registrator medical	M	1
3	REGISTRATOR MED. M	0	Registrator medical	M	1
			<b>(27605) COMP.DECLARARI-NN</b>	<b>NR POSTURI</b>	<b>2</b>
1	REGISTRATOR MED.PRINC. M	5	Registrator medical	M	1
2	REGISTRATOR MED.PRINC. M	5	Registrator medical	M	1
			<b>(27606) POSTURI COMUNE</b>	<b>NR POSTURI</b>	<b>2</b>
1	BRANCARDIER G	4	Personal auxiliar	G	1
2	BRANCARDIER G	5	Personal auxiliar	G	1
			<b>( 361) CSM Navodari</b>	<b>NR POSTURI</b>	<b>41</b>
1	<b>MEDIC SEF (MEDIC PRIMAR)</b>	3	Medicina interna	S	1
2	MEDIC SPECIALIST S	3	Medicina interna	S	1
3	MEDIC SPECIALIST S	3	Cardiologie	S	1
4	MEDIC SPECIALIST S	3	Neurologie	S	1
5	MEDIC SPECIALIST S	3	Dermatovenerologie	S	1
6	MEDIC SPECIALIST S	3	Chirurgie generala	S	1
7	MEDIC SPECIALIST S	3	Chirurgie generala	S	1
8	MEDIC SPECIALIST S	3	O.R.L.	S	1
9	MEDIC SPECIALIST S	3	Pediatrie	S	1
10	MEDIC SPECIALIST S	3	Pediatrie	S	1
11	MEDIC SPECIALIST S	3	Medicina de laborator	S	1
12	MEDIC SPECIALIST S	3	Medicina de laborator	S	1
13	ASISTENT MEDICAL PL	5	asistent medical generalist	PL	1
14	ASISTENT MEDICAL PL	6	asistent medical generalist	PL	1
15	ASISTENT MEDICAL PL	7	asistent medical generalist	PL	1
16	ASISTENT MEDICAL PL	8	asistent medical generalist	PL	1
17	ASISTENT MEDICAL PL	9	asistent medical generalist	PL	1
18	ASISTENT MEDICAL PL	10	asistent medical generalist	PL	1
19	ASISTENT MEDICAL PL	11	asistent medical generalist	PL	1
20	ASISTENT MEDICAL PL	12	asistent medical generalist	PL	1
21	ASISTENT MEDICAL PL	13	asistent medical generalist	PL	1
22	ASISTENT MEDICAL PL	14	asistent medical generalist	PL	1
23	ASISTENT MEDICAL PL	15	asistent medical generalist	PL	1
24	ASISTENT MEDICAL PL	16	asistent medical generalist	PL	1
25	ASISTENT MEDICAL PL	17	asistent medical generalist	PL	1
26	ASISTENT MEDICAL PL	18	asistent medical generalist	PL	1
27	ASISTENT MEDICAL PL	19	asistent medical generalist	PL	1
28	ASISTENT MEDICAL PL	20	asistent medical generalist	PL	1
29	ASISTENT MEDICAL PL	21	asistent medical generalist	PL	1
30	ASISTENT MEDICAL PL	22	asistent medical generalist	PL	1
31	ASISTENT MEDICAL PL	23	asistent medical generalist	PL	1
32	Registrator medical	4	Registrator medical	M	1

33	Registrator medical	5	Registrator medical	M	1
34	CHIMIST S	2	Chimist	S	1
35	CHIMIST S	1	Chimist	S	1
36	INGRIJITOARE G	5	Personal auxiliar	G	1
37	INGRIJITOARE G		Personal auxiliar	G	1
38	INGRIJITOARE G	6	Personal auxiliar	G	1
39	INGRIJITOARE G	7	Personal auxiliar	G	1
40	INGRIJITOARE G	8	Personal auxiliar	G	1
41	INGRIJITOARE G	5	Personal auxiliar	G	1
			<b>(35001) CABINET DIABET B.NUTRITIE</b>	<b>NR POSTURI</b>	<b>10</b>
1	MEDIC PRIMAR S	4	Diabet zaharat, nutritie si boli metabolice	S	1
2	MEDIC PRIMAR S	5	Diabet zaharat, nutritie si boli metabolice	S	1
3	MEDIC SPECIALIST S	3	Diabet zaharat, nutritie si boli metabolice	S	1
4	MEDIC SPECIALIST S	3	Diabet zaharat, nutritie si boli metabolice	S	1
5	ASIST.MEDICAL PRINC. PL	5	Asistent medical generalist	PL	1
6	ASIST.MEDICAL PRINC. PL	4	Asistent medical generalist	PL	1
7	ASIST.MEDICAL PRINC. PL	5	Asistent medical generalist	PL	1
8	ASIST.MEDICAL PRINC. PL	5	Asistent medical generalist	PL	1
9	ASIST.MEDICAL PRINC. PL	5	Asistent medical generalist	PL	1
10	REGISTRATOR MED.PRINC. M	5	Registrator medical	M	1
			<b>(36001) B.O.- SECT.CL.CH.GENERALA</b>	<b>NR POSTURI</b>	<b>39</b>
1	<b>ASISTENT SEF (ASIST.MEDICAL PRINC. S)</b>	5	Asistent medical generalist	PL	1
2	ASIST.MEDICAL PRINC. S	5	Asistent medical generalist	S	1
3	ASIST.MEDICAL PRINC. PL	5	Asistent medical generalist	PL	1
4	ASIST.MEDICAL PRINC. PL	5	Asistent medical generalist	PL	1
5	ASIST.MEDICAL PRINC. S	5	Asistent medical generalist	S	1
6	ASIST.MEDICAL PRINC. PL	5	Asistent medical generalist	PL	1
7	ASIST.MEDICAL PRINC. PL	4	Asistent medical generalist	PL	1
8	ASIST.MEDICAL PRINC. PL	5	Asistent medical de pediatrie	PL	1
9	ASIST.MEDICAL PRINC. S	4	Asistent medical generalist	S	1
10	ASIST.MEDICAL PRINC. PL	5	Asistent medical generalist	PL	1
11	ASIST.MEDICAL PRINC. S	4	Asistent medical generalist	S	1
12	ASIST.MEDICAL PRINC. S	5	Asistent medical generalist	S	1
13	ASIST.MEDICAL PRINC. PL	5	Asistent medical generalist	PL	1
14	ASIST.MEDICAL PRINC. S	5	Asistent medical generalist	S	1
15	ASIST.MEDICAL PRINC. PL	5	Asistent medical generalist	PL	1
16	ASIST.MEDICAL PRINC. PL	5	Asistent medical generalist	PL	1
17	ASIST.MEDICAL PRINC. PL	5	Asistent medical generalist	PL	1
18	ASIST.MEDICAL PL	4	Asistent medical generalist	PL	1
19	ASIST.MEDICAL PL	4	Asistent medical generalist	PL	1
20	ASIST.MEDICAL PL	2	Asistent medical generalist	PL	1
21	ASIST.MEDICAL PL	5	Asistent medical generalist	PL	1
22	INFIRMIERA G	2	Personal auxiliar	G	1
23	INFIRMIERA G	5	Personal auxiliar	G	1
24	INFIRMIERA G	5	Personal auxiliar	G	1
25	INFIRMIERA G	2	Personal auxiliar	G	1
26	INFIRMIERA G	2	Personal auxiliar	G	1
27	INFIRMIERA G	4	Personal auxiliar	G	1
28	INFIRMIERA G	5	Personal auxiliar	G	1
29	INFIRMIERA G	4	Personal auxiliar	G	1
30	INFIRMIERA G	5	Personal auxiliar	G	1
31	INFIRMIERA G	4	Personal auxiliar	G	1
32	INFIRMIERA G	4	Personal auxiliar	G	1
33	INFIRMIERA G	5	Personal auxiliar	G	1
34	INFIRMIERA DEB. G	4	Personal auxiliar	G	1
35	BRANCARDIER G	5	Personal auxiliar	G	1
36	INGRIJITOARE G	3	Personal auxiliar	G	1
37	INGRIJITOARE G	1	Personal auxiliar	G	1
38	INGRIJITOARE G	5	Personal auxiliar	G	1
39	BRANCARDIER G	5	Personal auxiliar	G	1
			<b>(36002) B.O.- SECT.CL.CH.-ORTOP.PED.</b>	<b>NR POSTURI</b>	<b>15</b>
1	<b>ASISTENT SEF (ASIST.MEDICAL PRINC. PL)</b>	5	Asistent medical de obstetrica - ginecologie	PL	1
2	ASIST.MEDICAL PRINC. S	5	Asistent medical generalist	S	1
3	ASIST.MEDICAL PRINC. PL	4	Asistent medical generalist	PL	1
4	ASIST.MEDICAL PRINC. PL	4	Asistent medical generalist	PL	1
5	ASIST.MEDICAL PRINC. PL	5	Asistent medical generalist	PL	1
6	ASIST.MEDICAL PRINC. PL	5	Asistent medical generalist	PL	1
7	ASIST.MEDICAL PRINC. PL	4	Asistent medical generalist	PL	1

8	ASIST.MEDICAL PRINC. PL	4	Asistent medical generalist	PL	1
9	ASIST.MEDICAL PL	4	Asistent medical generalist	PL	1
10	INFIRMIERA G	5	Personal auxiliar	G	1
11	INFIRMIERA G	5	Personal auxiliar	G	1
12	INFIRMIERA G	5	Personal auxiliar	G	1
13	INFIRMIERA G	5	Personal auxiliar	G	1
14	INFIRMIERA G	5	Personal auxiliar	G	1
15	INGRIJITOARE G	2	Personal auxiliar	G	1
			<b>(36003) B.O.- SECT.CL.CH.PLASTICA</b>	<b>NR POSTURI</b>	<b>4</b>
1	ASIST.MEDICAL PRINC. PL	5	Asistent medical generalist	PL	1
2	ASIST.MEDICAL PRINC. PL	5	Asistent medical generalist	PL	1
3	INFIRMIERA G	2	Personal auxiliar	G	1
4	INFIRMIERA G	5	Personal auxiliar	G	1
			<b>(36004) B.O.- SECT.CL.NEUROCHIRURGIE</b>	<b>NR POSTURI</b>	<b>17</b>
1	<b>ASISTENT SEF (ASIST.MEDICAL PRINC. S)</b>	5	Asistent medical generalist	S	1
2	ASIST.MEDICAL PRINC. S	3	Asistent medical generalist	S	1
3	ASIST.MEDICAL PRINC. PL	5	Asistent medical generalist	PL	1
4	ASIST.MEDICAL PRINC. PL	5	Asistent medical generalist	PL	1
5	ASIST.MEDICAL PRINC. PL	5	Asistent medical generalist	PL	1
6	ASIST.MEDICAL PRINC. PL	5	Asistent medical generalist	PL	1
7	ASIST.MEDICAL PRINC. PL	5	Asistent medical generalist	PL	1
8	ASIST.MEDICAL PRINC. PL	2	Asistent medical generalist	PL	1
9	ASIST.MEDICAL PRINC. PL	5	Asistent medical generalist	PL	1
10	ASIST.MEDICAL PRINC. PL	5	Asistent medical generalist	PL	1
11	INFIRMIERA G	5	Personal auxiliar	G	1
12	INFIRMIERA G	5	Personal auxiliar	G	1
13	INFIRMIERA G	4	Personal auxiliar	G	1
14	INFIRMIERA G	5	Personal auxiliar	G	1
15	INFIRMIERA G	3	Personal auxiliar	G	1
16	INFIRMIERA G	5	Personal auxiliar	G	1
17	INGRIJITOARE G	0	Personal auxiliar	G	1
			<b>(36005) B.O.- SECT.CL.OBST-GINEC</b>	<b>NR POSTURI</b>	<b>24</b>
1	<b>ASISTENT SEF(MOASA PR.S)</b>	5	Moasa	S	1
2	MOASA PRINC. S	5	Moasa	S	1
3	MOASA PRINC. S	5	Moasa	S	1
4	MOASA PRINC. S	5	Moasa	S	1
5	ASIST.MEDICAL PRINC. PL	2	Asistent medical generalist	PL	1
6	ASIST.MEDICAL PRINC. PL	5	Asistent medical de obstetrica - ginecologie	PL	1
7	ASIST.MEDICAL PRINC. PL	4	Asistent medical generalist	PL	1
8	ASIST.MEDICAL PRINC. PL	5	Asistent medical generalist	PL	1
9	ASIST.MEDICAL PRINC. PL	5	Asistent medical de obstetrica - ginecologie	PL	1
10	ASIST.MEDICAL PRINC. PL	4	Asistent medical generalist	PL	1
11	ASIST.MEDICAL PL	2	Asistent medical generalist	PL	1
12	ASIST.MEDICAL PL	0	Asistent medical generalist	PL	1
13	ASIST.MEDICAL PL	3	Asistent medical generalist	PL	1
14	INFIRMIERA G	5	Personal auxiliar	G	1
15	INFIRMIERA G	5	Personal auxiliar	G	1
16	INFIRMIERA G	3	Personal auxiliar	G	1
17	INFIRMIERA G	5	Personal auxiliar	G	1
18	INFIRMIERA G	4	Personal auxiliar	G	1
19	INFIRMIERA G	3	Personal auxiliar	G	1
20	INFIRMIERA G	5	Personal auxiliar	G	1
21	INFIRMIERA G	5	Personal auxiliar	G	1
22	BRANCARDIER G	4	Personal auxiliar	G	1
23	INGRIJITOARE G	5	Personal auxiliar	G	1
24	INGRIJITOARE G	3	Personal auxiliar	G	1
			<b>(36006) B.O.- SECT.CL.OFTALMOLOGIE</b>	<b>NR POSTURI</b>	<b>4</b>
1	ASIST.MEDICAL PRINC. S	5	Asistent medical generalist	S	1
2	ASIST.MEDICAL PRINC. PL	4	Asistent medical generalist	PL	1
3	INFIRMIERA G	5	Personal auxiliar	G	1
4	INGRIJITOARE G	3	Personal auxiliar	G	1
			<b>(36007) B.O.- SECT.CL.ORTOPEDIE-TRAUM</b>	<b>NR POSTURI</b>	<b>31</b>
1	ASIST.MEDICAL PRINC. S	5	Asistent medical generalist	S	1
2	ASIST.MEDICAL PRINC. S	5	Asistent medical generalist	S	1
3	ASIST.MEDICAL PRINC. S	5	Asistent medical generalist	S	1



4	ASIST.MEDICAL PRINC. S	5	Asistent medical generalist	S	1
5	ASIST.MEDICAL PRINC. S	5	Asistent medical generalist	S	1
6	ASIST.MEDICAL PRINC. PL	3	Asistent medical generalist	PL	1
7	ASIST.MEDICAL PRINC. PL	5	Asistent medical generalist	PL	1
8	ASIST.MEDICAL PRINC. PL	4	Asistent medical generalist	PL	1
9	ASIST.MEDICAL PRINC. PL	5	Asistent medical generalist	PL	1
10	ASIST.MEDICAL PRINC. PL	5	Asistent medical generalist	PL	1
11	ASIST.MEDICAL PRINC. PL	4	Asistent medical generalist	PL	1
12	ASIST.MEDICAL PRINC. PL	5	Asistent medical generalist	PL	1
13	ASIST.MEDICAL PRINC. PL	5	Asistent medical generalist	PL	1
14	ASIST.MEDICAL PRINC. PL	5	Asistent medical generalist	PL	1
15	ASIST.MEDICAL PL	3	Asistent medical generalist	PL	1
16	ASIST.MEDICAL PL	1	Asistent medical generalist	PL	1
17	GIP SAR M	4	Sora medicala	M	1
18	INFIRMIERA G	4	Personal auxiliar	G	1
19	INFIRMIERA G	3	Personal auxiliar	G	1
20	INFIRMIERA G	5	Personal auxiliar	G	1
21	INFIRMIERA G	2	Personal auxiliar	G	1
22	INFIRMIERA G	4	Personal auxiliar	G	1
23	INFIRMIERA G	5	Personal auxiliar	G	1
24	INFIRMIERA G	3	Personal auxiliar	G	1
25	INFIRMIERA G	4	Personal auxiliar	G	1
26	INFIRMIERA G	4	Personal auxiliar	G	1
27	INFIRMIERA G	5	Personal auxiliar	G	1
28	BRANCARDIER G	1	Personal auxiliar	G	1
29	INGRIJITOARE G	2	Personal auxiliar	G	1
30	INGRIJITOARE G	4	Personal auxiliar	G	1
31	INGRIJITOARE G	4	Personal auxiliar	G	1
			<b>(36008) B.O.- SECT.CL.O.R.L.</b>	<b>NR POSTURI</b>	<b>13</b>
1	ASISTENT SEF(ASIST.MEDICAL PRINC. S)	5	Asistent medical generalist	S	1
2	ASIST.MEDICAL PRINC. S	5	Asistent medical generalist	S	1
3	ASIST.MEDICAL PRINC. S	5	Asistent medical generalist	S	1
4	ASIST.MEDICAL PRINC. PL	5	Asistent medical generalist	PL	1
5	ASIST.MEDICAL PRINC. PL	5	Asistent medical de pediatrie	PL	1
6	ASIST.MEDICAL PRINC. PL	5	Asistent medical generalist	PL	1
7	ASIST. MEDICAL PL	5	Asistent medical generalist	PL	1
8	INFIRMIERA G	3	Personal auxiliar	G	1
9	INFIRMIERA G	3	Personal auxiliar	G	1
10	INFIRMIERA G	5	Personal auxiliar	G	1
11	INFIRMIERA G	5	Personal auxiliar	G	1
12	INFIRMIERA G	2	Personal auxiliar	G	1
13	INGRIJITOARE G	4	Personal auxiliar	G	1
			<b>(36009) B.O.- SECT.CL.O.R.L.-COMP.BMF</b>	<b>NR POSTURI</b>	<b>4</b>
1	ASIST.MEDICAL PRINC. PL	5	Asistent medical generalist	PL	1
2	ASIST.MEDICAL PRINC. PL	5	Asistent medical generalist	PL	1
3	INFIRMIERA DEB. G	5	Personal auxiliar	G	1
4	INGRIJITOARE G	4	Personal auxiliar	G	1
			<b>(36010) B.O.- SECT.CL.UROLOGIE</b>	<b>NR POSTURI</b>	<b>6</b>
1	ASISTENT SEF(ASIST.MEDICAL PRINC. PL)	5	Asistent medical generalist	PL	1
2	ASIST.MEDICAL PRINC. S	5	Asistent medical generalist	S	1
3	ASIST.MEDICAL PL	4	Asistent medical generalist	PL	1
4	INFIRMIERA G	4	Personal auxiliar	G	1
5	INGRIJITOARE G	3	Personal auxiliar	G	1
6	INGRIJITOARE G	3	Personal auxiliar	G	1
			<b>(36011) B.O.- SECT.CL.CH.CARDIO-VASC</b>	<b>NR POSTURI</b>	<b>18</b>
1	ASISTENT SEF(ASIST.MEDICAL PRINC. S)	5	Asistent medical generalist	S	1
2	ASIST.MEDICAL PRINC. S	5	Asistent medical generalist	S	1
3	ASIST.MEDICAL PRINC. S	5	Asistent medical generalist	S	1
4	ASIST.MEDICAL PRINC. PL	3	Asistent medical generalist	PL	1
5	ASIST.MEDICAL PRINC. PL	5	Asistent medical generalist	PL	1
6	ASIST.MEDICAL PRINC. PL	4	Asistent medical generalist	PL	1
7	ASIST.MEDICAL PRINC. PL	5	Asistent medical generalist	PL	1
8	ASIST.MEDICAL PRINC. PL	5	Asistent medical generalist	PL	1
9	ASIST.MEDICAL PRINC. PL	5	Asistent medical generalist	PL	1
10	ASIST.MEDICAL PL	2	Asistent medical generalist	PL	1
11	INFIRMIERA G	3	Personal auxiliar	G	1

12	INFIRMIERA G	4	Personal auxiliar	G	1
13	INFIRMIERA G	5	Personal auxiliar	G	1
14	INFIRMIERA G	4	Personal auxiliar	G	1
15	INFIRMIERA G	5	Personal auxiliar	G	1
16	BRANCARDIER G	5	Personal auxiliar	G	1
17	INGRIJITOARE G	2	Personal auxiliar	G	1
18	INGRIJITOARE G	5	Personal auxiliar	G	1
			<b>(40001) SERV.DE MANAGEMENT AL CALITATII SERVICIILOR MEDICALE</b>	<b>NR POSTURI</b>	<b>6</b>
1	SEF SERVICIU	4	Economist	S	1
2	CONSILIER JURIDIC II S	1	Jurist	S	1
3	MEDIC S	2	Medicina generala	S	1
4	ASIST.MEDICAL PL	2	Asistent medical generalist	PL	1
5	REGISTRATOR MED. M	5	Registrator medical	M	1
6	ECONOMIST IS	5	Economist	S	1
			<b>(41001) SERV. SECRETARIAT GENERAL</b>	<b>NR POSTURI</b>	<b>1</b>
1	SEF SERVICIU	5	Economist	S	1
			<b>(41002) COMP. SECRETARIAT</b>	<b>NR POSTURI</b>	<b>1</b>
1	REGISTRATOR MED. PRINC. M	5	Registrator medical	S	1
			<b>(41003) Comp. Relatii Publice</b>	<b>NR POSTURI</b>	<b>1</b>
1	REFERENT DE SPECIALITATE I S	3	Referent	S	1
			<b>(41004) Comp. Registratura</b>	<b>NR POSTURI</b>	<b>3</b>
1	REGISTRATOR MED.PRINC. M	5	Registrator medical	M	1
2	REGISTRATOR MED.PRINC. M	5	Registrator medical	M	1
3	REGISTRATOR MED. M	5	Registrator medical	M	1
			<b>(41005) Comp. Arhiva</b>	<b>NR POSTURI</b>	<b>3</b>
1	ARHIVAR M	5	Administrativ	M	1
2	ARHIVAR M	5	Administrativ	M	1
3	ARHIVAR M	5	Administrativ	M	1
			<b>(42001) Serv. Intern Prevenire Si Protectie</b>	<b>NR POSTURI</b>	<b>2</b>
1	INGINER IA S	3	Inginer	S	1
2	REFERENT IA	5	Referent	S	1
			<b>(43001) Comp. Juridic</b>	<b>NR POSTURI</b>	<b>2</b>
1	CONSILIER JURIDIC IA S	4	Jurist	S	1
2	CONSILIER JURIDIC IA S	4	Jurist	S	1
			<b>(44001) Comp. Audit Public Intern</b>	<b>NR POSTURI</b>	<b>2</b>
1	AUDITOR I	5	Economist	S	1
2	AUDITOR I	5	Economist	S	1
			<b>(45001) Comp.duhovnicesc</b>	<b>NR POSTURI</b>	<b>1</b>
1	PREOT GRAD I (S.SUP.) S	3	Preot	S	1
			<b>(46001) Serv. Resurse Umane</b>	<b>NR POSTURI</b>	<b>7</b>
1	SEF SERVICIU	5	Economist	S	1
2	ECONOMIST IA S	5	Economist	S	1
3	ECONOMIST IA S	5	Economist	S	1
4	ECONOMIST IA S	5	Economist	S	1
5	ECONOMIST IA S	5	Economist	S	1
6	REFERENT IA M	5	Referent	M	1
7	OPERATOR I M	5	Operator calculator	M	1
			<b>(46002) Birou Salarizare</b>	<b>NR POSTURI</b>	<b>7</b>
1	SEF BIROU	5	Economist	S	1
2	ECONOMIST IA S	5	Economist	S	1
3	ECONOMIST IA S	5	Economist	S	1
4	ECONOMIST I S	4	Economist	S	1
5	REFERENT IA M	5	Referent	M	1
6	REFERENT IA M	5	Referent	M	1
7	REFERENT IA M	5	Referent	M	1
			<b>(47001) Serv. Financiar Contabilitate Buget</b>	<b>NR POSTURI</b>	<b>1</b>
1	SEF SERVICIU	5	Economist	S	1

			<b>(47002) Comp. Financiar</b>	<b>NR POSTURI</b>	<b>4</b>
1	ECONOMIST IA S	5	Economist	S	1
2	ECONOMIST IA S	5	Economist	S	1
3	REFERENT DE SPECIALITATE I S	3	Referent	S	1
4	ECONOMIST II S	2	Economist	S	1
			<b>(47003) Comp. Contabilitate</b>	<b>NR POSTURI</b>	<b>5</b>
1	ECONOMIST IA S	5	Economist	S	1
2	ECONOMIST I S	3	Economist	S	1
3	REFERENT DE SPECIALITATE I S	4	Referent	S	1
4	CONTABIL IA M	5	Contabil	S	1
5	CASIER M	5	Administrativ	M	1
			<b>(47004) Birou Buget</b>	<b>NR POSTURI</b>	<b>5</b>
1	SEF BIROU	5	Economist	S	1
2	ECONOMIST IA S	3	Economist	S	1
3	ECONOMIST IA S	3	Economist	S	1
4	ECONOMIST I S	4	Economist	S	1
5	REFERENT DE SPECIALITATE I S	5	Referent	S	1
			<b>(47501) Serv. Informatica</b>	<b>NR POSTURI</b>	<b>6</b>
1	SEF SERVICIU	3	Analist	S	1
2	ANALIST IA S	5	Analist	S	1
3	ANALIST IA S	2	Analist	S	1
4	ANALIST IA S	5	Analist	S	1
5	ANALIST I S	5	Analist	S	1
6	ANALIST II S	1	Analist	S	1
			<b>(48501) Serv.de Evaluare Si Statistica Medicala</b>	<b>NR POSTURI</b>	<b>4</b>
1	SEF SERVICIU	4	Analist	S	1
2	ECONOMIST IA S	5	Economist	S	1
3	ECONOMIST II S	3	Economist	S	1
4	STATISTICIAN MED.PRINC. M	5	Statistician medical	M	1
			<b>(48502) S E S M - Ginecologie 1</b>	<b>NR POSTURI</b>	<b>2</b>
1	REGISTRATOR MED.PRINC. M	5	Registrator medical	M	1
2	REGISTRATOR MED. M	5	Registrator medical	M	1
			<b>(48504) S E S M - Cardiologie</b>	<b>NR POSTURI</b>	<b>3</b>
1	REGISTRATOR MED.PRINCIPAL M	2	Registrator medical	M	1
2	REGISTRATOR MED. M	3	Registrator medical	M	1
3	REGISTRATOR MED. M	5	Registrator medical	M	1
			<b>(48505) S E S M - Urologie</b>	<b>NR POSTURI</b>	<b>1</b>
1	REGISTRATOR MED. M	1	Registrator medical	M	1
			<b>(48506) S E S M - Neonatologie</b>	<b>NR POSTURI</b>	<b>2</b>
1	REGISTRATOR MED.PRINC. M	3	Registrator medical	M	1
2	REGISTRATOR MED. M	5	Registrator medical	M	1
			<b>(48507) S E S M - Nefrologie</b>	<b>NR POSTURI</b>	<b>1</b>
1	REGISTRATOR MED. M	3	Registrator medical	M	1
			<b>(48508) S E S M - Chirurgie Plastica</b>	<b>NR POSTURI</b>	<b>1</b>
1	REGISTRATOR MED. M	2	Registrator medical	M	1
			<b>(48509) S E S M - Chirurgie Pediatrica</b>	<b>NR POSTURI</b>	<b>1</b>
1	REGISTRATOR MED. M	1	Registrator medical	M	1
			<b>(48510) S E S M - Pediatrie</b>	<b>NR POSTURI</b>	<b>2</b>
1	REGISTRATOR MED.PRINC. M	5	Registrator medical	M	1
3	OPERATOR I M	5	Operator calculator	M	1
			<b>(48511) S E S M - Dermatovenerologie</b>	<b>NR POSTURI</b>	<b>1</b>
1	REGISTRATOR MED. M	2	Registrator medical	M	1
			<b>(48512) S E S M - Ortopedie</b>	<b>NR POSTURI</b>	<b>1</b>
1	REGISTRATOR MED.PRINC. M	3	Registrator medical	M	1

			<b>(48514) S E S M - Medicala 1</b>	<b>NR POSTURI</b>	<b>2</b>
1	REGISTRATOR MED. M	2	Registrator medical	M	1
2	REGISTRATOR MED. M	5	Registrator medical	M	1
			<b>(48515) S E S M - Medicala 2</b>	<b>NR POSTURI</b>	<b>1</b>
1	REGISTRATOR MED. M	0	Registrator medical	M	1
			<b>(48516) S E S M - Chirurgie</b>	<b>NR POSTURI</b>	<b>2</b>
1	REGISTRATOR MED.PRINC. M	3	Registrator medical	M	1
2	REGISTRATOR MED. M	2	Registrator medical	M	1
			<b>(48517) S E S M - ORL</b>	<b>NR POSTURI</b>	<b>1</b>
1	REGISTRATOR MED. M	5	Registrator medical	M	1
			<b>(48518) S E S M - Neurochirurgie</b>	<b>NR POSTURI</b>	<b>1</b>
1	REGISTRATOR MED.PRINC. M	3	Registrator medical	M	1
			<b>(48519) S E S M - Oncologie</b>	<b>NR POSTURI</b>	<b>1</b>
1	REGISTRATOR MED. M	1	Registrator medical	M	1
			<b>(48520) S E S M - Chirurgie Cardiovasculara</b>	<b>NR POSTURI</b>	<b>1</b>
1	REGISTRATOR MED. M	2	Registrator medical	M	1
			<b>(48521) S E S M - Neurologie</b>	<b>NR POSTURI</b>	<b>2</b>
1	REGISTRATOR MED. M	0	Registrator medical	M	1
2	REGISTRATOR MED. M	0	Registrator medical	M	1
			<b>(48522) S E S M - Ingrijiri paliative</b>	<b>NR POSTURI</b>	<b>1</b>
1	REGISTRATOR MED. M	2	Registrator medical	M	1
			<b>(48523) S E S M - Psihiatrie</b>	<b>NR POSTURI</b>	<b>1</b>
1	REGISTRATOR MED. M	3	Registrator medical	M	1
			<b>(48524) S E S M -TBC</b>	<b>NR POSTURI</b>	<b>1</b>
1	REGISTRATOR MED.PRINC. M	5	Registrator medical	M	1
			<b>(48525) S E S M -Pneumologie</b>	<b>NR POSTURI</b>	<b>1</b>
1	REGISTRATOR MED.PRINC. M	5	Registrator medical	M	1
			<b>(48526) S E S M -Recuperare Eforie Sud</b>	<b>NR POSTURI</b>	<b>1</b>
1	REGISTRATOR MED. M	5	Registrator medical	M	1
			<b>(50001) Serv. Achizitii</b>	<b>NR POSTURI</b>	<b>8</b>
1	SEF SERVICIU	1	Jurist	S	1
2	ECONOMIST IA S	5	Economist	S	1
3	ECONOMIST IA S	3	Economist	S	1
4	ECONOMIST IA S	4	Economist	S	1
5	ECONOMIST I S	1	Economist	S	1
6	ECONOMIST I S	11	Economist	S	1
7	REFERENT DE SPECIALITATE I S	4	Referent	S	1
8	REFERENT DE SPECIALITATE I S	4	Referent	S	1
			<b>(50501) Servicii Administrativ</b>	<b>NR POSTURI</b>	<b>5</b>
1	SEF SERVICIU	5	Economist	S	1
2	INGINER IA S	6	Inginer	S	1
3	REFERENT DE SPECIALITATE I S	2	Administrativ	M	1
4	REFERENT DE SPECIALITATE I S	5	Administrativ	M	1
5	MAGAZINER M	5	Administrativ	M	1
			<b>(50502) Lifturi</b>	<b>NR POSTURI</b>	<b>23</b>
1	MUNCITOR CALIFICAT I - liftier	5	Liftier	G	1
2	MUNCITOR CALIFICAT I - liftier	5	Liftier	G	1
3	MUNCITOR CALIFICAT I - liftier	5	Liftier	G	1
4	MUNCITOR CALIFICAT I - liftier	4	Liftier	G	1
5	MUNCITOR CALIFICAT I - liftier	5	Liftier	G	1
6	MUNCITOR CALIFICAT I - liftier	5	Liftier	G	1
7	MUNCITOR CALIFICAT I - liftier	5	Liftier	G	1
8	MUNCITOR CALIFICAT I - liftier	5	Liftier	G	1
9	MUNCITOR CALIFICAT I - liftier	5	Liftier	G	1

10	MUNCITOR CALIFICAT I - liftier	5	Liftier	G	1
11	MUNCITOR CALIFICAT I - liftier	5	Liftier	G	1
12	MUNCITOR CALIFICAT I - liftier	4	Liftier	G	1
13	MUNCITOR CALIFICAT I - liftier	5	Liftier	G	1
14	MUNCITOR CALIFICAT I - liftier	5	Liftier	G	1
15	MUNCITOR CALIFICAT I - liftier	5	Liftier	G	1
16	MUNCITOR CALIFICAT II - liftier	4	Liftier	G	1
17	MUNCITOR CALIFICAT II - liftier	5	Liftier	G	1
18	MUNCITOR CALIFICAT II - liftier	5	Liftier	G	1
19	MUNCITOR CALIFICAT III - liftier	5	Liftier	G	1
20	MUNCITOR CALIFICAT III - liftier	5	Liftier	G	1
21	MUNCITOR CALIFICAT III - liftier	5	Liftier	G	1
22	MUNCITOR CALIFICAT III - liftier	4	Liftier	G	1
23	MUNCITOR CALIFICAT III - liftier	5	Liftier	G	1
			<b>(50503) Telefoniste</b>	<b>NR POSTURI</b>	<b>5</b>
1	MUNCITOR CALIFICAT II - telefonist	5	Telefonist	G	1
2	MUNCITOR CALIFICAT II - telefonist	5	Telefonist	G	1
3	MUNCITOR CALIFICAT II - telefonist	5	Telefonist	G	1
4	MUNCITOR CALIFICAT III - telefonist	5	Telefonist	G	1
5	MUNCITOR CALIFICAT IV - telefonist	4	Telefonist	G	1
			<b>(50504) Garderoba</b>	<b>NR POSTURI</b>	<b>8</b>
1	GARDEROBIER M;G	5	Personal auxiliar	G	1
2	GARDEROBIER M;G	5	Personal auxiliar	G	1
3	GARDEROBIER M;G	5	Personal auxiliar	G	1
4	GARDEROBIER M;G	2	Personal auxiliar	G	1
5	GARDEROBIER M;G	5	Personal auxiliar	G	1
6	GARDEROBIER M;G	5	Personal auxiliar	G	1
7	GARDEROBIER M;G	5	Personal auxiliar	G	1
8	GARDEROBIER M;G	5	Personal auxiliar	G	1
			<b>(50505) Lenjerie</b>	<b>NR POSTURI</b>	<b>3</b>
1	MUNCITOR CALIFICAT II - lenjer	5	Lenjer	G	1
2	MUNCITOR CALIFICAT II - lenjer	2	Lenjer	G	1
3	MUNCITOR CALIFICAT III - lenjer	5	Lenjer	G	1
			<b>(50506) Curatenie scari</b>	<b>NR POSTURI</b>	<b>2</b>
1	INGRIJITOARE G	5	Personal auxiliar	G	1
2	INGRIJITOARE G	5	Personal auxiliar	G	1
			<b>(50507) Curatenie curte</b>	<b>NR POSTURI</b>	<b>10</b>
1	MUNCITOR NECALIFICAT I	5	Muncitor	G	1
2	MUNCITOR NECALIFICAT I	5	Muncitor	G	1
3	MUNCITOR NECALIFICAT I	5	Muncitor	G	1
4	MUNCITOR NECALIFICAT I	5	Muncitor	G	1
5	MUNCITOR NECALIFICAT I	3	Muncitor	G	1
6	MUNCITOR NECALIFICAT I	2	Muncitor	G	1
7	MUNCITOR NECALIFICAT I	4	Muncitor	G	1
8	MUNCITOR NECALIFICAT I	5	Muncitor	G	1
9	MUNCITOR NECALIFICAT I	5	Muncitor	G	1
10	MUNCITOR NECALIFICAT I	4	Muncitor	G	1
			<b>(50508) Curatenie curte Eforie Sud</b>	<b>NR POSTURI</b>	<b>2</b>
1	MUNCITOR NECALIFICAT I	5	Muncitor	G	1
2	MUNCITOR NECALIFICAT I	5	Muncitor	G	1
			<b>(50509) FRIZER</b>	<b>NR POSTURI</b>	<b>1</b>
1	MUNCITOR CALIFICAT III - frizer	5	Frizer	G	1
			<b>(50510) Comp. Depozite</b>	<b>NR POSTURI</b>	<b>8</b>
1	REFERENT II M	4	Referent	M	1
2	MAGAZINER M	5	Administrativ	M	1
3	MAGAZINER M	5	Administrativ	M	1
4	MUNCITOR NECALIFICAT I	5	Muncitor	G	1
5	MUNCITOR NECALIFICAT I	5	Muncitor	G	1
6	MUNCITOR NECALIFICAT I	5	Muncitor	G	1
7	MUNCITOR NECALIFICAT I	5	Muncitor	G	1
8	MUNCITOR NECALIFICAT I	5	Muncitor	G	1

			(56001) SERV. TEHNIC	NR POSTURI	5
1	SEF SERVICIU	5	Inginer	S	1
2	INGINER IA S	5	Inginer	S	1
3	INGINER IA S	5	Inginer	S	1
4	INGINER IA S	5	Inginer	S	1
5	SUBINGINER I SSD	5	Inginer	SSD	1
			(56003)COMPARTIMENT INTRETINERE	NR POSTURI	8
1	MUNCITOR CALIFICAT IV - lacatus	2	Lacatus	G	1
2	MUNCITOR INTRETINERE	5	Muncitor	G	1
3	MUNCITOR INTRETINERE	5	Muncitor	G	1
4	MUNCITOR INTRETINERE	5	Muncitor	G	1
5	MUNCITOR INTRETINERE	5	Muncitor	G	1
6	MUNCITOR INTRETINERE	5	Muncitor	G	1
7	MUNCITOR INTRETINERE	5	Muncitor	G	1
8	MUNCITOR INTRETINERE	5	Muncitor	G	1
			(56002) COMP. INTRETINERE APARATURA MEDICALA	NR POSTURI	4
1	INGINER IA S	5	Inginer	S	1
2	INGINER IA S	5	Inginer	S	1
3	TEHNICIAN AP.MED. M	5	Tehnician aparatura medicala	M	1
4	TEHNICIAN AP.MED.PL	5	Tehnician aparatura medicala	PL	1
			(57001) MUNCITORI - CONSTRUCTII	NR POSTURI	5
1	MUNCITOR CALIFICAT I - zugrav/vopsitor	5	Zugrav/Vopsitor	G	1
2	MUNCITOR CALIFICAT I - timplar	5	Tamplar	G	1
3	MUNCITOR CALIFICAT I - zugrav/vopsitor	5	Zugrav/Vopsitor	G	1
4	MUNCITOR CALIFICAT I - zugrav/vopsitor	5	Zugrav/Vopsitor	G	1
5	MUNCITOR CALIFICAT II - tamplar	4	Tamplar	G	1
			(57002) MUNCITORI - TAMPLARIE MET	NR POSTURI	4
1	MUNCITOR CALIFICAT I - lacatus	5	Lacatus	G	1
2	MUNCITOR CALIFICAT I - lacatus	5	Lacatus	G	1
3	MUNCITOR CALIFICAT I - lacatus	5	Lacatus	G	1
4	MUNCITOR CALIFICAT II - sudor	5	Sudor	G	1
			(57003) MUNCITORI - INSTALATII	NR POSTURI	8
1	MUNCITOR CALIFICAT I - instalator	5	Instalator	G	1
2	MUNCITOR CALIFICAT I - instalator	5	Instalator	G	1
3	MUNCITOR CALIFICAT I - instalator	5	Instalator	G	1
4	MUNCITOR CALIFICAT I - instalator	5	Instalator	G	1
5	MUNCITOR CALIFICAT I - lacatus	5	Lacatus	G	1
6	MUNCITOR CALIFICAT II - instalator	3	Instalator	G	1
7	MUNCITOR CALIFICAT III - instalator	5	Instalator	G	1
8	MUNCITOR CALIFICAT IV - instalator	5	Instalator	G	1
			(57005) MUNCITORI - INSTALATII ELECTRICE	NR POSTURI	12
1	MUNCITOR CALIFICAT I - electrician	5	Electrician	G	1
2	MUNCITOR CALIFICAT I - electrician	5	Electrician	G	1
3	MUNCITOR CALIFICAT I - electrician	5	Electrician	G	1
4	MUNCITOR CALIFICAT I - electrician	5	Electrician	G	1
5	MUNCITOR CALIFICAT I - electrician	5	Electrician	G	1
6	MUNCITOR CALIFICAT I - electrician	5	Electrician	G	1
7	MUNCITOR CALIFICAT I - electrician	5	Electrician	G	1
8	MUNCITOR CALIFICAT I - electrician	5	Electrician	G	1
9	MUNCITOR CALIFICAT II - electrician	5	Electrician	G	1
10	MUNCITOR CALIFICAT II - electrician	5	Electrician	G	1
11	MUNCITOR CALIFICAT III - electrician	5	Electrician	G	1
12	MUNCITOR CALIFICAT III - electrician	5	Electrician	G	1
			(57501) MUNCITORI - CENTRALA TERMICA	NR POSTURI	9
1	MUNCITOR CALIFICAT I - fochist	5	Fochist	G	1
2	MUNCITOR CALIFICAT I - fochist	5	Fochist	G	1
3	MUNCITOR CALIFICAT I - fochist	5	Fochist	G	1
4	MUNCITOR CALIFICAT I - laborant	5	Laborant determinari fizice	G	1
5	MUNCITOR CALIFICAT I - lacatus	5	Lacatus	G	1
6	MUNCITOR CALIFICAT I - lacatus	5	Lacatus	G	1
7	MUNCITOR CALIFICAT I - lacatus	5	Lacatus	G	1
8	MUNCITOR CALIFICAT II - fochist	5	Fochist	G	1

9	MUNCITOR CALIFICAT III - fochist	5	Fochist	G	1
			<b>(57506) MUNCITORI - CENTRALA TERMICA PALAZU</b>	<b>NR POSTURI</b>	<b>5</b>
1	MUNCITOR CALIFICAT I - fochist	5	Fochist	G	1
2	MUNCITOR CALIFICAT I - fochist	5	Fochist	G	1
3	MUNCITOR CALIFICAT II - fochist	5	Fochist	G	1
4	MUNCITOR CALIFICAT IV - fochist	5	Fochist	G	1
5	MUNCITOR CALIFICAT IV - fochist	2	Fochist	G	1
			<b>(57507) MUNCITORI - CENTRALA TERMICA Agiea</b>	<b>NR POSTURI</b>	<b>4</b>
1	MUNCITOR CALIFICAT II - fochist	5	Fochist	G	1
2	MUNCITOR CALIFICAT III - fochist	5	Fochist	G	1
3	MUNCITOR CALIFICAT III - fochist	5	Fochist	G	1
4	MUNCITOR CALIFICAT IV - fochist	5	Fochist	G	1
			<b>(57508) MUNCITORI - CENTRALA TERMICA Eforie Sud</b>	<b>NR POSTURI</b>	<b>4</b>
1	MUNCITOR CALIFICAT IV - fochist	5	Fochist	G	1
2	MUNCITOR CALIFICAT IV - fochist	5	Fochist	G	1
3	MUNCITOR CALIFICAT IV - fochist	4	Fochist	G	1
4	MUNCITOR CALIFICAT IV - fochist	4	Fochist	G	1
			<b>(58001) COMP. TRANSPORT</b>	<b>NR POSTURI</b>	<b>7</b>
1	SOFER AUTOSANITARA II M	5	Sofer autosanitară	M	1
2	SOFER AUTOSANITARA II M	5	Sofer autosanitară	M	1
3	SOFER AUTOSANITARA II M	5	Sofer autosanitară	M	1
4	SOFER AUTOSANITARA II M	5	Sofer autosanitară	M	1
5	SOFER AUTOSANITARA II M	5	Sofer autosanitară	M	1
6	SOFER I	5	Sofer	M	1
7	SOFER I	4	Sofer	M	1
			<b>(59001) SERV.PROPRIU PRIVAT PENTRU SIT.DE URGENTA</b>	<b>NR POSTURI</b>	<b>12</b>
1	ECONOMIST IA S	5	Economist	S	1
2	REFERENT DE SPECIALITATE III S	2	Referent	S	1
3	POMPIER M;G	4	Muncitor	G	1
4	POMPIER M;G	2	Muncitor	G	1
5	POMPIER M;G	2	Muncitor	G	1
6	POMPIER M;G	2	Muncitor	G	1
7	POMPIER M;G	2	Muncitor	G	1
8	POMPIER M;G	5	Muncitor	G	1
9	POMPIER M;G	2	Muncitor	G	1
10	POMPIER M;G	1	Muncitor	G	1
11	POMPIER M;G	5	Muncitor	G	1
12	POMPIER M;G	5	Muncitor	G	1
<b>Clasificare Bugetara:IML= 38</b>					
			<b>(11301) SERV.CL.JUD.MEDICINALEGALA</b>	<b>NR POSTURI</b>	<b>34</b>
1	<b>MEDIC SEF (MEDIC PRIMAR)</b>	5	Medicina legală	S	1
2	MEDIC PRIMAR S (a.p./m.l.)	5	Medicina legală	S	1
3	MEDIC PRIMAR S (a.p./m.l.)	5	Anatomie patologica	S	1
4	MEDIC PRIMAR S (a.p./m.l.)	5	Medicina legală	S	1
5	MEDIC PRIMAR S (a.p./m.l.)	5	Medicina legală	S	1
6	MEDIC PRIMAR S (a.p./m.l.)	3	Medicina legală	S	1
7	MEDIC PRIMAR S (a.p./m.l.)	5	Medicina legală	S	1
8	MEDIC SPECIALIST S (a.p./m.l.)	2	Anatomie patologica	S	1
9	MEDIC SPECIALIST S (a.p./m.l.)	2	Medicina legală	S	0.5
10	MEDIC SPECIALIST S	2	Medicina legală	S	0.5
11	ASIST.MEDICAL PRINC. S (a.p./m.l.)	5	Asistent medical generalist	S	1
12	ASIST.MEDICAL PRINC. S (a.p./m.l.-coordonator)	4	Asistent medical generalist	S	1
13	ASIST.MEDICAL PRINC. S (a.p./m.l.)	4	Asistent medical de laborator	S	1
14	ASIST.MEDICAL PRINC. S (a.p./m.l.)	3	Asistent medical de laborator	S	1
15	ASIST.MEDICAL PRINC. PL (a.p./m.l.)	3	Asistent medical generalist	PL	1
16	ASIST.MEDICAL PRINC. PL (a.p./m.l.)	5	Asistent medical generalist	PL	1
17	ASIST.MEDICAL PRINC. PL	4	Asistent medical generalist	PL	1
18	ASIST.MEDICAL PRINC. M (a.p./m.l.)	5	Asistent medical generalist	M	1
19	AUTOPSIER M (a.p./m.l.)	4	Autopsier	M	1
20	OFICIANT MEDICAL PRINC. M (a.p./m.l.)	5	Asistent medical de laborator	M	1
21	REGISTRATOR MED.PRINC. M (a.p./m.l.)	5	Registrator medical	M	1
22	REGISTRATOR MED.PRINC. M (a.p./m.l.)	5	Registrator medical	M	1
23	REGISTRATOR MED.PRINC. M (a.p./m.l.)	5	Registrator medical	M	1
24	REGISTRATOR MED.PRINC. M (a.p./m.l.)	5	Registrator medical	M	1
25	REGISTRATOR MED.PRINC. M (a.p./m.l.)	5	Registrator medical	M	1

26	REGISTRATOR MED.PRINC. M (a.p./m.l.)	5	Registrator medical	M	1
27	REGISTRATOR MED.PRINC. M (a.p./m.l.)	2	Registrator medical	M	1
28	STATISTICIAN MED. M (a.p./m.l.)	4	Statistician medical	M	1
29	SOFER II (a.p./m.l.)	5	Sofer	G	1
30	REGISTRATOR MED. M (a.p./m.l.)	1	Registrator medical	M	1
31	SOFER II (a.p./m.l.)	5	Sofer	G	1
32	CHIMIST PRINC. S (a.p./m.l.)	5	Chimist	S	1
33	CHIMIST PRINC. S (a.p./m.l.)	5	Chimist	S	1
34	INGRIJITOARE G (a.p./m.l.)	5	Personal auxiliar	G	1
35	INGRIJITOARE G (a.p./m.l.)	5	Personal auxiliar	G	1
			<b>(11302) CABINET MEDICINA LEGALA-MANGALIA</b>	<b>NR POSTURI</b>	<b>2</b>
1	MEDIC SPECIALIST S (a.p./m.l.)	5	Medicina legala	S	1
2	ASIST.MEDICAL PRINC. AUTOPSIER	4	Asistent medical de laborator	S	1
			<b>(11302) CABINET MEDICINA LEGALA-MEDGIDIA</b>	<b>NR POSTURI</b>	<b>2</b>
1	MEDIC SPECIALIST S (a.p./m.l.)	5	Medicina legala	S	1
2	ASIST.MEDICAL PRINC. AUTOPSIER	4	Asistent medical de laborator	S	1
			<b>(11701) CABINET MEDICINA SPORTIVA</b>	<b>NR POSTURI</b>	<b>7</b>
1	MEDIC PRIMAR S	5	Medicina sportiva	S	1
2	MEDIC PRIMAR S	5	Medicina sportiva	S	1
3	MEDIC SPECIALIST S	2	Medicina sportiva	S	1
4	MEDIC SPECIALIST S	3	Medicina sportiva	S	1
5	ASIST.MEDICAL PRINC. PL	5	Asistent medical generalist	PL	1
6	ASIST.MEDICAL PRINC. PL	4	Asistent medical generalist	PL	1
7	INGRIJITOARE G	5	Personal auxiliar	G	1
	<b>Clasificare Bugetara:UPU-SMURD=</b>	<b>323</b>			
			<b>(24201) UPU - SMURD</b>	<b>NR POSTURI</b>	<b>278</b>
1	<b>MEDIC SEF (MEDIC PRIMAR)</b>	5	Medicina de urgenta	S	1
2	<b>ASISTENT SEF(ASIST.MEDICAL PRINC. S)</b>	5	Asistent medical generalist	S	1
3	MEDIC PRIMAR S	4	Pediatric	S	1
4	MEDIC PRIMAR S	5	Medicina de urgenta	S	1
5	MEDIC PRIMAR S	5	Medicina de urgenta	S	1
6	MEDIC PRIMAR S	4	Pediatric	S	1
7	MEDIC PRIMAR S	5	Medicina de urgenta	S	1
8	MEDIC PRIMAR S	5	Medicina de urgenta	S	1
9	MEDIC PRIMAR S	5	Pediatric	S	1
10	MEDIC PRIMAR S	5	Medicina de familie/Medicina de urgenta	S	1
11	MEDIC PRIMAR S	5	Medicina de urgenta	S	1
12	MEDIC PRIMAR S	5	Medicina de urgenta	S	1
13	MEDIC PRIMAR S	3	Pediatric	S	1
14	MEDIC PRIMAR S	4	Pediatric	S	1
15	MEDIC SPECIALIST S	2	Medicina de urgenta	S	1
16	MEDIC SPECIALIST S	4	Medicina de urgenta	S	1
17	MEDIC SPECIALIST S	2	Medicina de urgenta	S	1
18	MEDIC SPECIALIST	2	Medicina de urgenta	S	1
19	MEDIC SPECIALIST S	2	Medicina de urgenta	S	1
20	MEDIC SPECIALIST	2	Medicina de urgenta	S	1
21	MEDIC SPECIALIST S	4	Medicina de urgenta	S	1
22	MEDIC SPECIALIST S	3	Medicina de urgenta	S	1
23	MEDIC SPECIALIST S	2	Medicina de urgenta	S	1
24	MEDIC SPECIALIST S	2	Medicina de urgenta	S	1
25	MEDIC SPECIALIST S	3	Medicina de urgenta	S	1
26	MEDIC SPECIALIST S	4	Pediatric	S	1
27	MEDIC SPECIALIST S	5	Medicina de urgenta	S	1
28	MEDIC SPECIALIST S	2	Medicina de urgenta	S	1
29	MEDIC SPECIALIST S	3	Medicina de urgenta	S	1
30	MEDIC SPECIALIST S	3	Medicina de urgenta	S	1
31	MEDIC SPECIALIST S	3	Medicina de urgenta	S	1
32	MEDIC SPECIALIST S	4	Medicina de urgenta	S	1
33	MEDIC SPECIALIST S	4	Medicina de urgenta	S	1
34	MEDIC SPECIALIST S	2	Medicina de urgenta	S	1
35	MEDIC SPECIALIST S	2	Medicina de urgenta	S	1
36	MEDIC SPECIALIST S	3	Medicina de urgenta	S	1
37	MEDIC SPECIALIST S	2	Medicina de urgenta	S	1
38	MEDIC SPECIALIST S	2	Medicina de urgenta	S	1
39	MEDIC SPECIALIST S	4	Pediatric	S	1
40	MEDIC SPECIALIST S	4	Pediatric	S	1
41	MEDIC SPECIALIST S	4	Pediatric	S	1



42	MEDIC SPECIALIST S	4	Medicina de urgenta	S	1
43	MEDIC SPECIALIST S	4	Medicina de urgenta	S	1
44	MEDIC SPECIALIST S	4	Medicina de urgenta	S	1
45	MEDIC SPECIALIST S	2	Pediatric	S	1
46	MEDIC SPECIALIST S	3	Medicina de urgenta	S	1
47	MEDIC SPECIALIST S	2	Medicina de urgenta	S	1
48	MEDIC SPECIALIST S	3	Medicina de urgenta	S	1
43	ASIST.MEDICAL PRINC. S	5	Asistent medical generalist	S	1
44	ASIST.MEDICAL PRINC. S	5	Asistent medical generalist	S	1
45	ASIST.MEDICAL PRINC. S	5	Asistent medical generalist	S	1
46	ASIST.MEDICAL PRINC. S	4	Asistent medical generalist	S	1
47	ASIST.MEDICAL PRINC. S	5	Asistent medical generalist	S	1
48	MOASA PRINC. S	5	Moasa	S	1
49	ASIST.MEDICAL PRINC. S	5	Asistent medical de obstetrica - ginecologie	S	1
50	ASIST.MEDICAL PRINC. S	5	Asistent medical generalist	S	1
51	ASIST.MEDICAL PRINC. S	3	Asistent medical generalist	S	1
52	ASIST.MEDICAL PRINC. S	4	Asistent medical generalist	S	1
53	ASIST.MEDICAL PRINC. S	5	Asistent medical generalist	S	1
54	ASIST.MEDICAL PRINC. S	5	Asistent medical generalist	S	1
55	ASIST.MEDICAL PRINC. S	5	Asistent medical generalist	S	1
56	ASIST.MEDICAL PRINC. S	4	Asistent medical de laborator	S	1
57	ASIST.MEDICAL PRINC. S	5	Asistent medical generalist	S	1
58	ASIST.MEDICAL PRINC. S	5	Asistent medical generalist	S	1
59	ASIST.MEDICAL PRINC. S	5	Asistent medical generalist	S	1
60	ASIST.MEDICAL PRINC. S	4	Asistent medical generalist	S	1
61	ASIST.MEDICAL PRINC. S	5	Asistent medical generalist	S	1
62	ASIST.MEDICAL PRINC. S	5	Asistent medical generalist	S	1
63	ASIST.MEDICAL PRINC. S	4	Asistent medical generalist	S	1
64	ASIST.MEDICAL PRINC. S	2	Asistent medical generalist	S	1
65	ASIST.MEDICAL S	1	Asistent medical generalist	S	1
66	ASIST.MEDICAL S	2	Asistent medical generalist	S	1
67	ASIST.MEDICAL S	3	Asistent medical generalist	S	1
68	ASIST.MEDICAL S	0	Asistent medical generalist	S	1
69	ASIST.MEDICAL S	2	Asistent medical generalist	S	1
70	ASIST.MEDICAL PRINC. SSD	4	Asistent medical generalist	SSD	1
71	ASIST.MEDICAL PRINC. PL	3	Asistent medical generalist	PL	1
72	ASIST.MEDICAL PRINC. PL	4	Asistent medical generalist	PL	1
73	ASIST.MEDICAL PRINC. PL	5	Asistent medical generalist	PL	1
74	ASIST.MEDICAL PRINC. PL	5	Asistent medical generalist	PL	1
75	ASIST.MEDICAL PRINC. PL	3	Asistent medical generalist	PL	1
76	ASIST.MEDICAL PRINC. PL	5	Asistent medical generalist	PL	1
77	ASIST.MEDICAL PRINC. PL	4	Asistent medical generalist	PL	1
78	ASIST.MEDICAL PRINC. PL	3	Asistent medical generalist	PL	1
79	ASIST.MEDICAL PRINC. PL	5	Asistent medical generalist	PL	1
80	ASIST.MEDICAL PRINC. PL	4	Asistent medical generalist	PL	1
81	ASIST.MEDICAL PRINC. PL	4	Asistent medical generalist	PL	1
82	ASIST.MEDICAL PRINC. PL	3	Asistent medical generalist	PL	1
83	ASIST.MEDICAL PRINC. PL	4	Asistent medical generalist	PL	1
84	ASIST.MEDICAL PRINC. PL	2	Asistent medical generalist	PL	1
85	ASIST.MEDICAL PRINC. PL	5	Asistent medical generalist	PL	1
86	ASIST.MEDICAL PRINC. PL	4	Asistent medical de laborator	PL	1
87	ASIST.MEDICAL PRINC. PL	5	Asistent medical de laborator	PL	1
88	ASIST.MEDICAL PRINC. PL	5	Asistent medical de laborator	PL	1
89	ASIST.MEDICAL PRINC. PL	5	Asistent medical generalist	PL	1
90	ASIST.MEDICAL PRINC. PL	5	Asistent medical generalist	PL	1
91	ASIST.MEDICAL PRINC. PL	2	Asistent medical generalist	PL	1
92	ASIST.MEDICAL PRINC. PL	5	Asistent medical generalist	PL	1
93	ASIST.MEDICAL PRINC. PL	4	Asistent medical generalist	PL	1
94	ASIST.MEDICAL PRINC. PL	4	Asistent medical generalist	PL	1
95	ASIST.MEDICAL PRINC. PL	5	Asistent medical de laborator	PL	1
96	ASIST.MEDICAL PRINC. PL	5	Asistent medical generalist	PL	1
97	ASIST.MEDICAL PRINC. PL	5	Asistent medical generalist	PL	1
98	ASIST.MEDICAL PRINC. PL	4	Asistent medical generalist	PL	1
99	ASIST.MEDICAL PRINC. PL	2	Asistent medical generalist	PL	1
100	ASIST.MEDICAL PRINC. PL	5	Asistent medical de laborator	PL	1
101	ASIST.MEDICAL PRINC. PL	2	Asistent medical generalist	PL	1
102	ASIST.MEDICAL PRINC. PL	5	Asistent medical generalist	PL	1
103	ASIST.MEDICAL PRINC. PL	3	Asistent medical generalist	PL	1
104	ASIST.MEDICAL PRINC. PL	4	Asistent medical generalist	PL	1
105	ASIST.MEDICAL PRINC. PL	4	Asistent medical generalist	PL	1
106	ASIST.MEDICAL PRINC. PL	5	Asistent medical generalist	PL	1
107	ASIST.MEDICAL PRINC. PL	5	Asistent medical de obstetrica - ginecologie	PL	1

108	ASIST.MEDICAL PRINC. PL	5	Asistent medical generalist	PL	1
109	ASIST.MEDICAL PRINC. PL	4	Asistent medical generalist	PL	1
110	ASIST.MEDICAL PRINC. PL	5	Asistent medical de pediatrie	PL	1
111	ASIST.MEDICAL PRINC. PL	4	Asistent medical generalist	PL	1
112	ASIST.MEDICAL PRINC. PL	3	Asistent medical generalist	PL	1
113	ASIST.MEDICAL PRINC. PL	5	Asistent medical generalist	PL	1
114	ASIST.MEDICAL PRINC. PL	5	Asistent medical generalist	PL	1
115	ASIST.MEDICAL PRINC. PL	4	Asistent medical generalist	PL	1
116	ASIST.MEDICAL PRINC. PL	5	Asistent medical generalist	PL	1
117	ASIST.MEDICAL PRINC. PL	4	Asistent medical generalist	PL	1
118	ASIST.MEDICAL PRINC. PL	4	Asistent medical generalist	PL	1
119	ASIST.MEDICAL PRINC. PL	5	Asistent medical de obstetrica - ginecologie	PL	1
120	ASIST.MEDICAL PRINC. PL	4	Asistent medical generalist	PL	1
121	ASIST.MEDICAL PRINC. PL	5	Asistent medical de pediatrie	PL	1
122	ASIST.MEDICAL PRINC. PL	5	Asistent medical de obstetrica - ginecologie	PL	1
123	ASIST.MEDICAL PRINC. PL	4	Asistent medical generalist	PL	1
124	ASIST.MEDICAL PRINC. PL	5	Asistent medical de pediatrie	PL	1
125	ASIST.MEDICAL PRINC. PL	5	Asistent medical generalist	PL	1
126	ASIST.MEDICAL PRINC. PL	5	Asistent medical generalist	PL	1
127	ASIST.MEDICAL PRINC. PL	5	Asistent medical generalist	PL	1
128	ASIST.MEDICAL PRINC. PL	5	Asistent medical generalist	PL	1
129	ASIST.MEDICAL PRINC. PL	3	Asistent medical generalist	PL	1
130	ASIST.MEDICAL PRINC. PL	4	Asistent medical generalist	PL	1
131	ASIST.MEDICAL PRINC. PL	2	Asistent medical generalist	PL	1
132	ASIST.MEDICAL PRINC. PL	5	Asistent medical generalist	PL	1
133	ASIST.MEDICAL PRINC. PL	2	Asistent medical generalist	PL	1
134	ASIST.MEDICAL PRINC. PL	3	Asistent medical generalist	PL	1
135	ASIST.MEDICAL PRINC. PL	4	Asistent medical generalist	PL	1
136	ASIST.MEDICAL PL	1	Asistent medical generalist	PL	1
137	ASIST.MEDICAL PL	5	Asistent medical de laborator	PL	1
138	ASIST.MEDICAL PL	0	Asistent medical generalist	PL	1
139	ASIST.MEDICAL PL	5	Asistent medical generalist	PL	1
140	ASIST.MEDICAL PL	0	Asistent medical generalist	PL	1
141	ASIST.MEDICAL PL	0	Asistent medical generalist	PL	1
142	ASIST.MEDICAL PL	1	Asistent medical generalist	PL	1
143	ASIST.MEDICAL PL	0	Asistent medical generalist	PL	1
144	ASIST.MEDICAL PL	1	Asistent medical generalist	PL	1
145	ASIST.MEDICAL PL	4	Asistent medical generalist	PL	1
146	ASIST.MEDICAL PL	3	Asistent medical generalist	PL	1
147	ASIST.MEDICAL PL	4	Asistent medical generalist	PL	1
148	ASIST.MEDICAL PL	5	Asistent medical generalist	PL	1
149	ASIST.MEDICAL PL	5	Asistent medical generalist	PL	1
150	ASIST.MEDICAL PL	5	Asistent medical generalist	PL	1
151	ASIST.MEDICAL PL	5	Asistent medical generalist	PL	1
152	ASIST.MEDICAL PL	5	Asistent medical generalist	PL	1
153	ASIST.MEDICAL PL	5	Asistent medical generalist	PL	1
154	ASIST.MEDICAL PL	5	Asistent medical generalist	PL	1
155	ASIST.MEDICAL PL	5	Asistent medical generalist	PL	1
156	ASIST.MEDICAL PL	5	Asistent medical generalist	PL	1
157	ASIST.MEDICAL PL	5	Asistent medical generalist	PL	1
158	ASIST.MEDICAL PL	4	Asistent medical generalist	PL	1
159	ASIST.MEDICAL PRINC. M	5	Asistent medical generalist	PL	1
160	SORA MEDICALA M	5	Sora medicala	M	1
161	REGISTRATOR MED.PRINC. M	2	Registrator medical	M	1
162	REGISTRATOR MED.PRINC. M	3	Registrator medical	M	1
163	REGISTRATOR MED.PRINC. M	3	Registrator medical	M	1
164	REGISTRATOR MED.PRINC. M	3	Registrator medical	M	1
165	REGISTRATOR MED.PRINC. M	5	Registrator medical	M	1
166	REGISTRATOR MED.PRINC. M	2	Registrator medical	M	1
167	REGISTRATOR MED.PRINC. M	3	Registrator medical	M	1
168	REGISTRATOR MED.PRINC. M	3	Registrator medical	M	1
169	REGISTRATOR MED.PRINC. M	3	Registrator medical	M	1
170	REGISTRATOR MED. M	5	Registrator medical	M	1
171	REGISTRATOR MED. M	0	Registrator medical	M	1
172	REGISTRATOR MED. M	1	Registrator medical	M	1
173	REGISTRATOR MED. M	2	Registrator medical	M	1
174	REGISTRATOR MED. M	2	Registrator medical	M	1
175	REGISTRATOR MED. M	3	Registrator medical	M	1
176	REGISTRATOR MED. M	4	Registrator medical	M	1
177	BIOLOG PRINC. S	5	Biolog	S	1
178	ASIST. SOCIAL PRINC. S	5	Asistent social	S	1
179	BIOLOG SPECIALIST S	5	Biolog	S	1

170	ASIST.SOCIAL S	4	Asistent social	S	1
171	ASIST.SOCIAL S	4	Asistent social	S	1
172	ASIST.SOCIAL S	4	Asistent social	S	1
173	ASIST.SOCIAL S	4	Asistent social	S	1
170	INFIRMIERA G	4	Personal auxiliar	G	1
171	INFIRMIERA G	3	Personal auxiliar	G	1
172	INFIRMIERA G	3	Personal auxiliar	G	1
173	INFIRMIERA G	3	Personal auxiliar	G	1
174	INFIRMIERA G	5	Personal auxiliar	G	1
175	INFIRMIERA G	4	Personal auxiliar	G	1
176	INFIRMIERA G	4	Personal auxiliar	G	1
177	INFIRMIERA G	5	Personal auxiliar	G	1
178	INFIRMIERA G	5	Personal auxiliar	G	1
179	INFIRMIERA G	3	Personal auxiliar	G	1
180	INFIRMIERA G	4	Personal auxiliar	G	1
181	INFIRMIERA G	5	Personal auxiliar	G	1
182	INFIRMIERA G	3	Personal auxiliar	G	1
183	INFIRMIERA G	4	Personal auxiliar	G	1
184	INFIRMIERA G	4	Personal auxiliar	G	1
185	INFIRMIERA G	4	Personal auxiliar	G	1
186	INFIRMIERA G	5	Personal auxiliar	G	1
187	INFIRMIERA G	4	Personal auxiliar	G	1
188	INFIRMIERA G	4	Personal auxiliar	G	1
189	INFIRMIERA G	5	Personal auxiliar	G	1
190	INFIRMIERA G	5	Personal auxiliar	G	1
191	INFIRMIERA DEB. G	5	Personal auxiliar	G	1
192	INFIRMIERA DEB. G	3	Personal auxiliar	G	1
193	BRANCARDIER G	5	Personal auxiliar	G	1
194	BRANCARDIER G	5	Personal auxiliar	G	1
195	BRANCARDIER G	5	Personal auxiliar	G	1
196	BRANCARDIER G	5	Personal auxiliar	G	1
197	BRANCARDIER G	5	Personal auxiliar	G	1
198	BRANCARDIER G	3	Personal auxiliar	G	1
199	BRANCARDIER G	5	Personal auxiliar	G	1
200	BRANCARDIER G	5	Personal auxiliar	G	1
201	BRANCARDIER G	5	Personal auxiliar	G	1
202	BRANCARDIER G	4	Personal auxiliar	G	1
203	BRANCARDIER G	4	Personal auxiliar	G	1
204	BRANCARDIER G	1	Personal auxiliar	G	1
205	BRANCARDIER G	0	Personal auxiliar	G	1
206	BRANCARDIER G	5	Personal auxiliar	G	1
207	BRANCARDIER G	5	Personal auxiliar	G	1
208	BRANCARDIER G	0	Personal auxiliar	G	1
209	BRANCARDIER G	5	Personal auxiliar	G	1
210	BRANCARDIER G	5	Personal auxiliar	G	1
211	BRANCARDIER G	5	Personal auxiliar	G	1
212	BRANCARDIER G	5	Personal auxiliar	G	1
213	BRANCARDIER G	3	Personal auxiliar	G	1
214	BRANCARDIER G	0	Personal auxiliar	G	1
215	BRANCARDIER G	5	Personal auxiliar	G	1
216	BRANCARDIER G	1	Personal auxiliar	G	1
217	BRANCARDIER G	4	Personal auxiliar	G	1
218	BRANCARDIER G	1	Personal auxiliar	G	1
219	BRANCARDIER G	5	Personal auxiliar	G	1
220	BRANCARDIER G	5	Personal auxiliar	G	1
221	BRANCARDIER G	5	Personal auxiliar	G	1
222	BRANCARDIER G	1	Personal auxiliar	G	1
223	BRANCARDIER G	4	Personal auxiliar	G	1
224	BRANCARDIER G	5	Personal auxiliar	G	1
225	BRANCARDIER G	5	Personal auxiliar	G	1
226	BRANCARDIER G	5	Personal auxiliar	G	1
227	BRANCARDIER G	5	Personal auxiliar	G	1
228	BRANCARDIER G	0	Personal auxiliar	G	1
229	BRANCARDIER G	3	Personal auxiliar	G	1
230	BRANCARDIER G	5	Personal auxiliar	G	1
231	BRANCARDIER G	2	Personal auxiliar	G	1
232	BRANCARDIER G	4	Personal auxiliar	G	1
233	BRANCARDIER G	3	Personal auxiliar	G	1
234	BRANCARDIER G	5	Personal auxiliar	G	1
235	BRANCARDIER G	5	Personal auxiliar	G	1
236	BRANCARDIER G	4	Personal auxiliar	G	1
237	BRANCARDIER G	4	Personal auxiliar	G	1

238	BRANCARDIER G	4	Personal auxiliar	G	1
239	BRANCARDIER G	4	Personal auxiliar	G	1
240	BRANCARDIER G	4	Personal auxiliar	G	1
241	BRANCARDIER G	4	Personal auxiliar	G	1
242	BRANCARDIER G	4	Personal auxiliar	G	1
243	BRANCARDIER G	4	Personal auxiliar	G	1
244	BRANCARDIER G	4	Personal auxiliar	G	1
245	BRANCARDIER G	4	Personal auxiliar	G	1
246	BRANCARDIER G	4	Personal auxiliar	G	1
247	BRANCARDIER G	2	Personal auxiliar	G	1
248	BRANCARDIER G	2	Personal auxiliar	G	1
239	INGRIJITOARE G	5	Personal auxiliar	G	1
240	INGRIJITOARE G	4	Personal auxiliar	G	1
241	INGRIJITOARE G	5	Personal auxiliar	G	1
242	INGRIJITOARE G	5	Personal auxiliar	G	1
243	INGRIJITOARE G	5	Personal auxiliar	G	1
244	INGRIJITOARE G	3	Personal auxiliar	G	1
245	INGRIJITOARE G	3	Personal auxiliar	G	1
246	INGRIJITOARE G	5	Personal auxiliar	G	1
247	INGRIJITOARE G	4	Personal auxiliar	G	1
248	REFERENT DE SPECIALITATE I S	5	Administrativ	S	1
			<b>(24202) UPU - SMURD punct extern Baneasa</b>	<b>NR POSTURI</b>	<b>13</b>
1	MEDIC PRIMAR S	2	Medicina de familie	S	1
2	MEDIC SPECIALIST S	2	Medicina de familie	S	1
3	MEDIC SPECIALIST S	3	Medicina de familie	S	1
4	MEDIC SPECIALIST S	2	Medicina de familie	S	1
5	MEDIC SPECIALIST S	2	Medicina de familie	S	1
6	MEDIC SPECIALIST S	2	Medicina de familie	S	1
7	ASIST.MEDICAL PRINC. PL	5	Asistent medical generalist	PL	1
8	ASIST.MEDICAL PRINC. PL	4	Asistent medical generalist	PL	1
9	ASIST.MEDICAL PRINC. PL	5	Asistent medical generalist	PL	1
10	ASIST.MEDICAL PRINC. PL	4	Asistent medical generalist	PL	1
11	ASIST.MEDICAL PRINC. PL	4	Asistent medical generalist	PL	1
12	INGRIJITOARE G	5	Personal auxiliar	G	1
13	INGRIJITOARE G	5	Personal auxiliar	G	1
			<b>(24203) UPU-SMURD-punct de lucru Navodari</b>	<b>NR POSTURI</b>	<b>32</b>
1	MEDIC SPECIALIST S	3	Medicina de urgenta	S	1
2	MEDIC SPECIALIST S	3	Medicina de urgenta	S	1
3	MEDIC SPECIALIST S	3	Medicina de urgenta	S	1
4	MEDIC SPECIALIST S	3	Medicina de urgenta	S	1
5	MEDIC SPECIALIST S	3	Medicina de urgenta	S	1
6	MEDIC SPECIALIST S	3	Medicina de urgenta	S	1
7	MEDIC SPECIALIST S	3	Pediatric	S	1
8	MEDIC SPECIALIST S	3	Pediatric	S	1
9	MEDIC SPECIALIST S	3	Pediatric	S	1
10	MEDIC SPECIALIST S	3	Pediatric	S	1
11	MEDIC SPECIALIST S	3	Pediatric	S	1
12	MEDIC SPECIALIST S	3	Pediatric	S	1
13	ASIST.MEDICAL PL	5	Asistent medical generalist	PL	1
14	ASIST.MEDICAL PL	4	Asistent medical generalist	PL	1
15	ASIST.MEDICAL PL	4	Asistent medical generalist	PL	1
16	ASIST.MEDICAL PL	1	Asistent medical generalist	PL	1
17	ASIST.MEDICAL PL	4	Asistent medical generalist	PL	1
18	ASIST.MEDICAL PL	5	Asistent medical generalist	PL	1
19	ASIST.MEDICAL PL	3	Asistent medical generalist	PL	1
20	ASIST.MEDICAL PL	0	Asistent medical generalist	PL	1
21	ASIST.MEDICAL PL	0	Asistent medical generalist	PL	1
22	ASIST.MEDICAL PL	3	Asistent medical generalist	PL	1
23	REGISTRATOR MED. M	0	Registrator medical	M	1
24	REGISTRATOR MED. M	4	Registrator medical	M	1
25	REGISTRATOR MED. M	5	Registrator medical	M	1
26	REGISTRATOR MED. M	2	Registrator medical	M	1
27	REGISTRATOR MED. M	1	Registrator medical	M	1
28	BRANCARDIER G	0	Personal auxiliar	G	1
29	BRANCARDIER G	0	Personal auxiliar	G	1
30	BRANCARDIER G	2	Personal auxiliar	G	1
31	BRANCARDIER G	0	Personal auxiliar	G	1
32	BRANCARDIER G	0	Personal auxiliar	G	1

			<b>(27901) MEDICI REZIDENTI ANUL VI</b>	<b>NR POSTURI</b>	<b>5</b>
1	MEDIC REZIDENT AN VI - VII S	2	Chirurgie generala	S	1
2	MEDIC REZIDENT AN VI - VII S	2	Chirurgie generala	S	1
3	MEDIC REZIDENT AN VI - VII S	2	Chirurgie generala	S	1
4	MEDIC REZIDENT AN VI - VII S	2	Neurochirurgie	S	1
5	MEDIC REZIDENT AN VI - VII S	5	Chirurgie generala	S	1
			<b>(28001) MEDICI REZIDENTI AN V</b>	<b>NR POSTURI</b>	<b>28</b>
1	MEDIC REZIDENT AN V S	1	Chirurgie generala	S	1
2	MEDIC REZIDENT AN V S	1	Obstetrica - ginecologie	S	1
3	MEDIC REZIDENT AN V S	1	Chirurgie generala	S	1
4	MEDIC REZIDENT AN V S	1	Obstetrica - ginecologie	S	1
5	MEDIC REZIDENT AN V S	1	Chirurgie vasculara	S	1
6	MEDIC REZIDENT AN V S	1	Chirurgie vasculara	S	1
7	MEDIC REZIDENT AN V S	3	Chirurgie generala	S	1
8	MEDIC REZIDENT AN V S	1	Chirurgie generala	S	1
9	MEDIC REZIDENT AN V S	1	Cardiologie	S	1
10	MEDIC REZIDENT AN V S	0	Cardiologie	S	1
11	MEDIC REZIDENT AN V S	1	Pediatric	S	1
12	MEDIC REZIDENT AN V S	1	Urologie	S	1
13	MEDIC REZIDENT AN V S	1	Pediatric	S	1
14	MEDIC REZIDENT AN V S	2	Medicina interna	S	1
15	MEDIC REZIDENT AN V S	1	Chirurgie generala	S	1
16	MEDIC REZIDENT AN V S	2	Pediatric	S	1
17	MEDIC REZIDENT AN V S	1	Medicina interna	S	1
18	MEDIC REZIDENT AN V S	2	Oncologie medicala	S	1
19	MEDIC REZIDENT AN V S	2	Nefrologie	S	1
20	MEDIC REZIDENT AN V S	1	Ortopedie pediatrica	S	1
21	MEDIC REZIDENT AN V S	2	Medicina interna	S	1
22	MEDIC REZIDENT AN V S	1	Chirurgie plastica - microchirurgie reconstructiva	S	1
23	MEDIC REZIDENT AN V S	1	Medicina interna	S	1
24	MEDIC REZIDENT AN V S	1	Obstetrica - ginecologie	S	1
25	MEDIC REZIDENT AN V S	2	Medicina de urgenta	S	1
26	MEDIC REZIDENT AN V S	1	Chirurgie generala	S	1
27	MEDIC REZIDENT AN V S	2	Medicina interna	S	1
28	MEDIC REZIDENT AN V S	2	Pediatric	S	1
			<b>(28101) medici REZIDENTI An IV</b>	<b>NR POSTURI</b>	<b>121</b>
1	MEDIC REZIDENT AN IV S	2	Chirurgie plastica - microchirurgie reconstructiva	S	1
2	MEDIC REZIDENT AN IV S	1	Medicina de laborator	S	1
3	MEDIC REZIDENT AN IV S	1	Pediatric	S	1
4	MEDIC REZIDENT AN IV S	1	Reumatologie	S	1
5	MEDIC REZIDENT AN IV S	1	Pneumologie	S	1
6	MEDIC REZIDENT AN IV S	3	Boli infectioase	S	1
7	MEDIC REZIDENT AN IV S	1	Dermatovenerologie	S	1
8	MEDIC REZIDENT AN IV S	1	Medicina interna	S	1
9	MEDIC REZIDENT AN IV S	1	Pneumologie	S	1
10	MEDIC REZIDENT AN IV S	4	Medicina de urgenta	S	1
11	MEDIC REZIDENT AN IV S	5	Medicina de familie	S	1
12	MEDIC REZIDENT AN IV S	1	Medicina interna	S	1
13	MEDIC REZIDENT AN IV S	2	Medicina de urgenta	S	1
14	MEDIC REZIDENT AN IV S	1	Radiologie - imagistica medicala	S	1
15	MEDIC REZIDENT AN IV S	1	Endocrinologie	S	1
16	MEDIC REZIDENT AN IV S	1	Chirurgie vasculara	S	1
17	MEDIC REZIDENT AN IV S	3	Pediatric	S	1
18	MEDIC REZIDENT AN IV S	3	Radiologie - imagistica medicala	S	1
19	MEDIC REZIDENT AN IV S	2	Ortopedie si traumatologie	S	1
20	MEDIC REZIDENT AN IV S	1	Radiologie - imagistica medicala	S	1
21	MEDIC REZIDENT AN IV S	1	Obstetrica - ginecologie	S	1
22	MEDIC REZIDENT AN IV S	2	Medicina de urgenta	S	1
23	MEDIC REZIDENT AN IV S	1	Chirurgie generala	S	1
24	MEDIC REZIDENT AN IV S	1	Chirurgie pediatrica	S	1
25	MEDIC REZIDENT AN IV S	1	Medicina de urgenta	S	1
26	MEDIC REZIDENT AN IV S	3	Pediatric	S	1
27	MEDIC REZIDENT AN IV S	1	Reumatologie	S	1
28	MEDIC REZIDENT AN IV S	1	Cardiologie	S	1
29	MEDIC REZIDENT AN IV S	1	Neurologie	S	1
30	MEDIC REZIDENT AN IV S	3	A.T.I.	S	1
31	MEDIC REZIDENT AN IV S	1	Chirurgie generala	S	1
32	MEDIC REZIDENT AN IV S	1	Diabet zaharat, nutritie si boli metabolice	S	1

33	MEDIC REZIDENT AN IV S	1	Ortopedie si traumatologie	S	1
34	MEDIC REZIDENT AN IV S	1	Nefrologie	S	1
35	MEDIC REZIDENT AN IV S	1	Psihiatrie	S	1
36	MEDIC REZIDENT AN IV S	1	Urologie	S	1
37	MEDIC REZIDENT AN IV S	1	Neurologie	S	1
38	MEDIC REZIDENT AN IV S	0	Medicina de urgenta	S	1
39	MEDIC REZIDENT AN IV S	1	Medicina interna	S	1
40	MEDIC REZIDENT AN IV S	1	Medicina legala	S	1
41	MEDIC REZIDENT AN IV S	2	Medicina de urgenta	S	1
42	MEDIC REZIDENT AN IV S	1	Pediatric	S	1
43	MEDIC REZIDENT AN IV S	1	Obstetrica - ginecologie	S	1
44	MEDIC REZIDENT AN IV S	1	Medicina interna	S	1
45	MEDIC REZIDENT AN IV S	0	Urologie	S	1
46	MEDIC REZIDENT AN IV S	1	Medicina legala	S	1
47	MEDIC REZIDENT AN IV S	2	Recuperare, medicina fizica si balneologie	S	1
48	MEDIC REZIDENT AN IV S	2	Medicina de urgenta	S	1
49	MEDIC REZIDENT AN IV S	1	Medicina de familie	S	1
50	MEDIC REZIDENT AN IV S	1	Ortopedie si traumatologie	S	1
51	MEDIC REZIDENT AN IV S	1	Cardiologie	S	1
52	MEDIC REZIDENT AN IV S	1	Ortopedie pediatrica	S	1
53	MEDIC REZIDENT AN IV S	1	Chirurgie generala	S	1
54	MEDIC REZIDENT AN IV S	1	Oftalmologie	S	1
55	MEDIC REZIDENT AN IV S	1	Diabet zaharat, nutritie si boli metabolice	S	1
56	MEDIC REZIDENT AN IV S	1	Medicina de urgenta	S	1
57	MEDIC REZIDENT AN IV S	1	Anatomie patologica	S	1
58	MEDIC REZIDENT AN IV S	2	Recuperare, medicina fizica si balneologie	S	1
59	MEDIC REZIDENT AN IV S	1	Medicina de urgenta	S	1
60	MEDIC REZIDENT AN IV S	5	Medicina de familie	S	1
61	MEDIC REZIDENT AN IV S	1	Medicina de urgenta	S	1
62	MEDIC REZIDENT AN IV S	1	Medicina de laborator	S	1
63	MEDIC REZIDENT AN IV S	1	Medicina de urgenta	S	1
64	MEDIC REZIDENT AN IV S	1	Medicina interna	S	1
65	MEDIC REZIDENT AN IV S	1	Urologie	S	1
66	MEDIC REZIDENT AN IV S	1	Recuperare, medicina fizica si balneologie	S	1
67	MEDIC REZIDENT AN IV S	2	Medicina interna	S	1
68	MEDIC REZIDENT AN IV S	3	Chirurgie generala	S	1
69	MEDIC REZIDENT AN IV S	2	Cardiologie	S	1
70	MEDIC REZIDENT AN IV S	1	Neurologie	S	1
71	MEDIC REZIDENT AN IV S	1	Endocrinologie	S	1
72	MEDIC REZIDENT AN IV S	1	Hematologie	S	1
73	MEDIC REZIDENT AN IV S	1	Neurologie	S	1
74	MEDIC REZIDENT AN IV S	2	Neurologie	S	1
75	MEDIC REZIDENT AN IV S	3	Dermatovenerologie	S	1
76	MEDIC REZIDENT AN IV S	2	Oftalmologie	S	1
77	MEDIC REZIDENT AN IV S	1	Medicina interna	S	1
78	MEDIC REZIDENT AN IV S	1	Reumatologie	S	1
79	MEDIC REZIDENT AN IV S	1	Medicina legala	S	1
80	MEDIC REZIDENT AN IV S	2	Recuperare, medicina fizica si balneologie	S	1
81	MEDIC REZIDENT AN IV S	2	Dermatovenerologie	S	1
82	MEDIC REZIDENT AN IV S	2	Chirurgie generala	S	1
83	MEDIC REZIDENT AN IV S	2	Medicina de urgenta	S	1
84	MEDIC REZIDENT AN IV S	1	Recuperare, medicina fizica si balneologie	S	1
85	MEDIC REZIDENT AN IV S	1	Medicina interna	S	1
86	MEDIC REZIDENT AN IV S	2	Oncologie medicala	S	1
87	MEDIC REZIDENT AN IV S	1	Chirurgie generala	S	1
88	MEDIC REZIDENT AN IV S	1	Chirurgie generala	S	1
89	MEDIC REZIDENT AN IV S	1	Radiologie - imagistica medicala	S	1
90	MEDIC REZIDENT AN IV S	0	Psihiatrie	S	1
91	MEDIC REZIDENT AN IV S	2	Psihiatrie	S	1
92	MEDIC REZIDENT AN IV S	1	Ortopedie si traumatologie	S	1
93	MEDIC REZIDENT AN IV S	1	Diabet zaharat, nutritie si boli metabolice	S	1
94	MEDIC REZIDENT AN IV S	2	O.R.L.	S	1
95	MEDIC REZIDENT AN IV S	1	Endocrinologie	S	1
96	MEDIC REZIDENT AN IV S	2	Diabet zaharat, nutritie si boli metabolice	S	1
97	MEDIC REZIDENT AN IV S	1	Anatomie patologica	S	1
98	MEDIC REZIDENT AN IV S	2	Neurologie	S	1
99	MEDIC REZIDENT AN IV S	1	Obstetrica - ginecologie	S	1
100	MEDIC REZIDENT AN IV S	4	A.T.I.	S	1
101	MEDIC REZIDENT AN IV S	1	Obstetrica - ginecologie	S	1
102	MEDIC REZIDENT AN IV S	1	Radiologie - imagistica medicala	S	1
103	MEDIC REZIDENT AN IV S	1	Reumatologie	S	1
104	MEDIC REZIDENT AN IV S	1	Medicina interna	S	1

105	MEDIC REZIDENT AN IV S	0	Oftalmologie	S	1
106	MEDIC REZIDENT AN IV S	1	Urologie	S	1
107	MEDIC REZIDENT AN IV S	1	Ortopedie pediatria	S	1
108	MEDIC REZIDENT AN IV S	2	Radiologie - imagistica medicala	S	1
109	MEDIC REZIDENT AN IV S	1	Diabet zaharat, nutritie si boli metabolice	S	1
110	MEDIC REZIDENT AN IV S	1	Medicina de laborator	S	1
111	MEDIC REZIDENT AN IV S	3	Pediatrie	S	1
112	MEDIC REZIDENT AN IV S	2	Recuperare, medicina fizica si balneologie	S	1
113	MEDIC REZIDENT AN IV S	1	Radiologie - imagistica medicala	S	1
114	MEDIC REZIDENT AN IV S	1	Reumatologie	S	1
115	MEDIC REZIDENT AN IV S	1	Ortopedie si traumatologie	S	1
116	MEDIC REZIDENT AN IV S	1	Gastroenterologie	S	1
117	MEDIC REZIDENT AN IV S	1	Cardiologie	S	1
118	MEDIC REZIDENT AN IV S	1	Chirurgie plastica - microchirurgie reconstructiva	S	1
119	MEDIC REZIDENT AN IV S	2	Boli infectioase	S	1
120	MEDIC REZIDENT AN IV S	2	Radiologie - imagistica medicala	S	1
121	MEDIC REZIDENT AN IV S	1	Medicina sportiva	S	1
			<b>(28201) MEDICI REZIDENTI AN III</b>	<b>NR POSTURI</b>	<b>116</b>
1	MEDIC REZIDENT AN III S	0	Pediatrie	S	1
2	MEDIC REZIDENT AN III S	1	Medicina de familie	S	1
3	MEDIC REZIDENT AN III S	0	Urologie	S	1
4	MEDIC REZIDENT AN III S	3	Chirurgie pediatria	S	1
5	MEDIC REZIDENT AN III S	1	Radiologie - imagistica medicala	S	1
6	MEDIC REZIDENT AN III S	5	A.T.I.	S	1
7	MEDIC REZIDENT AN III S	2	Radiodiagnostic	S	1
8	MEDIC REZIDENT AN III S	1	Dermatovenerologie	S	1
9	MEDIC REZIDENT AN III S	2	Radiologie - imagistica medicala	S	1
10	MEDIC REZIDENT AN III S	1	Diabet zaharat, nutritie si boli metabolice	S	1
11	MEDIC REZIDENT AN III S	0	Psihiatrie	S	1
12	MEDIC REZIDENT AN III S	2	Medicina de laborator	S	1
13	MEDIC REZIDENT AN III S	1	Medicina de urgenta	S	1
14	MEDIC REZIDENT AN III S	1	Pediatrie	S	1
15	MEDIC REZIDENT AN III S	1	Diabet zaharat, nutritie si boli metabolice	S	1
16	MEDIC REZIDENT AN III S	1	Neurologie	S	1
17	MEDIC REZIDENT AN III S	0	Diabet zaharat, nutritie si boli metabolice	S	1
18	MEDIC REZIDENT AN III S	2	Recuperare, medicina fizica si balneologie	S	1
19	MEDIC REZIDENT AN III S	1	Pediatrie	S	1
20	MEDIC REZIDENT AN III S	0	Recuperare, medicina fizica si balneologie	S	1
21	MEDIC REZIDENT AN III S	0	O.R.L.	S	1
22	MEDIC REZIDENT AN III S	1	Diabet zaharat, nutritie si boli metabolice	S	1
23	MEDIC REZIDENT AN III S	0	Obstetrica - ginecologie	S	1
24	MEDIC REZIDENT AN III S	2	Medicina interna	S	1
25	MEDIC REZIDENT AN III S	1	Medicina de familie	S	1
26	MEDIC REZIDENT AN III S	1	O.R.L.	S	1
27	MEDIC REZIDENT AN III S	3	Pediatrie	S	1
28	MEDIC REZIDENT AN III S	1	Recuperare, medicina fizica si balneologie	S	1
29	MEDIC REZIDENT AN III S	1	Diabet zaharat, nutritie si boli metabolice	S	1
30	MEDIC REZIDENT AN III S	1	Pediatrie	S	1
31	MEDIC REZIDENT AN III S	0	Dermatovenerologie	S	1
32	MEDIC REZIDENT AN III S	2	Pediatrie	S	1
33	MEDIC REZIDENT AN III S	0	Pneumologie	S	1
34	MEDIC REZIDENT AN III S	1	Pediatrie	S	1
35	MEDIC REZIDENT AN III S	1	Radiologie - imagistica medicala	S	1
36	MEDIC REZIDENT AN III S	1	Medicina interna	S	1
37	MEDIC REZIDENT AN III S	1	Pediatrie	S	1
38	MEDIC REZIDENT AN III S	4	Neurologie	S	1
39	MEDIC REZIDENT AN III S	1	Pediatrie	S	1
40	MEDIC REZIDENT AN III S	0	Chirurgie generala	S	1
41	MEDIC REZIDENT AN III S	0	A.T.I.	S	1
42	MEDIC REZIDENT AN III S	1	A.T.I.	S	1
43	MEDIC REZIDENT AN III S	1	Chirurgie generala	S	1
44	MEDIC REZIDENT AN III S	1	Recuperare, medicina fizica si balneologie	S	1
45	MEDIC REZIDENT AN III S	0	Gastroenterologie	S	1
46	MEDIC REZIDENT AN III S	1	Radiologie - imagistica medicala	S	1
47	MEDIC REZIDENT AN III S	0	Recuperare, medicina fizica si balneologie	S	1
48	MEDIC REZIDENT AN III S	0	Medicina de urgenta	S	1
49	MEDIC REZIDENT AN III S	0	Epidemiologie	S	1
50	MEDIC REZIDENT AN III S	0	Radiologie - imagistica medicala	S	1
51	MEDIC REZIDENT AN III S	0	Pediatrie	S	1
52	MEDIC REZIDENT AN III S	0	Radiologie - imagistica medicala	S	1
53	MEDIC REZIDENT AN III S	0	Medicina fizica si de reabilitare	S	1

54	MEDIC REZIDENT AN III S	0	Medicina de familie	S	1
55	MEDIC REZIDENT AN III S	0	Boli infectioase	S	1
56	MEDIC REZIDENT AN III S	0	Nefrologie	S	1
57	MEDIC REZIDENT AN III S	0	Chirurgie plastica - microchirurgie reconstructiva	S	1
58	MEDIC REZIDENT AN III S	0	Chirurgie generala	S	1
59	MEDIC REZIDENT AN III S	0	Endocrinologie	S	1
60	MEDIC REZIDENT AN III S	0	Gastroenterologie	S	1
61	MEDIC REZIDENT AN III S	0	Recuperare, medicina fizica si balneologie	S	1
62	MEDIC REZIDENT AN III S	0	Dermatovenerologie	S	1
63	MEDIC REZIDENT AN III S	0	Psihiatrie	S	1
64	MEDIC REZIDENT AN III S	0	Obstetrica - ginecologie	S	1
65	MEDIC REZIDENT AN III S	0	Gastroenterologie	S	1
66	MEDIC REZIDENT AN III S	5	Epidemiologie	S	1
67	MEDIC REZIDENT AN III S	0	Medicina de laborator	S	1
68	MEDIC REZIDENT AN III S	0	Radiologie - imagistica medicala	S	1
69	MEDIC REZIDENT AN III S	0	Chirurgie generala	S	1
70	MEDIC REZIDENT AN III S	0	Neurochirurgie	S	1
71	MEDIC REZIDENT AN III S	0	Neurochirurgie	S	1
72	MEDIC REZIDENT AN III S	0	Pediatrie	S	1
73	MEDIC REZIDENT AN III S	2	Medicina de laborator	S	1
74	MEDIC REZIDENT AN III S	0	Pediatrie	S	1
75	MEDIC REZIDENT AN III S	0	Recuperare, medicina fizica si balneologie	S	1
76	MEDIC REZIDENT AN III S	0	Medicina interna	S	1
77	MEDIC REZIDENT AN III S	0	Medicina legala	S	1
78	MEDIC REZIDENT AN III S	0	Pneumologie	S	1
79	MEDIC REZIDENT AN III S	0	Chirurgie generala	S	1
80	MEDIC REZIDENT AN III S	0	Ortopedie si traumatologie	S	1
81	MEDIC REZIDENT AN III S	0	Nefrologie	S	1
82	MEDIC REZIDENT AN III S	2	Obstetrica - ginecologie	S	1
83	MEDIC REZIDENT AN III S	0	Obstetrica - ginecologie	S	1
84	MEDIC REZIDENT AN III S	0	Recuperare, medicina fizica si balneologie	S	1
85	MEDIC REZIDENT AN III S	0	Chirurgie pediatria	S	1
86	MEDIC REZIDENT AN III S	0	Medicina de laborator	S	1
87	MEDIC REZIDENT AN III S	0	Chirurgie pediatria	S	1
88	MEDIC REZIDENT AN III S	0	Nefrologie	S	1
89	MEDIC REZIDENT AN III S	0	Nefrologie	S	1
90	MEDIC REZIDENT AN III S	3	Radiologie - imagistica medicala	S	1
91	MEDIC REZIDENT AN III S	0	Chirurgie generala	S	1
92	MEDIC REZIDENT AN III S	0	Oftalmologie	S	1
93	MEDIC REZIDENT AN III S	0	Neurologie	S	1
94	MEDIC REZIDENT AN III S	1	Recuperare, medicina fizica si balneologie	S	1
95	MEDIC REZIDENT AN III S	0	Pediatrie	S	1
96	MEDIC REZIDENT AN III S	0	Epidemiologie	S	1
97	MEDIC REZIDENT AN III S	0	Pediatrie	S	1
98	MEDIC REZIDENT AN III S	0	Ortopedie si traumatologie	S	1
99	MEDIC REZIDENT AN III S	0	Ortopedie si traumatologie	S	1
100	MEDIC REZIDENT AN III S	0	Radiologie - imagistica medicala	S	1
101	MEDIC REZIDENT AN III S	3	Medicina fizica si de reabilitare	S	1
102	MEDIC REZIDENT AN III S	0	Gastroenterologie	S	1
103	MEDIC REZIDENT AN III S	0	Diabet zaharat, nutritie si boli metabolice	S	1
104	MEDIC REZIDENT AN III S	0	Pediatrie	S	1
105	MEDIC REZIDENT AN III S	0	Psihiatrie	S	1
106	MEDIC REZIDENT AN III S	0	Ortopedie si traumatologie	S	1
107	MEDIC REZIDENT AN III S	0	Hematologie	S	1
108	MEDIC REZIDENT AN III S	0	Obstetrica - ginecologie	S	1
109	MEDIC REZIDENT AN III S	0	Radiologie - imagistica medicala	S	1
110	MEDIC REZIDENT AN III S	0	Chirurgie generala	S	1
111	MEDIC REZIDENT AN III S	0	Gastroenterologie	S	1
112	MEDIC REZIDENT AN III S	2	Pediatrie	S	1
113	MEDIC REZIDENT AN III S	0	Radiologie - imagistica medicala	S	1
114	MEDIC REZIDENT AN III S	0	Medicina de familie	S	1
115	MEDIC REZIDENT AN III S	1	O.R.L.	S	1
116	MEDIC REZIDENT AN III S	0	Urologie	S	1
			<b>(28301) MEDICI REZIDENTI AN II</b>	<b>NR POSTURI</b>	<b>150</b>
1	MEDIC REZIDENT AN II S	2	Radiologie - imagistica medicala	S	1
2	MEDIC REZIDENT AN II S	0	Medicina de familie	S	1
3	MEDIC REZIDENT AN II S	0	Medicina de familie	S	1
4	MEDIC REZIDENT AN II S	0	Chirurgie vasculara	S	1
5	MEDIC REZIDENT AN II S	0	Medicina de laborator	S	1
6	MEDIC REZIDENT AN II S	0	Oncologie medicala	S	1
7	MEDIC REZIDENT AN II S	0	Pediatrie	S	1



8	MEDIC REZIDENT AN II S	1	Hematologie	S	1
9	MEDIC REZIDENT AN II S	0	Pneumologie	S	1
10	MEDIC REZIDENT AN II S	0	Chirurgie generala	S	1
11	MEDIC REZIDENT AN II S	0	Oncologie medicala	S	1
12	MEDIC REZIDENT AN II S	0	Medicina de urgenta	S	1
13	MEDIC REZIDENT AN II S	0	Medicina de familie	S	1
14	MEDIC REZIDENT AN II S	0	Hematologie	S	1
15	MEDIC REZIDENT AN II S	0	Radiologie - imagistica medicala	S	1
16	MEDIC REZIDENT AN II S	0	Gastroenterologie	S	1
17	MEDIC REZIDENT AN II S	0	Hematologie	S	1
18	MEDIC REZIDENT AN II S	0	Neurologie	S	1
19	MEDIC REZIDENT AN II S	0	Nefrologie	S	1
20	MEDIC REZIDENT AN II S	0	Anatomie patologica	S	1
21	MEDIC REZIDENT AN II S	2	Medicina legala	S	1
22	MEDIC REZIDENT AN II S	0	Hematologie	S	1
23	MEDIC REZIDENT AN II S	4	Pediatric	S	1
24	MEDIC REZIDENT AN II S	3	Medicina de familie	S	1
25	MEDIC REZIDENT AN II S	0	Neurochirurgie	S	1
26	MEDIC REZIDENT AN II S	0	Reumatologie	S	1
27	MEDIC REZIDENT AN II S	0	Cardiologie	S	1
28	MEDIC REZIDENT AN II S	0	Endocrinologie	S	1
29	MEDIC REZIDENT AN II S	5	Pediatric	S	1
30	MEDIC REZIDENT AN II S	2	Chirurgie vasculara	S	1
31	MEDIC REZIDENT AN II S	0	Medicina de familie	S	1
32	MEDIC REZIDENT AN II S	0	O.R.L.	S	1
33	MEDIC REZIDENT AN II S	0	Pediatric	S	1
34	MEDIC REZIDENT AN II S	4	Medicina de familie	S	1
35	MEDIC REZIDENT AN II S	2	Pediatric	S	1
36	MEDIC REZIDENT AN II S	0	Obstetrica - ginecologie	S	1
37	MEDIC REZIDENT AN II S	0	Medicina de familie	S	1
38	MEDIC REZIDENT AN II S	0	Pneumologie	S	1
39	MEDIC REZIDENT AN II S	0	Cardiologie	S	1
40	MEDIC REZIDENT AN II S	3	Urologie	S	1
41	MEDIC REZIDENT AN II S	0	Psihiatrie	S	1
42	MEDIC REZIDENT AN II S	0	Medicina de familie	S	1
43	MEDIC REZIDENT AN II S	2	Oncologie medicala	S	1
44	MEDIC REZIDENT AN II S	0	Medicina de familie	S	1
45	MEDIC REZIDENT AN II S	0	Psihiatrie	S	1
46	MEDIC REZIDENT AN II S	0	Chirurgie generala	S	1
47	MEDIC REZIDENT AN II S	2	Medicina de familie	S	1
48	MEDIC REZIDENT AN II S	0	Medicina de familie	S	1
49	MEDIC REZIDENT AN II S	2	Ortopedie si traumatologie	S	1
50	MEDIC REZIDENT AN II S	1	Medicina de familie	S	1
51	MEDIC REZIDENT AN II S	2	Medicina interna	S	1
52	MEDIC REZIDENT AN II S	0	Reumatologie	S	1
53	MEDIC REZIDENT AN II S	1	Pediatric	S	1
54	MEDIC REZIDENT AN II S	0	Pneumologie	S	1
55	MEDIC REZIDENT AN II S	0	Oncologie medicala	S	1
56	MEDIC REZIDENT AN II S	0	Psihiatrie	S	1
57	MEDIC REZIDENT AN II S	0	A.T.I.	S	1
58	MEDIC REZIDENT AN II S	0	Cardiologie	S	1
59	MEDIC REZIDENT AN II S	0	Medicina interna	S	1
60	MEDIC REZIDENT AN II S	0	Anatomie patologica	S	1
61	MEDIC REZIDENT AN II S	0	Pediatric	S	1
62	MEDIC REZIDENT AN II S	3	Medicina de urgenta	S	1
63	MEDIC REZIDENT AN II S	0	Chirurgie pediatrica	S	1
64	MEDIC REZIDENT AN II S	0	Neurochirurgie	S	1
65	MEDIC REZIDENT AN II S	0	Chirurgie plastica - microchirurgie reconstructiva	S	1
66	MEDIC REZIDENT AN II S	0	Psihiatrie	S	1
67	MEDIC REZIDENT AN II S	0	Chirurgie generala	S	1
68	MEDIC REZIDENT AN II S	0	Pneumologie	S	1
69	MEDIC REZIDENT AN II S	0	Chirurgie generala	S	1
70	MEDIC REZIDENT AN II S	0	Boli infectioase	S	1
71	MEDIC REZIDENT AN II S	0	Diabet zaharat, nutritie si boli metabolice	S	1
72	MEDIC REZIDENT AN II S	3	Medicina de familie	S	1
73	MEDIC REZIDENT AN II S	0	Obstetrica - ginecologie	S	1
74	MEDIC REZIDENT AN II S	0	Epidemiologie	S	1
75	MEDIC REZIDENT AN II S	0	Medicina de familie	S	1
76	MEDIC REZIDENT AN II S	0	Anatomie patologica	S	1
77	MEDIC REZIDENT AN II S	0	Pneumologie	S	1
78	MEDIC REZIDENT AN II S	0	Nefrologie	S	1
79	MEDIC REZIDENT AN II S	2	Medicina de familie	S	1

80	MEDIC REZIDENT AN II S	2	Medicina de familie	S	1
81	MEDIC REZIDENT AN II S	0	Neurologie	S	1
82	MEDIC REZIDENT AN II S	0	Sanatate publica si management	S	1
83	MEDIC REZIDENT AN II S	0	Medicina fizica si de reabilitare	S	1
84	MEDIC REZIDENT AN II S	0	Endocrinologie	S	1
85	MEDIC REZIDENT AN II S	0	Nefrologie	S	1
86	MEDIC REZIDENT AN II S	0	Medicina de familie	S	1
87	MEDIC REZIDENT AN II S	0	Pediatrie	S	1
88	MEDIC REZIDENT AN II S	0	Obstetrica - ginecologie	S	1
89	MEDIC REZIDENT AN II S	0	Medicina de urgenta	S	1
90	MEDIC REZIDENT AN II S	2	Neurochirurgie	S	1
91	MEDIC REZIDENT AN II S	2	Medicina de urgenta	S	1
92	MEDIC REZIDENT AN II S	0	Ortopedie si traumatologie	S	1
93	MEDIC REZIDENT AN II S	2	Medicina de urgenta	S	1
95	MEDIC REZIDENT AN II S	0	Endocrinologie	S	1
96	MEDIC REZIDENT AN II S	0	Diabet zaharat, nutritie si boli metabolice	S	1
97	MEDIC REZIDENT AN II S	2	Gastroenterologie	S	1
98	MEDIC REZIDENT AN II S	0	Ortopedie si traumatologie	S	1
99	MEDIC REZIDENT AN II S	1	Boli infectioase	S	1
100	MEDIC REZIDENT AN II S	0	Ortopedie si traumatologie	S	1
101	MEDIC REZIDENT AN II S	0	Neurologie	S	1
102	MEDIC REZIDENT AN II S	0	Gastroenterologie	S	1
103	MEDIC REZIDENT AN II S	0	Diabet zaharat, nutritie si boli metabolice	S	1
104	MEDIC REZIDENT AN II S	0	Gastroenterologie	S	1
105	MEDIC REZIDENT AN II S	4	Psihiatrie	S	1
106	MEDIC REZIDENT AN II S	0	Ortopedie si traumatologie	S	1
107	MEDIC REZIDENT AN II S	0	Oncologie medicala	S	1
108	MEDIC REZIDENT AN II S	0	Medicina de familie	S	1
109	MEDIC REZIDENT AN II S	3	Reumatologie	S	1
110	MEDIC REZIDENT AN II S	0	Pediatrie	S	1
111	MEDIC REZIDENT AN II S	0	Pediatrie	S	1
112	MEDIC REZIDENT AN II S	0	Medicina de urgenta	S	1
113	MEDIC REZIDENT AN II S	0	Epidemiologie	S	1
114	MEDIC REZIDENT AN II S	0	Oncologie medicala	S	1
115	MEDIC REZIDENT AN II S	1	Medicina de familie	S	1
116	MEDIC REZIDENT AN II S	0	Pneumologie	S	1
117	MEDIC REZIDENT AN II S	0	Pneumologie	S	1
118	MEDIC REZIDENT AN II S	0	Anatomie patologica	S	1
119	MEDIC REZIDENT AN II S	2	Medicina de familie	S	1
120	MEDIC REZIDENT AN II S	0	Ortopedie pediatrica	S	1
121	MEDIC REZIDENT AN II S	0	Medicina de familie	S	1
122	MEDIC REZIDENT AN II S	0	Medicina de familie	S	1
123	MEDIC REZIDENT AN II S	0	Medicina de familie	S	1
124	MEDIC REZIDENT AN II S	0	Medicina interna	S	1
125	MEDIC REZIDENT AN II S	0	Chirurgie plastica - microchirurgie reconstructiva	S	1
126	MEDIC REZIDENT AN II S	2	Chirurgie generala	S	1
127	MEDIC REZIDENT AN II S	0	Cardiologie	S	1
128	MEDIC REZIDENT AN II S	0	Reumatologie	S	1
129	MEDIC REZIDENT AN II S	1	Medicina de familie	S	1
130	MEDIC REZIDENT AN II S	0	Ortopedie si traumatologie	S	1
131	MEDIC REZIDENT AN II S	0	Boli infectioase	S	1
132	MEDIC REZIDENT AN II S	0	Boli infectioase	S	1
133	MEDIC REZIDENT AN II S	1	Cardiologie	S	1
134	MEDIC REZIDENT AN II S	0	Medicina de familie	S	1
135	MEDIC REZIDENT AN II S	0	Pneumologie	S	1
136	MEDIC REZIDENT AN II S	0	Pneumologie	S	1
137	MEDIC REZIDENT AN II S	0	Medicina de urgenta	S	1
138	MEDIC REZIDENT AN II S	0	Neurologie	S	1
139	MEDIC REZIDENT AN II S	0	Medicina de laborator	S	1
140	MEDIC REZIDENT AN II S	0	Ortopedie si traumatologie	S	1
141	MEDIC REZIDENT AN II S	0	Ortopedie si traumatologie	S	1
142	MEDIC REZIDENT AN II S	0	Medicina de familie	S	1
143	MEDIC REZIDENT AN II S	0	Ortopedie si traumatologie	S	1
144	MEDIC REZIDENT AN II S	0	Medicina de familie	S	1
145	MEDIC REZIDENT AN II S	0	Radiologie - imagistica medicala	S	1
146	MEDIC REZIDENT AN II S	0	Endocrinologie	S	1
147	MEDIC REZIDENT AN II S	0	Chirurgie generala	S	1
148	MEDIC REZIDENT AN II S	0	Pediatrie	S	1
149	MEDIC REZIDENT AN II S	3	Chirurgie vasculara	S	1
150	MEDIC REZIDENT AN II S	4	Medicina de familie	S	1
			(28401) MEDICI REZIDENTI AN I	NR POSTURI	255

1	MEDIC REZIDENT AN I S	0	Medicina fizica si de reabilitare	S	1
2	MEDIC REZIDENT AN I S	0	Medicina interna	S	1
3	MEDIC REZIDENT AN I S	1	Medicina de laborator	S	1
4	MEDIC REZIDENT AN I S	0	Pedodontie	S	1
5	MEDIC REZIDENT AN I S	0	Pediatrie	S	1
6	MEDIC REZIDENT AN I S	0	Medicina de familie	S	1
7	MEDIC REZIDENT AN I S	4	Neurologie	S	1
8	MEDIC REZIDENT AN I S	0	Reumatologie	S	1
9	MEDIC REZIDENT AN I S	0	Protetica dentara	S	1
10	MEDIC REZIDENT AN I S	0	Medicina fizica si de reabilitare	S	1
11	MEDIC REZIDENT AN I S	0	Pneumologie	S	1
12	MEDIC REZIDENT AN I S	0	Chirurgie generala	S	1
13	MEDIC REZIDENT AN I S	0	Psihiatrie	S	1
14	MEDIC REZIDENT AN I S	0	Neonatologie	S	1
15	MEDIC REZIDENT AN I S	2	Chirurgie vasculara	S	1
16	MEDIC REZIDENT AN I S	3	Obstetrica - ginecologie	S	1
17	MEDIC REZIDENT AN I S	0	Pedodontie	S	1
18	MEDIC REZIDENT AN I S	0	Obstetrica - ginecologie	S	1
19	MEDIC REZIDENT AN I S	0	Protetica dentara	S	1
20	MEDIC REZIDENT AN I S	0	O.R.L.	S	1
21	MEDIC REZIDENT AN I S	0	A.T.I.	S	1
22	MEDIC REZIDENT AN I S	0	Pediatrie	S	1
23	MEDIC REZIDENT AN I S	0	Radiologie - imagistica medicala	S	1
24	MEDIC REZIDENT AN I S	0	Parodontologie	S	1
25	MEDIC REZIDENT AN I S	0	Protetica dentara	S	1
26	MEDIC REZIDENT AN I S	0	Cardiologie	S	1
27	MEDIC REZIDENT AN I S	0	Epidemiologie	S	1
28	MEDIC REZIDENT AN I S	0	Protetica dentara	S	1
29	MEDIC REZIDENT AN I S	0	Chirurgie generala	S	1
30	MEDIC REZIDENT AN I S	0	Pedodontie	S	1
31	MEDIC REZIDENT AN I S	0	Pediatrie	S	1
32	MEDIC REZIDENT AN I S	0	Epidemiologie	S	1
33	MEDIC REZIDENT AN I S	3	Medicina de familie	S	1
34	MEDIC REZIDENT AN I S	0	Parodontologie	S	1
35	MEDIC REZIDENT AN I S	0	Cardiologie	S	1
36	MEDIC REZIDENT AN I S	0	Obstetrica - ginecologie	S	1
37	MEDIC REZIDENT AN I S	2	Sanatate publica si management	S	1
38	MEDIC REZIDENT AN I S	0	Cardiologie	S	1
39	MEDIC REZIDENT AN I S	0	Medicina legala	S	1
40	MEDIC REZIDENT AN I S	1	Medicina interna	S	1
41	MEDIC REZIDENT AN I S	2	Protetica dentara	S	1
42	MEDIC REZIDENT AN I S	0	Medicina de familie	S	1
43	MEDIC REZIDENT AN I S	0	Pedodontie	S	1
44	MEDIC REZIDENT AN I S	0	Cardiologie	S	1
45	MEDIC REZIDENT AN I S	0	Neurologie	S	1
46	MEDIC REZIDENT AN I S	0	Medicina interna	S	1
47	MEDIC REZIDENT AN I S	0	Medicina de familie	S	1
48	MEDIC REZIDENT AN I S	0	Medicina de familie	S	1
49	MEDIC REZIDENT AN I S	0	Psihiatrie	S	1
50	MEDIC REZIDENT AN I S	0	Cardiologie	S	1
51	MEDIC REZIDENT AN I S	3	Medicina de familie	S	1
52	MEDIC REZIDENT AN I S	0	Gastroenterologie	S	1
53	MEDIC REZIDENT AN I S	1	Parodontologie	S	1
54	MEDIC REZIDENT AN I S	0	Medicina de familie	S	1
55	MEDIC REZIDENT AN I S	0	Chirurgie pediatrica	S	1
56	MEDIC REZIDENT AN I S	0	Pediatrie	S	1
57	MEDIC REZIDENT AN I S	0	Boli infectioase	S	1
58	MEDIC REZIDENT AN I S	0	Oftalmologie	S	1
59	MEDIC REZIDENT AN I S	0	Cardiologie	S	1
60	MEDIC REZIDENT AN I S	0	Cardiologie	S	1
61	MEDIC REZIDENT AN I S	0	Radiologie - imagistica medicala	S	1
62	MEDIC REZIDENT AN I S	0	Medicina de laborator	S	1
63	MEDIC REZIDENT AN I S	0	Radiologie - imagistica medicala	S	1
64	MEDIC REZIDENT AN I S	0	Psihiatrie	S	1
65	MEDIC REZIDENT AN I S	0	Obstetrica - ginecologie	S	1
66	MEDIC REZIDENT AN I S	0	Protetica dentara	S	1
67	MEDIC REZIDENT AN I S	5	Medicina de familie	S	1
68	MEDIC REZIDENT AN I S	0	Chirurgie generala	S	1
69	MEDIC REZIDENT AN I S	0	Protetica dentara	S	1
70	MEDIC REZIDENT AN I S	2	Medicina de familie	S	1
71	MEDIC REZIDENT AN I S	0	Pediatrie	S	1
72	MEDIC REZIDENT AN I S	1	O.R.L.	S	1

73	MEDIC REZIDENT AN I S	2	Parodontologie	S	1
74	MEDIC REZIDENT AN I S	0	Radiologie - imagistica medicala	S	1
75	MEDIC REZIDENT AN I S	0	Medicina de urgenta	S	1
76	MEDIC REZIDENT AN I S	0	Gastroenterologie	S	1
77	MEDIC REZIDENT AN I S	0	Parodontologie	S	1
78	MEDIC REZIDENT AN I S	1	Anatomie patologica	S	1
79	MEDIC REZIDENT AN I S	0	Medicina de familie	S	1
80	MEDIC REZIDENT AN I S	0	Medicina de familie	S	1
81	MEDIC REZIDENT AN I S	0	Protetica dentara	S	1
82	MEDIC REZIDENT AN I S	0	Ortopedie si traumatologie	S	1
83	MEDIC REZIDENT AN I S	0	Medicina fizica si de reabilitare	S	1
84	MEDIC REZIDENT AN I S	0	Parodontologie	S	1
85	MEDIC REZIDENT AN I S	0	Protetica dentara	S	1
86	MEDIC REZIDENT AN I S	1	Medicina fizica si de reabilitare	S	1
87	MEDIC REZIDENT AN I S	0	Neurochirurgie	S	1
88	MEDIC REZIDENT AN I S	5	Protetica dentara	S	1
89	MEDIC REZIDENT AN I S	0	Dermatovenerologie	S	1
90	MEDIC REZIDENT AN I S	0	Pedodontie	S	1
91	MEDIC REZIDENT AN I S	0	Pediatricie	S	1
92	MEDIC REZIDENT AN I S	0	Medicina de familie	S	1
93	MEDIC REZIDENT AN I S	0	Protetica dentara	S	1
94	MEDIC REZIDENT AN I S	0	Protetica dentara	S	1
95	MEDIC REZIDENT AN I S	0	Medicina de urgenta	S	1
96	MEDIC REZIDENT AN I S	0	Radiologie - imagistica medicala	S	1
97	MEDIC REZIDENT AN I S	0	Diabet zaharat, nutritie si boli metabolice	S	1
98	MEDIC REZIDENT AN I S	0	Obstetrica - ginecologie	S	1
99	MEDIC REZIDENT AN I S	0	Medicina de familie	S	1
100	MEDIC REZIDENT AN I S	0	Pedodontie	S	1
101	MEDIC REZIDENT AN I S	0	Medicina de urgenta	S	1
102	MEDIC REZIDENT AN I S	0	Obstetrica - ginecologie	S	1
103	MEDIC REZIDENT AN I S	0	Parodontologie	S	1
104	MEDIC REZIDENT AN I S	0	Medicina de familie	S	1
105	MEDIC REZIDENT AN I S	0	Parodontologie	S	1
106	MEDIC REZIDENT AN I S	2	Obstetrica - ginecologie	S	1
107	MEDIC REZIDENT AN I S	0	Parodontologie	S	1
108	MEDIC REZIDENT AN I S	0	Pedodontie	S	1
109	MEDIC REZIDENT AN I S	1	Protetica dentara	S	1
110	MEDIC REZIDENT AN I S	1	Chirurgie generala	S	1
111	MEDIC REZIDENT AN I S	0	Ortopedie si traumatologie	S	1
112	MEDIC REZIDENT AN I S	0	Radiologie - imagistica medicala	S	1
113	MEDIC REZIDENT AN I S	0	Chirurgie generala	S	1
114	MEDIC REZIDENT AN I S	1	Dermatovenerologie	S	1
115	MEDIC REZIDENT AN I S	2	Ortopedie si traumatologie	S	1
116	MEDIC REZIDENT AN I S	0	Pneumologie	S	1
117	MEDIC REZIDENT AN I S	0	Medicina de familie	S	1
118	MEDIC REZIDENT AN I S	0	Pneumologie	S	1
119	MEDIC REZIDENT AN I S	0	Medicina de familie	S	1
120	MEDIC REZIDENT AN I S	0	Hematologie	S	1
121	MEDIC REZIDENT AN I S	1	Medicina de familie	S	1
122	MEDIC REZIDENT AN I S	0	Reumatologie	S	1
123	MEDIC REZIDENT AN I S	0	Medicina de familie	S	1
124	MEDIC REZIDENT AN I S	0	Reumatologie	S	1
125	MEDIC REZIDENT AN I S	0	Reumatologie	S	1
126	MEDIC REZIDENT AN I S	0	Ortopedie si traumatologie	S	1
127	MEDIC REZIDENT AN I S	0	Diabet zaharat, nutritie si boli metabolice	S	1
128	MEDIC REZIDENT AN I S	0	Chirurgie generala	S	1
129	MEDIC REZIDENT AN I S	0	Oftalmologie	S	1
130	MEDIC REZIDENT AN I S	0	Oncologie medicala	S	1
131	MEDIC REZIDENT AN I S	0	Pediatricie	S	1
132	MEDIC REZIDENT AN I S	0	Pneumologie	S	1
133	MEDIC REZIDENT AN I S	0	Ortopedie si traumatologie	S	1
134	MEDIC REZIDENT AN I S	0	Parodontologie	S	1
135	MEDIC REZIDENT AN I S	0	Neurologie	S	1
136	MEDIC REZIDENT AN I S	3	Medicina de familie	S	1
137	MEDIC REZIDENT AN I S	0	Parodontologie	S	1
138	MEDIC REZIDENT AN I S	0	Neurologie	S	1
139	MEDIC REZIDENT AN I S	0	Neurologie	S	1
140	MEDIC REZIDENT AN I S	0	Medicina interna	S	1
141	MEDIC REZIDENT AN I S	0	Pediatricie	S	1
142	MEDIC REZIDENT AN I S	0	Cardiologie	S	1
143	MEDIC REZIDENT AN I S	0	Urologie	S	1
144	MEDIC REZIDENT AN I S	0	Anatomie patologica	S	1

145	MEDIC REZIDENT AN I S	0	Medicina fizica si de reabilitare	S	1
146	MEDIC REZIDENT AN I S	0	Chirurgie vasculara	S	1
147	MEDIC REZIDENT AN I S	3	Medicina de laborator	S	1
148	MEDIC REZIDENT AN I S	0	Protetica dentara	S	1
149	MEDIC REZIDENT AN I S	0	Chirurgie generala	S	1
150	MEDIC REZIDENT AN I S	2	Medicina de urgenta	S	1
151	MEDIC REZIDENT AN I S	0	Protetica dentara	S	1
152	MEDIC REZIDENT AN I S	0	Medicina de familie	S	1
153	MEDIC REZIDENT AN I S	0	Pedodontie	S	1
154	MEDIC REZIDENT AN I S	0	Chirurgie vasculara	S	1
155	MEDIC REZIDENT AN I S	0	Pediatrie	S	1
156	MEDIC REZIDENT AN I S	0	Neurologie	S	1
157	MEDIC REZIDENT AN I S	0	Sanatate publica si management	S	1
158	MEDIC REZIDENT AN I S	0	Parodontologie	S	1
159	MEDIC REZIDENT AN I S	0	Endocrinologie	S	1
160	MEDIC REZIDENT AN I S	0	Anatomie patologica	S	1
161	MEDIC REZIDENT AN I S	0	Gastroenterologie	S	1
162	MEDIC REZIDENT AN I S	0	Medicina de familie	S	1
163	MEDIC REZIDENT AN I S	0	Protetica dentara	S	1
164	MEDIC REZIDENT AN I S	0	Protetica dentara	S	1
165	MEDIC REZIDENT AN I S	0	Radiologie - imagistica medicala	S	1
166	MEDIC REZIDENT AN I S	1	Protetica dentara	S	1
167	MEDIC REZIDENT AN I S	0	Psihiatrie	S	1
168	MEDIC REZIDENT AN I S	0	Neurologie	S	1
169	MEDIC REZIDENT AN I S	0	Endocrinologie	S	1
170	MEDIC REZIDENT AN I S	0	Medicina de familie	S	1
171	MEDIC REZIDENT AN I S	0	Chirurgie vasculara	S	1
172	MEDIC REZIDENT AN I S	0	A.T.I.	S	1
173	MEDIC REZIDENT AN I S	0	Nefrologie	S	1
174	MEDIC REZIDENT AN I S	0	Obstetrica - ginecologie	S	1
175	MEDIC REZIDENT AN I S	0	Medicina de familie	S	1
176	MEDIC REZIDENT AN I S	0	Medicina de laborator	S	1
177	MEDIC REZIDENT AN I S	0	Reumatologie	S	1
178	MEDIC REZIDENT AN I S	0	Chirurgie pediatrica	S	1
179	MEDIC REZIDENT AN I S	0	Pedodontie	S	1
180	MEDIC REZIDENT AN I S	0	Chirurgie generala	S	1
181	MEDIC REZIDENT AN I S	0	Medicina de urgenta	S	1
182	MEDIC REZIDENT AN I S	0	Chirurgie generala	S	1
183	MEDIC REZIDENT AN I S	0	Medicina de familie	S	1
184	MEDIC REZIDENT AN I S	0	Chirurgie generala	S	1
185	MEDIC REZIDENT AN I S	0	Medicina fizica si de reabilitare	S	1
186	MEDIC REZIDENT AN I S	0	Ortopedie si traumatologie	S	1
187	MEDIC REZIDENT AN I S	0	Neurologie	S	1
188	MEDIC REZIDENT AN I S	0	Neurologie	S	1
189	MEDIC REZIDENT AN I S	0	Medicina de urgenta	S	1
190	MEDIC REZIDENT AN I S	0	Parodontologie	S	1
191	MEDIC REZIDENT AN I S	0	Protetica dentara	S	1
192	MEDIC REZIDENT AN I S	0	O.R.L.	S	1
193	MEDIC REZIDENT AN I S	0	Gastroenterologie	S	1
194	MEDIC REZIDENT AN I S	0	Medicina fizica si de reabilitare	S	1
195	MEDIC REZIDENT AN I S	0	Neurologie	S	1
196	MEDIC REZIDENT AN I S	1	Epidemiologie	S	1
197	MEDIC REZIDENT AN I S	0	Parodontologie	S	1
198	MEDIC REZIDENT AN I S	0	Neurologie	S	1
199	MEDIC REZIDENT AN I S	0	Medicina interna	S	1
200	MEDIC REZIDENT AN I S	0	Boli infectioase	S	1
201	MEDIC REZIDENT AN I S	0	Pediatrie	S	1
202	MEDIC REZIDENT AN I S	2	Anatomie patologica	S	1
203	MEDIC REZIDENT AN I S	0	Boli infectioase	S	1
204	MEDIC REZIDENT AN I S	0	Parodontologie	S	1
205	MEDIC REZIDENT AN I S	2	Urologie	S	1
206	MEDIC REZIDENT AN I S	0	Neurochirurgie	S	1
207	MEDIC REZIDENT AN I S	0	Parodontologie	S	1
208	MEDIC REZIDENT AN I S	0	Nefrologie	S	1
209	MEDIC REZIDENT AN I S	0	Medicina de familie	S	1
210	MEDIC REZIDENT AN I S	0	Hematologie	S	1
211	MEDIC REZIDENT AN I S	0	Cardiologie	S	1
212	MEDIC REZIDENT AN I S	0	Cardiologie	S	1
213	MEDIC REZIDENT AN I S	0	Radiologie - imagistica medicala	S	1
214	MEDIC REZIDENT AN I S	0	Medicina de familie	S	1
215	MEDIC REZIDENT AN I S	0	Medicina fizica si de reabilitare	S	1
216	MEDIC REZIDENT AN I S	0	Psihiatrie	S	1

217	MEDIC REZIDENT AN I S	0	Medicina fizica si de reabilitare	S	1
218	MEDIC REZIDENT AN I S	0	Nefrologie	S	1
219	MEDIC REZIDENT AN I S	0	Oftalmologie	S	1
220	MEDIC REZIDENT AN I S	0	Boli infectioase	S	1
221	MEDIC REZIDENT AN I S	0	Medicina de laborator	S	1
222	MEDIC REZIDENT AN I S	0	Epidemiologie	S	1
223	MEDIC REZIDENT AN I S	0	Boli infectioase	S	1
224	MEDIC REZIDENT AN I S	0	Pneumologie	S	1
225	MEDIC REZIDENT AN I S	5	Medicina de familie	S	1
226	MEDIC REZIDENT AN I S	0	Medicina de urgenta	S	1
227	MEDIC REZIDENT AN I S	0	A.T.I.	S	1
228	MEDIC REZIDENT AN I S	0	Psihiatrie	S	1
229	MEDIC REZIDENT AN I S	0	Anatomie patologica	S	1
230	MEDIC REZIDENT AN I S	0	Chirurgie generala	S	1
231	MEDIC REZIDENT AN I S	0	Chirurgie pediatrica	S	1
232	MEDIC REZIDENT AN I S	2	Medicina de familie	S	1
233	MEDIC REZIDENT AN I S	1	A.T.I.	S	1
234	MEDIC REZIDENT AN I S	1	Epidemiologie	S	1
235	MEDIC REZIDENT AN I S	5	Medicina de urgenta	S	1
236	MEDIC REZIDENT AN I S	0	Pediatrie	S	1
237	MEDIC REZIDENT AN I S	0	Pediatrie	S	1
238	MEDIC REZIDENT AN I S	0	Endocrinologie	S	1
239	MEDIC REZIDENT AN I S	3	Oncologie medicala	S	1
240	MEDIC REZIDENT AN I S	0	Obstetrica - ginecologie	S	1
241	MEDIC REZIDENT AN I S	0	Pediatrie	S	1
242	MEDIC REZIDENT AN I S	0	Psihiatrie	S	1
243	MEDIC REZIDENT AN I S	1	Medicina muncii	S	1
244	MEDIC REZIDENT AN I S	0	Medicina fizica si de reabilitare	S	1
245	MEDIC REZIDENT AN I S	0	Cardiologie	S	1
246	MEDIC REZIDENT AN I S	0	A.T.I.	S	1
247	MEDIC REZIDENT AN I S	2	Boli infectioase	S	1
248	MEDIC REZIDENT AN I S	0	Medicina de urgenta	S	1
249	MEDIC REZIDENT AN I S	0	A.T.I.	S	1
250	MEDIC REZIDENT AN I S	0	A.T.I.	S	1
251	MEDIC REZIDENT AN I S	0	Psihiatrie	S	1
252	MEDIC REZIDENT AN I S	0	O.R.L.	S	1
253	MEDIC REZIDENT AN I S	0	Radioterapie	S	1
254	MEDIC REZIDENT AN I S	0	Cardiologie	S	1
255	MEDIC REZIDENT AN I S	0	Reumatologie	S	1
			<b>(28701) FARMACISTI REZIDENTI Anul I</b>	<b>NR POSTURI</b>	<b>41</b>
1	FARMACIST REZIDENT AN I S	0	Farmacie generala	S	1
2	FARMACIST REZIDENT AN I S	4	Farmacie clinica	S	1
3	FARMACIST REZIDENT AN I S	2	Laborator farmaceutic	S	1
4	FARMACIST REZIDENT AN I S	4	Laborator farmaceutic	S	1
5	FARMACIST REZIDENT AN I S	1	Farmacie clinica	S	1
6	FARMACIST REZIDENT AN I S	1	Laborator farmaceutic	S	1
7	FARMACIST REZIDENT AN I S	3	Farmacie generala	S	1
8	FARMACIST REZIDENT AN I S	1	Farmacie generala	S	1
9	FARMACIST REZIDENT AN I S	2	Laborator farmaceutic	S	1
10	FARMACIST REZIDENT AN I S	2	Farmacie clinica	S	1
11	FARMACIST REZIDENT AN I S	0	Farmacie clinica	S	1
12	FARMACIST REZIDENT AN I S	0	Farmacie generala	S	1
13	FARMACIST REZIDENT AN I S	0	Farmacie clinica	S	1
14	FARMACIST REZIDENT AN I S	0	Farmacie clinica	S	1
15	FARMACIST REZIDENT AN I S	0	Farmacie generala	S	1
16	FARMACIST REZIDENT AN I S	1	Farmacie clinica	S	1
17	FARMACIST REZIDENT AN I S	2	Farmacie clinica	S	1
18	FARMACIST REZIDENT AN I S	2	Farmacie clinica	S	1
19	FARMACIST REZIDENT AN I S	1	Farmacie clinica	S	1
20	FARMACIST REZIDENT AN I S	3	Laborator farmaceutic	S	1
21	FARMACIST REZIDENT AN I S	2	Laborator farmaceutic	S	1
22	FARMACIST REZIDENT AN I S	2	Farmacie generala	S	1
23	FARMACIST REZIDENT AN I S	0	Farmacie generala	S	1
24	FARMACIST REZIDENT AN I S	0	Farmacie generala	S	1
25	FARMACIST REZIDENT AN I S	2	Laborator farmaceutic	S	1
26	FARMACIST REZIDENT AN I S	3	Farmacie generala	S	1
27	FARMACIST REZIDENT AN I S	2	Laborator farmaceutic	S	1
28	FARMACIST REZIDENT AN I S	4	Farmacie generala	S	1
29	FARMACIST REZIDENT AN I S	2	Farmacie clinica	S	1
30	FARMACIST REZIDENT AN I S	1	Farmacie generala	S	1
31	FARMACIST REZIDENT AN I S	4	Farmacie generala	S	1

32	FARMACIST REZIDENT AN I S	0	Farmacie generala	S	1
33	FARMACIST REZIDENT AN I S	2	Farmacie clinica	S	1
34	FARMACIST REZIDENT AN I S	2	Farmacie clinica	S	1
35	FARMACIST REZIDENT AN I S	0	Farmacie generala	S	1
36	FARMACIST REZIDENT AN I S	2	Farmacie generala	S	1
37	FARMACIST REZIDENT AN I S	0	Farmacie generala	S	1
38	FARMACIST REZIDENT AN I S	0	Farmacie clinica	S	1
39	FARMACIST REZIDENT AN I S	1	Laborator farmaceutic	S	1
40	FARMACIST REZIDENT AN I S	1	Farmacie generala	S	1
41	FARMACIST REZIDENT AN I S	2	Farmacie generala	S	1
			<b>(28801) FARMACISTI REZIDENTI Anul I I</b>	<b>NR POSTURI</b>	<b>21</b>
1	FARMACIST REZIDENT AN II S	5	Farmacie clinica	S	1
2	FARMACIST REZIDENT AN II S	2	Farmacie clinica	S	1
3	FARMACIST REZIDENT AN II S	2	Farmacie clinica	S	1
4	FARMACIST REZIDENT AN II S	0	Farmacie clinica	S	1
5	FARMACIST REZIDENT AN II S	2	Laborator farmaceutic	S	1
6	FARMACIST REZIDENT AN II S	2	Laborator farmaceutic	S	1
7	FARMACIST REZIDENT AN II S	2	Laborator farmaceutic	S	1
8	FARMACIST REZIDENT AN II S	0	Laborator farmaceutic	S	1
9	FARMACIST REZIDENT AN II S	3	Farmacie clinica	S	1
10	FARMACIST REZIDENT AN II S	1	Laborator farmaceutic	S	1
11	FARMACIST REZIDENT AN II S	0	Farmacie clinica	S	1
12	FARMACIST REZIDENT AN II S	0	Laborator farmaceutic	S	1
13	FARMACIST REZIDENT AN II S	0	Farmacie clinica	S	1
14	FARMACIST REZIDENT AN II S	0	Farmacie clinica	S	1
15	FARMACIST REZIDENT AN II S	0	Farmacie clinica	S	1
16	FARMACIST REZIDENT AN II S	2	Laborator farmaceutic	S	1
17	FARMACIST REZIDENT AN II S	5	Laborator farmaceutic	S	1
18	FARMACIST REZIDENT AN II S	0	Laborator farmaceutic	S	1
19	FARMACIST REZIDENT AN II S	1	Laborator farmaceutic	S	1
20	FARMACIST REZIDENT AN II S	3	Laborator farmaceutic	S	1
21	FARMACIST REZIDENT AN II S	0	Farmacie clinica	S	1
			<b>(28901) FARMACISTI REZIDENTI Anul I I I</b>	<b>NR POSTURI</b>	<b>9</b>
1	FARMACIST REZIDENT AN III S	0	Laborator farmaceutic	S	1
2	FARMACIST REZIDENT AN III S	1	Laborator farmaceutic	S	1
3	FARMACIST REZIDENT AN III S	1	Laborator farmaceutic	S	1
4	FARMACIST REZIDENT AN III S	1	Farmacie clinica	S	1
5	FARMACIST REZIDENT AN III S	2	Farmacie clinica	S	1
6	FARMACIST REZIDENT AN III S	2	Laborator farmaceutic	S	1
7	FARMACIST REZIDENT AN III S	2	Laborator farmaceutic	S	1
8	FARMACIST REZIDENT AN III S	1	Farmacie clinica	S	1
9	FARMACIST REZIDENT AN III S	1	Laborator farmaceutic	S	1
			<b>(20706) SECT.CL.CH.GENERALA-CERCETARE</b>	<b>NR POSTURI</b>	<b>4</b>
1	ASIST.CERCETARE STIINTIFICA S	4	Chirurgie generala	S	1
2	ASIST.CERCETARE STIINTIFICA S	4	Chirurgie generala/Chirurgie toracica	S	1
3	ASIST.CERCETARE STIINTIFICA S	4	Chirurgie generala	S	1
4	CERCETATOR STIINTIFIC III S	4	Chirurgie generala	S	1
			<b>(34101) SECT.CL.CH.PLASTICA-CERCETARE</b>	<b>NR POSTURI</b>	<b>4</b>
1	ASIST.CERCETARE STIINTIFICA S	4	Chirurgie plastica - microchirurgie reconstructiva	S	1
2	ASIST.CERCETARE STIINTIFICA S	4	Chirurgie plastica - microchirurgie reconstructiva	S	1
3	ASIST.CERCETARE STIINTIFICA S	4	Chirurgie plastica - microchirurgie reconstructiva	S	1
4	ASIST.CERCETARE STIINTIFICA S	4	Chirurgie plastica - microchirurgie reconstructiva	S	1
			<b>(26406) SERV.CL.ANAT.PAT.-CERCETARE</b>	<b>NR POSTURI</b>	<b>12</b>
1	ASIST.CERCETARE STIINTIFICA S (a.p./m.l.)	2	Anatomie patologica	S	1
2	ASIST.CERCETARE STIINTIFICA S (a.p./m.l.)	1	Anatomie patologica	S	1
3	CERCETATOR STIINTIFIC I S (a.p./m.l.)	5	Anatomie patologica	S	1
4	CERCETATOR STIINTIFIC II S (a.p./m.l.)	4	Genetica medicala	S	1
5	CERCETATOR STIINTIFIC II S (a.p./m.l.)	4	Genetica medicala	S	1
6	CERCETATOR STIINTIFIC III S (a.p./m.l.)	4	Laborator	S	1
7	CERCETATOR STIINTIFIC III S (a.p./m.l.)	3	Anatomie patologica	S	1
8	CERCETATOR STIINTIFIC III S (a.p./m.l.)	3	Anatomie patologica	S	1
9	CERCETATOR STIINTIFIC III S (a.p./m.l.)	4	Anatomie patologica	S	1
10	CERCETATOR STIINTIFIC III S (a.p./m.l.)	4	Anatomie patologica	S	1

11	CERCETATOR STIINTIFIC S (a.p./m.l.)	3	Anatomie patologica	S	1
12	CERCETATOR STIINTIFIC S (a.p./m.l.)	2	Anatomie patologica	S	1
<b>(34401) CENTRUL REFERINTA PL.FAMI</b>				<b>NR POSTURI</b>	<b>6</b>
1	ASIST.MEDICAL PRINC. PL	5	Asistent medical de obstetrica - ginecologie	PL	1
2	ASIST.MEDICAL PRINC. PL	5	Asistent medical de obstetrica - ginecologie	PL	1
3	INGRIJITOARE G	5	Personal auxiliar	G	1
4	MEDIC PRIMAR S	5	Obstetrica - ginecologie	S	1
5	MEDIC PRIMAR S	4	Medicina de familie	S	1
6	MEDIC PRIMAR S	5	Medicina de familie	S	1
<b>(37201) CENTRUL SANATATE MINTALA</b>				<b>NR POSTURI</b>	<b>18</b>
1	ASIST. SOCIAL PRINC. S	5	Asistent social	S	1
2	ASIST. SOCIAL PRINC. S	3	Asistent social	S	1
3	ASIST. SOCIAL S	4	Asistent social	S	1
4	ASIST. SOCIAL S	3	Asistent social	S	1
5	ASIST.MEDICAL PRINC. PL	4	Asistent medical generalist	PL	1
6	ASIST.MEDICAL PRINC. PL	5	Asistent medical generalist	PL	1
7	ASIST.MEDICAL PRINC. PL	5	Asistent medical de ocrotire	S	1
8	ASIST.MEDICAL PRINC. S	5	Asistent medical generalist	S	1
9	ASISTENT SEF(ASIST.MEDICAL PRINC. S)	5	Asistent medical generalist	S	1
10	INGRIJITOARE G	3	Personal auxiliar	G	1
11	MEDIC PRIMAR S	4	Psihiatrie	S	1
12	MEDIC PRIMAR S	5	Psihiatrie	S	1
13	MEDIC SEF (MEDIC PRIMAR)	5	Psihiatrie	S	1
14	MEDIC SPECIALIST S	5	Psihiatrie	S	1
15	PSIHOLOG PRINC. S	4	Psihologie	S	1
16	PSIHOLOG PRINC. S	3	Psihologie	S	1
17	PSIHOLOG PRINC. S	5	Psihologie	S	1
18	PSIHOLOG SPECIALIST S	4	Psihologie	S	1
<b>(37202) CENTRUL SANAT.MINTALA COP</b>				<b>NR POSTURI</b>	<b>19</b>
1	ASIST. SOCIAL PRINC. S	5	Asistent social	S	1
2	ASIST.MEDICAL PRINC. PL	5	Asistent medical generalist	PL	1
3	ASIST.MEDICAL PRINC. PL	5	Asistent medical generalist	PL	1
4	ASISTENT SEF(ASIST.MEDICAL PRINC. PL)	4	Asistent medical generalist	PL	1
5	ASIST.MEDICAL PL	4	Asistent medical generalist	PL	1
6	ASIST.MEDICAL PRINC. PL	5	Asistent medical generalist	PL	1
7	INGRIJITOARE G	5	Personal auxiliar	G	1
8	MEDIC PRIMAR S	5	Psihiatrie pediatria	S	1
9	MEDIC SEF (MEDIC PRIMAR)	5	Neuropsihiatrie infantila	S	1
10	MEDIC SPECIALIST S	2	Psihiatrie pediatria	S	1
11	MEDIC SPECIALIST S	3	Psihiatrie pediatria	S	1
12	LOGOPED S	5	Logoped	S	1
13	LOGOPED S	2	Logoped	S	1
14	PSIHOLOG PRACTICANT S	5	Psihologie	S	1
15	PSIHOLOG PRACTICANT S	3	Psihologie	S	1
16	PSIHOLOG PRINC. S	5	Psihologie	S	1
17	PSIHOLOG PRINC. S	4	Psihologie	S	1
18	PSIHOLOG SPECIALIST S	3	Psihologie	S	1
19	ASISTENT SOCIAL	2	Asistent social	S	1
<b>TOTAL GENERAL</b>					<b>3445.00</b>

Manager  
S.L. Dr. Grasa Cămin Nicolae

Director Economic  
Ec. Munteanu Natalia Geta

Sef Serviciu RUNOS  
Onica Laurentia



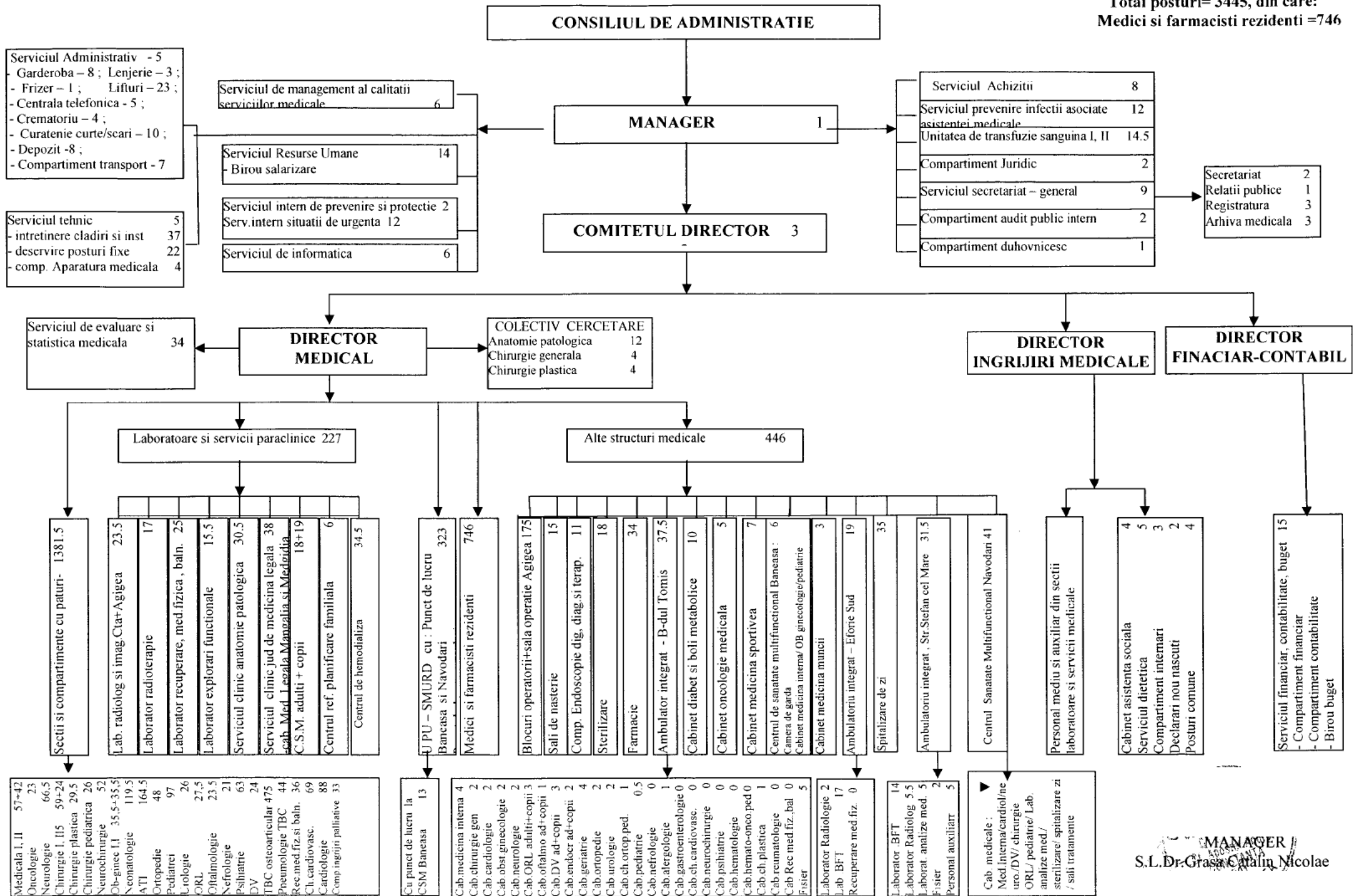

**CENTRALIZATOR  
PERSONALUL NORMAL CFM. O.M.S. 1224/2010  
SI POSTURILE APROBATE IN STATUL DE FUNCTII PE ANUL 2020**

Nr. Crt.	CATEGORIA DE PERSONAL	NORMATIV		Posturi conf. Stat funcții	CASA	TRANS.	ML
		minim	maxim				
1	Conducere	4	4	4	4		
2	Medici	292	488	409.5	318.5	80	11
3	Alt personal sanitar superior	81	85	66	40	24	2
4	Personal sanitar mediu	804	1307	1184.5	1024.5	148	12
5	Infirmiere	365	483	411	388	23	
6	Ingrijitoare	112	128	112	95	15	2
7	Brancardieri	130	163	159	98	61	0
8	Agent DDD	3	3	3	3		
9	T.E.S.A.	60	69	69	69		
10	Garderobieri	8	8	8	8		
11	Muncitori întreținere și reparații din care:	<b>125</b>	<b>125</b>	<b>119</b>	<b>119</b>	<b>0</b>	<b>0</b>
	- întreținere clădiri și instalații apă, lumina, incalzire	40	40	37	37		
	- deservire posturi fixe	83	83	80	80		
	- bloc alimentar	2	2	2	2		
12	Soferi	9	9	9	7		2
13	Posturi fixe(registr, statistica, management, ap medicala)	114	114	114	83	22	9
14	Personal deservire(pompieri)	10	10	10	10	0	
15	Compartiment duhovnicesc	1	1	1	1		
16	Cercetare	20	20	20	0	20	
	<b>TOTAL</b>	<b>2138</b>	<b>3017</b>	<b>2699</b>	<b>2268</b>	<b>393</b>	<b>38</b>
18	Medici și farmaciști rezidenți din care:	<b>746</b>	<b>746</b>	<b>746</b>	<b>0</b>	<b>746</b>	<b>0</b>
	- medici rezidenți	675	675	675		675	
	- farmaciști rezidenți	71	71	71		71	
	<b>TOTAL GENERAL:</b>	<b>2884</b>	<b>3763</b>	<b>3445</b>	<b>2268</b>	<b>1139</b>	<b>38</b>

  
 SI Dr. Gratiș Catalin Nicolae

ȘEF SERVICIU R.U.  
 Ec. Onica Laurentia

**REFERAT DE APROBARE**

**la proiectul de hotărâre privind modificarea organigramei și statului de funcții pe anul 2020  
pentru Spitalul Clinic Județean de Urgență „Sf. Apostol Andrei” Constanța**

Prin H.C.J.C. nr.104/18.02.2020 s-a aprobat statul de funcții și organigrama pe anul 2020 pentru Spitalul Clinic Județean de Urgență „Sf. Apostol Andrei” Constanța.

Spitalul Clinic Județean de Urgență „Sf. Apostol Andrei” Constanța înaintează Consiliului Județean Constanța în vederea aprobării, statul de funcții care prezintă modificări în ceea ce privește numărul de posturi la nivel de unitate.

Astfel, conform documentației înaintate, Spitalul Clinic Județean de Urgență „Sf. Apostol Andrei” Constanța *solicită suplimentarea statului de funcții cu 74 posturi, de la 3371 posturi la 3445 posturi, cerere argumentată astfel:*

- 12 posturi pentru activitatea spitalului finanțată de la CJAS Constanța (secții, laboratoare, servicii) ce sunt solicitate ca urmare a referatelor de necesitate întocmite de șefii de secție și aprobate de conducere, având în vedere creșterea volumului de activitate concretizată și în indicatorii obținuți de spital în anul 2020;
- 30 posturi pentru structura UPU-SMURD ca urmare a creșterii numărului de prezentări din ultimii ani;
- 32 posturi pentru structura UPU-SMURD Năvodari, structură nou înființată.

Potrivit Notei de fundamentare nr.1167/06.03.2020, posturile solicitate a fi suplimentate precum și modificările statului de funcții sunt prezentate astfel:

**A.1 Posturi suplimentate**

**A. Posturi medici**

**CJAS=4 posturi**

- 0.5 post medic specialist chirurgie vasculară la Centrul de hemodializă;
- 0.5 post medic specialist medicină internă – Secția Clinică Medicină Internă 2;
- 0.5 post medic primar medicină internă – Secția Clinică Medicină Internă 2;
- 1 post medic specialist Laborator BFT 2 (necesar pentru tura II);
- 0.5 post medic primar ortopedie (necesar pentru întregire normă medic șef);
- 1 post medic rezident gastroenterologie - Laborator endoscopie.

**UPU =18 posturi**

- 3 posturi medici specialiști pediatrie - UPU-SMURD;
- 3 posturi medici specialiști urgente - UPU-SMURD;
- 12 posturi medic specialist - UPU Navodari

## **B. Posturi asistenti medicali**

### **CJAS =3 posturi**

- 1 post asistent medical - Secția Clinică Chirurgie Pediatrică;
- 1 post asistent medical – Bloc operator chirurgie pediatrică;
- 1 post asistent medical – Secția Clinică Nefrologie.

### **UPU = 20 posturi**

- 10 asistenți medicali –UPU-SMURD;
- 10 asistenți medicali –UPU Năvodari

## **C. Posturi infirmiere**

### **CJAS =7 posturi**

- 2 posturi infirmieră – Secția Clinică Pediatrie;
- 5 posturi infirmiere - Secția Clinică Pediatrie Terapie Acută

## **D. Posturi brancardier**

### **UPU =15 posturi**

- 10 brancardieri – UPU-SMURD;
- 5 brancardieri – UPU Năvodari

## **E. Alte posturi**

### **CJAS =17 posturi**

- 7 posturi muncitori întreținere - Serviciul Tehnic (pentru clădirile exterioare);
- 3 posturi muncitori necalificați depozit – Serviciul administrativ;
- 2 posturi bioingineri medicali - Secția Neonatologie – Terapie Intensivă;
- 1 referent, cadru tehnic – Serviciul intern de protecție;
- 4 posturi registrator medical –Secția Clinică ATI.

### **UPU = 9 posturi**

- 4 posturi asistent social – UPU-SMURD;
- 5 posturi registratori medicali - UPU Năvodari.

## **A.2 Posturi reduce**

### **CJAS= 19 posturi**

- 0.5 post asistent medical –Cabinet diabet;
- 1 post medic specialist – Secția Recuperare Eforie Sud;
- 0.5 post medic - Secția Clinică Chirurgie Cardiovasculară;
- 2 posturi inginer – Secția Clinică ATI;
- 11 posturi îngrijitoare – Secția Clinică Pediatrie (Externalizare curățenie);
- 1 post operator calcul - Serviciul Informatică;
- 1 post medic geriatrie - Ambulatoriul Integrat;
- 1 post asistent medical – Cabinet geriatrie;

- 1 post registrator medical – Secția Clinică Pediatrie.

De asemenea, *statul de funcții suferă modificări, în cadrul aceluiași număr de posturi după cum urmează:*

- posturile de registrator medical din cadrul secțiilor exterioare: Dermatovenerologie, Psihiatrie, Pneumologie TBC, Recuperare vor fi trecute în cadrul Serviciului de statistică medicală;
- 2 posturi de șofer de la Compartimentul transporturi vor fi transformate în posturi de șofer autosanitară;
- postul de muncitor calificat la Centrul de Sănătate Băneasa va fi trecut la Serviciul Tehnic;
- postul de operator calculator de la Secția Clinică Oncologie Medicală va fi transformat în registrator medical;
- postul de psiholog la posturi comune va fi trecut la Compartiment de zi oncopediatrie;
- postul de infirmieră la spitalizare zi oncopediatrie se transformă în îngrijitoare;
- postul de brancardier la Bloc operator neurochirurgie se transformă în infirmieră;
- postul de îngrijitoare de la Secția Clinică Medicală 1 se transformă în post de medic specialist medicină internă.

Instituția sanitară menționează faptul că se încadrează în normativul de personal prevăzut de **OMS nr.1224/2010 privind aprobarea normativelor de personal pentru asistența medicală spitalicească, precum și modificarea Ordinului ministerului sănătății publice nr.1778/2006 privind aprobarea normativelor de personal și OMS nr.1706/2007 privind conducerea și organizarea unităților și compartimentelor de primire a urgențelor** și în cheltuielile aprobate ca limită maximă prin bugetul de venituri și cheltuieli pe anul 2020.

Conform Prevederilor art.6 din OMS nr.1224/2010: „(1) Numărul de posturi, pe categorii de personal, între limita minimă și maximă, se stabilește de managerul fiecărei unități sanitare cu personalitate juridică, potrivit structurilor medicale aprobate, cu încadrarea în cheltuielile de personal aprobate ca limită maximă prin bugetul anual de venituri și cheltuieli.

(2) Numărul de posturi prevăzut la alin. (1) determinat potrivit normativului de personal la limita minimă poate fi majorat la propunerea motivată a direcției de sănătate publică sau a unităților sanitare, în funcție de subordonare, cu aprobarea Ministerului Sănătății, respectiv la propunerea motivată a unităților sanitare, cu aprobarea Primăriei Municipiului București/autorităților administrației publice locale, pentru spitalele din rețeaua autorităților administrației publice locale, în condițiile legii, și cu încadrarea în cheltuielile de personal aprobate ca limită maximă în bugetul anual de venituri și cheltuieli al fiecărei unități sanitare publice.”

În ceea ce privește *organigrama Spitalului Clinic Județean de Urgență „Sf. Apostol Andrei” Constanța*, conducerea instituției sanitare înaintea autorității administrației publice locale în vederea aprobării, organigrama instituției sanitare care suferă următoarele modificări:

- înființarea în cadrul UPU-SMURD a punctului de lucru Năvodari, în conformitate cu HCJC nr.105/18.02.2020;

- actualizarea numărului de posturi conform statului de funcții pe anul 2020.

Conform dispozițiilor art.15 din H.G. nr.56/ 2009 pentru aprobarea Normelor metodologice de aplicare a Ordonanței de urgență a Guvernului nr. 162/2008 privind transferul ansamblului de atribuții și competențe exercitate de Ministerul Sănătății către autoritățile administrației publice locale, „autoritatea administrației publice locale, prin structura cu atribuții specifice în domeniu, are următoarele competențe:

a) aprobă statele de funcții ale unităților sanitare subordonate, cu încadrarea în normativele de personal și în bugetul de venituri și cheltuieli aprobat;

b) aprobă modificarea statelor de funcții aprobate;

c) aprobă organigrama și modificarea acesteia”.

**Față de aceste considerente, supun atenției și aprobării dumneavoastră proiectul de hotărâre privind modificarea organigramei și statului de funcții pe anul 2020 pentru Spitalul Clinic Județean de Urgență „Sf. Apostol Andrei” Constanța.**

**PREȘEDINTE,**  
  
**TUTUIANU MARIUS HORIA**

**RAPORT DE SPECIALITATE**

**la proiectul de hotărâre privind modificarea organigramei și statului de funcții pe anul 2020  
pentru Spitalul Clinic Județean de Urgență „Sf. Apostol Andrei” Constanța**

Conform dispozițiilor art.15 din H.G. nr.56/ 2009 pentru aprobarea Normelor metodologice de aplicare a Ordonanței de urgență a Guvernului nr. 162/2008 privind transferul ansamblului de atribuții și competențe exercitate de Ministerul Sănătății către autoritățile administrației publice locale, „autoritatea administrației publice locale, prin structura cu atribuții specifice în domeniu, are următoarele competențe:

- a) aprobă statele de funcții ale unităților sanitare subordonate, cu încadrarea în normativele de personal și în bugetul de venituri și cheltuieli aprobat;
- b) aprobă modificarea statelor de funcții aprobate;
- c) aprobă organigrama și modificarea acesteia”.

Prin H.C.J.C. nr.104/18.02.2020 s-a aprobat statul de funcții și organigrama pe anul 2020 pentru Spitalul Clinic Județean de Urgență „Sf. Apostol Andrei” Constanța.

Spitalul Clinic Județean de Urgență „Sf. Apostol Andrei” Constanța înaintează Consiliului Județean Constanța în vederea aprobării, statul de funcții care prezintă modificări în ceea ce privește numărul de posturi la nivel de unitate.

Astfel, conform documentației înaintate, Spitalul Clinic Județean de Urgență „Sf. Apostol Andrei” Constanța solicită suplimentarea statului de funcții cu 74 posturi, de la 3371 posturi la 3445 posturi, cerere argumentată astfel:

- 12 posturi pentru activitatea spitalului finanțată de la CJAS Constanța (secții, laboratoare, servicii) ce sunt solicitate ca urmare a referatelor de necesitate întocmite de șefii de secție și aprobate de conducere, având în vedere creșterea volumului de activitate concretizată și în indicatorii obținuți de spital în anul 2020;
- 30 posturi pentru structura UPU-SMURD ca urmare a creșterii numărului de prezentări din ultimii ani;
- 32 posturi pentru structura UPU-SMURD Năvodari, structură nou înființată.

Potrivit Notei de fundamentare nr.1167/06.03.2020, posturile solicitate a fi suplimentate precum și modificările statului de funcții sunt prezentate astfel:

## A.1 Posturi suplimentate

### A. Posturi medici

#### CJAS=4 posturi

- 0.5 post medic specialist chirurgie vasculară la Centrul de hemodializă;
- 0.5 post medic specialist medicină internă – Secția Clinică Medicină Internă 2;
- 0.5 post medic primar medicină internă – Secția Clinică Medicină Internă 2;
- 1 post medic specialist Laborator BFT 2 (necesar pentru tura II);
- 0.5 post medic primar ortopedie (necesar pentru întregire normă medic șef);
- 1 post medic rezident gastroenterologie - Laborator endoscopie.

#### UPU =18 posturi

- 3 posturi medici specialiști pediatrie - UPU-SMURD;
- 3 posturi medici specialiști urgente - UPU-SMURD;
- 12 posturi medic specialist - UPU Navodari

### B. Posturi asistenți medicali

#### CJAS =3 posturi

- 1 post asistent medical - Secția Clinică Chirurgie Pediatrică;
- 1 post asistent medical – Bloc operator chirurgie pediatrică;
- 1 post asistent medical – Secția Clinică Nefrologie.

#### UPU = 20 posturi

- 10 asistenți medicali –UPU-SMURD;
- 10 asistenți medicali –UPU Năvodari

### C. Posturi infirmiere

#### CJAS =7 posturi

- 2 posturi infirmieră – Secția Clinică Pediatrie;
- 5 posturi infirmiere - Secția Clinică Pediatrie Terapie Acută

### D. Posturi brancardier

#### UPU =15 posturi

- 10 brancardieri – UPU-SMURD;
- 5 brancardieri – UPU Năvodari

### E. Alte posturi

#### CJAS =17 posturi

- 7 posturi muncitori întreținere - Serviciul Tehnic (pentru clădirile exterioare);
- 3 posturi muncitori necalificați depozit – Serviciul administrativ;
- 2 posturi bioingineri medicali - Secția Neonatologie – Terapie Intensivă;
- 1 referent, cadru tehnic – Serviciul intern de protecție;
- 4 posturi registrator medical –Secția Clinică ATI.



### UPU = 9 posturi

- 4 posturi asistent social – UPU-SMURD;
- 5 posturi registratori medicali - UPU Năvodari.

### A.2 Posturi reduse

#### CJAS= 19 posturi

- 0.5 post asistent medical – Cabinet diabet;
- 1 post medic specialist – Secția Recuperare Eforie Sud;
- 0.5 post medic - Secția Clinică Chirurgie Cardiovasculară;
- 2 posturi inginer – Secția Clinică ATI;
- 11 posturi îngrijitoare – Secția Clinică Pediatrie (Externalizare curățenie);
- 1 post operator calcul - Serviciul Informatică;
- 1 post medic geriatrie - Ambulatoriul Integrat;
- 1 post asistent medical – Cabinet geriatrie;
- 1 post registrator medical – Secția Clinică Pediatrie.

De asemenea, *statul de funcții suferă modificări, în cadrul aceleiași număr de posturi după cum urmează:*

- posturile de registrator medical din cadrul secțiilor exterioare: Dermatovenerologie, Psihiatrie, Pneumologie TBC, Recuperare vor fi trecute în cadrul Serviciului de statistică medicală;
- 2 posturi de șofer de la Compartimentul transporturi vor fi transformate în posturi de șofer autosanitară;
- postul de muncitor calificat la Centrul de Sănătate Băneasa va fi trecut la Serviciul Tehnic;
- postul de operator calculator de la Secția Clinică Oncologie Medicală va fi transformat în registrator medical;
- postul de psiholog la posturi comune va fi trecut la Compartiment de zi oncopediatrie;
- postul de infirmieră la spitalizare zi oncopediatrie se transformă în îngrijitoare;
- postul de brancardier la Bloc operator neurochirurgie se transformă în infirmieră;
- postul de îngrijitoare de la Secția Clinică Medicală 1 se transformă în post de medic specialist medicină internă.

Instituția sanitară menționează faptul că se încadrează în normativul de personal prevăzut de **OMS nr.1224/2010 privind aprobarea normativelor de personal pentru asistența medicală spitalicească, precum și modificarea Ordinului ministerului sănătății publice nr.1778/2006 privind aprobarea normativelor de personal și OMS nr.1706/2007 privind conducerea și organizarea unităților și compartimentelor de primire a urgențelor** și în cheltuielile aprobate ca limită maximă prin bugetul de venituri și cheltuieli pe anul 2020.

Conform Prevederilor art.6 din OMS nr.1224/2010: „(1) Numărul de posturi, pe categorii de personal, între limita minimă și maximă, se stabilește de managerul fiecărei unități sanitare cu personalitate

juridică, potrivit structurilor medicale aprobate, cu încadrarea în cheltuielile de personal aprobate ca limită maximă prin bugetul anual de venituri și cheltuieli.

(2) Numărul de posturi prevăzut la alin. (1) determinat potrivit normativului de personal la limita minimă poate fi majorat la propunerea motivată a direcției de sănătate publică sau a unităților sanitare, în funcție de subordonare, cu aprobarea Ministerului Sănătății, respectiv la propunerea motivată a unităților sanitare, cu aprobarea Primăriei Municipiului București/autorităților administrației publice locale, pentru spitalele din rețeaua autorităților administrației publice locale, în condițiile legii, și cu încadrarea în cheltuielile de personal aprobate ca limită maximă în bugetul anual de venituri și cheltuieli al fiecărei unități sanitare publice.”

În ceea ce privește organigrama Spitalului Clinic Județean de Urgență „Sf. Apostol Andrei” Constanța, conducerea instituției sanitare înaintează autorității administrației publice locale în vederea aprobării, organigrama instituției sanitare care suferă următoarele modificări:

- înființarea în cadrul UPU-SMURD a punctului de lucru Năvodari, în conformitate cu HCJC nr.105/18.02.2020;

- actualizarea numărului de posturi conform statului de funcții pe anul 2020.

Față de cele prezentate, considerăm oportună și necesară inițierea proiectului de hotărâre privind **aprobarea organigramei și statului de funcții pe anul 2020 pentru Spitalul Clinic Județean de Urgență „Sf. Apostol Andrei” Constanța.**

**Director,**  
**Direcția de Dezvoltare Județeană și Coordonarea**  
**Instituțiilor de Sănătate, Sport și Învățământ**  
**PETRACHI Mihaela Anca**

**Șef serviciu,**  
**Dezvoltare și Coordonare**  
**Dumitru Roxana Irina**

Întocmit și redactat,  
Inspecător superior  
Vasilache Mihaela Liza

**RAPORT DE SPECIALITATE  
la proiectul de hotărâre privind aprobarea Organigramei și a Statului de funcții de la  
Spitalul Clinic Județean de Urgență „Sf. Apostol Andrei” Constanța**

Conform dispozițiilor art.15 din H.G. nr.56/ 2009 pentru aprobarea Normelor metodologice de aplicare a Ordonanței de urgență a Guvernului nr. 162/2008 privind transferul ansamblului de atribuții și competențe exercitate de Ministerul Sănătății către autoritățile administrației publice locale, „autoritatea administrației publice locale, prin structura cu atribuții specifice în domeniu, are următoarele competențe:

a) aprobă statele de funcții ale unităților sanitare subordonate, cu încadrarea în normativele de personal și în bugetul de venituri și cheltuieli aprobat;

b) aprobă modificarea statelor de funcții aprobate;

c) aprobă organigrama și modificarea acesteia”.

Prin H.C.J.C. nr.275/29.11.2019 s-a aprobat modificarea statului de funcții și organigramei pentru Spitalul Clinic Județean de Urgență „Sf. Apostol Andrei” Constanța, cu un număr de 3186 posturi.

Conform documentației înaintate, Spitalul Clinic Județean de Urgență „Sf. Apostol Andrei” Constanța solicită suplimentarea statului de funcții cu 185 posturi, de la 3186 posturi la 3371 posturi, având la bază repartizarea de către Ministerul Sănătății a unui număr suplimentar de medici rezidenți.

De asemenea, instituția sanitară solicită aprobarea următoarelor modificări, cu încadrarea în numărul de posturi stabilit (3371 posturi), în vederea reorganizării activității tehnico-administrative din cadrul spitalului:

- transformarea Compartimentului administrativ în Serviciu administrativ cu 5 posturi, în conformitate cu OMS nr.834/2011, anexa 22\* care prevede că serviciul se poate constitui din minim 5 posturi și înființarea funcției de șef serviciu;

- suplimentarea cu 1 post de inginer la Compartimentul aparatură medicală prin desființarea: 1/2 normă a unui post vacant de îngrijitoare de la Secția Pediatrie (Cod 233.01, poz. 67) și 1/2 normă a unui post vacant de telefonist de la centrala telefonică (cod 505.03, poz.3 cu mențiunea că doamna Vornicu Doina a trecut pe postul cu normă întreagă vacantat prin pensionarea doamnei Carabas Maria);

- transformarea postului vacant de tehnician aparatură medicală de la Compartiment întreținere aparatură medicală (cod 560.02, poz.3) în post de inginer;

- transformarea postului vacant de tehnician de la Serviciul intern prevenire și protecție (cod 420.01, poz.2) în post de inginer la Serviciul tehnic;

- desființarea în cadrul Compartimentului deservire posturi fixe a locului de muncă muncitori grup generator (cod 575.03) și trecerea celor două posturi de electricieni la muncitori instalații electrice (cod 570.05);

- desființarea în cadrul Compartimentului deservire posturi fixe a locului de muncă muncitori hidrofor (cod 575.04) și trecerea postului la muncitori centrală termică (cod 575.01).

În ceea ce privește organigrama Spitalului Clinic Județean de Urgență „Sf. Apostol Andrei” Constanța, conducerea instituției sanitare înaintea autorității administrației publice locale în vederea aprobării, organigrama instituției sanitare care suferă următoarele modificări:

1. La rubrica Total posturi de la 3186 posturi la 3371 posturi, din care medici și farmaciști rezidenți - 753 posturi (185 posturi de medici și farmaciști rezidenți au fost repartizați spitalului de către Ministerul Sănătății, începând cu data de 01.02.2020). Sursa de finanțare pentru posturile de rezidenți este asigurată de Ministerul Sănătății;

2. În cadrul numărului total de posturi aprobat, se solicită reorganizarea departamentului administrativ-mediu, astfel:

- Transformarea Compartimentului administrativ în Serviciul administrativ cu 5 posturi, din care:

- 1 post economist – șef serviciu;
- 1 post inginer;
- 2 posturi referent de specialitate;
- 1 post magaziner.

Se menționează că, în cadrul acestui serviciu va funcționa Compartimentul de transport și Compartimentul depozit.

- Reorganizarea serviciului tehnic, cu 9 posturi, din care:

- 1 post inginer – șef serviciu;
- 4 posturi ingineri;
- 2 posturi inginer aparatură medicală;
- 2 posturi tehnicieni aparatură medicală.

Având în vedere solicitarea instituției sanitare și raportul de specialitate al Direcției de Dezvoltare Județeană și Coordonarea Instituțiilor de Sănătate, Sport și Învățământ cu privire la aprobarea Organigramei și a Statului de funcții de la Spitalul Clinic Județean de Urgență „Sf. Apostol Andrei” Constanța, propunem adoptarea proiectului de hotărâre în forma prezentată.

**Director General,  
Blaciotti Georgëta**

**Director General Adjunct,  
Cristache Florina**

**Șef Serviciu R.U. Salarizare  
Comănici Carmen**

**CONSILIUL JUDEȚEAN CONSTANȚA**

**Comisia de specialitate pentru Sănătate și Protecție Socială**

**AVIZ**

**Comisia de specialitate pentru Sănătate și Protecție Socială**, întrunită în ședința de astăzi, 29 04. 2020, a analizat Referatul de aprobare al Președintelui Consiliului Județean Constanța, Raportul de specialitate al Direcției Generale Economico – Financiare și Raportul de specialitate al Direcției de Dezvoltare Județeană și Coordonarea Instituțiilor de Sănătate, Sport și Învățământ la proiectul de hotărâre privind **modificarea organigramei și statului de funcții pe anul 2020 pentru Spitalul Clinic Județean de Urgență „Sf. Apostol Andrei” Constanța.**

Suntem de acord cu proiectul de hotărâre mai sus amintit.

**Comisia de specialitate pentru Sănătate și Protecție Socială**

**PRESEDINTE.**

**CONSILIUL JUDEȚEAN CONSTANȚA**

**Comisia de specialitate Buget - Finanțe**

**AVIZ**

**Comisia de specialitate Buget - Finanțe**, întrunită în ședința de astăzi, 29.04. 2020, a analizat Referatul de aprobare al Președintelui Consiliului Județean Constanța, Raportul de specialitate al Direcției Generale Economico – Financiare și Raportul de specialitate al Direcției de Dezvoltare Județeană și Coordonarea Instituțiilor de Sănătate, Sport și Învățământ la proiectul de hotărâre privind **modificarea organigramei și statului de funcții pe anul 2020 pentru Spitalul Clinic Județean de Urgență „Sf. Apostol Andrei” Constanța.**

Suntem de acord cu proiectul de hotărâre mai sus amintit.

**Comisia de specialitate Buget - Finanțe**

**PRESEDINTE.**

**DONTU GHEORGHE**