

HOTĂRÂREA NR. 104

privind aprobarea statului de funcții și organigramei pe anul 2020 pentru  
Spitalul Clinic Județean de Urgență „Sf. Apostol Andrei” Constanța

Consiliul Județean Constanța întrunit în ședința din data de 18.02. 2020;

Văzând:

- Referatul de aprobare nr.4314/14.02.2020 al Președintelui Consiliului Județean Constanța;
- Raportul de specialitate al Direcției de Dezvoltare Județeană și Coordonarea Instituțiilor de Sănătate, Sport și Învățământ;
- Raportul de specialitate al Direcției Generale Economico - Financiare;
- Avizul Comisiei de specialitate Buget - Finanțe;
- Avizul Comisiei de specialitate pentru Sănătate și Protecție Socială;

Având în vedere prevederile art.15 din H.G. nr.56/2009 pentru aprobarea Normelor metodologice de aplicare a Ordonanței de urgență a Guvernului nr.162/2008 privind transferul ansamblului de atribuții și competențe exercitate de Ministerul Sănătății către autoritățile administrației publice locale; Legea nr.95/2006 privind reforma în domeniul sănătății, cu modificările și completările ulterioare; O.M.S. nr 1224/2010 privind aprobarea normativelor de personal pentru asistența medicală spitalicească, precum și pentru modificarea și completarea Ordinului ministrului sănătății publice nr.1.778/2006 privind aprobarea normativelor de personal;

În temeiul art.196 alin.1 lit.,,a” raportat la prevederile art.173 alin.1 lit.,,a” coroborate cu cele ale alin.5 lit.,,c” din Ordonanța de Urgență nr.57/2019 privind *codul administrativ*;

**HOTĂRĂȘTE :**

**Art.1** Se aprobă statul de funcții pe anul 2020 pentru Spitalul Clinic Județean de Urgență „Sf. Apostol Andrei” Constanța conform anexei 1, care face parte integrantă din prezenta hotărâre.

**Art.2** Se aprobă organigrama pe anul 2020 pentru Spitalul Clinic Județean de Urgență „Sf. Apostol Andrei” Constanța conform anexei 2, care face parte integrantă din prezenta hotărâre.

**Art.3** Se împuternicește Președintele Consiliului Județean Constanța să semneze statul de funcții și organigrama pentru Spitalul Clinic Județean de Urgență „Sf. Apostol Andrei” Constanța.

**Art.4** Prevederile prezentei hotărâri vor fi duse la îndeplinire de către Spitalul Clinic Județean de Urgență „Sf. Apostol Andrei” Constanța, punerea lor în aplicare fiind asigurată de managerul unității sanitare.

**Art.5** Direcția Generală de Administrație Publică și Juridică va comunica prezenta hotărâre persoanelor interesate, în vederea aducerii la îndeplinire.

Prezenta hotărâre a fost adoptată cu un număr de 36 voturi pentru, — voturi împotriva și — abțineri.

Constanța 18.02. 2020

PREȘEDINTE,  
MARIUS HORIA ȚUȚUIANU

Contrasemnază,  
SECRETAR GENERAL AL JUDEȚULUI  
Mariană BELU

Total posturi= 3371, din care:  
Medici si farmacisti rezidenti = 746

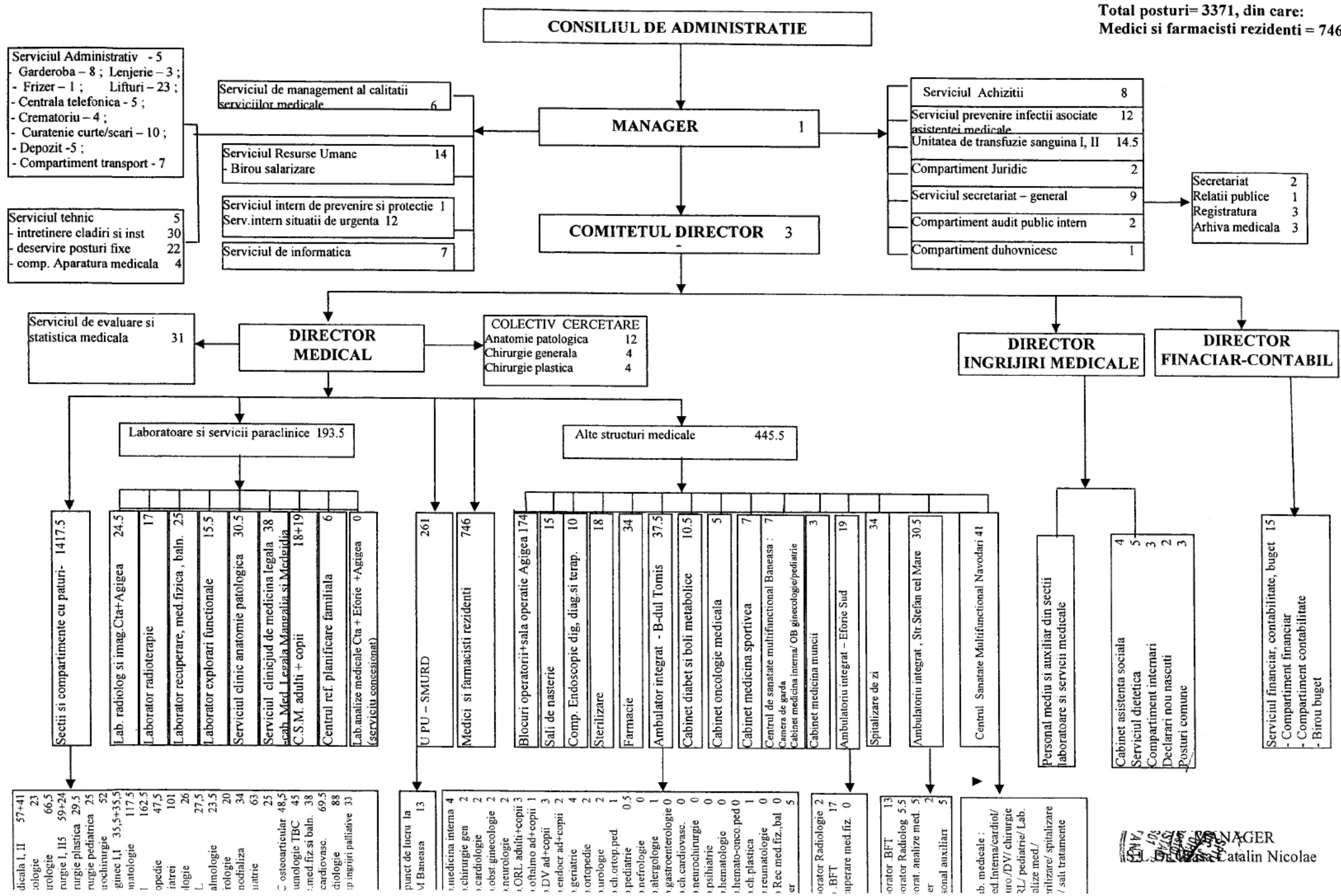

MANAGER  
Catalin Nicolae

## STAT DE FUNCTII

valabil pe anul 2020

Nr. Crt.	Funcția	Gradatie	Specialitate	Nivel studii	Cuatum post
<b>Clasificare Bugetara: CASA DE ASIGURARI</b>					
2256					
<b>( 20101) CONDUCERE</b>				<b>NR POSTURI</b>	<b>4</b>
1	MANAGER	5	Chirurgie generala	S	1
2	DIRECTOR MEDICAL	4	Ortopedie si traumatologie	S	1
3	DIRECTOR FINANCIAR-CONTABIL	5	Economist	S	1
4	DIRECTOR INGRIJIRI MEDICALE	5	Asistent medical generalist	S	1
<b>(10602) AMB.INTEGRAT-INTERNE</b>				<b>NR POSTURI</b>	<b>2</b>
1	MEDIC PRIMAR S	5	MEDICINAinterna	S	1
2	MEDIC PRIMAR S	5	MEDICINAinterna	S	1
<b>(10612) AMB.INTEGRAT-NEUROLOGIE</b>				<b>NR POSTURI</b>	<b>1</b>
1	MEDIC PRIMAR S	5	Neurologie	S	1
<b>(10614) AMB.INTEGRAT-GERIATRIE</b>				<b>NR POSTURI</b>	<b>2</b>
1	MEDIC PRIMAR S	5	Geriatric si gerontologie	S	1
2	MEDIC PRIMAR S	4	Geriatric si gerontologie	S	1
<b>(10628) AMB. INTEGRAT - ALERGOLOGIE</b>				<b>NR POSTURI</b>	<b>1</b>
1	MEDIC SPECIALIST S	2	Alergologie	S	1
<b>(10700) AMB.INTEGRAT-FISIER</b>				<b>NR POSTURI</b>	<b>5</b>
1	REGISTRATOR MED. M	3	Registrator medical	M	1
2	REGISTRATOR MED. M	3	Registrator medical	M	1
3	REGISTRATOR MED. M	3	Registrator medical	M	1
4	REGISTRATOR MED. M	3	Registrator medical	M	1
5	REGISTRATOR MED. M	5	Registrator medical	M	1
<b>(10701) AMB INTEGRAT - CARDIOLOGIE</b>				<b>NR POSTURI</b>	<b>2</b>
1	ASIST.MEDICAL PL	5	Asistent medical generalist	PL	1
2	ASIST.MEDICAL PL	5	Asistent medical generalist	PL	1
<b>(10702) AMB.INTEGRAT-INTERNE</b>				<b>NR POSTURI</b>	<b>2</b>
1	ASIST.MEDICAL PRINC. PL	5	Asistent medical de pediatrie	PL	1
2	ASIST.MEDICAL PRINC. PL	5	Asistent medical generalist	PL	1
<b>(10703) AMB.INTEGRAT-ENDOCRINOLOGIE</b>				<b>NR POSTURI</b>	<b>2</b>
1	ASIST.MEDICAL PRINC. PL	5	Asistent medical generalist	PL	1
2	ASIST.MEDICAL PRINC. PL	5	Asistent medical generalist	PL	1
<b>(10704) AMB.INTEGRAT-NEUROLOGIE</b>				<b>NR POSTURI</b>	<b>1</b>
1	ASIST.MEDICAL PRINC. PL	5	Asistent medical generalist	PL	1
<b>(10705) AMB.INTEGRAT-CHIRURGIE</b>				<b>NR POSTURI</b>	<b>2</b>
1	ASIST.MEDICAL PRINC. PL	5	Asistent medical generalist	PL	1
2	ASIST.MEDICAL PRINC. S	5	Asistent medical generalist	S	1
<b>(10706) AMB.INTEGRAT-ORTOPEDIE</b>				<b>NR POSTURI</b>	<b>2</b>
1	ASIST.MEDICAL PL	4	Asistent medical generalist	PL	1
2	ASIST.MEDICAL PRINC. PL	5	Asistent medical generalist	PL	1
<b>(10707) AMB.INTEGRAT-UROLOGIE</b>				<b>NR POSTURI</b>	<b>2</b>
1	ASIST.MEDICAL PRINC. PL	5	Asistent medical de obstetrica - ginecologie	PL	1
2	ASIST.MEDICAL PRINC. PL	4	Asistent medical generalist	PL	1
<b>(10708) AMB.INTEGRAT-OBS.-GINECOLOGIE</b>				<b>NR POSTURI</b>	<b>2</b>
1	ASIST.MEDICAL PRINC. PL	5	Asistent medical de obstetrica - ginecologie	PL	1
2	ASIST.MEDICAL PRINC. PL	4	Asistent medical generalist	PL	1
<b>(10711) AMB.INTEGRAT-OFTALMOLOGIE</b>				<b>NR POSTURI</b>	<b>1</b>
1	ASIST.MEDICAL PRINC. PL	4	Asistent medical generalist	PL	1

			<b>(10714) AMB.INTEGRAT-GERIATRIE</b>	<b>NR POSTURI</b>	<b>2</b>
1	ASIST.MEDICAL PRINC. PL	5	Asistent medical generalist	PL	1
2	ASIST.MEDICAL PRINC. PL	5	Asistent medical de radiologie	PL	1
			<b>(10720) AMB.INTEGRAT-PEDIATRIE</b>	<b>NR POSTURI</b>	<b>0.5</b>
1	ASIST.MEDICAL PL	5	Asistent medical generalist	PL	0.5
			<b>(10721) AMB.INTEGRAT-CH.ORTOP.PED.</b>	<b>NR POSTURI</b>	<b>1</b>
1	ASIST.MEDICAL DEB. PL	0	Asistent medical generalist	S	1
			<b>(10723) AMB.INTEGRAT-O.R.L.</b>	<b>NR POSTURI</b>	<b>3</b>
1	ASIST.MEDICAL PL	0	Asistent medical generalist	PL	1
2	ASIST.MEDICAL PRINC. PL	5	Asistent medical de pediatrie	PL	1
3	ASIST.MEDICAL PRINC. PL	5	Asistent medical generalist	PL	1
			<b>(10725) AMB.INTEGRAT-DERMATOVE</b>	<b>NR POSTURI</b>	<b>3</b>
1	ASIST.MEDICAL PRINC. PL	5	Asistent medical generalist	PL	1
2	ASIST.MEDICAL PRINC. PL	5	Asistent medical generalist	PL	1
3	ASIST.MEDICAL PRINC. SSD	5	Asistent medical generalist	SSD	1
			<b>(10726) AMB.INTEGRAT-CHIRURGIE PLASTICA</b>	<b>NR POSTURI</b>	<b>1</b>
1	ASIST.MEDICAL PRINC. PL	5	Asistent medical generalist	PL	1
			<b>(10801) LAB.RECUP.MED.FIZICA SI BALN. Eforie Sud</b>	<b>NR POSTURI</b>	<b>17</b>
1	FIZIOKINETOTERAPEUT MED. S	2	Fiziokinetoterapeut	S	1
2	FIZIOKINETOTERAPEUT MED. S	2	Fiziokinetoterapeut	S	1
3	ASIST.MEDICAL PL	3	Asistent medical de balneofizioterapie	PL	1
4	ASIST.MEDICAL PL	4	Asistent medical de balneofizioterapie	PL	1
5	ASIST.MEDICAL PRINC. PL	5	Asistent medical de balneofizioterapie	PL	1
6	ASIST.MEDICAL PRINC. PL	5	Asistent medical de balneofizioterapie	PL	1
7	ASIST.MEDICAL PRINC. PL	5	Asistent medical de balneofizioterapie	PL	1
8	ASIST.MEDICAL PRINC. PL	5	Asistent medical de balneofizioterapie	PL	1
9	ASIST.MEDICAL PRINC. PL	5	Asistent medical de balneofizioterapie	PL	1
10	ASIST.MEDICAL PRINC. PL	4	Asistent medical de balneofizioterapie	PL	1
11	ASIST.MEDICAL SSD	5	Asistent medical de balneofizioterapie	SSD	1
12	ASIST.MEDICAL SSD	5	Asistent medical generalist	SSD	1
13	PROF. CFM (INST 3 ANI) PRINC. S	5	Profesor CFM	SSD	1
14	BAIES G	4	Personal auxiliar	M	1
15	INGRIJITOARE G	5	Personal auxiliar	G	1
16	INGRIJITOARE G	2	Personal auxiliar	G	1
17	INGRIJITOARE G	5	Personal auxiliar	G	1
			<b>(10802) Lab.radiologie Eforie Sud</b>	<b>NR POSTURI</b>	<b>2</b>
1	ASIST.MEDICAL PL	3	Asistent medical de radiologie	PL	1
2	ASIST.MEDICAL PRINC. PL	5	Asistent medical de radiologie	PL	1
			<b>(10900) RECEPTIE - str.Stefan cel Mare nr.133</b>	<b>NR POSTURI</b>	<b>2</b>
1	REGISTRATOR MED. M	1	Registrator medical	M	1
2	REGISTRATOR MED. M	2	Registrator medical	M	1
			<b>(10901) LABORATOR RECUPERARE, MEDICINA FIZICA SI BALNEOLOGIE - str.Stefan cel Mare nr.133</b>	<b>NR POSTURI</b>	<b>13</b>
1	MEDIC SPECIALIST S	2	Recuperare, MEDICINAfizica si balneologie	S	1
2	FIZIOKINETOTERAPEUT MED. S	1	Fiziokinetoterapeut	S	1
3	FIZIOKINETOTERAPEUT MED. S	0	Kinetoterapie si motricitate speciala	S	1
4	ASIST.MEDICAL PL	5	Asistent medical de balneofizioterapie	PL	1
5	ASIST.MEDICAL PL	3	Asistent medical de balneofizioterapie	PL	1
6	ASIST.MEDICAL PL	5	Asistent medical de balneofizioterapie	PL	1
7	ASIST.MEDICAL PL	3	Asistent medical de balneofizioterapie	PL	1
8	ASIST.MEDICAL PL	4	Asistent medical de balneofizioterapie	PL	1
9	ASIST.MEDICAL PRINC. PL	5	Asistent medical de balneofizioterapie	PL	1
10	ASIST.MEDICAL S	0	Asistent medical de balneofizioterapie	S	1
11	ASIST.MEDICAL PL	5	Asistent medical de balneofizioterapie	PL	1
12	BAIES G	5	Personal auxiliar	G	1
13	BAIES G	3	Personal auxiliar	G	1
			<b>(10902) LABORATOR RADIOLOGIE SI IMAGISTICA - str.Stefan cel Mare nr.133</b>	<b>NR POSTURI</b>	<b>6.5</b>
1	MEDIC PRIMAR S	3	Radiologie - imagistica medicala	S	1
2	MEDIC SPECIALIST S	1	Radiologie - imagistica medicala	S	1
3	MEDIC SPECIALIST S	3	Radiologie - imagistica medicala	S	0.5
	MEDIC SPECIALIST S	3	Radiologie - imagistica medicala	S	1
4	ASIST.MEDICAL PL	0	Asistent medical de radiologie	PL	1

5	ASIST.MEDICAL PRINC. PL	5	Asistent medical de radiologie	PL	1
6	ASIST.MEDICAL PRINC. PL	3	Asistent medical de radiologie	PL	0.5
7	ASIST.MEDICAL PRINC. PL	4	Asistent medical de radiologie	PL	0.5
			<b>(10903) LABORATOR ANALIZE MEDICALE - str.Stefan cel Mare nr.133</b>	<b>NR POSTURI</b>	<b>5</b>
1	MEDIC PRIMAR S	5	MEDICINAde laborator	S	0.5
2	MEDIC PRIMAR S	5	MEDICINAde laborator	S	0.5
3	ASIST.MEDICAL PRINC. S	5	Asistent medical de laborator	S	1
4	CHIMIST S	2	Chimist	S	1
5	ASIST.MEDICAL PL	5	Asistent medical de laborator	PL	1
6	ASIST.MEDICAL PL	5	Asistent medical de laborator	PL	1
			<b>(10905) PERSONAL AUXILIAR - str.Stefan cel Mare nr.133</b>	<b>NR POSTURI</b>	<b>5</b>
1	INGRIJITOARE G	5	Personal auxiliar	G	1
2	INGRIJITOARE G	0	Personal auxiliar	G	1
3	INGRIJITOARE G	4	Personal auxiliar	G	1
4	INGRIJITOARE G	0	Personal auxiliar	G	1
5	INGRIJITOARE G	5	Personal auxiliar	G	1
			<b>(20201) SECT.CL.ATI</b>	<b>NR POSTURI</b>	<b>111.5</b>
1	MEDIC PRIMAR S	5	A.T.I.	S	1
2	MEDIC PRIMAR S	3	A.T.I.	S	1
3	MEDIC PRIMAR S	5	A.T.I.	S	1
4	MEDIC PRIMAR S	5	A.T.I.	S	1
5	MEDIC PRIMAR S	5	A.T.I.	S	1
6	MEDIC PRIMAR S	5	A.T.I.	S	1
7	MEDIC PRIMAR S	5	A.T.I.	S	1
8	MEDIC PRIMAR S	3	A.T.I.	S	1
9	MEDIC PRIMAR S	5	A.T.I.	S	1
10	MEDIC PRIMAR S	5	A.T.I.	S	1
11	MEDIC PRIMAR S	3	A.T.I.	S	1
12	MEDIC PRIMAR S	3	A.T.I.	S	1
13	MEDIC PRIMAR S	4	A.T.I.	S	1
14	MEDIC SEF (MEDIC PRIMAR)	5	A.T.I.	S	1
15	MEDIC SPECIALIST S	2	A.T.I.	S	1
16	MEDIC SPECIALIST S	2	A.T.I.	S	1
17	MEDIC SPECIALIST S	2	A.T.I.	S	1
18	MEDIC SPECIALIST S	3	A.T.I.	S	1
19	MEDIC SPECIALIST S	3	A.T.I.	S	1
20	MEDIC SPECIALIST S	3	A.T.I.	S	1
21	MEDIC SPECIALIST S	2	A.T.I.	S	1
22	MEDIC SPECIALIST S	4	A.T.I.	S	1
23	MEDIC SPECIALIST S	2	A.T.I.	S	1
24	MEDIC PRIMAR S	5	A.T.I.	S	0.5
25	BIOINGINER MEDICAL S	0	Bioinginer medical	S	1
26	BIOINGINER MEDICAL S	0	Bioinginer medical	S	1
27	ASIST.MEDICAL DEB. PL	1	Asistent medical generalist	PL	1
28	ASIST.MEDICAL DEB. PL	2	Asistent medical generalist	PL	1
29	ASIST.MEDICAL DEB. PL	1	Asistent medical generalist	PL	1
30	ASIST.MEDICAL DEB. PL	4	Asistent medical generalist	PL	1
31	ASIST.MEDICAL PL	3	Asistent medical generalist	PL	1
32	ASIST.MEDICAL PL	5	Asistent medical generalist	PL	1
33	ASIST.MEDICAL PL	1	Asistent medical generalist	PL	1
34	ASIST.MEDICAL PRINC. PL	4	Asistent medical generalist	PL	1
35	ASIST.MEDICAL PRINC. PL	5	Asistent medical generalist	PL	1
36	ASIST.MEDICAL PRINC. PL	5	Asistent medical generalist	PL	1
37	ASIST.MEDICAL PRINC. PL	5	Asistent medical generalist	PL	1
38	ASIST.MEDICAL PRINC. PL	5	Asistent medical generalist	PL	1
39	ASIST.MEDICAL PRINC. PL	5	Asistent medical generalist	PL	1
40	ASIST.MEDICAL PRINC. PL	5	Asistent medical generalist	PL	1
41	ASIST.MEDICAL PRINC. PL	5	Asistent medical generalist	PL	1
42	ASIST.MEDICAL PRINC. PL	5	Asistent medical generalist	PL	1
43	ASIST.MEDICAL PRINC. PL	5	Asistent medical generalist	PL	1
44	ASIST.MEDICAL PRINC. PL	5	Asistent medical generalist	PL	1
45	ASIST.MEDICAL PRINC. PL	5	Asistent medical de pediatrie	PL	1
46	ASIST.MEDICAL PRINC. PL	5	Asistent medical generalist	PL	1
47	ASIST.MEDICAL PRINC. PL	3	Asistent medical generalist	PL	1
48	ASIST.MEDICAL PRINC. PL	3	Asistent medical generalist	PL	1
49	ASIST.MEDICAL PRINC. PL	3	Asistent medical generalist	PL	1
50	ASIST.MEDICAL PRINC. PL	4	Asistent medical generalist	PL	1
51	ASIST.MEDICAL PRINC. PL	5	Asistent medical generalist	PL	1

52	ASIST.MEDICAL PRINC. PL	3	Asistent medical generalist	PL	1
53	ASIST.MEDICAL PRINC. PL	4	Asistent medical generalist	PL	1
54	ASIST.MEDICAL PRINC. PL	5	Asistent medical generalist	PL	1
55	ASIST.MEDICAL PRINC. PL	4	Asistent medical generalist	PL	1
56	ASIST.MEDICAL PRINC. S	5	Asistent medical generalist	S	1
57	ASIST.MEDICAL PRINC. S	5	Asistent medical generalist	S	1
58	ASIST.MEDICAL PRINC. S	5	Asistent medical generalist	S	1
59	ASIST.MEDICAL PRINC. S	5	Asistent medical generalist	S	1
60	ASIST.MEDICAL PRINC. S	4	Asistent medical generalist	S	1
61	ASIST.MEDICAL PRINC. S	5	Asistent medical generalist	S	1
62	ASIST.MEDICAL PRINC. SSD	5	Asistent medical generalist	SSD	1
63	ASIST.MEDICAL PRINC. SSD	5	Asistent medical generalist	SSD	1
64	ASIST.MEDICAL PRINC. SSD	5	Asistent medical generalist	SSD	1
65	ASIST.MEDICAL PRINC. SSD	5	Asistent medical generalist	SSD	1
66	ASIST.MEDICAL PRINC. SSD	5	Asistent medical generalist	SSD	1
67	ASIST.MEDICAL PRINC. SSD	5	Asistent medical generalist	SSD	1
68	ASIST.MEDICAL PRINC. SSD	5	Asistent medical generalist	SSD	1
69	ASIST.MEDICAL PRINC. SSD	5	Asistent medical generalist	SSD	1
70	ASIST.MEDICAL PRINC. SSD	3	Asistent medical generalist	SSD	1
71	ASIST.MEDICAL PRINC. SSD	3	Asistent medical generalist	SSD	1
72	ASIST.MEDICAL PL	5	Asistent medical generalist	PL	1
73	ASIST.MEDICAL S	1	Asistent medical generalist	S	1
74	ASIST.MEDICAL PRINC. S	5	Asistent medical generalist	S	1
75	BRANCARDIER G	1	Personal auxiliar	G	1
76	BRANCARDIER G	3	Personal auxiliar	G	1
77	BRANCARDIER G	5	Personal auxiliar	G	1
78	BRANCARDIER G	5	Personal auxiliar	G	1
79	BRANCARDIER G	5	Personal auxiliar	G	1
80	INFIRMIERA DEB. G	5	Personal auxiliar	G	1
81	INFIRMIERA DEB. G	1	Personal auxiliar	G	1
82	INFIRMIERA G	5	Personal auxiliar	G	1
83	INFIRMIERA G	5	Personal auxiliar	G	1
84	INFIRMIERA G	5	Personal auxiliar	G	1
85	INFIRMIERA G	5	Personal auxiliar	G	1
86	INFIRMIERA G	4	Personal auxiliar	G	1
87	INFIRMIERA G	5	Personal auxiliar	G	1
88	INFIRMIERA G	5	Personal auxiliar	G	1
89	INFIRMIERA G	5	Personal auxiliar	G	1
90	INFIRMIERA G	5	Personal auxiliar	G	1
91	INFIRMIERA G	5	Personal auxiliar	G	1
92	INFIRMIERA G	3	Personal auxiliar	G	1
93	INFIRMIERA G	4	Personal auxiliar	G	1
94	INFIRMIERA G	5	Personal auxiliar	G	1
95	INFIRMIERA G	3	Personal auxiliar	G	1
96	INFIRMIERA G	3	Personal auxiliar	G	1
97	INFIRMIERA G	4	Personal auxiliar	G	1
98	INFIRMIERA G	1	Personal auxiliar	G	1
99	INFIRMIERA G	5	Personal auxiliar	G	1
100	INFIRMIERA G	4	Personal auxiliar	G	1
101	INFIRMIERA G	5	Personal auxiliar	G	1
102	INFIRMIERA G	3	Personal auxiliar	G	1
103	INFIRMIERA G	3	Personal auxiliar	G	1
104	INFIRMIERA G	3	Personal auxiliar	G	1
105	INFIRMIERA G	4	Personal auxiliar	G	1
106	INFIRMIERA G	2	Personal auxiliar	G	1
107	INFIRMIERA G	5	Personal auxiliar	G	1
108	INGINER I S (upu/smurd)	3	Inginer	G	1
109	PSIHOLOG PRINC. S (upu/smurd)	5	Psihologie	S	1
110	INGINER DEB.S (upu/smurd)	0	Inginer	S	1
111	INGINER DEB.S (upu/smurd)	0	Inginer	S	1
112	REGISTRATOR MED. M	5	Registrator medical	G	1
			<b>(20202) SECT.CL.ATI-COMP.ATI COPII</b>	<b>NR POSTURI</b>	<b>12</b>
1	ASIST.MEDICAL PL	3	Asistent medical generalist	PL	1
2	ASIST.MEDICAL PRINC. PL	5	Asistent medical generalist	PL	1
3	ASIST.MEDICAL PRINC. PL	5	Asistent medical generalist	PL	1
4	ASIST.MEDICAL PRINC. PL	4	Asistent medical generalist	PL	1
5	ASIST.MEDICAL PRINC. PL	4	Asistent medical generalist	PL	1
6	ASIST.MEDICAL PRINC. PL	4	Asistent medical generalist	PL	1
7	ASIST.MEDICAL PRINC. S	3	Asistent medical generalist	S	1
8	INFIRMIERA G	5	Personal auxiliar	G	1
9	INFIRMIERA G	5	Personal auxiliar	G	1
10	INFIRMIERA G	2	Personal auxiliar	G	1

11	INFIRMIERA G	5	Personal auxiliar	G	1
12	MEDIC PRIMAR S	5	A.T.I.	S	1
			<b>(20203) SECT.CLATI-ANESTEZIE</b>	<b>NR POSTURI</b>	<b>39</b>
1	ASIST.MEDICAL PRINC. PL	5	Asistent medical generalist	PL	1
2	ASIST.MEDICAL PRINC. PL	5	Asistent medical generalist	PL	1
3	ASIST.MEDICAL PRINC. PL	5	Asistent medical generalist	PL	1
4	ASIST.MEDICAL PRINC. PL	5	Asistent medical generalist	PL	1
5	ASIST.MEDICAL PRINC. PL	5	Asistent medical generalist	PL	1
6	ASIST.MEDICAL PRINC. PL	5	Asistent medical generalist	PL	1
7	ASIST.MEDICAL PRINC. PL	5	Asistent medical generalist	PL	1
8	ASIST.MEDICAL PRINC. PL	5	Asistent medical generalist	PL	1
9	ASIST.MEDICAL PRINC. PL	5	Asistent medical generalist	PL	1
10	ASIST.MEDICAL PRINC. PL	4	Asistent medical generalist	PL	1
11	ASIST.MEDICAL PRINC. PL	5	Asistent medical generalist	PL	1
12	ASIST.MEDICAL PRINC. PL	5	Asistent medical generalist	PL	1
13	ASIST.MEDICAL PRINC. PL	5	Asistent medical generalist	PL	1
14	ASIST.MEDICAL PRINC. PL	5	Asistent medical generalist	PL	1
15	ASIST.MEDICAL PRINC. PL	5	Asistent medical generalist	PL	1
16	ASIST.MEDICAL PRINC. PL	5	Asistent medical generalist	PL	1
17	ASIST.MEDICAL PRINC. PL	5	Asistent medical generalist	PL	1
18	ASIST.MEDICAL PRINC. PL	4	Asistent medical generalist	PL	1
19	ASIST.MEDICAL PRINC. PL	5	Asistent medical generalist	PL	1
20	ASIST.MEDICAL PRINC. PL	5	Asistent medical generalist	PL	1
21	ASIST.MEDICAL PRINC. PL	4	Asistent medical generalist	PL	1
22	ASIST.MEDICAL PRINC. PL	4	Asistent medical generalist	PL	1
23	ASIST.MEDICAL PRINC. PL	4	Asistent medical generalist	PL	1
24	ASIST.MEDICAL PRINC. PL	5	Asistent medical generalist	PL	1
25	ASIST.MEDICAL PRINC. PL	5	Asistent medical generalist	PL	1
26	ASIST.MEDICAL PRINC. PL	4	Asistent medical generalist	PL	1
27	ASIST.MEDICAL PRINC. PL	3	Asistent medical generalist	PL	1
28	ASIST.MEDICAL PRINC. PL	4	Asistent medical generalist	PL	1
29	ASIST.MEDICAL PRINC. S	5	Asistent medical generalist	S	1
30	ASIST.MEDICAL PRINC. S	5	Asistent medical generalist	S	1
31	ASIST.MEDICAL PRINC. S	5	Asistent medical generalist	S	1
32	ASIST.MEDICAL PRINC. S	5	Asistent medical generalist	S	1
33	ASIST.MEDICAL PRINC. S	5	Asistent medical generalist	S	1
34	ASIST.MEDICAL PRINC. S	5	Asistent medical generalist	S	1
35	ASIST.MEDICAL PRINC. S	4	Asistent medical generalist	S	1
36	ASIST.MEDICAL PRINC. S	4	Asistent medical generalist	S	1
37	ASIST.MEDICAL PRINC. S	5	Asistent medical generalist	S	1
38	ASIST.MEDICAL PRINC. SSD	4	Asistent medical generalist	SSD	1
39	ASIST.MEDICAL SSD (upu/smurd)	3	Asistent medical generalist	SSD	1
			<b>(20401) SECT.CL.CARDIOLOGIE</b>	<b>NR POSTURI</b>	<b>51</b>
1	ASIST.MEDICAL PL	3	Asistent medical generalist	PL	1
2	ASIST.MEDICAL PL	3	Asistent medical generalist	PL	1
3	ASIST.MEDICAL PL	5	Asistent medical generalist	PL	1
4	ASIST.MEDICAL PL	5	Asistent medical generalist	PL	1
5	ASIST.MEDICAL PL	1	Asistent medical generalist	PL	1
6	ASIST.MEDICAL PL	4	Asistent medical generalist	PL	1
7	ASIST.MEDICAL PL	3	Asistent medical generalist	PL	1
8	ASIST.MEDICAL PL	1	Asistent medical generalist	PL	1
9	ASIST.MEDICAL PL	2	Asistent medical generalist	PL	1
10	ASIST.MEDICAL PRINC. PL	5	Asistent medical generalist	PL	1
11	ASIST.MEDICAL PRINC. PL	5	Asistent medical generalist	PL	1
12	ASIST.MEDICAL PRINC. PL	5	Asistent medical generalist	PL	1
13	ASIST.MEDICAL PRINC. PL	5	Asistent medical de pediatrie	PL	1
14	ASIST.MEDICAL PRINC. PL	4	Asistent medical generalist	PL	1
15	ASIST.MEDICAL PRINC. PL	5	Asistent medical generalist	PL	1
16	ASIST.MEDICAL PRINC. PL	5	Asistent medical generalist	PL	1
17	ASIST.MEDICAL PRINC. PL	4	Asistent medical generalist	PL	1
18	ASIST.MEDICAL PRINC. PL	4	Asistent medical generalist	PL	1
19	ASIST.MEDICAL PRINC. PL	4	Asistent medical generalist	PL	1
20	ASIST.MEDICAL PRINC. PL	3	Asistent medical generalist	PL	1
21	ASIST.MEDICAL PRINC. PL	4	Asistent medical generalist	PL	1
22	ASIST.MEDICAL PRINC. PL	5	Asistent medical generalist	PL	1
23	ASIST.MEDICAL PRINC. SSD	3	Asistent medical generalist	SSD	1
24	ASIST.MEDICAL S	1	Asistent medical generalist	S	1
25	BRANCARDIER G	5	Personal auxiliar	G	1
26	BRANCARDIER G	3	Personal auxiliar	G	1
27	BRANCARDIER G	0	Personal auxiliar	G	1

28	BRANCARDIER G	1	Personal auxiliar	G	1
29	BRANCARDIER G	1	Personal auxiliar	G	1
30	INFIRMIERA DEB. G	3	Personal auxiliar	G	1
31	INFIRMIERA DEB. G	2	Personal auxiliar	G	1
32	INFIRMIERA DEB. G	2	Personal auxiliar	G	1
33	INFIRMIERA DEB. G	4	Personal auxiliar	G	1
34	INFIRMIERA G	5	Personal auxiliar	G	0.5
35	INFIRMIERA G	3	Personal auxiliar	G	1
36	INFIRMIERA G	4	Personal auxiliar	G	1
37	INFIRMIERA G	4	Personal auxiliar	G	1
38	INFIRMIERA G	5	Personal auxiliar	G	1
39	INFIRMIERA G	1	Personal auxiliar	G	0.5
40	INGRIJITOARE G	0	Personal auxiliar	G	1
41	MEDIC PRIMAR S	5	Cardiologie	S	1
42	MEDIC PRIMAR S	5	Cardiologie	S	1
43	MEDIC PRIMAR S	5	Cardiologie	S	1
44	MEDIC PRIMAR S	5	Cardiologie	S	1
45	MEDIC PRIMAR S	5	Cardiologie	S	1
46	MEDIC PRIMAR S	4	Cardiologie	S	1
47	MEDIC PRIMAR S	4	Cardiologie	S	1
48	MEDIC PRIMAR S	3	Cardiologie	S	0.5
49	MEDIC PRIMAR S	3	Cardiologie	S	1
50	MEDIC PRIMAR S	4	Cardiologie	S	1
51	MEDIC PRIMAR S	3	Cardiologie	S	0.5
52	MEDIC PRIMAR S	5	Cardiologie	S	1
53	MEDIC SEF (MEDIC PRIMAR)	5	Cardiologie/MEDICINAinterna	S	1
			<b>(20402) SECT.CL.CARDIO.-COMP.USTACC</b>	<b>NR POSTURI</b>	<b>37</b>
1	ASIST.MEDICAL PRINC. M	5	Asistent medical generalist	M	1
2	ASIST.MEDICAL PRINC. PL	5	Asistent medical generalist	PL	1
3	ASIST.MEDICAL PRINC. PL	5	Asistent medical generalist	PL	1
4	ASIST.MEDICAL PRINC. PL	5	Asistent medical generalist	PL	1
5	ASIST.MEDICAL PRINC. PL	5	Asistent medical generalist	PL	1
6	ASIST.MEDICAL PRINC. PL	5	Asistent medical generalist	PL	1
7	ASIST.MEDICAL PRINC. PL	5	Asistent medical generalist	PL	1
8	ASIST.MEDICAL PRINC. PL	5	Asistent medical generalist	PL	1
9	ASIST.MEDICAL PRINC. PL	5	Asistent medical generalist	PL	1
10	ASIST.MEDICAL PRINC. PL	5	Asistent medical generalist	PL	1
11	ASIST.MEDICAL PRINC. PL	4	Asistent medical generalist	PL	1
12	ASIST.MEDICAL PRINC. PL	5	Asistent medical generalist	PL	1
13	ASIST.MEDICAL PRINC. PL	5	Asistent medical generalist	PL	1
14	ASIST.MEDICAL PRINC. PL	3	Asistent medical generalist	PL	1
15	ASIST.MEDICAL PRINC. PL	3	Asistent medical generalist	PL	1
16	ASIST.MEDICAL PRINC. S	5	Asistent medical generalist	S	1
17	ASIST.MEDICAL PRINC. S	5	Asistent medical generalist	S	1
18	ASIST.MEDICAL PRINC. S	5	Asistent medical generalist	S	1
19	ASIST.MEDICAL PRINC. S	5	Asistent medical generalist	S	1
20	BRANCARDIER G	3	Personal auxiliar	G	1
21	BRANCARDIER G	4	Personal auxiliar	G	1
22	INFIRMIERA DEB. G	3	Personal auxiliar	G	1
23	INFIRMIERA G	5	Personal auxiliar	G	1
24	INFIRMIERA G	4	Personal auxiliar	G	1
25	INFIRMIERA G	5	Personal auxiliar	G	1
26	INFIRMIERA G	5	Personal auxiliar	G	1
27	INFIRMIERA G	5	Personal auxiliar	G	1
28	INFIRMIERA G	5	Personal auxiliar	G	1
29	INFIRMIERA G	5	Personal auxiliar	G	1
30	INFIRMIERA G	4	Personal auxiliar	G	1
31	INFIRMIERA G	3	Personal auxiliar	G	1
32	INFIRMIERA G	5	Personal auxiliar	G	1
33	INFIRMIERA G	4	Personal auxiliar	G	1
34	MEDIC PRIMAR S	5	Cardiologie	S	0.5
35	MEDIC PRIMAR S	5	Cardiologie	S	0.5
36	MEDIC PRIMAR S	3	Cardiologie	S	1
37	MEDIC SPECIALIST S	3	Cardiologie	S	1
38	MEDIC SPECIALIST S	3	Cardiologie	S	1
			<b>(20601) SECT.CL.CH.GENERALA</b>	<b>NR POSTURI</b>	<b>59</b>
1	ASIST.MEDICAL PL	4	Asistent medical generalist	PL	1
2	ASIST.MEDICAL PL	0	Asistent medical generalist	PL	1
3	ASIST.MEDICAL PL	1	Asistent medical generalist	PL	1
4	ASIST.MEDICAL PRINC. PL	5	Asistent medical generalist	PL	1



5	ASIST.MEDICAL PRINC. PL	5	Asistent medical generalist	PL	1
6	ASIST.MEDICAL PRINC. PL	5	Asistent medical generalist	PL	1
7	ASIST.MEDICAL PRINC. PL	5	Asistent medical generalist	PL	1
8	ASIST.MEDICAL PRINC. PL	5	Asistent medical generalist	PL	1
9	ASIST.MEDICAL PRINC. PL	5	Asistent medical generalist	PL	1
10	ASIST.MEDICAL PRINC. PL	5	Asistent medical generalist	PL	1
11	ASIST.MEDICAL PRINC. PL	5	Asistent medical generalist	PL	1
12	ASIST.MEDICAL PRINC. PL	5	Asistent medical generalist	PL	1
13	ASIST.MEDICAL PRINC. PL	5	Asistent medical generalist	PL	1
14	ASIST.MEDICAL PRINC. PL	5	Asistent medical generalist	PL	1
15	ASIST.MEDICAL PRINC. PL	5	Asistent medical generalist	PL	1
16	ASIST.MEDICAL PRINC. PL	4	Asistent medical generalist	PL	1
17	ASIST.MEDICAL PRINC. PL	4	Asistent medical generalist	PL	1
18	ASIST.MEDICAL PRINC. PL	5	Asistent medical generalist	PL	1
19	ASIST.MEDICAL PRINC. PL	5	Asistent medical generalist	PL	1
20	ASIST.MEDICAL PRINC. PL	5	Asistent medical generalist	PL	1
21	ASIST.MEDICAL PRINC. PL	5	Asistent medical generalist	PL	1
22	ASIST.MEDICAL PRINC. PL	4	Asistent medical generalist	PL	1
23	ASIST.MEDICAL PRINC. PL	5	Asistent medical generalist	PL	1
24	ASIST.MEDICAL PRINC. S	5	Asistent medical generalist	S	1
25	ASIST.MEDICAL PRINC. S	5	Asistent medical generalist	S	1
26	ASIST.MEDICAL PRINC. SSD	5	Asistent medical generalist	SSD	1
27	ASIST.MEDICAL S	5	Asistent medical generalist	S	1
28	ASIST.MEDICAL S	1	Asistent medical generalist	S	1
29	BRANCARDIER G	5	Personal auxiliar	G	1
30	BRANCARDIER G	4	Personal auxiliar	G	1
31	BRANCARDIER G	5	Personal auxiliar	G	1
32	BRANCARDIER G	4	Personal auxiliar	G	1
33	BRANCARDIER G	0	Personal auxiliar	G	1
34	BRANCARDIER G	1	Personal auxiliar	G	1
35	INFIRMIERA G	5	Personal auxiliar	G	1
36	INFIRMIERA G	5	Personal auxiliar	G	1
37	INFIRMIERA G	5	Personal auxiliar	G	1
38	INFIRMIERA G	5	Personal auxiliar	G	1
39	INFIRMIERA G	5	Personal auxiliar	G	1
40	INFIRMIERA G	5	Personal auxiliar	G	1
41	INFIRMIERA G	4	Personal auxiliar	G	1
42	INFIRMIERA G	5	Personal auxiliar	G	1
43	INFIRMIERA G	5	Personal auxiliar	G	1
44	MEDIC PRIMAR S	5	Chirurgie generala	S	1
45	MEDIC PRIMAR S	5	Chirurgie generala	S	1
46	MEDIC PRIMAR S	5	Chirurgie generala	S	1
47	MEDIC PRIMAR S	5	Chirurgie generala/Chirurgie toracica	S	1
48	MEDIC PRIMAR S	5	Chirurgie generala	S	1
49	MEDIC PRIMAR S	5	Chirurgie generala	S	1
50	MEDIC PRIMAR S	5	Chirurgie generala	S	0.5
51	MEDIC PRIMAR S	5	Chirurgie generala	S	0.5
52	MEDIC PRIMAR S	5	Chirurgie generala	S	0.5
53	MEDIC PRIMAR S	5	Chirurgie generala	S	0.5
54	MEDIC PRIMAR S	5	Chirurgie generala	S	0.5
55	MEDIC PRIMAR S	4	Chirurgie generala	S	0.5
56	MEDIC SEF (MEDIC PRIMAR)	5	Chirurgie generala	S	1
57	MEDIC SPECIALIST S	2	Chirurgie toracica	S	1
58	MEDIC SPECIALIST S	3	Chirurgie generala	S	1
59	MEDIC SPECIALIST S	2	Chirurgie generala	S	1
60	MEDIC SPECIALIST S	2	Chirurgie generala	S	1
61	MEDIC SPECIALIST S	2	Chirurgie generala	S	1
62	MEDIC SPECIALIST S	2	Chirurgie generala	S	1
			<b>(20701) SECT. CHIRURGIE GENERALA</b>	<b>NR POSTURI</b>	<b>24</b>
1	ASIST.MEDICAL PRINC. PL	5	Asistent medical generalist	PL	1
2	ASIST.MEDICAL PRINC. PL	4	Asistent medical generalist	PL	1
3	ASIST.MEDICAL PRINC. PL	5	Asistent medical generalist	PL	1
4	ASIST.MEDICAL PRINC. PL	5	Asistent medical generalist	PL	1
5	ASIST.MEDICAL PRINC. PL	4	Asistent medical generalist	PL	1
6	ASIST.MEDICAL PRINC. PL	5	Asistent medical generalist	PL	1
7	ASIST.MEDICAL PRINC. PL	2	Asistent medical generalist	PL	1
8	ASIST.MEDICAL PRINC. PL	5	Asistent medical generalist	PL	1
9	ASIST.MEDICAL PRINC. S	5	Asistent medical generalist	S	1
10	ASIST.MEDICAL PRINC. S	5	Asistent medical generalist	S	1
11	ASIST.MEDICAL PRINC. SSD	5	Asistent medical generalist	SSD	1
12	ASIST.MEDICAL PRINC. SSD	3	Asistent medical generalist	SSD	1
13	BRANCARDIER G	2	Personal auxiliar	G	1

14	BRANCARDIER G	3	Personal auxiliar	G	1
15	INFIRMIERA G	5	Personal auxiliar	G	1
16	INFIRMIERA G	5	Personal auxiliar	G	1
17	INFIRMIERA G	2	Personal auxiliar	G	1
18	INFIRMIERA G	2	Personal auxiliar	G	1
19	INFIRMIERA G	4	Personal auxiliar	G	1
20	MEDIC PRIMAR S	3	Chirurgie generala	S	1
21	MEDIC PRIMAR S	5	Chirurgie generala	S	1
22	MEDIC PRIMAR S	2	Chirurgie generala	S	1
23	MEDIC SEF (MEDIC PRIMAR)	5	Chirurgie generala	S	1
24	MEDIC SPECIALIST S	4	Chirurgie generala	S	1
			<b>(20901) SECT.CL.CH.-ORTOP.PED.</b>	<b>NR POSTURI</b>	<b>25</b>
1	ASIST.MEDICAL PL	2	Asistent medical generalist	PL	1
2	ASIST.MEDICAL PL	3	Asistent medical generalist	PL	1
3	ASIST.MEDICAL PRINC. PL	5	Asistent medical de pediatrie	PL	1
4	ASIST.MEDICAL PRINC. PL	5	Asistent medical de pediatrie	PL	1
5	ASIST.MEDICAL PRINC. PL	5	Asistent medical de pediatrie	PL	1
6	ASIST.MEDICAL PRINC. PL	5	Asistent medical generalist	PL	1
7	ASIST.MEDICAL PRINC. PL	4	Asistent medical generalist	PL	1
8	ASIST.MEDICAL PRINC. PL	5	Asistent medical generalist	PL	1
9	ASIST.MEDICAL PRINC. PL	4	Asistent medical generalist	PL	1
10	ASIST.MEDICAL PRINC. S	5	Asistent medical de pediatrie	S	1
11	ASIST.MEDICAL S	0	Asistent medical generalist	S	1
12	BRANCARDIER G	3	Personal auxiliar	G	1
13	BRANCARDIER G	5	Personal auxiliar	G	1
14	INFIRMIERA G	5	Personal auxiliar	G	1
15	INFIRMIERA G	5	Personal auxiliar	G	1
16	INFIRMIERA G	5	Personal auxiliar	G	1
17	INFIRMIERA G	3	Personal auxiliar	G	1
18	INFIRMIERA G	3	Personal auxiliar	G	1
19	MEDIC PRIMAR S	5	Chirurgie si ortopedie pediatria	S	1
20	MEDIC PRIMAR S	5	Chirurgie si ortopedie pediatria	S	1
21	MEDIC PRIMAR S	5	Chirurgie si ortopedie pediatria	S	1
22	MEDIC PRIMAR S	3	Chirurgie pediatria	S	0.5
23	MEDIC PRIMAR S	4	Chirurgie pediatria	S	0.5
24	MEDIC PRIMAR S	3	Chirurgie pediatria	S	1
25	MEDIC PRIMAR S	5	Chirurgie pediatria	S	1
26	MEDIC SPECIALIST S	2	Chirurgie pediatria	S	1
			<b>(21001) SECT.CL.CH.PLASTICA REC.</b>	<b>NR POSTURI</b>	<b>29.5</b>
1	ASIST.MEDICAL PL	2	Asistent medical generalist	PL	1
2	ASIST.MEDICAL PL	5	Asistent medical generalist	PL	1
3	ASIST.MEDICAL PL	3	Asistent medical generalist	PL	1
4	ASIST.MEDICAL PRINC. PL	5	Asistent medical generalist	PL	1
5	ASIST.MEDICAL PRINC. PL	5	Asistent medical generalist	PL	1
6	ASIST.MEDICAL PRINC. PL	5	Asistent medical generalist	PL	1
7	ASIST.MEDICAL PRINC. PL	5	Asistent medical generalist	PL	1
8	ASIST.MEDICAL PRINC. PL	5	Asistent medical generalist	PL	1
9	ASIST.MEDICAL PRINC. PL	5	Asistent medical generalist	PL	1
10	ASIST.MEDICAL PRINC. PL	5	Asistent medical generalist	PL	1
11	ASIST.MEDICAL PRINC. S	5	Asistent medical generalist	S	1
12	ASIST.MEDICAL PRINC. S	5	Asistent medical generalist	S	1
13	ASIST.MEDICAL PRINC. S	3	Asistent medical generalist	S	1
14	BRANCARDIER G	0	Personal auxiliar	G	1
15	BRANCARDIER G	2	Personal auxiliar	G	1
16	INFIRMIERA G	5	Personal auxiliar	G	1
17	INFIRMIERA G	5	Personal auxiliar	G	1
18	INFIRMIERA G	5	Personal auxiliar	G	1
19	INFIRMIERA G	5	Personal auxiliar	G	1
20	INFIRMIERA G	3	Personal auxiliar	G	1
21	INFIRMIERA G	3	Personal auxiliar	G	1
22	INFIRMIERA G	0	Personal auxiliar	G	1
23	MEDIC PRIMAR S	5	Chirurgie plastica si reparatorie	S	1
24	MEDIC PRIMAR S	4	Chirurgie plastica - microchirurgie reconstructiva	S	1
25	MEDIC PRIMAR S	2	Chirurgie plastica - microchirurgie reconstructiva	S	1
26	MEDIC PRIMAR S	2	Chirurgie plastica - microchirurgie reconstructiva	S	1
27	MEDIC PRIMAR S	5	Chirurgie plastica - microchirurgie reconstructiva	S	1
28	MEDIC SEF (MEDIC PRIMAR)	4	Chirurgie plastica - microchirurgie reconstructiva	S	1
29	MEDIC SPECIALIST S	2	Chirurgie plastica - microchirurgie reconstructiva	S	1
30	MEDIC SPECIALIST S	3	Chirurgie plastica - microchirurgie reconstructiva	S	0.5

			<b>(21201) SECT.DERMATOVENEROLOGIE</b>	<b>NR POSTURI</b>	<b>25</b>
1	ASIST.MEDICAL PL	2	Asistent medical generalist	PL	1
2	ASIST.MEDICAL PRINC. PL	5	Asistent medical generalist	PL	1
3	ASIST.MEDICAL PRINC. PL	5	Asistent medical generalist	PL	1
4	ASIST.MEDICAL PRINC. PL	5	Asistent medical generalist	PL	1
5	ASIST.MEDICAL PRINC. PL	5	Asistent medical generalist	PL	1
6	ASIST.MEDICAL PRINC. PL	5	Asistent medical generalist	PL	1
7	ASIST.MEDICAL PRINC. PL	5	Asistent medical generalist	PL	1
8	ASIST.MEDICAL PRINC. PL	5	Asistent medical generalist	PL	1
9	ASIST.MEDICAL PRINC. PL	4	Asistent medical generalist	PL	1
10	INFIRMIERA G	5	Personal auxiliar	G	1
11	INFIRMIERA G	5	Personal auxiliar	G	1
12	INFIRMIERA G	5	Personal auxiliar	G	1
13	INFIRMIERA G	4	Personal auxiliar	G	1
14	INFIRMIERA G	3	Personal auxiliar	G	1
15	INGRIJITOARE G	4	Personal auxiliar	G	1
16	INGRIJITOARE G	3	Personal auxiliar	G	1
17	INGRIJITOARE G	3	Personal auxiliar	G	1
18	MEDIC PRIMAR S	5	Dermatovenerologie	S	1
19	MEDIC PRIMAR S	5	Dermatovenerologie	S	0.5
20	MEDIC PRIMAR S	2	Dermatovenerologie	S	1
21	MEDIC SEF (MEDIC PRIMAR)	5	Dermatovenerologie	S	1
22	MEDIC SPECIALIST S	2	Dermatovenerologie	S	1
23	MEDIC SPECIALIST S	4	Dermatovenerologie	S	0.5
24	MEDIC SPECIALIST S	2	Dermatovenerologie	S	1
25	MEDIC SPECIALIST S	2	Dermatovenerologie	S	1
26	REGISTRATOR MED. M	2	Registrator medical	M	1
			<b>(21401) SECT.CL.NEFROLOGIE</b>	<b>NR POSTURI</b>	<b>20</b>
1	ASIST.MEDICAL PL	5	Asistent medical generalist	PL	1
2	ASIST.MEDICAL PL	2	Asistent medical generalist	PL	1
3	ASIST.MEDICAL PL	1	Asistent medical generalist	PL	1
4	ASIST.MEDICAL PL	0	Asistent medical generalist	PL	1
5	ASIST.MEDICAL PRINC. PL	5	Asistent medical generalist	PL	1
6	ASIST.MEDICAL PRINC. PL	4	Asistent medical generalist	PL	1
7	ASIST.MEDICAL PRINC. PL	3	Asistent medical generalist	PL	1
8	ASIST.MEDICAL PRINC. S	5	Asistent medical generalist	S	1
9	ASIST.MEDICAL SSD	3	Asistent medical generalist	SSD	1
10	BRANCARDIER G	2	Personal auxiliar	G	1
11	BRANCARDIER G	3	Personal auxiliar	G	1
12	INFIRMIERA G	5	Personal auxiliar	G	1
13	INFIRMIERA G	5	Personal auxiliar	G	1
14	INFIRMIERA G	3	Personal auxiliar	G	1
15	INFIRMIERA G	3	Personal auxiliar	G	1
16	INFIRMIERA G	1	Personal auxiliar	G	1
17	MEDIC PRIMAR S	5	Nefrologie	S	0.5
18	MEDIC SEF (MEDIC PRIMAR)	5	Nefrologie/MEDICINAinterna	S	1
19	MEDIC SPECIALIST S	4	Nefrologie	S	0.5
20	MEDIC SPECIALIST S	2	Nefrologie	S	0.5
21	MEDIC SPECIALIST S	2	Nefrologie	S	0.5
22	MEDIC SPECIALIST S	2	Nefrologie	S	1
			<b>(21801) SECT.CL.MEDICINAINTERNA 1</b>	<b>NR POSTURI</b>	<b>42</b>
1	ASIST.MEDICAL PL	3	Asistent medical generalist	PL	1
2	ASIST.MEDICAL PL	0	Asistent medical generalist	PL	1
3	ASIST.MEDICAL PL	4	Asistent medical generalist	PL	1
4	ASIST.MEDICAL PRINC. PL	5	Asistent medical generalist	PL	1
5	ASIST.MEDICAL PRINC. PL	5	Asistent medical de pediatrie	PL	1
6	ASIST.MEDICAL PRINC. PL	5	Asistent medical generalist	PL	1
7	ASIST.MEDICAL PRINC. PL	5	Asistent medical generalist	PL	1
8	ASIST.MEDICAL PRINC. PL	5	Asistent medical generalist	PL	1
9	ASIST.MEDICAL PRINC. PL	5	Asistent medical generalist	PL	1
10	ASIST.MEDICAL PRINC. PL	5	Asistent medical generalist	PL	1
11	ASIST.MEDICAL PRINC. PL	3	Asistent medical generalist	PL	1
12	ASIST.MEDICAL PRINC. PL	5	Asistent medical generalist	PL	1
13	ASIST.MEDICAL PRINC. S	5	Asistent medical generalist	S	1
14	ASIST.MEDICAL PRINC. S	5	Asistent medical generalist	S	1
15	ASIST.MEDICAL PRINC. S	5	Asistent medical generalist	S	1
16	ASIST.MEDICAL PRINC. S	5	Asistent medical generalist	S	1
17	ASIST.MEDICAL PRINC. SSD	5	Asistent medical generalist	SSD	1
18	ASIST.MEDICAL PRINC. SSD	5	Asistent medical generalist	SSD	1

19	ASIST.MEDICAL S	3	Asistent medical generalist	S	1
20	ASIST.MEDICAL SSD	3	Asistent medical generalist	SSD	1
21	BRANCARDIER G	3	Personal auxiliar	G	1
22	BRANCARDIER G	2	Personal auxiliar	G	1
23	BRANCARDIER G	1	Personal auxiliar	G	1
24	BRANCARDIER G	2	Personal auxiliar	G	1
25	BRANCARDIER G	0	Personal auxiliar	G	1
26	BRANCARDIER G	4	Personal auxiliar	G	1
27	INFIRMIERA DEB. G	1	Personal auxiliar	G	1
28	INFIRMIERA G	5	Personal auxiliar	G	1
29	INFIRMIERA G	5	Personal auxiliar	G	1
30	INFIRMIERA G	5	Personal auxiliar	G	1
31	INFIRMIERA G	5	Personal auxiliar	G	1
32	INFIRMIERA G	4	Personal auxiliar	G	1
33	INFIRMIERA G	5	Personal auxiliar	G	1
34	INFIRMIERA G	2	Personal auxiliar	G	1
35	INFIRMIERA G	4	Personal auxiliar	G	1
36	INFIRMIERA G	4	Personal auxiliar	G	1
37	INFIRMIERA G	5	Personal auxiliar	G	1
38	INGRUITOARE G	0	Personal auxiliar	G	1
39	INFIRMIERA G	2	Personal auxiliar	G	1
40	MEDIC PRIMAR S	5	MEDICINAinterna/Hematologie	S	0.5
41	MEDIC PRIMAR S	4	MEDICINAinterna/Gastroenterologie	S	0.5
42	MEDIC PRIMAR S	5	MEDICINAinterna	S	0.5
43	MEDIC PRIMAR S	3	MEDICINAinterna	S	1
44	MEDIC SPECIALIST S	3	MEDICINAinterna	S	0.5
			<b>(21802) SECT.CL.MED.INT.1-COMP.GASTRO</b>	<b>NR POSTURI</b>	<b>3</b>
1	MEDIC PRIMAR S	5	Gastroenterologie/MEDICINAinterna	S	0.5
2	MEDIC PRIMAR S	5	Gastroenterologie/MEDICINAinterna	S	0.5
3	MEDIC PRIMAR S	5	MEDICINAinterna/Gastroenterologie	S	0.5
4	MEDIC PRIMAR S	4	Gastroenterologie	S	0.5
5	MEDIC SPECIALIST S	3	Gastroenterologie	S	1
			<b>(21803) SECT.CL.MED.INT.1-COMP.DIABET</b>	<b>NR POSTURI</b>	<b>11.5</b>
1	ASIST.MEDICAL PRINC. PL	5	Asistent medical generalist	PL	1
2	ASIST.MEDICAL PRINC. PL	5	Asistent medical generalist	PL	1
3	ASIST.MEDICAL PRINC. PL	5	Asistent medical generalist	PL	1
4	ASIST.MEDICAL PRINC. PL	5	Asistent medical generalist	PL	1
5	ASIST.MEDICAL PRINC. PL	5	Asistent medical generalist	PL	1
6	ASIST.MEDICAL PRINC. PL	5	Asistent medical generalist	PL	1
7	ASIST.MEDICAL PRINC. PL	5	Asistent medical generalist	PL	1
8	ASIST.MEDICAL PRINC. PL	4	Asistent medical generalist	PL	1
9	BRANCARDIER G	4	Personal auxiliar	G	1
10	MEDIC PRIMAR S	5	Diabet zaharat, nutritie si boli metabolice	S	1
11	MEDIC SEF (MEDIC PRIMAR)	5	Diabet zaharat, nutritie si boli metabolice	S	1
12	MEDIC SPECIALIST S	4	Diabet zaharat, nutritie si boli metabolice	S	0.5
			<b>(21805) SECT.CL.MED.INT.1-COMP.PNEUMO</b>	<b>NR POSTURI</b>	<b>0.5</b>
1	MEDIC PRIMAR S	5	MEDICINAinterna/Pneumologie	S	0.5
			<b>(21901) SECT.CL.MEDICINA INTERNA 2</b>	<b>NR POSTURI</b>	<b>32</b>
1	ASIST.MEDICAL PL	3	Asistent medical generalist	PL	1
2	ASIST.MEDICAL PL	2	Asistent medical generalist	PL	1
3	ASIST.MEDICAL PL	0	Asistent medical generalist	PL	1
4	ASIST.MEDICAL PL	5	Asistent medical generalist	PL	1
5	ASIST.MEDICAL PRINC. PL	5	Asistent medical de pediatrie	PL	1
6	ASIST.MEDICAL PRINC. PL	4	Asistent medical generalist	PL	1
7	ASIST.MEDICAL PRINC. PL	5	Asistent medical generalist	PL	1
8	ASIST.MEDICAL PRINC. PL	5	Asistent medical generalist	PL	1
9	ASIST.MEDICAL PRINC. PL	5	Asistent medical generalist	PL	1
10	ASIST.MEDICAL PRINC. PL	5	Asistent medical generalist	PL	1
11	ASIST.MEDICAL PRINC. PL	5	Asistent medical generalist	PL	1
12	ASIST.MEDICAL PRINC. PL	5	Asistent medical generalist	PL	1
13	ASIST.MEDICAL PRINC. PL	5	Asistent medical generalist	PL	1
14	ASIST.MEDICAL PRINC. PL	4	Asistent medical generalist	PL	1
15	ASIST.MEDICAL PRINC. PL	4	Asistent medical generalist	PL	1
16	ASIST.MEDICAL PRINC. S	5	Asistent medical generalist	S	1
17	ASIST.MEDICAL PRINC. S	5	Asistent medical generalist	S	1
18	ASIST.MEDICAL PRINC. SSD	3	Asistent medical generalist	SSD	1
19	BRANCARDIER G	5	Personal auxiliar	G	1

20	BRANCARDIER G	1	Personal auxiliar	G	1
21	INFIRMIERA G	5	Personal auxiliar	G	1
22	INFIRMIERA G	3	Personal auxiliar	G	1
23	INFIRMIERA G	4	Personal auxiliar	G	1
24	INFIRMIERA G	3	Personal auxiliar	G	1
25	INFIRMIERA G	5	Personal auxiliar	G	1
26	INFIRMIERA G	5	Personal auxiliar	G	1
27	INFIRMIERA G	1	Personal auxiliar	G	1
28	MEDIC PRIMAR S	5	MEDICINAinterna	S	1
29	MEDIC PRIMAR S	5	MEDICINAinterna	S	0.5
30	MEDIC PRIMAR S	5	MEDICINAinterna	S	0.5
31	MEDIC SEF (MEDIC PRIMAR)	5	MEDICINAinterna	S	1
32	MEDIC SPECIALIST S	2	MEDICINAinterna	S	0.5
33	MEDIC SPECIALIST S	2	MEDICINAinterna	S	0.5
34	BRANCARDIER G	5	Personal auxiliar	G	1
			<b>(21902) SECT.CL.MED.INT.2-COMP.HEMATOLOGIE</b>	<b>NR POSTURI</b>	<b>4.5</b>
1	ASIST.MEDICAL PL	3	Asistent medical generalist	PL	1
2	ASIST.MEDICAL PRINC. PL	5	Asistent medical generalist	PL	1
3	ASIST.MEDICAL PRINC. PL	5	Asistent medical generalist	PL	1
4	ASIST.MEDICAL PRINC. PL	4	Asistent medical generalist	PL	1
5	MEDIC PRIMAR S	5	MEDICINAinterna/Hematologie	S	0.5
			<b>(21903) SECT.CL.MED.INT.2-COMP.ENDOCRINOLOGIE</b>	<b>NR POSTURI</b>	<b>3</b>
1	MEDIC PRIMAR S	5	Endocrinologie	S	0.5
2	MEDIC PRIMAR S	5	Endocrinologie	S	0.5
3	MEDIC PRIMAR S	4	Endocrinologie	S	1
4	MEDIC PRIMAR S	4	Endocrinologie	S	1
			<b>(21904) SECT.CL.MED.INT.2-COMP.REUMATOLOGIE</b>	<b>NR POSTURI</b>	<b>1.5</b>
1	MEDIC PRIMAR S	4	Reumatologie	S	1
2	MEDIC SPECIALIST S	3	MEDICINAinterna	S	0.5
			<b>(22101) SECT.NEONATOLOGIE</b>	<b>NR POSTURI</b>	<b>61.5</b>
1	ASIST.MEDICAL M	4	Asistent medical generalist	M	1
2	ASIST.MEDICAL PL	5	Asistent medical generalist	PL	1
3	ASIST.MEDICAL PL	5	Asistent medical generalist	PL	1
4	ASIST.MEDICAL PL	2	Asistent medical generalist	PL	1
5	ASIST.MEDICAL PL	2	Asistent medical generalist	PL	1
6	ASIST.MEDICAL PL	0	Asistent medical generalist	PL	1
7	ASIST.MEDICAL PL	5	Asistent medical generalist	PL	1
8	ASIST.MEDICAL PL	5	Asistent medical generalist	PL	1
9	ASIST.MEDICAL PL	0	Asistent medical generalist	PL	1
10	ASIST.MEDICAL PL	1	Asistent medical generalist	PL	1
11	ASIST.MEDICAL PL	3	Asistent medical generalist	PL	1
12	ASIST.MEDICAL PL	4	Asistent medical generalist	PL	1
13	ASIST.MEDICAL PL	5	Asistent medical generalist	PL	1
14	ASIST.MEDICAL PL	3	Asistent medical generalist	PL	1
15	ASIST.MEDICAL PL	2	Asistent medical generalist	PL	1
16	ASIST.MEDICAL PL	5	Asistent medical generalist	PL	1
17	ASIST.MEDICAL PL	5	Asistent medical generalist	PL	1
18	ASIST.MEDICAL PL	0	Asistent medical generalist	PL	1
19	ASIST.MEDICAL PL	4	Asistent medical generalist	PL	1
20	ASIST.MEDICAL PL	0	Asistent medical generalist	PL	1
21	ASIST.MEDICAL PL	2	Asistent medical generalist	PL	1
22	ASIST.MEDICAL PL	5	Asistent medical generalist	PL	1
23	ASIST.MEDICAL PRINC. PL	5	Asistent medical generalist	PL	1
24	ASIST.MEDICAL PRINC. PL	5	Asistent medical de pediatrie	PL	1
25	ASIST.MEDICAL PRINC. PL	5	Asistent medical generalist	PL	1
26	ASIST.MEDICAL PRINC. PL	3	Asistent medical generalist	PL	1
27	ASIST.MEDICAL PRINC. PL	3	Asistent medical generalist	PL	1
28	ASIST.MEDICAL PRINC. PL	4	Asistent medical generalist	PL	1
29	ASIST.MEDICAL PRINC. PL	5	Asistent medical generalist	PL	1
30	ASIST.MEDICAL PRINC. PL	5	Asistent medical generalist	PL	1
31	ASIST.MEDICAL PRINC. PL	5	Asistent medical generalist	PL	1
32	ASIST.MEDICAL PRINC. PL	5	Asistent medical generalist	PL	1
33	ASIST.MEDICAL PRINC. PL	4	Asistent medical generalist	PL	1
34	ASIST.MEDICAL PRINC. PL	5	Asistent medical generalist	PL	1
35	ASIST.MEDICAL PRINC. PL	5	Asistent medical de pediatrie	PL	1
36	ASIST.MEDICAL PRINC. S	5	Asistent medical generalist	S	1
37	ASIST.MEDICAL PRINC. SSD	5	Asistent medical generalist	SSD	1
38	ASIST.MEDICAL S	5	Asistent medical generalist	S	1

39	ASIST.MEDICAL S	0	Asistent medical generalist	S	1
40	ASIST.MEDICAL S	1	Asistent medical generalist	S	1
41	ASIST.MEDICAL S	0	Asistent medical generalist	S	1
42	INFIRMIERA G	2	Personal auxiliar	G	1
43	INFIRMIERA G	5	Personal auxiliar	G	1
44	INFIRMIERA G	2	Personal auxiliar	G	1
45	INFIRMIERA G	2	Personal auxiliar	G	1
46	INFIRMIERA G	2	Personal auxiliar	G	1
47	INFIRMIERA G	1	Personal auxiliar	G	1
48	INGRIJITOARE G	5	Personal auxiliar	G	1
49	INGRIJITOARE G	2	Personal auxiliar	G	1
50	INGRIJITOARE G	0	Personal auxiliar	G	1
51	INGRIJITOARE G	4	Personal auxiliar	G	1
52	INGRIJITOARE G	2	Personal auxiliar	G	1
53	MEDIC PRIMAR S	5	Pediatric	S	1
54	MEDIC PRIMAR S	5	Neonatology	S	0.5
55	MEDIC SPECIALIST S	3	Neonatology	S	1
56	MEDIC SPECIALIST S	3	Neonatology	S	1
57	MEDIC SPECIALIST S	5	Neonatology	S	1
58	MEDIC SPECIALIST S	3	Neonatology	S	1
59	MEDIC SPECIALIST S	3	Neonatology	S	1
60	MEDIC SPECIALIST S	3	Neonatology	S	1
61	MEDIC SPECIALIST S	2	Neonatology	S	1
62	MEDIC SPECIALIST S	2	Neonatology	S	1
			<b>(22102) SECT.NEONATOLOGIE -S</b>	<b>NR POSTURI</b>	<b>56</b>
1	ASIST.MEDICAL PL	3	Asistent medical generalist	PL	1
2	ASIST.MEDICAL PL	4	Asistent medical generalist	PL	1
3	ASIST.MEDICAL PL	0	Asistent medical generalist	PL	1
4	ASIST.MEDICAL PL	5	Asistent medical generalist	PL	1
5	ASIST.MEDICAL PL	5	Asistent medical generalist	PL	1
6	ASIST.MEDICAL PL	5	Asistent medical generalist	PL	1
7	ASIST.MEDICAL PL	5	Asistent medical generalist	PL	1
8	ASIST.MEDICAL PL	5	Asistent medical generalist	PL	1
9	ASIST.MEDICAL PL	5	Asistent medical generalist	PL	1
10	ASIST.MEDICAL PRINC. PL	5	Asistent medical de pediatrie	PL	1
11	ASIST.MEDICAL PRINC. PL	5	Asistent medical de pediatrie	PL	1
12	ASIST.MEDICAL PRINC. PL	5	Asistent medical de pediatrie	PL	1
13	ASIST.MEDICAL PRINC. PL	5	Asistent medical generalist	PL	1
14	ASIST.MEDICAL PRINC. PL	5	Asistent medical de pediatrie	PL	1
15	ASIST.MEDICAL PRINC. PL	5	Asistent medical de pediatrie	PL	1
16	ASIST.MEDICAL PRINC. PL	5	Asistent medical generalist	PL	1
17	ASIST.MEDICAL PRINC. PL	5	Asistent medical generalist	PL	1
18	ASIST.MEDICAL PRINC. PL	5	Asistent medical generalist	PL	1
19	ASIST.MEDICAL PRINC. PL	5	Asistent medical generalist	PL	1
20	ASIST.MEDICAL PRINC. PL	5	Asistent medical de ocrotire	PL	1
21	ASIST.MEDICAL PRINC. PL	4	Asistent medical generalist	PL	1
22	ASIST.MEDICAL PRINC. PL	2	Asistent medical generalist	PL	1
23	ASIST.MEDICAL PRINC. PL	2	Asistent medical generalist	PL	1
24	ASIST.MEDICAL PRINC. S	5	Asistent medical de pediatrie	S	1
25	ASIST.MEDICAL PRINC. S	4	Asistent medical generalist	S	1
26	ASIST.MEDICAL PRINC. S	4	Asistent medical generalist	S	1
27	ASIST.MEDICAL PRINC. SSD	3	Asistent medical generalist	SSD	1
28	ASIST.MEDICAL PRINC. SSD	4	Asistent medical generalist	SSD	1
29	ASIST.MEDICAL S	1	Asistent medical generalist	S	1
30	ASIST.MEDICAL S	1	Asistent medical generalist	S	1
31	INFIRMIERA G	5	Personal auxiliar	G	1
32	INFIRMIERA G	5	Personal auxiliar	G	1
33	INFIRMIERA G	5	Personal auxiliar	G	1
34	INFIRMIERA G	5	Personal auxiliar	G	1
35	INFIRMIERA G	5	Personal auxiliar	G	1
36	INFIRMIERA G	4	Personal auxiliar	G	1
37	INFIRMIERA G	2	Personal auxiliar	G	1
38	INFIRMIERA G	3	Personal auxiliar	G	1
39	INFIRMIERA G	5	Personal auxiliar	G	1
40	INFIRMIERA G	0	Personal auxiliar	G	1
41	INFIRMIERA G	2	Personal auxiliar	G	1
42	INFIRMIERA G	5	Personal auxiliar	G	1
43	INFIRMIERA G	0	Personal auxiliar	G	1
44	INFIRMIERA G	0	Personal auxiliar	G	1
45	INFIRMIERA G	5	Personal auxiliar	G	1
46	INFIRMIERA G	5	Personal auxiliar	G	1
47	INFIRMIERA G	5	Personal auxiliar	G	1

48	INFIRMIERA G	5	Personal auxiliar	G	1
49	INFIRMIERA G	5	Personal auxiliar	G	1
50	INFIRMIERA G	5	Personal auxiliar	G	1
51	INGRIJITOARE G	4	Personal auxiliar	G	1
52	INGRIJITOARE G	0	Personal auxiliar	G	1
53	MEDIC SEF (MEDIC PRIMAR)	5	Pediatric/Neonatalogie	S	1
54	MEDIC SPECIALIST S	2	Neonatalogie	S	1
55	MEDIC SPECIALIST S	3	Neonatalogie	S	1
56	MEDIC SPECIALIST S	2	Neonatalogie	S	1
			<b>(22301) SECT.CL.NEUROCHIRURGIE</b>	<b>NR POSTURI</b>	<b>52</b>
1	ASIST.MEDICAL PL	5	Asistent medical generalist	PL	1
2	ASIST.MEDICAL PL	3	Asistent medical generalist	PL	1
3	ASIST.MEDICAL PL	4	Asistent medical generalist	PL	1
4	ASIST.MEDICAL PL	1	Asistent medical generalist	PL	1
5	ASIST.MEDICAL PL	5	Asistent medical generalist	PL	1
6	ASIST.MEDICAL PRINC. PL	5	Asistent medical generalist	PL	1
7	ASIST.MEDICAL PRINC. PL	5	Asistent medical generalist	PL	1
8	ASIST.MEDICAL PRINC. PL	4	Asistent medical generalist	PL	1
9	ASIST.MEDICAL PRINC. PL	4	Asistent medical generalist	PL	1
10	ASIST.MEDICAL PRINC. PL	5	Asistent medical generalist	PL	1
11	ASIST.MEDICAL PRINC. PL	4	Asistent medical generalist	PL	1
12	ASIST.MEDICAL PRINC. PL	3	Asistent medical generalist	PL	1
13	ASIST.MEDICAL PRINC. PL	5	Asistent medical generalist	PL	1
14	ASIST.MEDICAL PRINC. PL	5	Asistent medical generalist	PL	1
15	ASIST.MEDICAL PRINC. PL	5	Asistent medical generalist	PL	1
16	ASIST.MEDICAL PRINC. PL	5	Asistent medical generalist	PL	1
17	ASIST.MEDICAL PRINC. PL	4	Asistent medical generalist	PL	1
18	ASIST.MEDICAL PRINC. PL	3	Asistent medical generalist	PL	1
19	ASIST.MEDICAL PRINC. PL	4	Asistent medical generalist	PL	1
20	ASIST.MEDICAL PRINC. S	5	Asistent medical generalist	S	1
21	ASIST.MEDICAL PRINC. S	5	Asistent medical generalist	S	1
22	ASIST.MEDICAL PRINC. S	5	Asistent medical generalist	S	1
23	ASIST.MEDICAL S	5	Asistent medical generalist	S	1
24	BRANCARDIER G	2	Personal auxiliar	G	1
25	BRANCARDIER G	0	Personal auxiliar	G	1
26	BRANCARDIER G	2	Personal auxiliar	G	1
27	INFIRMIERA DEB. G	2	Personal auxiliar	G	1
28	INFIRMIERA DEB. G	4	Personal auxiliar	G	1
29	INFIRMIERA G	5	Personal auxiliar	G	1
30	INFIRMIERA G	4	Personal auxiliar	G	1
31	INFIRMIERA G	3	Personal auxiliar	G	1
32	INFIRMIERA G	5	Personal auxiliar	G	1
33	INFIRMIERA G	4	Personal auxiliar	G	1
34	INFIRMIERA G	2	Personal auxiliar	G	1
35	INFIRMIERA G	4	Personal auxiliar	G	1
36	INFIRMIERA G	3	Personal auxiliar	G	1
37	INFIRMIERA G	4	Personal auxiliar	G	1
38	INFIRMIERA G	5	Personal auxiliar	G	1
39	INFIRMIERA G	2	Personal auxiliar	G	1
40	INFIRMIERA G	4	Personal auxiliar	G	1
41	INFIRMIERA G	4	Personal auxiliar	G	1
42	INFIRMIERA G	2	Personal auxiliar	G	1
43	MEDIC PRIMAR S	5	Neurochirurgie	S	1
44	MEDIC PRIMAR S	5	Neurochirurgie	S	1
45	MEDIC PRIMAR S	5	Neurochirurgie	S	1
46	MEDIC PRIMAR S	5	Neurochirurgie	S	1
47	MEDIC PRIMAR S	5	Neurochirurgie	S	1
48	MEDIC SEF (MEDIC PRIMAR)	5	Neurochirurgie	S	1
49	MEDIC SPECIALIST S	2	Neurochirurgie	S	1
50	MEDIC SPECIALIST S	3	Neurochirurgie	S	1
51	MEDIC SPECIALIST S	2	Neurochirurgie	S	1
52	MEDIC SPECIALIST S	2	Neurochirurgie	S	1
			<b>(22401) SECT.CL.NEUROLOGIE</b>	<b>NR POSTURI</b>	<b>66.5</b>
1	ASIST.MEDICAL DEB. PL	5	Asistent medical generalist	PL	1
2	ASIST.MEDICAL PL	4	Asistent medical generalist	PL	1
3	ASIST.MEDICAL PL	5	Asistent medical generalist	PL	1
4	ASIST.MEDICAL PL	4	Asistent medical generalist	PL	1
5	ASIST.MEDICAL PL	2	Asistent medical generalist	PL	1
6	ASIST.MEDICAL PRINC. PL	5	Asistent medical generalist	PL	1
7	ASIST.MEDICAL PRINC. PL	5	Asistent medical generalist	PL	1

8	ASIST.MEDICAL PRINC. PL	5	Asistent medical generalist	PL	1
9	ASIST.MEDICAL PRINC. PL	5	Asistent medical generalist	PL	1
10	ASIST.MEDICAL PRINC. PL	4	Asistent medical generalist	PL	1
11	ASIST.MEDICAL PRINC. PL	4	Asistent medical generalist	PL	1
12	ASIST.MEDICAL PRINC. PL	5	Asistent medical generalist	PL	1
13	ASIST.MEDICAL PRINC. PL	4	Asistent medical generalist	PL	1
14	ASIST.MEDICAL PRINC. PL	3	Asistent medical generalist	PL	1
15	ASIST.MEDICAL PRINC. PL	5	Asistent medical generalist	PL	1
16	ASIST.MEDICAL PRINC. PL	4	Asistent medical generalist	PL	1
17	ASIST.MEDICAL PRINC. PL	5	Asistent medical generalist	PL	1
18	ASIST.MEDICAL PRINC. PL	4	Asistent medical generalist	PL	1
19	ASIST.MEDICAL PRINC. PL	5	Asistent medical generalist	PL	1
20	ASIST.MEDICAL PRINC. PL	4	Asistent medical generalist	PL	1
21	ASIST.MEDICAL PRINC. PL	5	Asistent medical generalist	PL	1
22	ASIST.MEDICAL PRINC. PL	5	Asistent medical generalist	PL	1
23	ASIST.MEDICAL PRINC. S	5	Asistent medical generalist	S	1
24	ASIST.MEDICAL PRINC. S	5	Asistent medical generalist	S	1
25	ASIST.MEDICAL PRINC. S	5	Asistent medical generalist	S	1
26	ASIST.MEDICAL PRINC. S	5	Asistent medical generalist	S	1
27	ASIST.MEDICAL PRINC. S	4	Asistent medical generalist	S	1
28	ASIST.MEDICAL PRINC. SSD	3	Asistent medical generalist	SSD	1
29	INFIRMIERA DEB. G	5	Personal auxiliar	G	1
30	INFIRMIERA DEB. G	3	Personal auxiliar	G	1
31	INFIRMIERA DEB. G	2	Personal auxiliar	G	1
32	INFIRMIERA G	5	Personal auxiliar	G	1
33	INFIRMIERA G	5	Personal auxiliar	G	1
34	INFIRMIERA G	5	Personal auxiliar	G	1
35	INFIRMIERA G	5	Personal auxiliar	G	1
36	INFIRMIERA G	5	Personal auxiliar	G	1
37	INFIRMIERA G	5	Personal auxiliar	G	1
38	INFIRMIERA G	5	Personal auxiliar	G	1
39	INFIRMIERA G	5	Personal auxiliar	G	1
40	INFIRMIERA G	4	Personal auxiliar	G	1
41	INFIRMIERA G	2	Personal auxiliar	G	1
42	INFIRMIERA G	2	Personal auxiliar	G	1
43	INFIRMIERA G	5	Personal auxiliar	G	1
44	INFIRMIERA G	5	Personal auxiliar	G	1
45	INFIRMIERA G	5	Personal auxiliar	G	1
46	INFIRMIERA G	3	Personal auxiliar	G	1
47	INFIRMIERA G	5	Personal auxiliar	G	1
48	INFIRMIERA G	3	Personal auxiliar	G	1
49	INFIRMIERA G	3	Personal auxiliar	G	1
50	INFIRMIERA G	3	Personal auxiliar	G	1
51	INFIRMIERA G	5	Personal auxiliar	G	1
52	INFIRMIERA G	3	Personal auxiliar	G	1
53	INFIRMIERA G	2	Personal auxiliar	G	1
54	INFIRMIERA G	0	Personal auxiliar	G	1
55	INFIRMIERA G	5	Personal auxiliar	G	1
56	INFIRMIERA G	4	Personal auxiliar	G	1
57	MEDIC PRIMAR S	5	Neurologie	S	1
58	MEDIC PRIMAR S	5	Neurologie	S	1
59	MEDIC PRIMAR S	4	Neurologie	S	1
60	MEDIC PRIMAR S	3	Neurologie	S	1
61	MEDIC PRIMAR S	3	Neurologie	S	1
62	MEDIC PRIMAR S	3	Neurologie	S	1
63	MEDIC SEF (MEDIC PRIMAR)	5	Neurologie	S	1
64	MEDIC SPECIALIST S	2	Neurologie	S	1
65	MEDIC SPECIALIST S	4	Neurologie	S	1
66	MEDIC SPECIALIST S	2	Neurologie	S	0.5
67	MEDIC SPECIALIST S	3	Neurologie	S	1
			<b>(22601) SECT.CL.DE OBST-GIN.2</b>	<b>NR POSTURI</b>	<b>35.5</b>
1	ASIST.MEDICAL PL	5	Asistent medical generalist	PL	1
2	ASIST.MEDICAL PL	3	Asistent medical generalist	PL	1
3	ASIST.MEDICAL PL	3	Asistent medical generalist	PL	1
4	ASIST.MEDICAL PRINC. PL	5	Asistent medical generalist	PL	1
5	ASIST.MEDICAL PRINC. PL	5	Asistent medical de obstetrica - ginecologie	PL	1
6	ASIST.MEDICAL PRINC. PL	5	Asistent medical generalist	PL	1
7	ASIST.MEDICAL PRINC. PL	5	Asistent medical generalist	PL	1
8	ASIST.MEDICAL PRINC. PL	5	Asistent medical generalist	PL	1
9	ASIST.MEDICAL PRINC. PL	5	Asistent medical generalist	PL	1
10	ASIST.MEDICAL PRINC. PL	4	Asistent medical generalist	PL	1
11	ASIST.MEDICAL PRINC. PL	5	Asistent medical generalist	PL	1



12	ASIST.MEDICAL PRINC. PL	5	Asistent medical de obstetrica - ginecologie	PL	1
13	ASIST.MEDICAL PRINC. PL	5	Asistent medical generalist	PL	1
14	ASIST.MEDICAL PRINC. PL	5	Asistent medical generalist	PL	1
15	ASIST.MEDICAL PRINC. PL	5	Asistent medical generalist	PL	1
16	ASIST.MEDICAL PRINC. S	5	Asistent medical generalist	S	1
17	BRANCARDIER G	5	Personal auxiliar	G	1
18	BRANCARDIER G	1	Personal auxiliar	G	1
19	BRANCARDIER G	2	Personal auxiliar	G	1
20	INFIRMIERA G	5	Personal auxiliar	G	1
21	INFIRMIERA G	5	Personal auxiliar	G	1
22	INFIRMIERA G	5	Personal auxiliar	G	1
23	INFIRMIERA G	5	Personal auxiliar	G	1
24	INFIRMIERA G	4	Personal auxiliar	G	1
25	INFIRMIERA G	4	Personal auxiliar	G	1
26	INFIRMIERA G	2	Personal auxiliar	G	1
27	MEDIC PRIMAR S	5	Obstetrica - ginecologie	S	1
28	MEDIC PRIMAR S	4	Obstetrica - ginecologie	S	1
29	MEDIC PRIMAR S	5	Obstetrica - ginecologie	S	1
30	MEDIC PRIMAR S	5	Obstetrica - ginecologie	S	0.5
31	MEDIC PRIMAR S	3	Obstetrica - ginecologie	S	0.5
32	MEDIC PRIMAR S	4	Obstetrica - ginecologie	S	0.5
33	MEDIC SEF (MEDIC PRIMAR)	5	Obstetrica - ginecologie	S	1
34	MEDIC SPECIALIST S	3	Obstetrica - ginecologie	S	1
35	MEDIC SPECIALIST S	3	Obstetrica - ginecologie	S	1
36	MEDIC SPECIALIST S	2	Obstetrica - ginecologie	S	0.5
37	MEDIC SPECIALIST S	2	Obstetrica - ginecologie	S	0.5
38	MOASA PRINC. S	3	Moasa	S	1
			<b>(22701) SECT.CL.DE OBST-GIN.1</b>	<b>NR POSTURI</b>	<b>35.5</b>
1	ASIST.MEDICAL PL	0	Asistent medical generalist	PL	1
2	ASIST.MEDICAL PL	2	Asistent medical generalist	PL	1
3	ASIST.MEDICAL PL	4	Asistent medical generalist	PL	1
4	ASIST.MEDICAL PRINC. PL	5	Asistent medical generalist	PL	1
5	ASIST.MEDICAL PRINC. PL	4	Asistent medical generalist	PL	1
6	ASIST.MEDICAL PRINC. PL	4	Asistent medical generalist	PL	1
7	ASIST.MEDICAL PRINC. PL	3	Asistent medical generalist	PL	1
8	ASIST.MEDICAL PRINC. PL	4	Asistent medical generalist	PL	1
9	ASIST.MEDICAL PRINC. PL	4	Asistent medical generalist	PL	1
10	ASIST.MEDICAL PRINC. PL	3	Asistent medical generalist	PL	1
11	ASIST.MEDICAL PRINC. S	5	Asistent medical generalist	S	1
12	ASIST.MEDICAL PRINC. S	5	Asistent medical generalist	S	1
13	ASIST.MEDICAL PRINC. S	5	Asistent medical generalist	S	1
14	ASIST.MEDICAL S	1	Asistent medical generalist	S	1
15	ASIST.MEDICAL S	1	Asistent medical generalist	S	1
16	BRANCARDIER G	1	Personal auxiliar	G	1
17	BRANCARDIER G	3	Personal auxiliar	G	1
18	BRANCARDIER G	0	Personal auxiliar	G	1
19	BRANCARDIER G	0	Personal auxiliar	G	1
20	INFIRMIERA G	5	Personal auxiliar	G	1
21	INFIRMIERA G	5	Personal auxiliar	G	1
22	INFIRMIERA G	5	Personal auxiliar	G	1
23	INFIRMIERA G	3	Personal auxiliar	G	1
24	INFIRMIERA G	4	Personal auxiliar	G	1
25	INFIRMIERA G	3	Personal auxiliar	G	1
26	INFIRMIERA G	3	Personal auxiliar	G	1
27	MEDIC PRIMAR S	5	Obstetrica - ginecologie	S	0.5
28	MEDIC PRIMAR S	4	Obstetrica - ginecologie	S	1
29	MEDIC PRIMAR S	3	Obstetrica - ginecologie	S	0.5
30	MEDIC PRIMAR S	4	Obstetrica - ginecologie	S	1
31	MEDIC SEF (MEDIC PRIMAR)	5	Obstetrica - ginecologie	S	1
32	MEDIC SPECIALIST S	2	Obstetrica - ginecologie	S	0.5
33	MEDIC SPECIALIST S	2	Obstetrica - ginecologie	S	0.5
34	MEDIC SPECIALIST S	2	Obstetrica - ginecologie	S	0.5
35	MEDIC SPECIALIST S	2	Obstetrica - ginecologie	S	0.5
36	MEDIC SPECIALIST S	0	Obstetrica - ginecologie	S	0.5
37	MOASA PRINC. S	5	Moasa	S	1
38	MOASA PRINC. S	3	Moasa	S	1
39	MOASA PRINC. S	5	Moasa	S	1
			<b>(22801) SALA DE NASTERI 1</b>	<b>NR POSTURI</b>	<b>15</b>
1	BRANCARDIER G	2	Personal auxiliar	G	1
2	BRANCARDIER G	2	Personal auxiliar	G	1

3	INFIRMIERA G	5	Personal auxiliar	G	1
4	INFIRMIERA G	5	Personal auxiliar	G	1
5	INFIRMIERA G	5	Personal auxiliar	G	1
6	MOASA PRINC. S	5	Moasa	S	1
7	MOASA PRINC. S	5	Moasa	S	1
8	MOASA PRINC. S	5	Moasa	S	1
9	MOASA PRINC. S	5	Moasa	S	1
10	MOASA PRINC. S	5	Moasa	S	1
11	MOASA PRINC. S	5	Moasa	S	1
12	MOASA PRINC. S	3	Moasa	S	1
13	MOASA PRINC. S	5	Moasa	S	1
14	MOASA PRINC. S	5	Moasa	S	1
15	MOASA PRINC. S	5	Moasa	S	1
			<b>(22901) SECT.CL.OFTALMOLOGIE</b>	<b>NR POSTURI</b>	<b>23.5</b>
1	ASIST.MEDICAL PL	2	Asistent medical generalist	PL	1
2	ASIST.MEDICAL PRINC. PL	5	Asistent medical generalist	PL	1
3	ASIST.MEDICAL PRINC. PL	4	Asistent medical generalist	PL	1
4	ASIST.MEDICAL PRINC. PL	5	Asistent medical generalist	PL	1
5	ASIST.MEDICAL PRINC. PL	5	Asistent medical generalist	PL	1
6	ASIST.MEDICAL PRINC. PL	5	Asistent medical generalist	PL	1
7	ASIST.MEDICAL PRINC. PL	4	Asistent medical generalist	PL	1
8	ASIST.MEDICAL PRINC. PL	5	Asistent medical generalist	PL	1
9	ASIST.MEDICAL PRINC. PL	5	Asistent medical generalist	PL	1
10	ASIST.MEDICAL PRINC. S	5	Asistent medical generalist	S	1
11	ASIST.MEDICAL PRINC. S	5	Asistent medical generalist	S	1
12	ASIST.MEDICAL PRINC. S	5	Asistent medical generalist	S	1
13	BRANCARDIER G	4	Personal auxiliar	G	1
14	INFIRMIERA G	5	Personal auxiliar	G	1
15	INFIRMIERA G	5	Personal auxiliar	G	1
16	INFIRMIERA G	5	Personal auxiliar	G	1
17	INFIRMIERA G	5	Personal auxiliar	G	1
18	INFIRMIERA G	4	Personal auxiliar	G	1
19	MEDIC PRIMAR S	5	Oftalmologie	S	1
20	MEDIC PRIMAR S	4	Oftalmologie	S	0.5
21	MEDIC PRIMAR S	3	Oftalmologie	S	1
22	MEDIC SEF (MEDIC PRIMAR)	5	Oftalmologie	S	1
23	MEDIC SPECIALIST S	2	Oftalmologie	S	1
24	MEDIC SPECIALIST S	0	Oftalmologie	S	1
			<b>(23001) SECT.CL.ONCOLOGIE MEDICALA</b>	<b>NR POSTURI</b>	<b>23</b>
1	ASIST.MEDICAL PL	3	Asistent medical generalist	PL	1
2	ASIST.MEDICAL PL	4	Asistent medical generalist	PL	1
3	ASIST.MEDICAL PRINC. PL	5	Asistent medical generalist	PL	1
4	ASIST.MEDICAL PRINC. PL	4	Asistent medical generalist	PL	1
5	ASIST.MEDICAL PRINC. PL	4	Asistent medical generalist	PL	1
6	ASIST.MEDICAL PRINC. PL	5	Asistent medical generalist	PL	1
7	ASIST.MEDICAL PRINC. PL	5	Asistent medical generalist	PL	1
8	ASIST.MEDICAL PRINC. PL	4	Asistent medical generalist	PL	1
9	ASIST.MEDICAL PRINC. S	5	Asistent medical generalist	S	1
10	ASIST.MEDICAL PRINC. S	5	Asistent medical generalist	S	1
11	ASIST.MEDICAL PRINC. SSD	4	Asistent medical generalist	SSD	1
12	ASIST.MEDICAL PRINC. SSD	3	Asistent medical generalist	SSD	1
13	BRANCARDIER G	0	Personal auxiliar	G	1
14	INFIRMIERA G	5	Personal auxiliar	G	1
15	INFIRMIERA G	5	Personal auxiliar	G	1
16	INFIRMIERA G	5	Personal auxiliar	G	1
17	INFIRMIERA G	3	Personal auxiliar	G	1
18	INFIRMIERA G	5	Personal auxiliar	G	1
19	INGRIJITOARE G	4	Personal auxiliar	G	1
20	INGRIJITOARE G	5	Personal auxiliar	G	1
21	MEDIC PRIMAR S	5	Oncologie medicala	S	1
22	MEDIC PRIMAR S	4	Oncologie medicala	S	1
23	MEDIC SEF (MEDIC PRIMAR)	5	Oncologie medicala	S	1
			<b>(23101) SECT.CL.ORTOPEDIE-TRAUM</b>	<b>NR POSTURI</b>	<b>47.5</b>
1	ASIST.MEDICAL DEB. PL	0	Asistent medical generalist	PL	1
2	ASIST.MEDICAL PL	3	Asistent medical generalist	PL	1
3	ASIST.MEDICAL PL	5	Asistent medical generalist	PL	1
4	ASIST.MEDICAL PL	4	Asistent medical generalist	PL	1
5	ASIST.MEDICAL PL	4	Asistent medical generalist	PL	1
6	ASIST.MEDICAL PL	3	Asistent medical generalist	PL	1

7	ASIST.MEDICAL PL	1	Asistent medical generalist	PL	1
8	ASIST.MEDICAL PL	4	Asistent medical generalist	PL	1
9	ASIST.MEDICAL PL	0	Asistent medical generalist	PL	1
10	ASIST.MEDICAL PL	3	Asistent medical generalist	PL	1
11	ASIST.MEDICAL PRINC. PL	5	Asistent medical generalist	PL	1
12	ASIST.MEDICAL PRINC. PL	5	Asistent medical generalist	PL	1
13	ASIST.MEDICAL PRINC. PL	5	Asistent medical generalist	PL	1
14	ASIST.MEDICAL PRINC. PL	5	Asistent medical generalist	PL	1
15	ASIST.MEDICAL PRINC. PL	5	Asistent medical generalist	PL	1
16	ASIST.MEDICAL PRINC. PL	5	Asistent medical generalist	PL	1
17	ASIST.MEDICAL PRINC. PL	5	Asistent medical generalist	PL	1
18	ASIST.MEDICAL PRINC. PL	5	Asistent medical generalist	PL	1
19	ASIST.MEDICAL PRINC. PL	3	Asistent medical generalist	PL	1
20	ASIST.MEDICAL PRINC. PL	5	Asistent medical generalist	PL	1
21	ASIST.MEDICAL PRINC. PL	5	Asistent medical generalist	PL	1
22	ASIST.MEDICAL PRINC. S	4	Asistent medical generalist	S	1
23	ASIST.MEDICAL PRINC. S	4	Asistent medical generalist	S	1
24	ASIST.MEDICAL PRINC. SSD	5	Asistent medical generalist	SSD	1
25	BRANCARDIER G	3	Personal auxiliar	G	1
26	BRANCARDIER G	2	Personal auxiliar	G	1
27	BRANCARDIER G	1	Personal auxiliar	G	1
28	BRANCARDIER G	3	Personal auxiliar	G	1
29	BRANCARDIER G	5	Personal auxiliar	G	1
30	INFIRMIERA G	5	Personal auxiliar	G	1
31	INFIRMIERA G	5	Personal auxiliar	G	1
32	INFIRMIERA G	4	Personal auxiliar	G	1
33	INFIRMIERA G	5	Personal auxiliar	G	1
34	INFIRMIERA G	4	Personal auxiliar	G	1
35	INFIRMIERA G	3	Personal auxiliar	G	1
36	INFIRMIERA G	3	Personal auxiliar	G	1
37	MEDIC PRIMAR S	4	Ortopedie si traumatologie	S	1
38	MEDIC PRIMAR S	5	Ortopedie si traumatologie	S	1
39	MEDIC PRIMAR S	3	Ortopedie si traumatologie	S	1
40	MEDIC PRIMAR S	3	Ortopedie si traumatologie	S	1
41	MEDIC PRIMAR S	3	Ortopedie si traumatologie	S	1
42	MEDIC SEF (MEDIC PRIMAR)	5	Ortopedie si traumatologie	S	1
43	MEDIC SPECIALIST S	3	Ortopedie si traumatologie	S	1
44	MEDIC SPECIALIST S	1	Ortopedie si traumatologie	S	1
45	MEDIC SPECIALIST S	1	Ortopedie si traumatologie	S	1
46	MEDIC SPECIALIST S	2	Ortopedie si traumatologie	S	0.5
47	MEDIC SPECIALIST S	2	Ortopedie si traumatologie	S	1
48	MEDIC SPECIALIST S	2	Ortopedie si traumatologie	S	1
			<b>(23201) SECT.CL.O.R.L.</b>	<b>NR POSTURI</b>	<b>21.5</b>
1	ASIST.MEDICAL PL	5	Asistent medical generalist	PL	1
2	ASIST.MEDICAL PL	3	Asistent medical generalist	PL	1
3	ASIST.MEDICAL PRINC. M	5	Asistent medical generalist	M	1
4	ASIST.MEDICAL PRINC. PL	5	Asistent medical generalist	PL	1
5	ASIST.MEDICAL PRINC. PL	5	Asistent medical generalist	PL	1
6	ASIST.MEDICAL PRINC. PL	4	Asistent medical generalist	PL	1
7	ASIST.MEDICAL PRINC. PL	5	Asistent medical generalist	PL	1
8	ASIST.MEDICAL PRINC. PL	5	Asistent medical generalist	PL	1
9	ASIST.MEDICAL PRINC. PL	3	Asistent medical generalist	PL	1
10	ASIST.MEDICAL PRINC. SSD	3	Asistent medical generalist	SSD	1
11	BRANCARDIER G	5	Personal auxiliar	G	1
12	BRANCARDIER G	3	Personal auxiliar	G	1
13	INFIRMIERA G	5	Personal auxiliar	G	1
14	INFIRMIERA G	5	Personal auxiliar	G	1
15	INFIRMIERA G	5	Personal auxiliar	G	1
16	INFIRMIERA G	1	Personal auxiliar	G	1
17	MEDIC PRIMAR S	5	O.R.L.	S	1
18	MEDIC PRIMAR S	5	O.R.L.	S	1
19	MEDIC PRIMAR S	5	O.R.L.	S	1
20	MEDIC PRIMAR S	3	O.R.L.	S	0.5
21	MEDIC SEF (MEDIC PRIMAR)	5	O.R.L.	S	1
22	MEDIC SPECIALIST S	3	O.R.L.	S	1
			<b>(23206) SECT.CL.O.R.L.-COMP.BMF</b>	<b>NR POSTURI</b>	<b>6</b>
1	ASIST.MEDICAL PL	4	Asistent medical generalist	PL	1
2	ASIST.MEDICAL PRINC. PL	5	Asistent medical generalist	PL	1
3	INFIRMIERA G	5	Personal auxiliar	G	1
4	MEDIC PRIMAR S	5	Chirurgie orala si maxilo - faciala	S	1

5	MEDIC PRIMAR S	3	Chirurgie orala si maxilo - faciala	S	1
6	MEDIC SPECIALIST S	2	Chirurgie orala si maxilo - faciala	S	0.5
7	MEDIC SPECIALIST S	2	Chirurgie orala si maxilo - faciala	S	0.5
			<b>(23301) SECT.CL.PEDIATRIE</b>	<b>NR POSTURI</b>	<b>71</b>
1	ASIST.MEDICAL DEB. PL	2	Asistent medical generalist	PL	1
2	ASIST.MEDICAL DEB. PL	0	Asistent medical generalist	PL	1
3	ASIST.MEDICAL PL	5	Asistent medical generalist	PL	1
4	ASIST.MEDICAL PL	5	Asistent medical generalist	PL	1
5	ASIST.MEDICAL PL	5	Asistent medical generalist	PL	1
6	ASIST.MEDICAL PL	4	Asistent medical generalist	PL	1
7	ASIST.MEDICAL PL	5	Asistent medical generalist	PL	1
8	ASIST.MEDICAL PL	5	Asistent medical generalist	PL	1
9	ASIST.MEDICAL PL	3	Asistent medical generalist	PL	1
10	ASIST.MEDICAL PL	3	Asistent medical generalist	PL	1
11	ASIST.MEDICAL PL	2	Asistent medical generalist	PL	1
12	ASIST.MEDICAL PL	1	Asistent medical generalist	PL	1
13	ASIST.MEDICAL PL	5	Asistent medical generalist	PL	1
14	ASIST.MEDICAL PL	3	Asistent medical generalist	PL	1
15	ASIST.MEDICAL PL	2	Asistent medical generalist	PL	1
16	ASIST.MEDICAL PL	1	Asistent medical generalist	PL	1
17	ASIST.MEDICAL PL	0	Asistent medical generalist	PL	1
18	ASIST.MEDICAL PL	1	Asistent medical generalist	PL	1
19	ASIST.MEDICAL PL	0	Asistent medical generalist	PL	1
20	ASIST.MEDICAL PRINC. PL	5	Asistent medical de pediatrie	PL	1
21	ASIST.MEDICAL PRINC. PL	5	Asistent medical de pediatrie	PL	1
22	ASIST.MEDICAL PRINC. PL	5	Asistent medical de pediatrie	PL	1
23	ASIST.MEDICAL PRINC. PL	5	Asistent medical de pediatrie	PL	1
24	ASIST.MEDICAL PRINC. PL	5	Asistent medical de pediatrie	PL	1
25	ASIST.MEDICAL PRINC. PL	5	Asistent medical de pediatrie	PL	1
26	ASIST.MEDICAL PRINC. PL	5	Asistent medical de pediatrie	PL	1
27	ASIST.MEDICAL PRINC. PL	5	Asistent medical de pediatrie	PL	1
28	ASIST.MEDICAL PRINC. PL	5	Asistent medical de pediatrie	PL	1
29	ASIST.MEDICAL PRINC. PL	3	Asistent medical generalist	PL	1
30	ASIST.MEDICAL PRINC. PL	5	Asistent medical de pediatrie	PL	1
31	ASIST.MEDICAL PRINC. S	5	Asistent medical generalist	S	1
32	ASIST.MEDICAL PRINC. S	4	Asistent medical generalist	S	1
33	BRANCARDIER G	5	Personal auxiliar	G	1
34	BRANCARDIER G	0	Personal auxiliar	G	1
35	INFIRMIERA G	5	Personal auxiliar	G	1
36	INFIRMIERA G	5	Personal auxiliar	G	1
37	INFIRMIERA G	5	Personal auxiliar	G	1
38	INFIRMIERA G	5	Personal auxiliar	G	1
39	INFIRMIERA G	5	Personal auxiliar	G	1
40	INFIRMIERA G	3	Personal auxiliar	G	1
41	INFIRMIERA G	5	Personal auxiliar	G	1
42	INFIRMIERA G	2	Personal auxiliar	G	1
43	INFIRMIERA DEB G	4	Personal auxiliar	G	1
44	INGRIJITOARE G	5	Personal auxiliar	G	1
45	INGRIJITOARE G	5	Personal auxiliar	G	1
46	INGRIJITOARE G	5	Personal auxiliar	G	1
47	INGRIJITOARE G	3	Personal auxiliar	G	1
48	INGRIJITOARE G	4	Personal auxiliar	G	1
49	INGRIJITOARE G	2	Personal auxiliar	G	1
50	INGRIJITOARE G	3	Personal auxiliar	G	1
51	INGRIJITOARE G	1	Personal auxiliar	G	1
52	INGRIJITOARE G	4	Personal auxiliar	G	1
53	INGRIJITOARE G	2	Personal auxiliar	G	1
54	INGRIJITOARE G	2	Personal auxiliar	G	1
55	INGRIJITOARE G	5	Personal auxiliar	G	0
56	MEDIC PRIMAR S	5	Pediatrie	S	1
57	MEDIC PRIMAR S	5	Pediatrie	S	1
58	MEDIC PRIMAR S	5	Pediatrie	S	1
59	MEDIC PRIMAR S	5	Pediatrie	S	1
60	MEDIC PRIMAR S	5	Pediatrie	S	1
61	MEDIC PRIMAR S	5	Pediatrie	S	1
62	MEDIC PRIMAR S	5	Pediatrie	S	1
63	MEDIC PRIMAR S	5	Pediatrie	S	1
64	MEDIC PRIMAR S	5	Pediatrie	S	1
65	MEDIC SEF (MEDIC PRIMAR)	5	Pediatrie	S	1
66	MEDIC SPECIALIST S	3	Pediatrie	S	1
67	MEDIC SPECIALIST S	3	Pediatrie	S	1

68	MEDIC SPECIALIST S	3	Pediatrie	S	1
69	MEDIC SPECIALIST S	2	Neurologie pediatria	S	1
70	MEDIC SPECIALIST S	2	Pediatrie	S	1
71	MUNCITOR NECALIFICAT I	2	Muncitor	G	1
72	MUNCITOR NECALIFICAT I	0	Muncitor	G	1
			<b>(23302) SECT.CL.PED.-COMP.TERAPIE ACUTA</b>	<b>NR POSTURI</b>	<b>30</b>
1	ASIST.MEDICAL PL	5	Asistent medical generalist	PL	1
2	ASIST.MEDICAL PL	1	Asistent medical generalist	PL	1
3	ASIST.MEDICAL PL	1	Asistent medical generalist	PL	1
4	ASIST.MEDICAL PRINC. PL	5	Asistent medical de pediatrie	PL	1
5	ASIST.MEDICAL PRINC. PL	5	Asistent medical de pediatrie	PL	1
6	ASIST.MEDICAL PRINC. PL	5	Asistent medical de pediatrie	PL	1
7	ASIST.MEDICAL PRINC. PL	5	Asistent medical de pediatrie	PL	1
8	ASIST.MEDICAL PRINC. PL	5	Asistent medical de pediatrie	PL	1
9	ASIST.MEDICAL PRINC. PL	5	Asistent medical de pediatrie	PL	1
10	ASIST.MEDICAL PRINC. PL	5	Asistent medical de pediatrie	PL	1
11	ASIST.MEDICAL PRINC. PL	5	Asistent medical de pediatrie	PL	1
12	ASIST.MEDICAL PRINC. PL	4	Asistent medical generalist	PL	1
13	ASIST.MEDICAL PRINC. PL	4	Asistent medical generalist	PL	1
14	ASIST.MEDICAL PRINC. PL	5	Asistent medical generalist	PL	1
15	BRANCARDIER G	5	Personal auxiliar	G	1
16	BRANCARDIER G	2	Personal auxiliar	G	1
17	INFIRMIERA G	5	Personal auxiliar	G	1
18	INFIRMIERA G	5	Personal auxiliar	G	1
19	INFIRMIERA G	5	Personal auxiliar	G	1
20	INFIRMIERA G	5	Personal auxiliar	G	1
21	INFIRMIERA G	4	Personal auxiliar	G	1
22	INFIRMIERA G	5	Personal auxiliar	G	1
23	INGRIJITOARE G	5	Personal auxiliar	G	1
24	INGRIJITOARE G	2	Personal auxiliar	G	1
25	INGRIJITOARE G	3	Personal auxiliar	G	1
26	MEDIC SPECIALIST S	3	Pediatrie	S	1
27	MEDIC SPECIALIST S	2	Pediatrie	S	1
28	MEDIC SPECIALIST	2	PEDIATRIE	S	1
29	MEDIC SPECIALIST S	2	Pediatrie	S	1
30	MEDIC SPECIALIST S	3	Pediatrie	S	1
			<b>(23701) SECT.CL.EXT.PSIHIATRIE</b>	<b>NR POSTURI</b>	<b>64</b>
1	ASIST. SOCIAL PRINC. S	5	Asistent social	S	1
2	ASIST.MEDICAL PL	5	Asistent medical generalist	PL	1
3	ASIST.MEDICAL PL	3	Asistent medical generalist	PL	1
4	ASIST.MEDICAL PL	4	Asistent medical generalist	PL	1
5	ASIST.MEDICAL PL	5	Asistent medical generalist	PL	1
6	ASIST.MEDICAL PL	3	Asistent medical generalist	PL	1
7	ASIST.MEDICAL PL	0	Asistent medical generalist	PL	1
8	ASIST.MEDICAL PL	5	Asistent medical generalist	PL	1
9	ASIST.MEDICAL PL	5	Asistent medical generalist	PL	1
10	ASIST.MEDICAL PRINC. PL	5	Asistent medical generalist	PL	1
11	ASIST.MEDICAL PRINC. PL	5	Asistent medical generalist	PL	1
12	ASIST.MEDICAL PRINC. PL	5	Asistent medical generalist	PL	1
13	ASIST.MEDICAL PRINC. PL	5	Asistent medical generalist	PL	1
14	ASIST.MEDICAL PRINC. PL	5	Asistent medical de pediatrie	PL	1
15	ASIST.MEDICAL PRINC. PL	5	Asistent medical generalist	PL	1
16	ASIST.MEDICAL PRINC. PL	5	Asistent medical generalist	PL	1
17	ASIST.MEDICAL PRINC. PL	5	Asistent medical generalist	PL	1
18	ASIST.MEDICAL PRINC. PL	5	Asistent medical generalist	PL	1
19	ASIST.MEDICAL PRINC. PL	5	Asistent medical generalist	PL	1
20	ASIST.MEDICAL PRINC. PL	5	Asistent medical generalist	PL	1
21	ASIST.MEDICAL PRINC. PL	5	Asistent medical generalist	PL	1
22	ASIST.MEDICAL PRINC. PL	5	Asistent medical generalist	PL	1
23	ASIST.MEDICAL PRINC. PL	5	Asistent medical de pediatrie	PL	1
24	ASIST.MEDICAL PRINC. PL	5	Asistent medical de pediatrie	PL	1
25	ASIST.MEDICAL PRINC. PL	4	Asistent medical generalist	PL	1
26	ASIST.MEDICAL PRINC. PL	3	Asistent medical generalist	PL	1
27	ASIST.MEDICAL PRINC. SSD	5	Asistent medical generalist	SSD	1
28	ASIST.MEDICAL PRINC. SSD	5	Asistent medical generalist	SSD	1
29	BRANCARDIER G	5	Personal auxiliar	G	1
30	BRANCARDIER G	4	Personal auxiliar	G	1
31	BRANCARDIER G	4	Personal auxiliar	G	1
32	BRANCARDIER G	5	Personal auxiliar	G	1
33	BRANCARDIER G	4	Personal auxiliar	G	1

34	INFIRMIERA G	5	Personal auxiliar	G	1
35	INFIRMIERA G	5	Personal auxiliar	G	1
36	INFIRMIERA G	5	Personal auxiliar	G	1
37	INFIRMIERA G	5	Personal auxiliar	G	1
38	INFIRMIERA G	5	Personal auxiliar	G	1
39	INFIRMIERA G	3	Personal auxiliar	G	1
40	INFIRMIERA G	3	Personal auxiliar	G	1
41	INFIRMIERA G	2	Personal auxiliar	G	1
42	INFIRMIERA G	5	Personal auxiliar	G	1
43	INGRIJITOARE G	5	Personal auxiliar	G	1
44	INGRIJITOARE G	2	Personal auxiliar	G	1
45	INGRIJITOARE G	4	Personal auxiliar	G	1
46	INGRIJITOARE G	0	Personal auxiliar	G	1
47	INGRIJITOARE G	5	Personal auxiliar	G	1
48	MEDIC PRIMAR S	5	Psihiatrie	S	1
49	MEDIC PRIMAR S	5	Psihiatrie	S	1
50	MEDIC PRIMAR S	5	Psihiatrie	S	0.5
51	MEDIC PRIMAR S	2	Psihiatrie	S	1
52	MEDIC PRIMAR S	5	Psihiatrie	S	0.5
53	MEDIC PRIMAR S	3	Psihiatrie	S	1
54	MEDIC SPECIALIST S	3	Psihiatrie	S	1
55	MUNCITOR NECALIFICAT I	4	Muncitor	G	1
56	MUNCITOR NECALIFICAT I	5	Muncitor	G	1
57	MUNCITOR NECALIFICAT I	1	Muncitor	G	1
58	MUNCITOR NECALIFICAT I	2	Muncitor	G	1
59	MUNCITOR NECALIFICAT I	0	Muncitor	G	1
60	MUNCITOR NECALIFICAT I	0	Muncitor	G	1
61	MUNCITOR NECALIFICAT I	2	Personal auxiliar	G	1
62	MUNCITOR NECALIFICAT I	5	Muncitor	G	1
63	MUNCITOR NECALIFICAT I	0	Muncitor	G	1
64	PSIHOLOG PRINC. S	5	Psihologie	S	1
65	REGISTRATOR MED. M	3	Registrator medical	M	1
			<b>(23901) SECT.CL.UROLOGIE</b>	<b>NR POSTURI</b>	<b>26</b>
1	ASIST.MEDICAL PL	3	Asistent medical generalist	PL	1
2	ASIST.MEDICAL PL	5	Asistent medical generalist	PL	1
3	ASIST.MEDICAL PL	4	Asistent medical generalist	PL	1
4	ASIST.MEDICAL PRINC. PL	5	Asistent medical generalist	PL	1
5	ASIST.MEDICAL PRINC. PL	5	Asistent medical generalist	PL	1
6	ASIST.MEDICAL PRINC. PL	4	Asistent medical generalist	PL	1
7	ASIST.MEDICAL PRINC. PL	4	Asistent medical generalist	PL	1
8	ASIST.MEDICAL PRINC. S	5	Asistent medical generalist	S	1
9	ASIST.MEDICAL PRINC. S	5	Asistent medical generalist	S	1
10	ASIST.MEDICAL PRINC. SSD	5	Asistent medical generalist	SSD	1
11	ASIST.MEDICAL S	3	Asistent medical generalist	S	1
12	BRANCARDIER G	5	Personal auxiliar	G	1
13	BRANCARDIER G	0	Personal auxiliar	G	1
14	BRANCARDIER G	3	Personal auxiliar	G	1
15	INFIRMIERA G	5	Personal auxiliar	G	1
16	INFIRMIERA G	5	Personal auxiliar	G	1
17	INFIRMIERA G	5	Personal auxiliar	G	1
18	INFIRMIERA G	5	Personal auxiliar	G	1
19	INFIRMIERA G	3	Personal auxiliar	G	1
20	MEDIC PRIMAR S	5	Urologie	S	1
21	MEDIC PRIMAR S	5	Urologie	S	1
22	MEDIC PRIMAR S	5	Urologie	S	0.5
23	MEDIC PRIMAR S	4	Urologie	S	1
24	MEDIC PRIMAR S	3	Urologie	S	0.5
25	MEDIC PRIMAR S	3	Urologie	S	0.5
26	MEDIC SEF (MEDIC PRIMAR)	5	Urologie	S	1
27	MEDIC SPECIALIST S	2	Urologie	S	1
28	MEDIC SPECIALIST S	2	Urologie	S	0.5
			<b>(24001) CENTRUL DE HEMODIALIZA</b>	<b>NR POSTURI</b>	<b>34</b>
1	ASIST.MEDICAL PL	2	Asistent medical generalist	PL	1
2	ASIST.MEDICAL PL	2	Asistent medical generalist	PL	1
3	ASIST.MEDICAL PL	3	Asistent medical generalist	PL	1
4	ASIST.MEDICAL PL	2	Asistent medical generalist	PL	1
5	ASIST.MEDICAL PRINC. PL	5	Asistent medical generalist	PL	1
6	ASIST.MEDICAL PRINC. PL	5	Asistent medical generalist	PL	1
7	ASIST.MEDICAL PRINC. PL	5	Asistent medical generalist	PL	1
8	ASIST.MEDICAL PRINC. PL	5	Asistent medical generalist	PL	1

9	ASIST.MEDICAL PRINC. PL	5	Asistent medical generalist	PL	1
10	ASIST.MEDICAL PRINC. PL	5	Asistent medical generalist	PL	1
11	ASIST.MEDICAL PRINC. PL	5	Asistent medical generalist	PL	1
12	ASIST.MEDICAL PRINC. PL	5	Asistent medical generalist	PL	1
13	ASIST.MEDICAL PRINC. PL	5	Asistent medical generalist	PL	1
14	ASIST.MEDICAL PRINC. PL	5	Asistent medical generalist	PL	1
15	ASIST.MEDICAL PRINC. PL	3	Asistent medical generalist	PL	1
16	ASIST.MEDICAL PRINC. PL	5	Asistent medical generalist	PL	1
17	ASIST.MEDICAL PRINC. PL	2	Asistent medical generalist	PL	1
18	ASIST.MEDICAL PRINC. PL	5	Asistent medical generalist	PL	1
19	ASIST.MEDICAL PRINC. S	5	Asistent medical generalist	S	1
20	ASIST.MEDICAL PRINC. S	5	Asistent medical generalist	S	1
21	ASIST.MEDICAL PRINC. S	5	Asistent medical generalist	S	1
22	INFIRMIERA G	5	Personal auxiliar	G	1
23	INFIRMIERA G	4	Personal auxiliar	G	1
24	INFIRMIERA G	3	Personal auxiliar	G	1
25	INFIRMIERA G	5	Personal auxiliar	G	1
26	INFIRMIERA G	4	Personal auxiliar	G	1
27	INGRIJITOARE G	1	Personal auxiliar	G	1
28	INGRIJITOARE G	4	Personal auxiliar	G	1
29	MEDIC PRIMAR S	3	Chirurgie vasculara	S	1
30	MEDIC SPECIALIST	2	Nefrologie	S	1
31	MEDIC SEF (MEDIC PRIMAR)	5	MEDICINAinterna/Nefrologie	S	1
32	TEHNICIAN AP.MED.PL	5	Tehnician aparatura medicala	S	1
33	TEHNICIAN AP.MED.PL	5	Tehnician aparatura medicala	S	1
34	INGINER I S	3	Tehnician aparatura medicala	S	1
			<b>(24301) CABINET ONCOLOGIE</b>	<b>NR POSTURI</b>	<b>5</b>
1	ASIST.MEDICAL PL	4	Asistent medical generalist	PL	1
2	ASIST.MEDICAL PRINC. PL	3	Asistent medical generalist	PL	1
3	INGRIJITOARE G	2	Personal auxiliar	G	1
4	MEDIC SPECIALIST S	3	Oncologie medicala	S	1
5	OPERATOR I M	4	Operator calculator	M	1
			<b>(24401) CABINET MEDICINA MUNCII</b>	<b>NR POSTURI</b>	<b>3</b>
1	ASIST.MEDICAL PL	3	Asistent medical generalist	PL	1
2	MEDIC PRIMAR S	4	Medicina muncii	S	1
3	MEDIC PRIMAR S	4	Medicina muncii	S	1
			<b>(24501) UNITATEA DE TRANSFUZII</b>	<b>NR POSTURI</b>	<b>14.5</b>
1	ASIST.MEDICAL PL	4	Asistent medical generalist	PL	1
2	ASIST.MEDICAL PL	3	Asistent medical generalist	PL	1
3	ASIST.MEDICAL PL	3	Asistent medical generalist	PL	1
4	ASIST.MEDICAL PRINC. PL	5	Asistent medical generalist	PL	1
5	ASIST.MEDICAL PRINC. PL	5	Asistent medical de pediatrie	PL	1
6	ASIST.MEDICAL PRINC. PL	5	Asistent medical generalist	PL	1
7	ASIST.MEDICAL PRINC. PL	5	Asistent medical generalist	PL	1
8	ASIST.MEDICAL PRINC. PL	3	Asistent medical generalist	PL	1
9	ASIST.MEDICAL PRINC. PL	4	Asistent medical generalist	PL	1
10	ASIST.MEDICAL PRINC. PL	5	Asistent medical de laborator	PL	1
11	ASIST.MEDICAL PRINC. S	4	Asistent medical generalist	S	1
12	MEDIC PRIMAR S	5	Medicina de laborator	S	0.5
13	MEDIC PRIMAR S	3	Medicina de laborator	S	1
14	MEDIC PRIMAR S	3	Medicina de laborator	S	1
15	MEDIC SPECIALIST S	4	Medicina de laborator	S	1
			<b>(24601) SECT.CL.CH.CARDIO-VASC.</b>	<b>NR POSTURI</b>	<b>33.5</b>
1	ASIST.MEDICAL PL	1	Asistent medical generalist	PL	1
2	ASIST.MEDICAL PL	3	Asistent medical generalist	PL	1
3	ASIST.MEDICAL PL	4	Asistent medical generalist	PL	1
4	ASIST.MEDICAL PRINC. PL	4	Asistent medical generalist	PL	1
5	ASIST.MEDICAL PRINC. PL	4	Asistent medical generalist	PL	1
6	ASIST.MEDICAL PRINC. PL	5	Asistent medical generalist	PL	1
7	ASIST.MEDICAL PRINC. PL	5	Asistent medical generalist	PL	1
8	ASIST.MEDICAL PRINC. PL	5	Asistent medical generalist	PL	1
9	ASIST.MEDICAL PRINC. PL	4	Asistent medical generalist	PL	1
10	ASIST.MEDICAL PRINC. PL	4	Asistent medical generalist	PL	1
11	ASIST.MEDICAL PRINC. PL	5	Asistent medical generalist	PL	1
12	ASIST.MEDICAL PRINC. PL	5	Asistent medical generalist	PL	1
13	ASIST.MEDICAL PRINC. PL	4	Asistent medical generalist	PL	1
14	ASIST.MEDICAL PRINC. S	3	Asistent medical generalist	S	1
15	ASIST.MEDICAL PRINC. SSD	5	Asistent medical generalist	SSD	1
16	BRANCARDIER G	5	Personal auxiliar	G	1
17	BRANCARDIER G	4	Personal auxiliar	G	1
18	INFIRMIERA G	4	Personal auxiliar	G	1

19	INFIRMIERA G	3	Personal auxiliar	G	1
20	INFIRMIERA G	3	Personal auxiliar	G	1
21	INFIRMIERA G	5	Personal auxiliar	G	1
22	INFIRMIERA G	5	Personal auxiliar	G	1
23	INFIRMIERA G	4	Personal auxiliar	G	1
24	INFIRMIERA G	5	Personal auxiliar	G	1
25	INFIRMIERA G	3	Personal auxiliar	G	1
26	MEDIC PRIMAR S	5	Chirurgie cardiovasculara	S	1
27	MEDIC PRIMAR S	5	Chirurgie cardiovasculara	S	1
28	MEDIC PRIMAR S	5	Chirurgie cardiovasculara/Chirurgie generala	S	0.5
29	MEDIC PRIMAR S	4	Chirurgie vasculara	S	1
30	MEDIC PRIMAR S	5	Chirurgie cardiovasculara	S	1
31	MEDIC PRIMAR S	3	Cardiologie	S	1
32	MEDIC PRIMAR S	5	Chirurgie vasculara	S	1
33	MEDIC PRIMAR S	5	Chirurgie vasculara	S	1
34	MEDIC SPECIALIST S	3	Chirurgie cardiovasculara	S	1
			<b>(24602) SECT.CL.CH.CARDIO-VASC.-TI</b>	<b>NR POSTURI</b>	<b>36</b>
1	ASIST.MEDICAL PRINC. PL	5	Asistent medical generalist	PL	1
2	ASIST.MEDICAL PRINC. PL	5	Asistent medical generalist	PL	1
3	ASIST.MEDICAL PRINC. PL	5	Asistent medical generalist	PL	1
4	ASIST.MEDICAL PRINC. PL	4	Asistent medical generalist	PL	1
5	ASIST.MEDICAL PRINC. PL	5	Asistent medical generalist	PL	1
6	ASIST.MEDICAL PRINC. PL	5	Asistent medical generalist	PL	1
7	ASIST.MEDICAL PRINC. PL	4	Asistent medical generalist	PL	1
8	ASIST.MEDICAL PRINC. PL	3	Asistent medical generalist	PL	1
9	ASIST.MEDICAL PRINC. PL	3	Asistent medical generalist	PL	1
10	ASIST.MEDICAL PRINC. PL	3	Asistent medical generalist	PL	1
11	ASIST.MEDICAL PRINC. PL	3	Asistent medical generalist	PL	1
12	ASIST.MEDICAL PRINC. PL	4	Asistent medical generalist	PL	1
13	ASIST.MEDICAL PRINC. PL	4	Asistent medical generalist	PL	1
14	ASIST.MEDICAL PRINC. PL	5	Asistent medical generalist	PL	1
15	ASIST.MEDICAL PRINC. S	5	Asistent medical generalist	PL	1
16	ASIST.MEDICAL PRINC. S	5	Asistent medical generalist	PL	1
17	ASIST.MEDICAL PRINC. S	5	Asistent medical generalist	PL	1
18	ASIST.MEDICAL PRINC. S	4	Asistent medical generalist	PL	1
19	ASIST.MEDICAL PRINC. S	3	Asistent medical generalist	PL	1
20	ASIST.MEDICAL PRINC. S	5	Asistent medical generalist	PL	1
21	ASIST.MEDICAL S	2	Asistent medical generalist	S	1
22	BRANCARDIER G	3	Personal auxiliar	G	1
23	BRANCARDIER G	3	Personal auxiliar	G	1
24	INFIRMIERA G	5	Personal auxiliar	G	1
25	INFIRMIERA G	5	Personal auxiliar	G	1
26	INFIRMIERA G	4	Personal auxiliar	G	1
27	INFIRMIERA G	5	Personal auxiliar	G	1
28	INFIRMIERA G	5	Personal auxiliar	G	1
29	INFIRMIERA G	5	Personal auxiliar	G	1
30	INFIRMIERA G	5	Personal auxiliar	G	1
31	INFIRMIERA G	2	Personal auxiliar	G	1
32	INFIRMIERA G	2	Personal auxiliar	G	1
33	MEDIC SPECIALIST S	3	A.T.I.	S	1
34	MEDIC SPECIALIST S	2	A.T.I.	S	1
35	MEDIC SPECIALIST S	2	A.T.I.	S	1
36	MEDIC SPECIALIST S	4	A.T.I.	S	1
			<b>(24701) SECT. TBC OSTEOARTICULAR</b>	<b>NR POSTURI</b>	<b>32.5</b>
1	ASIST.MEDICAL PL	4	Asistent medical generalist	PL	1
2	ASIST.MEDICAL PL	5	Asistent medical generalist	PL	1
3	ASIST.MEDICAL PL	5	Asistent medical generalist	PL	1
4	ASIST.MEDICAL PRINC. PL	5	Asistent medical generalist	PL	1
5	ASIST.MEDICAL PRINC. PL	5	Asistent medical generalist	PL	1
6	ASIST.MEDICAL PRINC. PL	5	Asistent medical generalist	PL	1
7	ASIST.MEDICAL PRINC. PL	5	Asistent medical generalist	PL	1
8	ASIST.MEDICAL PRINC. PL	5	Asistent medical generalist	PL	1
9	ASIST.MEDICAL PRINC. PL	5	Asistent medical generalist	PL	1
10	ASIST.MEDICAL PRINC. S	5	Asistent medical generalist	S	1
11	ASIST.MEDICAL PRINC. S	5	Asistent medical generalist	S	1
12	ASIST.MEDICAL PRINC. S	5	Asistent medical generalist	S	1
13	ASIST.MEDICAL PRINC. S	5	Asistent medical generalist	S	1
14	ASIST.MEDICAL PRINC. S	3	Asistent medical generalist	S	1
15	BRANCARDIER G	5	Personal auxiliar	G	1
16	BRANCARDIER G	5	Personal auxiliar	G	1
17	INFIRMIERA G	5	Personal auxiliar	G	1



18	INFIRMIERA G	3	Personal auxiliar	G	1
19	INFIRMIERA G	5	Personal auxiliar	G	1
20	INFIRMIERA G	5	Personal auxiliar	G	1
21	INFIRMIERA G	5	Personal auxiliar	G	1
22	INFIRMIERA G	5	Personal auxiliar	G	1
23	INFIRMIERA G	5	Personal auxiliar	G	1
24	INGRIJITOARE G	5	Personal auxiliar	G	1
25	INGRIJITOARE G	2	Personal auxiliar	G	1
26	INGRIJITOARE G	4	Personal auxiliar	G	1
27	INGRIJITOARE G	5	Personal auxiliar	G	1
28	MEDIC PRIMAR S	5	Ortopedie si traumatologie	S	1
29	MEDIC PRIMAR S	5	Ortopedie si traumatologie	S	0.5
30	MEDIC SEF (MEDIC PRIMAR)	4	Ortopedie si traumatologie	S	1
31	MEDIC SPECIALIST S	2	Ortopedie si traumatologie	S	1
32	MEDIC SPECIALIST S	2	Ortopedie si traumatologie	S	1
33	REGISTRATOR MED.PRINC. M	5	Registrator medical	M	1
			<b>(24702) SECT. TBC OSTEOARTICULAR - Ti</b>	<b>NR POSTURI</b>	<b>16</b>
1	ASIST.MEDICAL PL	5	Asistent medical generalist	PL	1
2	ASIST.MEDICAL PL	5	Asistent medical generalist	PL	1
3	ASIST.MEDICAL PL	0	Asistent medical generalist	PL	1
4	ASIST.MEDICAL PRINC. PL	5	Asistent medical generalist	PL	1
5	ASIST.MEDICAL PRINC. PL	5	Asistent medical generalist	PL	1
6	ASIST.MEDICAL PRINC. S	5	Asistent medical generalist	S	1
7	ASIST.MEDICAL PRINC. S	5	Asistent medical generalist	S	1
8	INFIRMIERA DEB. G	1	Personal auxiliar	G	1
9	INFIRMIERA G	5	Personal auxiliar	G	1
10	INFIRMIERA G	3	Personal auxiliar	G	1
11	INFIRMIERA G	2	Personal auxiliar	G	1
12	INFIRMIERA G	1	Personal auxiliar	G	1
13	INFIRMIERA G	4	Personal auxiliar	G	1
14	INGRIJITOARE G	0	Personal auxiliar	G	1
15	MEDIC PRIMAR S	5	A.T.I.	S	1
16	MEDIC SPECIALIST S	2	A.T.I.	S	1
			<b>(24801) SECT. PNEUMOLOGIE TBC</b>	<b>NR POSTURI</b>	<b>45</b>
1	ASIST.MEDICAL DEB. PL	5	Asistent medical generalist	PL	1
2	ASIST.MEDICAL PL	5	Asistent medical generalist	PL	1
3	ASIST.MEDICAL PL	3	Asistent medical generalist	PL	1
4	ASIST.MEDICAL PL	1	Asistent medical generalist	PL	1
5	ASIST.MEDICAL PL	0	Asistent medical generalist	PL	1
6	ASIST.MEDICAL PRINC. PL	5	Asistent medical generalist	PL	1
7	ASIST.MEDICAL PRINC. PL	5	Asistent medical generalist	PL	1
8	ASIST.MEDICAL PRINC. PL	5	Asistent medical generalist	PL	1
9	ASIST.MEDICAL PRINC. PL	5	Asistent medical generalist	PL	1
10	ASIST.MEDICAL PRINC. PL	5	Asistent medical generalist	PL	1
11	ASIST.MEDICAL PRINC. PL	5	Asistent medical generalist	PL	1
12	ASIST.MEDICAL PRINC. PL	5	Asistent medical generalist	PL	1
13	ASIST.MEDICAL PRINC. PL	5	Asistent medical generalist	PL	1
14	ASIST.MEDICAL PRINC. PL	5	Asistent medical generalist	PL	1
15	ASIST.MEDICAL PRINC. PL	3	Asistent medical generalist	PL	1
16	ASIST.MEDICAL PRINC. S	5	Asistent medical generalist	S	1
17	ASIST.MEDICAL PRINC. S	5	Asistent medical generalist	S	1
18	ASIST.MEDICAL PRINC. S	4	Asistent medical generalist	S	1
19	ASIST.MEDICAL PRINC. SSD	5	Asistent medical generalist	SSD	1
20	ASIST.MEDICAL PRINC. SSD	5	Asistent medical generalist	SSD	1
21	BRANCARDIER G	5	Personal auxiliar	G	1
22	BRANCARDIER G	5	Personal auxiliar	G	1
23	INFIRMIERA DEB. G	2	Personal auxiliar	G	1
24	INFIRMIERA G	5	Personal auxiliar	G	1
25	INFIRMIERA G	5	Personal auxiliar	G	1
26	INFIRMIERA G	5	Personal auxiliar	G	1
27	INFIRMIERA G	5	Personal auxiliar	G	1
28	INFIRMIERA G	5	Personal auxiliar	G	1
29	INFIRMIERA G	5	Personal auxiliar	G	1
30	INFIRMIERA G	5	Personal auxiliar	G	1
31	INFIRMIERA G	5	Personal auxiliar	G	1
32	INFIRMIERA G	5	Personal auxiliar	G	1
33	INFIRMIERA G	5	Personal auxiliar	G	1
34	INFIRMIERA G	2	Personal auxiliar	G	1
35	INFIRMIERA G	5	Personal auxiliar	G	1
36	INFIRMIERA G	2	Personal auxiliar	G	1
37	INFIRMIERA G	2	Personal auxiliar	G	1

38	INGRIJITOARE G	5	Personal auxiliar	G	1
39	INGRIJITOARE G	1	Personal auxiliar	G	1
40	INGRIJITOARE G	3	Personal auxiliar	G	1
41	MEDIC PRIMAR S	5	Pneumologie	S	1
42	MEDIC PRIMAR S	5	Pneumologie	S	1
43	MEDIC PRIMAR S	5	Pneumologie	S	1
44	MEDIC SEF (MEDIC PRIMAR)	5	Pneumologie	S	1
45	REGISTRATOR MED.PRINC. M	5	Registrator medical	S	1
			<b>(24901) CENTRU DE SANATATE MULTIFUNCTIONAL Baneasa</b>	<b>NR POSTURI</b>	<b>7</b>
1	MEDIC SPECIALIST S	2	Obstetrica - ginecologie	S	1
2	MEDIC SPECIALIST S	2	Pediatric	S	1
3	MEDIC SPECIALIST S	2	MEDICINAinterna	S	1
4	ASIST MEDICAL PL	5	Asistent medical generalist	PL	1
5	INGRIJITOARE G	5	Personal auxiliar	G	1
6	INGRIJITOARE G	2	Personal auxiliar	G	1
7	MUNCITOR CALIFICAT IV - lacatus	2	Lacatus		1
			<b>(25001) COMP.INGRIJIRI PALIATIVE</b>	<b>NR POSTURI</b>	<b>33</b>
1	ASIST.MEDICAL PL	5	Asistent medical de pediatrie	PL	1
2	ASIST.MEDICAL PL	5	Asistent medical generalist	PL	1
3	ASIST.MEDICAL PL	5	Asistent medical de obstetrica - ginecologie	PL	1
4	ASIST.MEDICAL PL	5	Asistent medical generalist	PL	1
5	ASIST.MEDICAL PL	5	Asistent medical generalist	PL	1
6	ASIST.MEDICAL PL	2	Asistent medical generalist	PL	1
7	ASIST.MEDICAL PL	4	Asistent medical generalist	PL	1
8	ASIST.MEDICAL PL	2	Asistent medical generalist	PL	1
9	ASIST.MEDICAL PL	5	Asistent medical generalist	PL	1
10	ASIST.MEDICAL PL	5	Asistent medical generalist	PL	1
11	ASIST.MEDICAL PL	4	Asistent medical generalist	PL	1
12	ASIST.MEDICAL PRINC. S	2	Asistent medical generalist	S	1
13	BRANCARDIER G	0	Personal auxiliar	G	1
14	BRANCARDIER G	5	Personal auxiliar	G	1
15	BRANCARDIER G	0	Personal auxiliar	G	1
16	BRANCARDIER G	1	Personal auxiliar	G	1
17	INFIRMIERA G	0	Personal auxiliar	G	1
18	INFIRMIERA G	2	Personal auxiliar	G	1
19	INFIRMIERA G	4	Personal auxiliar	G	1
20	INFIRMIERA G	5	Personal auxiliar	G	1
21	INFIRMIERA G	0	Personal auxiliar	G	1
22	INFIRMIERA G	5	Personal auxiliar	G	1
23	INFIRMIERA G	5	Personal auxiliar	G	1
24	INFIRMIERA G	5	Personal auxiliar	G	1
25	INGRIJITOARE G	3	Personal auxiliar	G	1
26	INGRIJITOARE G	2	Personal auxiliar	G	1
27	INGRIJITOARE G	1	Personal auxiliar	G	1
28	INGRIJITOARE G	4	Personal auxiliar	G	1
29	INGRIJITOARE G	1	Personal auxiliar	G	1
30	KINETOTERAPEUT	2	Kinetoterapie si motricitate speciala	S	0.5
31	KINETOTERAPEUT	1	Kinetoterapie si motricitate speciala	S	0.5
32	MEDIC PRIMAR S	2	MEDICINAde familie	S	1
33	MEDIC SPECIALIST S	5	Pediatric	S	1
34	PSIHOLOG PRACTICANT S	2	Psihologie	S	1
			<b>(25201) RECUP.MED.FIZICA SI BALNEO. Eforie Sud</b>	<b>NR POSTURI</b>	<b>38</b>
1	ASIST.MEDICAL PRINC. PL	5	Asistent medical generalist	PL	1
2	ASIST.MEDICAL PRINC. PL	5	Asistent medical generalist	PL	1
3	ASIST.MEDICAL PRINC. PL	5	Asistent medical generalist	PL	1
4	ASIST.MEDICAL PRINC. PL	5	Asistent medical generalist	PL	1
5	ASIST.MEDICAL PRINC. PL	5	Asistent medical generalist	PL	1
6	ASIST.MEDICAL PRINC. PL	5	Asistent medical generalist	PL	1
7	ASIST.MEDICAL PRINC. PL	5	Asistent medical generalist	PL	1
8	ASIST.MEDICAL PRINC. PL	5	Asistent medical generalist	PL	1
9	ASIST.MEDICAL PRINC. PL	5	Asistent medical generalist	PL	1
10	ASIST.MEDICAL PL	5	Asistent medical generalist	PL	1
11	ASIST.MEDICAL PL	5	Asistent medical generalist	PL	1
12	BRANCARDIER G	5	Personal auxiliar	G	1
13	BRANCARDIER G	5	Personal auxiliar	G	1
14	INFIRMIERA G	5	Personal auxiliar	G	1
15	INFIRMIERA G	5	Personal auxiliar	G	1
16	INFIRMIERA G	5	Personal auxiliar	G	1

17	INFIRMIERA G	5	Personal auxiliar	G	1
18	INFIRMIERA G	5	Personal auxiliar	G	1
19	INFIRMIERA G	3	Personal auxiliar	G	1
20	INFIRMIERA G	5	Personal auxiliar	G	1
21	INFIRMIERA G	4	Personal auxiliar	G	1
22	INFIRMIERA G	5	Personal auxiliar	G	1
23	INFIRMIERA G	5	Personal auxiliar	G	1
24	INFIRMIERA G	5	Personal auxiliar	G	1
25	INFIRMIERA G	5	Personal auxiliar	G	1
26	INFIRMIERA G	5	Personal auxiliar	G	1
27	INFIRMIERA G	5	Personal auxiliar	G	1
28	INFIRMIERA G	5	Personal auxiliar	G	1
29	INGRIJITOARE G	5	Personal auxiliar	G	1
30	INGRIJITOARE G	5	Personal auxiliar	G	1
31	INGRIJITOARE G	5	Personal auxiliar	G	1
32	INGRIJITOARE G	5	Personal auxiliar	G	1
33	INGRIJITOARE G	5	Personal auxiliar	G	1
34	MEDIC SPECIALIST S	3	Recuperare, MEDICINAfizica si balneologie	S	1
35	MEDIC SPECIALIST S	3	Recuperare, MEDICINAfizica si balneologie	S	1
36	MEDIC SPECIALIST S	2	Recuperare, MEDICINAfizica si balneologie	S	1
37	MEDIC SPECIALIST S	2	Recuperare, MEDICINAfizica si balneologie	S	1
38	REGISTRATOR MED. M	5	Registrator medical	M	1
			<b>(25501) SPITALIZARE DE ZI ADULTI SI COPII</b>	<b>NR POSTURI</b>	<b>25</b>
1	ASIST.MEDICAL DEB. PL	0	Asistent medical generalist	PL	1
2	ASIST.MEDICAL PL	5	Asistent medical generalist	PL	1
3	ASIST.MEDICAL PL	5	Asistent medical generalist	PL	1
4	ASIST.MEDICAL PL	5	Asistent medical generalist	PL	1
5	ASIST.MEDICAL PL	5	Asistent medical generalist	PL	1
6	ASIST.MEDICAL PL	5	Asistent medical generalist	PL	1
7	ASIST.MEDICAL PL	5	Asistent medical generalist	PL	1
8	ASIST.MEDICAL PL	5	Asistent medical generalist	PL	1
9	ASIST.MEDICAL PL	5	Asistent medical generalist	PL	1
10	ASIST.MEDICAL PL	5	Asistent medical generalist	PL	1
11	ASIST.MEDICAL PL	2	Asistent medical generalist	PL	1
12	ASIST.MEDICAL PL	1	Asistent medical generalist	PL	1
13	REGISTRATOR MED. M	1	Registrator medical	M	1
14	REGISTRATOR MED. M	1	Registrator medical	M	1
15	REGISTRATOR MED. M	2	Registrator medical	M	1
16	INFIRMIERA G	5	Personal auxiliar	G	1
17	INFIRMIERA G	5	Personal auxiliar	G	1
18	INFIRMIERA G	5	Personal auxiliar	G	1
19	INFIRMIERA G	5	Personal auxiliar	G	1
20	BRANCARDIER G	5	Personal auxiliar	G	1
21	BRANCARDIER G	5	Personal auxiliar	G	1
22	BRANCARDIER G	5	Personal auxiliar	G	1
23	BRANCARDIER G	5	Personal auxiliar	G	1
24	BRANCARDIER G	5	Personal auxiliar	G	1
25	BRANCARDIER G	5	Personal auxiliar	G	1
			<b>(25502) SPITALIZARE DE ZI ONCOLOGIE</b>	<b>NR POSTURI</b>	<b>5</b>
1	ASIST.MEDICAL PL	2	Asistent medical generalist	PL	1
2	ASIST.MEDICAL S	0	Asistent medical generalist	S	1
3	REGISTRATOR MED. M	4	Registrator medical	M	1
4	BRANCARDIER G	5	Personal auxiliar	G	1
5	BRANCARDIER G	5	Personal auxiliar	G	1
			<b>(25503) SPITALIZARE DE ZI ONCOPEDIATRIE</b>	<b>NR POSTURI</b>	<b>5</b>
1	ASIST.MEDICAL PRINC. PL	5	Asistent medical de pediatrie	PL	1
2	ASIST.MEDICAL PRINC. PL	5	Asistent medical generalist	PL	1
3	INFIRMIERA G	5	Personal auxiliar	G	1
4	INFIRMIERA G	5	Personal auxiliar	G	1
5	REGISTRATOR MED. M	3	Registrator medical	M	1
			<b>(26001) LAB.RAD.IMAG.MED.</b>	<b>NR POSTURI</b>	<b>20.5</b>
1	ASIST.MEDICAL DEB. PL	5	Asistent medical de radiologie	PL	1
2	ASIST.MEDICAL PL	3	Asistent medical de radiologie	PL	1
3	ASIST.MEDICAL PL	4	Asistent medical de radiologie	PL	1
4	ASIST.MEDICAL PL	4	Asistent medical de radiologie	PL	0.5
5	ASIST.MEDICAL PL	5	Asistent medical generalist	PL	1
6	ASIST.MEDICAL PL	0	Asistent medical generalist	PL	1

7	ASIST.MEDICAL PL	5	Asistent medical de radiologie	PL	1
8	ASIST.MEDICAL PL	5	Asistent medical de radiologie	PL	0.5
10	ASIST.MEDICAL PRINC. S	5	Asistent medical de radiologie	S	1
11	ASIST.MEDICAL PRINC. S	5	Asistent medical de radiologie	S	1
12	FIZICIAN S	3	Fizician	S	1
13	MEDIC PRIMAR S	5	Radiodiagnostic	S	0.5
14	MEDIC PRIMAR S	5	Radiologie - imagistica medicala	S	1
15	MEDIC SPECIALIST S	0	Radiologie - imagistica medicala	S	1
16	MEDIC SPECIALIST S	2	Radiologie - imagistica medicala	S	0.5
17	MEDIC SPECIALIST S	2	Radiologie - imagistica medicala	S	0.5
18	MEDIC SPECIALIST S	2	Radiologie - imagistica medicala	S	1
19	MEDIC SPECIALIST S	2	Radiologie - imagistica medicala	S	1
20	MEDIC SPECIALIST S	2	Radiologie - imagistica medicala	S	1
21	MEDIC SPECIALIST S	2	Radiologie - imagistica medicala	S	1
22	MEDIC SPECIALIST S	2	Radiologie - imagistica medicala	S	1
23	MEDIC SPECIALIST S	2	Radiologie - imagistica medicala	S	1
24	REGISTRATOR MED. M	0	Registrator medical	M	1
			<b>(26003) LAB.RAD.IMAG.MED.-AGIGEA</b>	<b>NR POSTURI</b>	<b>2</b>
1	ASIST.MEDICAL PRINC. PL	5	Asistent medical de radiologie	PL	1
2	ASIST.MEDICAL PRINC. PL	5	Asistent medical de radiologie	PL	1
			<b>(26401) SERV.CL.ANAT.PAT.</b>	<b>NR POSTURI</b>	<b>30.5</b>
1	ASIST.MEDICAL PRINC. PL (a.p./m.l.)	5	Asistent medical de laborator	PL	1
2	ASIST.MEDICAL PRINC. PL (a.p./m.l.)	5	Asistent medical de laborator	PL	1
3	ASIST.MEDICAL PRINC. PL (a.p./m.l.)	5	Asistent medical generalist	PL	1
4	ASIST.MEDICAL PRINC. PL (a.p./m.l.)	5	Asistent medical de laborator	PL	1
5	ASIST.MEDICAL PRINC. PL (a.p./m.l.)	5	Asistent medical de laborator	PL	1
6	ASIST.MEDICAL PRINC. PL (a.p./m.l.)	4	Asistent medical generalist	PL	1
7	ASIST.MEDICAL PRINC. S (a.p./m.l.)	5	Asistent medical de laborator	S	1
8	ASIST.MEDICAL PRINC. S (a.p./m.l.)	5	Asistent medical de laborator	S	1
9	ASIST.MEDICAL PRINC. S (a.p./m.l.)	5	Asistent medical de laborator	S	1
10	ASIST.MEDICAL PRINC. S (a.p./m.l.)	4	Asistent medical de laborator	S	1
11	ASIST.MEDICAL PRINC. S (a.p./m.l.)	5	Asistent medical de laborator	S	1
12	ASIST.MEDICAL S (a.p./m.l.)	2	Asistent medical de laborator	S	1
13	ASIST.MEDICAL S (a.p./m.l.)	0	Asistent medical de laborator	S	1
14	AUTOPSIER M (a.p./m.l.)	5	Autopsier	S	1
15	BIOLOG PRINC. S (a.p./m.l.)	4	Biolog	S	1
16	BIOLOG PRINC. S (a.p./m.l.)	4	Biolog	S	1
17	CHIMIST SPECIALIST S (a.p./m.l.)	4	Chimist	S	1
18	INGRIJITOARE G (a.p./m.l.)	5	Personal auxiliar	G	1
19	INGRIJITOARE G (a.p./m.l.)	5	Personal auxiliar	G	1
20	INGRIJITOARE G (a.p./m.l.)	5	Personal auxiliar	G	1
21	INGRIJITOARE G (a.p./m.l.)	3	Personal auxiliar	G	1
22	INGRIJITOARE G (a.p./m.l.)	4	Personal auxiliar	G	1
23	INGRIJITOARE G (a.p./m.l.)	5	Personal auxiliar	G	1
24	MEDIC PRIMAR S (a.p./m.l.)	5	Anatomie patologica	S	1
25	MEDIC PRIMAR S (a.p./m.l.)	5	Anatomie patologica	S	1
26	MEDIC PRIMAR S (a.p./m.l.)	5	Anatomie patologica	S	1
27	MEDIC PRIMAR S (a.p./m.l.)	5	Anatomie patologica	S	0.5
28	MEDIC PRIMAR S (a.p./m.l.)	5	Anatomie patologica	S	1
29	MEDIC SEF (MEDIC PRIMAR)	5	Anatomie patologica	S	1
30	REGISTRATOR MED. M (a.p./m.l.)	3	Registrator medical	M	1
31	REGISTRATOR MED.PRINC. M (a.p./m.l.)	2	Registrator medical	M	1
			<b>(26601) LAB.EXPLORARI FUNCTIONALE</b>	<b>NR POSTURI</b>	<b>15.5</b>
1	ASIST.MEDICAL PRINC. PL	5	Asistent medical de pediatrie	PL	1
2	ASIST.MEDICAL PRINC. PL	5	Asistent medical generalist	PL	1
3	ASIST.MEDICAL PRINC. PL	5	Asistent medical generalist	PL	1
4	ASIST.MEDICAL PRINC. PL	5	Asistent medical generalist	PL	1
5	ASIST.MEDICAL PRINC. PL	5	Asistent medical de pediatrie	PL	1
6	ASIST.MEDICAL PRINC. PL	5	Asistent medical generalist	PL	1
7	ASIST.MEDICAL PRINC. PL	5	Asistent medical generalist	PL	1
8	ASIST.MEDICAL PRINC. S	5	Asistent medical generalist	S	1
9	ASIST.MEDICAL PRINC. S	5	Asistent medical generalist	S	1
10	MEDIC PRIMAR S	4	Cardiologie	S	1
11	MEDIC PRIMAR S	2	Neurologie	S	1
12	MEDIC PRIMAR S	3	Neurologie	S	1
13	MEDIC SEF (MEDIC PRIMAR)	5	MEDICINAinterna	S	1
14	MEDIC SPECIALIST S	5	Chirurgie vasculara	S	1
15	MEDIC SPECIALIST S	2	Reumatologie	S	1
16	MEDIC PRIMAR S	5	MEDICINAde familie	S	0.5

			<b>(26801) LAB.REC.MED.FIZ.BALNEO.1</b>	<b>NR POSTURI</b>	<b>25</b>
1	ASIST.MEDICAL DEB. PL	0	Asistent medical de balneofizioterapie	PL	1
2	ASIST.MEDICAL PL	3	Asistent medical de balneofizioterapie	PL	1
3	ASIST.MEDICAL PL	3	Asistent medical de balneofizioterapie	PL	1
4	ASIST.MEDICAL PL	2	Asistent medical de balneofizioterapie	PL	1
5	ASIST.MEDICAL PL	2	Asistent medical de balneofizioterapie	PL	1
6	ASIST.MEDICAL PL	5	Asistent medical de balneofizioterapie	PL	1
7	ASIST.MEDICAL PRINC. M	5	Asistent medical de balneofizioterapie	M	1
8	ASIST.MEDICAL PRINC. PL	5	Asistent medical de balneofizioterapie	PL	1
9	ASIST.MEDICAL PRINC. PL	5	Asistent masaj	PL	1
10	ASIST.MEDICAL PRINC. PL	5	Asistent medical de balneofizioterapie	PL	1
11	ASIST.MEDICAL PRINC. PL	5	Asistent medical de balneofizioterapie	PL	1
12	ASIST.MEDICAL PRINC. PL	4	Asistent medical de balneofizioterapie	PL	1
13	ASIST.MEDICAL PRINC. PL	5	Asistent medical de balneofizioterapie	PL	1
14	ASIST.MEDICAL PRINC. PL	4	Asistent medical de balneofizioterapie	PL	1
15	ASIST.MEDICAL PRINC. PL	4	Asistent medical de balneofizioterapie	PL	1
16	ASIST.MEDICAL PRINC. SSD	5	Asistent medical de balneofizioterapie	SSD	1
17	ASIST.MEDICAL PRINC. SSD	5	Asistent medical de balneofizioterapie	SSD	1
18	ASIST.MEDICAL PRINC. SSD	3	Asistent medical de balneofizioterapie	SSD	1
19	BAIES G	5	Personal auxiliar	G	1
20	BAIES G	1	Personal auxiliar	G	1
21	FIZIOKINETOTERAPEUT MED. S	2	Fiziokinetoterapeut	S	1
22	FIZIOKINETOTERAPEUT MED.SPECI	5	Fiziokinetoterapeut	S	1
23	MEDIC SEF (MEDIC PRIMAR)	5	Recuperare, MEDICINAfizica si balneologie	S	1
24	MEDIC SPECIALIST S	2	Recuperare, MEDICINAfizica si balneologie	S	1
25	FIZIOKINETOTERAPEUT MED. S	0	Kinetoterapie si motricitate speciala	S	1
			<b>(26901) STATIE CENTRALA STERILIZARE</b>	<b>NR POSTURI</b>	<b>17</b>
1	ASIST.MEDICAL PL	5	Asistent medical generalist	PL	1
2	ASIST.MEDICAL PL	5	Asistent medical generalist	PL	1
3	ASIST.MEDICAL PL	3	Asistent medical generalist	PL	1
4	ASIST.MEDICAL PL	4	Asistent medical generalist	PL	1
5	ASIST.MEDICAL PL	2	Asistent medical generalist	PL	1
6	ASIST.MEDICAL PL	2	Asistent medical generalist	PL	1
7	ASIST.MEDICAL PRINC. PL	5	Asistent medical generalist	PL	1
8	ASIST.MEDICAL PRINC. PL	5	Asistent medical generalist	PL	1
9	ASIST.MEDICAL PRINC. PL	5	Asistent medical de pediatrie	PL	1
10	ASIST.MEDICAL PRINC. PL	4	Asistent medical generalist	PL	1
11	ASIST.MEDICAL PRINC. PL	5	Asistent medical generalist	PL	1
12	ASIST.MEDICAL PRINC. PL	4	Asistent medical generalist	PL	1
13	ASIST.MEDICAL PRINC. PL	5	Asistent medical generalist	PL	1
14	ASIST.MEDICAL PRINC. PL	5	Asistent medical generalist	PL	1
15	ASIST.MEDICAL PRINC. SSD	5	Asistent medical generalist	SSD	1
16	INGRIJITOARE G	3	Personal auxiliar	G	1
17	INGRIJITOARE G	2	Personal auxiliar	G	1
			<b>(26902) STATIE CENTRALA STERILIZARE - Agiea</b>	<b>NR POSTURI</b>	<b>1</b>
1	TEHNICIAN AP.MED.PRINC. PL	5	Asistent medical generalist	PL	1
			<b>(27002) LAB.RADIOTERAPIE</b>	<b>NR POSTURI</b>	<b>17</b>
1	ASIST.MEDICAL PL	5	Asistent medical de radiologie	PL	1
2	ASIST.MEDICAL PL	5	Asistent medical de radiologie	PL	1
3	ASIST.MEDICAL PL	5	Asistent medical de radiologie	PL	1
4	ASIST.MEDICAL PL	5	Asistent medical de radiologie	PL	1
5	ASIST.MEDICAL PL	5	Asistent medical de radiologie	PL	1
6	ASIST.MEDICAL PRINC. PL	5	Asistent medical de radiologie	PL	1
7	ASIST.MEDICAL PRINC. PL	5	Asistent medical de radiologie	PL	1
8	ASIST.MEDICAL PRINC. PL	5	Asistent medical de radiologie	PL	1
9	ASIST.MEDICAL PRINC. PL	5	Asistent medical de radiologie	PL	1
10	ASIST.MEDICAL PRINC. S	5	Asistent medical de radiologie	S	1
11	FIZICIAN DEB.S	3	Fizician	S	1
12	FIZICIAN DEB.S	3	Fizician	S	1
13	MEDIC PRIMAR S	5	Radioterapie	S	1
14	MEDIC PRIMAR S	5	Radioterapie	S	1
15	MEDIC SPECIALIST S	2	Radioterapie	S	1
16	REGISTRATOR MED. M	5	Registrator medical	M	1
17	INGRIJITOARE G	5	Personal auxiliar	G	1
			<b>(27201) COMP.ENDOSCOPIE</b>	<b>NR POSTURI</b>	<b>10</b>
1	ASIST.MEDICAL PL	5	Asistent medical generalist	PL	1
2	ASIST.MEDICAL PRINC. PL	5	Asistent medical generalist	PL	1

3	ASIST.MEDICAL PRINC. PL	4	Asistent medical generalist	PL	1
4	ASIST.MEDICAL PRINC. PL	5	Asistent medical generalist	PL	1
5	ASIST.MEDICAL PRINC. PL	4	Asistent medical generalist	PL	1
6	ASIST.MEDICAL PRINC. PL	3	Asistent medical generalist	PL	1
7	ASIST.MEDICAL PRINC. PL	2	Asistent medical generalist	PL	1
8	ASIST.MEDICAL PRINC. S	5	Asistent medical generalist	S	1
9	ASIST.MEDICAL S	0	Asistent medical generalist	S	1
10	MEDIC SPECIALIST S	3	Gastroenterologie	S	1
			<b>(27401) FARMACIA</b>	<b>NR POSTURI</b>	<b>34</b>
1	ASIST.FARMACIE PL	5	Asistent medical de farmacie	PL	1
2	ASIST.FARMACIE PL	3	Asistent medical de farmacie	PL	1
3	ASIST.FARMACIE PL	2	Asistent medical de farmacie	PL	1
4	ASIST.FARMACIE PRINC. PL	5	Asistent medical de farmacie	PL	1
5	ASIST.FARMACIE PRINC. PL	5	Asistent medical de farmacie	PL	1
6	ASIST.FARMACIE PRINC. PL	5	Asistent medical de farmacie	PL	1
7	ASIST.FARMACIE PRINC. PL	5	Asistent medical de farmacie	PL	1
8	ASIST.FARMACIE PRINC. PL	5	Asistent medical de farmacie	PL	1
9	ASIST.FARMACIE PRINC. PL	4	Asistent medical de farmacie	PL	1
10	ASIST.FARMACIE PRINC. PL	5	Asistent medical de farmacie	PL	1
11	ASIST.FARMACIE PRINC. PL	5	Asistent medical de farmacie	PL	1
12	ASIST.FARMACIE PRINC. PL	5	Asistent medical de farmacie	PL	1
13	ASIST.FARMACIE PRINC. PL	5	Asistent medical de farmacie	PL	1
14	ASIST.FARMACIE PRINC. PL	5	Asistent medical de farmacie	PL	1
15	ASIST.FARMACIE PRINC. PL	5	Asistent medical de farmacie	PL	1
16	ASIST.FARMACIE PRINC. PL	5	Asistent medical de farmacie	PL	1
17	ASIST.FARMACIE PRINC. PL	4	Asistent medical de farmacie	PL	1
18	ASIST.FARMACIE PRINC. PL	5	Asistent medical de farmacie	PL	1
19	ASIST.FARMACIE PRINC. S	4	Asistent medical de farmacie	PL	1
20	ASIST.FARMACIE PRINC.M	5	Asistent medical de farmacie	PL	1
21	ASIST.FARMACIE S	1	Asistent medical de farmacie	PL	1
22	farmacist PRIMAR S	5	Farmacie clinica	PL	1
23	farmacist PRIMAR S	4	Farmacie clinica	PL	1
24	farmacist S	4	Farmacie clinica	PL	1
25	farmacist S	2	Farmacie clinica	PL	1
26	farmacist S	4	Farmacie clinica	PL	1
27	farmacist S	5	Farmacie clinica	PL	1
28	farmacist S	5	Farmacie clinica	PL	1
29	farmacist SEF (FARM.PRIMAR)	5	Farmacie clinica	S	1
30	farmacist SPECIALIST S	5	Farmacie clinica	S	1
31	INGRIJITOARE G	4	Personal auxiliar	G	1
32	INGRIJITOARE G	5	Personal auxiliar	G	1
33	INGRIJITOARE G	5	Personal auxiliar	G	1
34	OPERATOR II M	2	Operator calculator	M	1
			<b>(27501) SERV.DE PREVENIRE A INFECTIILOR ASOCIATE ASISTENTEI MEDICALE</b>	<b>NR POSTURI</b>	<b>12</b>
1	AGENT D.D.D. G	5	Personal auxiliar	G	1
2	AGENT D.D.D. G	5	Personal auxiliar	G	1
3	AGENT D.D.D. G	5	Personal auxiliar	G	1
4	ASIST.MEDICAL PRINC. PL	5	Asistent medica de igiena	PL	1
5	ASIST.MEDICAL PRINC. PL	5	Asistent medica de igiena	PL	1
6	ASIST.MEDICAL PRINC. PL	5	Asistent medica de igiena	PL	1
7	ASIST.MEDICAL PRINC. PL	4	Asistent medica de igiena	PL	1
8	ASIST.MEDICAL PRINC. PL	4	Asistent medica de igiena	PL	1
9	MEDIC PRIMAR S	3	Epidemiologie	S	1
10	MEDIC PRIMAR S	4	Epidemiologie	S	1
11	MEDIC SPECIALIST S	2	Boli infectioase	S	1
12	MEDIC SEF (MEDIC PRIMAR)	5	Epidemiologie	S	1
			<b>(27601) COMP.SOCIAL</b>	<b>NR POSTURI</b>	<b>4</b>
1	ASIST. SOCIAL S	3	Asistent social	S	1
2	ASIST. SOCIAL S	1	Asistent social	S	1
3	ASIST. SOCIAL S	1	Asistent social	S	1
4	ASIST. SOCIAL S	3	Asistent social	S	1
			<b>(27602) COMP.DIETETICA</b>	<b>NR POSTURI</b>	<b>5</b>
1	ASIST. MEDICAL PL	2	Asistent medical de dietetica	PL	1
2	ASIST. MEDICAL PL	4	Asistent medical de dietetica	PL	1
3	ASIST.MEDICAL PRINC. PL	5	Asistent medical de dietetica	PL	1
4	ASIST.MEDICAL PRINC. PL	3	Asistent medical de dietetica	PL	1
5	ASIST.MEDICAL PRINC. PL	4	Asistent medical de dietetica	PL	1

			<b>(27604) COMP.INTERNARI</b>	<b>NR POSTURI</b>	<b>3</b>
1	REGISTRATOR MED. M	0	Registrator medical	M	1
2	REGISTRATOR MED.PRINC. M	5	Registrator medical	M	1
3	REGISTRATOR MED.PRINC. M	5	Registrator medical	M	1
			<b>(27605) COMP.DECLARARI-NN</b>	<b>NR POSTURI</b>	<b>2</b>
1	REGISTRATOR MED.PRINC. M	5	Registrator medical	M	1
2	REGISTRATOR MED.PRINC. M	5	Registrator medical	M	1
			<b>(27606) POSTURI COMUNE</b>	<b>NR POSTURI</b>	<b>3</b>
1	BRANCARDIER G	5	Personal auxiliar	G	1
2	BRANCARDIER G	4	Personal auxiliar	G	1
3	PSIHOLOG PRINC. S	3	Psihologie	S	1
			<b>( 361) CSM Navodari</b>	<b>NR POSTURI</b>	<b>41</b>
1	MEDIC SPECIALIST S	3	MEDICINAinterna	S	1
2	MEDIC SPECIALIST S	3	MEDICINAinterna	S	1
3	MEDIC SPECIALIST S	3	Cardiologie	S	1
4	MEDIC SPECIALIST S	3	Neurologie	S	1
5	MEDIC SPECIALIST S	3	Dermatovenerologie	S	1
6	MEDIC SPECIALIST S	3	Chirurgie generala	S	1
7	MEDIC SPECIALIST S	3	Chirurgie generala	S	1
8	MEDIC SPECIALIST S	3	O.R.L.	S	1
9	MEDIC SPECIALIST S	3	Pediatric	S	1
10	MEDIC SPECIALIST S	3	Pediatric	S	1
11	MEDIC SPECIALIST S	3	MEDICINAde laborator	S	1
12	MEDIC SPECIALIST S	3	MEDICINAde laborator	S	1
13	ASISTENT MEDICAL PL	5	asistent medical generalist	PL	19
14	Registrator medical	5	Registrator medical	M	2
15	CHIMIST S	1	Chimist	S	2
16	INGRIJITOARE G	5	Personal auxiliar	G	6
			<b>(35001) CABINET DIABET B.NUTRITIE</b>	<b>NR POSTURI</b>	<b>10.5</b>
1	ASIST.MEDICAL PL	4	Asistent medical generalist	PL	1
2	ASIST.MEDICAL PRINC. PL	5	Asistent medical generalist	PL	1
3	ASIST.MEDICAL PRINC. PL	5	Asistent medical generalist	PL	1
4	ASIST.MEDICAL PRINC. PL	5	Asistent medical generalist	PL	1
5	ASIST.MEDICAL PRINC. PL	5	Asistent medical generalist	PL	0.5
6	ASIST.MEDICAL PRINC. PL	5	Asistent medical generalist	PL	1
7	MEDIC PRIMAR S	5	Diabet zaharat, nutritie si boli metabolice	S	1
8	MEDIC PRIMAR S	4	Diabet zaharat, nutritie si boli metabolice	S	1
9	MEDIC SPECIALIST S	3	Diabet zaharat, nutritie si boli metabolice	S	1
10	MEDIC SPECIALIST S	3	Diabet zaharat, nutritie si boli metabolice	S	1
11	REGISTRATOR MED.PRINC. M	5	Registrator medical	M	1
			<b>(36001) B.O.- SECT.CL.CH.GENERALA</b>	<b>NR POSTURI</b>	<b>39</b>
1	ASIST.MEDICAL PL	5	Asistent medical generalist	PL	1
2	ASIST.MEDICAL PL	4	Asistent medical generalist	PL	1
3	ASIST.MEDICAL PL	4	Asistent medical generalist	PL	1
4	ASIST.MEDICAL PL	2	Asistent medical generalist	PL	1
5	ASIST.MEDICAL PL	5	Asistent medical generalist	PL	1
6	ASIST.MEDICAL PRINC. PL	5	Asistent medical generalist	PL	1
7	ASIST.MEDICAL PRINC. PL	5	Asistent medical generalist	PL	1
8	ASIST.MEDICAL PRINC. PL	5	Asistent medical generalist	PL	1
9	ASIST.MEDICAL PRINC. PL	5	Asistent medical de pediatrie	PL	1
10	ASIST.MEDICAL PRINC. PL	5	Asistent medical generalist	PL	1
11	ASIST.MEDICAL PRINC. PL	5	Asistent medical generalist	PL	1
12	ASIST.MEDICAL PRINC. PL	5	Asistent medical generalist	PL	1
13	ASIST.MEDICAL PRINC. PL	4	Asistent medical generalist	PL	1
14	ASIST.MEDICAL PRINC. PL	5	Asistent medical generalist	PL	1
15	ASIST.MEDICAL PRINC. PL	5	Asistent medical generalist	PL	1
16	ASIST.MEDICAL PRINC. S	5	Asistent medical generalist	S	1
17	ASIST.MEDICAL PRINC. S	5	Asistent medical generalist	S	1
18	ASIST.MEDICAL PRINC. S	5	Asistent medical generalist	S	1
19	ASIST.MEDICAL PRINC. S	4	Asistent medical generalist	S	1
20	ASIST.MEDICAL PRINC. S	4	Asistent medical generalist	S	1
21	ASIST.MEDICAL PRINC. S	5	Asistent medical generalist	S	1
22	BRANCARDIER G	5	Personal auxiliar	G	1
23	BRANCARDIER G	5	Personal auxiliar	G	1
24	INFIRMIERA DEB. G	4	Personal auxiliar	G	1
25	INFIRMIERA G	5	Personal auxiliar	G	1

26	INFIRMIERA G	4	Personal auxiliar	G	1
27	INFIRMIERA G	5	Personal auxiliar	G	1
28	INFIRMIERA G	5	Personal auxiliar	G	1
29	INFIRMIERA G	4	Personal auxiliar	G	1
30	INFIRMIERA G	5	Personal auxiliar	G	1
31	INFIRMIERA G	4	Personal auxiliar	G	1
32	INFIRMIERA G	4	Personal auxiliar	G	1
33	INFIRMIERA G	2	Personal auxiliar	G	1
34	INFIRMIERA G	2	Personal auxiliar	G	1
35	INFIRMIERA G	5	Personal auxiliar	G	1
36	INFIRMIERA G	2	Personal auxiliar	G	1
37	INGRIJITOARE G	5	Personal auxiliar	G	1
38	INGRIJITOARE G	1	Personal auxiliar	G	1
39	INGRIJITOARE G	3	Personal auxiliar	G	1
			<b>(36002) B.O.- SECT.CL.CH.-ORTOP.PED.</b>	<b>NR POSTURI</b>	<b>14</b>
1	ASIST.MEDICAL PRINC. PL	5	Asistent medical de obstetrica - ginecologie	PL	1
2	ASIST.MEDICAL PRINC. PL	5	Asistent medical generalist	PL	1
3	ASIST.MEDICAL PRINC. PL	4	Asistent medical generalist	PL	1
4	ASIST.MEDICAL PRINC. PL	4	Asistent medical generalist	PL	1
5	ASIST.MEDICAL PRINC. PL	5	Asistent medical generalist	PL	1
6	ASIST.MEDICAL PRINC. PL	4	Asistent medical generalist	PL	1
7	ASIST.MEDICAL PRINC. PL	4	Asistent medical generalist	PL	1
8	ASIST.MEDICAL PRINC. S	5	Asistent medical generalist	S	1
9	INFIRMIERA G	5	Personal auxiliar	G	1
10	INFIRMIERA G	5	Personal auxiliar	G	1
11	INFIRMIERA G	5	Personal auxiliar	G	1
12	INFIRMIERA G	5	Personal auxiliar	G	1
13	INFIRMIERA G	5	Personal auxiliar	G	1
14	INGRIJITOARE G	2	Personal auxiliar	G	1
			<b>(36003) B.O.- SECT.CL.CH.PLASTICA</b>	<b>NR POSTURI</b>	<b>4</b>
1	ASIST.MEDICAL PRINC. PL	5	Asistent medical generalist	PL	1
2	ASIST.MEDICAL PRINC. PL	5	Asistent medical generalist	PL	1
3	INFIRMIERA G	5	Personal auxiliar	G	1
4	INFIRMIERA G	2	Personal auxiliar	G	1
			<b>(36004) B.O.- SECT.CL.NEUROCHIRURGIE</b>	<b>NR POSTURI</b>	<b>17</b>
1	ASIST.MEDICAL PRINC. PL	5	Asistent medical generalist	PL	1
2	ASIST.MEDICAL PRINC. PL	5	Asistent medical generalist	PL	1
3	ASIST.MEDICAL PRINC. PL	5	Asistent medical generalist	PL	1
4	ASIST.MEDICAL PRINC. PL	5	Asistent medical generalist	PL	1
5	ASIST.MEDICAL PRINC. PL	2	Asistent medical generalist	PL	1
6	ASIST.MEDICAL PRINC. PL	5	Asistent medical generalist	PL	1
7	ASIST.MEDICAL PRINC. PL	5	Asistent medical generalist	PL	1
8	ASIST.MEDICAL PRINC. PL	5	Asistent medical generalist	PL	1
9	ASIST.MEDICAL PRINC. S	5	Asistent medical generalist	S	1
10	ASIST.MEDICAL PRINC. S	3	Asistent medical generalist	S	1
11	INFIRMIERA G	5	Personal auxiliar	G	1
12	INFIRMIERA G	5	Personal auxiliar	G	1
13	INFIRMIERA G	5	Personal auxiliar	G	1
14	INFIRMIERA G	4	Personal auxiliar	G	1
15	INFIRMIERA G	3	Personal auxiliar	G	1
16	INGRIJITOARE G	0	Personal auxiliar	G	1
17	BRANCARDIER G	5	Personal auxiliar	G	1
			<b>(36005) B.O.- SECT.CL.OBST-GINEC</b>	<b>NR POSTURI</b>	<b>24</b>
1	ASIST.MEDICAL PL	2	Asistent medical generalist	PL	1
2	ASIST.MEDICAL PL	3	Asistent medical generalist	PL	1
3	ASIST.MEDICAL PL	2	Asistent medical generalist	PL	1
4	ASIST.MEDICAL PL	0	Asistent medical generalist	PL	1
5	ASIST.MEDICAL PRINC. PL	5	Asistent medical de obstetrica - ginecologie	PL	1
6	ASIST.MEDICAL PRINC. PL	4	Asistent medical generalist	PL	1
7	ASIST.MEDICAL PRINC. PL	4	Asistent medical generalist	PL	1
8	ASIST.MEDICAL PRINC. PL	5	Asistent medical generalist	PL	1
9	ASIST.MEDICAL PRINC. PL	5	Asistent medical de obstetrica - ginecologie	PL	1
10	BRANCARDIER G	4	Personal auxiliar	G	1
11	INFIRMIERA G	5	Personal auxiliar	G	1
12	INFIRMIERA G	5	Personal auxiliar	G	1
13	INFIRMIERA G	5	Personal auxiliar	G	1
14	INFIRMIERA G	5	Personal auxiliar	G	1



15	INFIRMIERA G	5	Personal auxiliar	G	1
16	INFIRMIERA G	4	Personal auxiliar	G	1
17	INFIRMIERA G	3	Personal auxiliar	G	1
18	INFIRMIERA G	3	Personal auxiliar	G	1
19	INGRIJITOARE G	3	Personal auxiliar	G	1
20	INGRIJITOARE G	5	Personal auxiliar	G	1
21	MOASA PRINC. S	5	Moasa	S	1
22	MOASA PRINC. S	5	Moasa	S	1
23	MOASA PRINC. S	5	Moasa	S	1
24	MOASA PRINC. S	5	Moasa	S	1
			<b>(36006) B.O.- SECT.CL.OFTALMOLOGIE</b>	<b>NR POSTURI</b>	<b>4</b>
1	ASIST.MEDICAL PRINC. PL	4	Asistent medical generalist	PL	1
2	ASIST.MEDICAL PRINC. S	5	Asistent medical generalist	S	1
3	INFIRMIERA G	5	Personal auxiliar	G	1
4	INGRIJITOARE G	3	Personal auxiliar	G	1
			<b>(36007) B.O.- SECT.CL.ORTOPEDIE-TRAUM</b>	<b>NR POSTURI</b>	<b>31</b>
1	ASIST.MEDICAL PL	1	Asistent medical generalist	PL	1
2	ASIST.MEDICAL PL	3	Asistent medical generalist	PL	1
3	ASIST.MEDICAL PRINC. PL	5	Asistent medical generalist	PL	1
4	ASIST.MEDICAL PRINC. PL	5	Asistent medical generalist	PL	1
5	ASIST.MEDICAL PRINC. PL	5	Asistent medical generalist	PL	1
6	ASIST.MEDICAL PRINC. PL	5	Asistent medical generalist	PL	1
7	ASIST.MEDICAL PRINC. PL	4	Asistent medical generalist	PL	1
8	ASIST.MEDICAL PRINC. PL	4	Asistent medical generalist	PL	1
9	ASIST.MEDICAL PRINC. PL	5	Asistent medical generalist	PL	1
10	ASIST.MEDICAL PRINC. PL	3	Asistent medical generalist	PL	1
11	ASIST.MEDICAL PRINC. PL	5	Asistent medical generalist	PL	1
12	ASIST.MEDICAL PRINC. S	5	Asistent medical generalist	S	1
13	ASIST.MEDICAL PRINC. S	5	Asistent medical generalist	S	1
14	ASIST.MEDICAL PRINC. S	5	Asistent medical generalist	S	1
15	ASIST.MEDICAL PRINC. S	5	Asistent medical generalist	S	1
16	ASIST.MEDICAL PRINC. S	5	Asistent medical generalist	S	1
17	BRANCARDIER G	1	Personal auxiliar	G	1
18	GIPSAR M	4	Sora medicala	M	1
19	INFIRMIERA G	5	Personal auxiliar	G	1
20	INFIRMIERA G	5	Personal auxiliar	G	1
21	INFIRMIERA G	4	Personal auxiliar	G	1
22	INFIRMIERA G	5	Personal auxiliar	G	1
23	INFIRMIERA G	4	Personal auxiliar	G	1
24	INFIRMIERA G	3	Personal auxiliar	G	1
25	INFIRMIERA G	4	Personal auxiliar	G	1
26	INFIRMIERA G	3	Personal auxiliar	G	1
27	INFIRMIERA G	4	Personal auxiliar	G	1
28	INFIRMIERA G	2	Personal auxiliar	G	1
29	INGRIJITOARE G	4	Personal auxiliar	G	1
30	INGRIJITOARE G	2	Personal auxiliar	G	1
31	INGRIJITOARE G	4	Personal auxiliar	G	1
			<b>(36008) B.O.- SECT.CL.O.R.L.</b>	<b>NR POSTURI</b>	<b>13</b>
1	ASIST. MEDICAL PL	5	Asistent medical generalist	PL	1
2	ASIST.MEDICAL PRINC. PL	5	Asistent medical generalist	PL	1
3	ASIST.MEDICAL PRINC. PL	5	Asistent medical generalist	PL	1
4	ASIST.MEDICAL PRINC. PL	5	Asistent medical de pediatrie	PL	1
5	ASIST.MEDICAL PRINC. S	5	Asistent medical generalist	S	1
6	ASIST.MEDICAL PRINC. S	5	Asistent medical generalist	S	1
7	ASIST.MEDICAL PRINC. S	5	Asistent medical generalist	S	1
8	INFIRMIERA G	5	Personal auxiliar	G	1
9	INFIRMIERA G	5	Personal auxiliar	G	1
10	INFIRMIERA G	3	Personal auxiliar	G	1
11	INFIRMIERA G	3	Personal auxiliar	G	1
12	INFIRMIERA G	2	Personal auxiliar	G	1
13	INGRIJITOARE G	4	Personal auxiliar	G	1
			<b>(36009) B.O.- SECT.CL.O.R.L.-COMP.BMF</b>	<b>NR POSTURI</b>	<b>4</b>
1	ASIST.MEDICAL PRINC. PL	5	Asistent medical generalist	PL	1
2	ASIST.MEDICAL PRINC. PL	5	Asistent medical generalist	PL	1
3	INFIRMIERA DEB. G	5	Personal auxiliar	G	1
4	INGRIJITOARE G	4	Personal auxiliar	G	1

			<b>(36010) B.O.- SECT.CL.UROLOGIE</b>	<b>NR POSTURI</b>	<b>6</b>
1	ASIST.MEDICAL PL	4	Asistent medical generalist	PL	1
2	ASIST.MEDICAL PRINC. PL	5	Asistent medical generalist	PL	1
3	ASIST.MEDICAL PRINC. S	5	Asistent medical generalist	S	1
4	INFIRMIERA G	4	Personal auxiliar	G	1
5	INGRIJITOARE G	3	Personal auxiliar	G	1
6	INGRIJITOARE G	3	Personal auxiliar	G	1
			<b>(36011) B.O.- SECT.CL.CH.CARDIO-VASC</b>	<b>NR POSTURI</b>	<b>18</b>
1	ASIST.MEDICAL PL	2	Asistent medical generalist	PL	1
2	ASIST.MEDICAL PRINC. PL	5	Asistent medical generalist	PL	1
3	ASIST.MEDICAL PRINC. PL	5	Asistent medical generalist	PL	1
4	ASIST.MEDICAL PRINC. PL	3	Asistent medical generalist	PL	1
5	ASIST.MEDICAL PRINC. PL	5	Asistent medical generalist	PL	1
6	ASIST.MEDICAL PRINC. PL	5	Asistent medical generalist	PL	1
7	ASIST.MEDICAL PRINC. PL	4	Asistent medical generalist	PL	1
8	ASIST.MEDICAL PRINC. S	5	Asistent medical generalist	S	1
9	ASIST.MEDICAL PRINC. S	5	Asistent medical generalist	S	1
10	ASIST.MEDICAL PRINC. S	5	Asistent medical generalist	S	1
11	BRANCARDIER G	5	Personal auxiliar	G	1
12	INFIRMIERA G	4	Personal auxiliar	G	1
13	INFIRMIERA G	5	Personal auxiliar	G	1
14	INFIRMIERA G	3	Personal auxiliar	G	1
15	INFIRMIERA G	5	Personal auxiliar	G	1
16	INFIRMIERA G	4	Personal auxiliar	G	1
17	INGRIJITOARE G	5	Personal auxiliar	G	1
18	INGRIJITOARE G	2	Personal auxiliar	G	1
			<b>(40001) SERV.DE MANAGEMENT AL CALITATII SERVICIILOR MEDICALE</b>	<b>NR POSTURI</b>	<b>6</b>
1	ASIST.MEDICAL PL	4	Asistent medical generalist	PL	1
2	CONSILIER JURIDIC II S	1	Jurist	S	1
3	MEDIC S	2	MEDICINAgenerală	S	1
4	REGISTRATOR MED. M	5	Registrator medical	M	1
5	SEF SERVICIU	2	Economist	S	1
6	ECONOMIST IS	5	Economist	S	1
			<b>(41001) SERV. SECRETARIAT GENERAL</b>	<b>NR POSTURI</b>	<b>1</b>
1	SEF SERVICIU	5	Economist	S	1
			<b>(41002) COMP. SECRETARIAT</b>	<b>NR POSTURI</b>	<b>1</b>
1	REGISTRATOR MED. PRINC. M	5	Registrator medical	M	1
			<b>(41003) Comp. Relatii Publice</b>	<b>NR POSTURI</b>	<b>1</b>
1	REFERENT DE SPECIALITATE I S	3	Referent	S	1
			<b>(41004) Comp. Registratura</b>	<b>NR POSTURI</b>	<b>3</b>
1	REGISTRATOR MED. M	5	Registrator medical	M	1
2	REGISTRATOR MED.PRINC. M	5	Registrator medical	M	1
3	REGISTRATOR MED.PRINC. M	5	Registrator medical	M	1
			<b>(41005) Comp. Arhiva</b>	<b>NR POSTURI</b>	<b>3</b>
1	ARHIVAR M	5	Administrativ	M	1
2	ARHIVAR M	5	Administrativ	M	1
3	ARHIVAR M	5	Administrativ	M	1
			<b>(42001) Serv. Intern Prevenire Si Protectie</b>	<b>NR POSTURI</b>	<b>1</b>
1	INGINER IA S	3	Inginer	S	1
			<b>(43001) Comp. Juridic</b>	<b>NR POSTURI</b>	<b>2</b>
1	CONSILIER JURIDIC IA S	4	Jurist	S	1
2	CONSILIER JURIDIC IA S	4	Jurist	S	1
			<b>(44001) Comp. Audit Public Intern</b>	<b>NR POSTURI</b>	<b>2</b>
1	AUDITOR I	5	Economist	S	1
2	AUDITOR I	5	Economist	S	1
			<b>(45001) Comp.duhovnicesc</b>	<b>NR POSTURI</b>	<b>1</b>
1	PREOT GRAD I (S.SUP.) S	3	Preot	S	1
			<b>(46001) Serv. Resurse Umane</b>	<b>NR POSTURI</b>	<b>7</b>

1	ECONOMIST IA S	5	Economist	S	1
2	ECONOMIST IA S	5	Economist	S	1
3	ECONOMIST IA S	5	Economist	S	1
4	ECONOMIST IA S	5	Economist	S	1
5	OPERATOR I M	5	Operator calculator	M	1
6	REFERENT IA M	5	Referent	M	1
7	SEF SERVICIU	5	Economist	S	1
			<b>(46002) Birou Salarizare</b>	<b>NR POSTURI</b>	<b>7</b>
1	ECONOMIST I S	5	Economist	S	1
2	ECONOMIST IA S	5	Economist	S	1
3	REFERENT IA M	5	Referent	M	1
4	REFERENT IA M	5	Referent	M	1
5	REFERENT IA M	5	Referent	M	1
6	SEF BIROU	5	Economist	S	1
7	SEF BIROU	4	Economist	S	1
			<b>(47001) Serv. Financiar Contabilitate Buget</b>	<b>NR POSTURI</b>	<b>1</b>
1	SEF SERVICIU	5	Economist	S	1
			<b>(47002) Comp. Financiar</b>	<b>NR POSTURI</b>	<b>4</b>
1	ECONOMIST IA S	5	Economist	S	1
2	ECONOMIST IA S	5	Economist	S	1
3	ECONOMIST II S	2	Economist	S	1
4	REFERENT DE SPECIALITATE I S	3	Referent	S	1
			<b>(47003) Comp. Contabilitate</b>	<b>NR POSTURI</b>	<b>5</b>
1	CASIER M	5	Administrativ	M	1
2	CONTABIL IA M	5	Contabil	S	1
3	ECONOMIST I S	3	Economist	S	1
4	ECONOMIST IA S	5	Economist	S	1
5	REFERENT DE SPECIALITATE I S	4	Referent	S	1
			<b>(47004) Birou Buget</b>	<b>NR POSTURI</b>	<b>5</b>
1	ECONOMIST I S	4	Economist	S	1
2	ECONOMIST IA S	3	Economist	S	1
3	ECONOMIST IA S	3	Economist	S	1
4	REFERENT DE SPECIALITATE I S	5	Referent	S	1
5	ECONOMIST	5	Economist	S	1
			<b>(47501) Serv. Informatica</b>	<b>NR POSTURI</b>	<b>7</b>
1	ANALIST I S	3	Analist	S	1
2	ANALIST IA S	5	Analist	S	1
3	ANALIST IA S	5	Analist	S	1
4	ANALIST IA S	2	Analist	S	1
5	ANALIST II S	1	Analist	S	1
6	OPERATOR I M	5	Operator calculator	M	1
7	SEF SERVICIU	5	Analist	S	1
			<b>(48501) Serv.de Evaluare Si Statistica Medicala</b>	<b>NR POSTURI</b>	<b>4</b>
1	ECONOMIST IA S	4	Economist	S	1
2	ECONOMIST II S	3	Economist	S	1
3	SEF SERVICIU	5	Analist	S	1
4	STATISTICIAN MED.PRINC. M	5	Statistician medical	M	1
			<b>(48502) S E S M - Ginecologie 1</b>	<b>NR POSTURI</b>	<b>2</b>
1	REGISTRATOR MED.PRINC. M	5	Registrator medical	M	1
2	REGISTRATOR MED. M	5	Registrator medical	M	1
			<b>(48504) S E S M - Cardiologie</b>	<b>NR POSTURI</b>	<b>3</b>
1	REGISTRATOR MED. M	5	Registrator medical	M	1
2	REGISTRATOR MED. M	2	Registrator medical	M	1
3	REGISTRATOR MED. M	3	Registrator medical	M	1
			<b>(48505) S E S M - Urologie</b>	<b>NR POSTURI</b>	<b>1</b>
1	REGISTRATOR MED. M	1	Registrator medical	M	1
			<b>(48506) S E S M - Neonatologie</b>	<b>NR POSTURI</b>	<b>2</b>
1	REGISTRATOR MED. M	5	Registrator medical	M	1

2	REGISTRATOR MED.PRINC. M	3	Registrator medical	M	1
			<b>(48507) S E S M - Nefrologie</b>	<b>NR POSTURI</b>	<b>1</b>
1	REGISTRATOR MED. M	3	Registrator medical	M	1
			<b>(48508) S E S M - Chirurgie Plastica</b>	<b>NR POSTURI</b>	<b>1</b>
1	REGISTRATOR MED. M	2	Registrator medical	M	1
			<b>(48509) S E S M - Chirurgie Pediatria</b>	<b>NR POSTURI</b>	<b>1</b>
1	REGISTRATOR MED. M	1	Registrator medical	M	1
			<b>(48510) S E S M - Pediatrie</b>	<b>NR POSTURI</b>	<b>3</b>
1	REGISTRATOR MED. M	5	Registrator medical	M	1
2	OPERATOR I M	5	Operator calculator	M	1
3	REGISTRATOR MED.PRINC. M	5	Registrator medical	M	1
			<b>(48512) S E S M - Ortopedie</b>	<b>NR POSTURI</b>	<b>1</b>
1	REGISTRATOR MED.PRINC. M	3	Registrator medical	M	1
			<b>(48514) S E S M - Medicala 1</b>	<b>NR POSTURI</b>	<b>2</b>
1	REGISTRATOR MED. M	2	Registrator medical	M	1
2	REGISTRATOR MED. M	5	Registrator medical	M	1
			<b>(48515) S E S M - Medicala 2</b>	<b>NR POSTURI</b>	<b>1</b>
1	REGISTRATOR MED. M	0	Registrator medical	M	1
			<b>(48516) S E S M - Chirurgie</b>	<b>NR POSTURI</b>	<b>2</b>
1	REGISTRATOR MED. M	2	Registrator medical	M	1
2	REGISTRATOR MED.PRINC. M	3	Registrator medical	M	1
			<b>(48517) S E S M - ORL</b>	<b>NR POSTURI</b>	<b>1</b>
1	REGISTRATOR MED. M	5	Registrator medical	M	1
			<b>(48518) S E S M - Neurochirurgie</b>	<b>NR POSTURI</b>	<b>1</b>
1	REGISTRATOR MED.PRINC. M	3	Registrator medical	M	1
			<b>(48519) S E S M - Oncologie</b>	<b>NR POSTURI</b>	<b>1</b>
1	REGISTRATOR MED. M	1	Registrator medical	M	1
			<b>(48520) S E S M - Chirurgie Cardiovasculara</b>	<b>NR POSTURI</b>	<b>1</b>
1	REGISTRATOR MED. M	2	Registrator medical	M	1
			<b>(48521) S E S M - Neurologie</b>	<b>NR POSTURI</b>	<b>2</b>
1	REGISTRATOR MED. M	0	Registrator medical	M	1
2	REGISTRATOR MED. M	0	Registrator medical	M	1
			<b>(48522) S E S M - Ingrijiri palliative</b>	<b>NR POSTURI</b>	<b>1</b>
1	REGISTRATOR MED. M	2	Registrator medical	M	1
			<b>(50001) Serv. Achizitii</b>	<b>NR POSTURI</b>	<b>8</b>
1	ECONOMIST I S	1	Economist	S	1
2	ECONOMIST I S	1	Economist	S	1
3	ECONOMIST IA S	5	Economist	S	1
4	ECONOMIST IA S	4	Economist	S	1
5	ECONOMIST IA S	3	Economist	S	1
6	REFERENT DE SPECIALITATE I S	4	Referent	S	1
7	REFERENT DE SPECIALITATE I S	4	Referent	S	1
8	SEF SERVICIU	II	Jurist	S	1
			<b>(50501) Serviciul Administrativ</b>	<b>NR POSTURI</b>	<b>5</b>
2	ECONOMIST IA S	5	Economist	S	1
2	INGINER IA S	6	Inginer	S	1
3	MAGAZINER M	5	Administrativ	M	1
4	REFERENT DE SPECIALITATE I S	5	Administrativ	M	1
5	REFERENT DE SPECIALITATE I S	2	Administrativ	M	1
			<b>(50502) Lifturi</b>	<b>NR POSTURI</b>	<b>23</b>
1	MUNCITOR CALIFICAT I - liftier	5	Liftier	G	1
2	MUNCITOR CALIFICAT I - liftier	5	Liftier	G	1

3	MUNCITOR CALIFICAT I - liftier	5	Liftier	G	1
4	MUNCITOR CALIFICAT I - liftier	5	Liftier	G	1
5	MUNCITOR CALIFICAT I - liftier	5	Liftier	G	1
6	MUNCITOR CALIFICAT I - liftier	5	Liftier	G	1
7	MUNCITOR CALIFICAT I - liftier	4	Liftier	G	1
8	MUNCITOR CALIFICAT I - liftier	5	Liftier	G	1
9	MUNCITOR CALIFICAT I - liftier	5	Liftier	G	1
10	MUNCITOR CALIFICAT I - liftier	5	Liftier	G	1
11	MUNCITOR CALIFICAT I - liftier	5	Liftier	G	1
12	MUNCITOR CALIFICAT I - liftier	4	Liftier	G	1
13	MUNCITOR CALIFICAT I - liftier	5	Liftier	G	1
14	MUNCITOR CALIFICAT I - liftier	5	Liftier	G	1
15	MUNCITOR CALIFICAT I - liftier	5	Liftier	G	1
16	MUNCITOR CALIFICAT II - liftier	5	Liftier	G	1
17	MUNCITOR CALIFICAT II - liftier	5	Liftier	G	1
18	MUNCITOR CALIFICAT II - liftier	4	Liftier	G	1
19	MUNCITOR CALIFICAT III - liftier	5	Liftier	G	1
20	MUNCITOR CALIFICAT III - liftier	5	Liftier	G	1
21	MUNCITOR CALIFICAT III - liftier	5	Liftier	G	1
22	MUNCITOR CALIFICAT III - liftier	5	Liftier	G	1
23	MUNCITOR CALIFICAT III - liftier	4	Liftier	G	1
			<b>(50503) Telefoniste</b>	<b>NR POSTURI</b>	<b>5</b>
1	MUNCITOR CALIFICAT II - telefonist	5	Telefonist	G	1
2	MUNCITOR CALIFICAT II - telefonist	5	Telefonist	G	1
3	MUNCITOR CALIFICAT II - telefonist	5	Telefonist	G	1
4	MUNCITOR CALIFICAT III - telefonist	5	Telefonist	G	1
5	MUNCITOR CALIFICAT IV - telefonist	4	Telefonist	G	1
			<b>(50504) Garderoaba</b>	<b>NR POSTURI</b>	<b>8</b>
1	GARDEROBIER M;G	5	Personal auxiliar	G	1
2	GARDEROBIER M;G	5	Personal auxiliar	G	1
3	GARDEROBIER M;G	5	Personal auxiliar	G	1
4	GARDEROBIER M;G	5	Personal auxiliar	G	1
5	GARDEROBIER M;G	5	Personal auxiliar	G	1
6	GARDEROBIER M;G	5	Personal auxiliar	G	1
7	GARDEROBIER M;G	5	Personal auxiliar	G	1
8	GARDEROBIER M;G	2	Personal auxiliar	G	1
			<b>(50505) Lenjerie</b>	<b>NR POSTURI</b>	<b>3</b>
1	MUNCITOR CALIFICAT II - lenjer	5	Lenjer	G	1
2	MUNCITOR CALIFICAT II - lenjer	2	Lenjer	G	1
3	MUNCITOR CALIFICAT III - lenjer	5	Lenjer	G	1
			<b>(50506) Curatenie scari</b>	<b>NR POSTURI</b>	<b>2</b>
1	INGRIJITOARE G	5	Personal auxiliar	G	1
2	INGRIJITOARE G	5	Personal auxiliar	G	1
			<b>(50507) Curatenie curte</b>	<b>NR POSTURI</b>	<b>10</b>
1	MUNCITOR NECALIFICAT I	4	Muncitor	G	1
2	MUNCITOR NECALIFICAT I	5	Muncitor	G	1
3	MUNCITOR NECALIFICAT I	5	Muncitor	G	1
4	MUNCITOR NECALIFICAT I	5	Muncitor	G	1
5	MUNCITOR NECALIFICAT I	5	Muncitor	G	1
6	MUNCITOR NECALIFICAT I	3	Muncitor	G	1
7	MUNCITOR NECALIFICAT I	2	Muncitor	G	1
8	MUNCITOR NECALIFICAT I	4	Muncitor	G	1
9	MUNCITOR NECALIFICAT I	5	Muncitor	G	1
10	MUNCITOR NECALIFICAT I	5	Muncitor	G	1
			<b>(50508) Curatenie curte Eforie Sud</b>	<b>NR POSTURI</b>	<b>2</b>
1	MUNCITOR NECALIFICAT I	5	Muncitor	G	1
2	MUNCITOR NECALIFICAT I	5	Muncitor	G	1
			<b>(50509) FRIZER</b>	<b>NR POSTURI</b>	<b>1</b>
1	MUNCITOR CALIFICAT III - frizer	5	Frizer	G	1
			<b>(50510) Comp. Depozite</b>	<b>NR POSTURI</b>	<b>5</b>
1	MAGAZINER M	5	Administrativ	M	1
2	MAGAZINER M	5	Administrativ	M	1
3	MUNCITOR NECALIFICAT I	5	Muncitor	G	1

4	MUNCITOR NECALIFICAT I	5	Muncitor	G	1
5	REFERENT II M	4	Referent	M	1
			<b>(56001) SERV. TEHNIC</b>	<b>NR POSTURI</b>	<b>5</b>
1	SEF SERVICIU	5	Inginer	S	1
2	INGINER IA S	5	Inginer	S	1
3	INGINER IA S	5	Inginer	S	1
2	INGINER IA S	5	Inginer	S	1
4	SUBINGINER I SSD	5	Inginer	SSD	1
			<b>(56002) COMP. INTRETINERE APARATURA MEDICALA</b>	<b>NR POSTURI</b>	<b>4</b>
3	INGINER IA S	5	Inginer	S	1
	INGINER IA S	5	Inginer	S	1
1	TEHNICIAN AP.MED. M	5	Tehnician aparatura medicala	M	1
2	TEHNICIAN AP.MED.PL	5	Tehnician aparatura medicala	PL	1
			<b>(57001) MUNCITORI - CONSTRUCTII</b>	<b>NR POSTURI</b>	<b>5</b>
1	MUNCITOR CALIFICAT I - tamplar	5	Tamplar	G	1
2	MUNCITOR CALIFICAT I - zugrav/vopsitor	5	Zugrav/Vopsitor	G	1
3	MUNCITOR CALIFICAT I - zugrav/vopsitor	5	Zugrav/Vopsitor	G	1
4	MUNCITOR CALIFICAT II - tamplar	4	Tamplar	G	1
5	MUNCITOR CALIFICAT I - zugrav/vopsitor	5	Zugrav/Vopsitor	G	1
			<b>(57002) MUNCITORI - TAMPLARIE MET</b>	<b>NR POSTURI</b>	<b>4</b>
1	MUNCITOR CALIFICAT I - lacatus	5	Lacatus	G	1
2	MUNCITOR CALIFICAT I - lacatus	5	Lacatus	G	1
3	MUNCITOR CALIFICAT I - lacatus	5	Lacatus	G	1
4	MUNCITOR CALIFICAT II - sudor	5	Sudor	G	1
			<b>(57003) MUNCITORI - INSTALATII</b>	<b>NR POSTURI</b>	<b>8</b>
1	MUNCITOR CALIFICAT I - instalator	5	Instalator	G	1
2	MUNCITOR CALIFICAT I - instalator	5	Instalator	G	1
3	MUNCITOR CALIFICAT I - instalator	5	Instalator	G	1
4	MUNCITOR CALIFICAT I - instalator	5	Instalator	G	1
5	MUNCITOR CALIFICAT I - lacatus	5	Lacatus	G	1
6	MUNCITOR CALIFICAT II - instalator	3	Instalator	G	1
7	MUNCITOR CALIFICAT III - instalator	5	Instalator	G	1
8	MUNCITOR CALIFICAT IV - instalator	5	Instalator	G	1
			<b>(57005) MUNCITORI - INSTALATII ELECTRICE</b>	<b>NR POSTURI</b>	<b>12</b>
1	MUNCITOR CALIFICAT I - electrician	5	Electrician	G	1
2	MUNCITOR CALIFICAT I - electrician	5	Electrician	G	1
3	MUNCITOR CALIFICAT I - electrician	5	Electrician	G	1
4	MUNCITOR CALIFICAT I - electrician	5	Electrician	G	1
5	MUNCITOR CALIFICAT I - electrician	5	Electrician	G	1
6	MUNCITOR CALIFICAT I - electrician	5	Electrician	G	1
7	MUNCITOR CALIFICAT II - electrician	5	Electrician	G	1
8	MUNCITOR CALIFICAT I - electrician	5	Electrician	G	1
9	MUNCITOR CALIFICAT II - electrician	5	Electrician	G	1
10	MUNCITOR CALIFICAT III - electrician	5	Electrician	G	1
11	MUNCITOR CALIFICAT III - electrician	5	Electrician	G	1
12	MUNCITOR CALIFICAT I - electrician	5	Electrician	G	1
			<b>(57501) MUNCITORI - CENTRALA TERMICA</b>	<b>NR POSTURI</b>	<b>9</b>
1	MUNCITOR CALIFICAT I - fochist	5	Fochist	G	1
2	MUNCITOR CALIFICAT I - fochist	5	Fochist	G	1
3	MUNCITOR CALIFICAT I - fochist	5	Fochist	G	1
4	MUNCITOR CALIFICAT I - laborant	5	Laborant determinari fizice	G	1
5	MUNCITOR CALIFICAT I - lacatus	5	Lacatus	G	1
6	MUNCITOR CALIFICAT I - lacatus	5	Lacatus	G	1
7	MUNCITOR CALIFICAT I - lacatus	5	Lacatus	G	1
8	MUNCITOR CALIFICAT II - fochist	5	Fochist	G	1
9	MUNCITOR CALIFICAT III - fochist	5	Fochist	G	1
			<b>(57506) MUNCITORI - CENTRALA TERMICA PALAZU</b>	<b>NR POSTURI</b>	<b>5</b>
1	MUNCITOR CALIFICAT I - fochist	5	Fochist	G	1
2	MUNCITOR CALIFICAT I - fochist	5	Fochist	G	1
3	MUNCITOR CALIFICAT II - fochist	5	Fochist	G	1
4	MUNCITOR CALIFICAT IV - fochist	5	Fochist	G	1
5	MUNCITOR CALIFICAT IV - fochist	2	Fochist	G	1

			<b>(57507) MUNCITORI - CENTRALA TERMICA Agiea</b>	<b>NR POSTURI</b>	<b>4</b>
1	MUNCITOR CALIFICAT II - fochist	5	Fochist	G	1
2	MUNCITOR CALIFICAT III - fochist	5	Fochist	G	1
3	MUNCITOR CALIFICAT III - fochist	5	Fochist	G	1
4	MUNCITOR CALIFICAT IV - fochist	5	Fochist	G	1
			<b>(57508) MUNCITORI - CENTRALA TERMICA Eforie Sud</b>	<b>NR POSTURI</b>	<b>4</b>
1	MUNCITOR CALIFICAT IV - fochist	5	Fochist	G	1
2	MUNCITOR CALIFICAT IV - fochist	5	Fochist	G	1
3	MUNCITOR CALIFICAT IV - fochist	4	Fochist	G	1
4	MUNCITOR CALIFICAT IV - fochist	4	Fochist	G	1
			<b>(58001) COMP. TRANSPORT</b>	<b>NR POSTURI</b>	<b>7</b>
1	SOFER AUTOSANITARA II M	5	Sofer	M	1
2	SOFER AUTOSANITARA II M	5	Sofer	M	1
3	SOFER AUTOSANITARA II M	5	Sofer	M	1
4	SOFER I	5	Sofer	M	1
5	SOFER I	4	Sofer	M	1
6	SOFER II	5	Sofer	M	1
7	SOFER II	5	Sofer	M	1
			<b>(59001) SERV.PROPRIU PRIVAT PENTRU SIT.DE URGENTA</b>	<b>NR POSTURI</b>	<b>12</b>
1	ECONOMIST IA S	5	Economist	S	1
2	POMPIER M;G	4	Muncitor	G	1
3	POMPIER M;G	2	Muncitor	G	1
4	POMPIER M;G	2	Muncitor	G	1
5	POMPIER M;G	5	Muncitor	G	1
6	POMPIER M;G	1	Muncitor	G	1
7	POMPIER M;G	2	Muncitor	G	1
8	POMPIER M;G	2	Muncitor	G	1
9	POMPIER M;G	5	Muncitor	G	1
10	POMPIER M;G	2	Muncitor	G	1
11	POMPIER M;G	5	Muncitor	G	1
12	REFERENT DE SPECIALITATE III S	2	Referent	S	1
<b>Clasificare Bugetara:IML= 38</b>					
			<b>(11301) SERV.CL.JUD.MEDICINALEGALA</b>	<b>NR POSTURI</b>	<b>38</b>
1	ASIST.MEDICAL PRINC. M (a.p./m.l.)	5	Asistent medical generalist	M	1
2	ASIST.MEDICAL PRINC. PL	4	Asistent medical generalist	PL	1
3	ASIST.MEDICAL PRINC. PL (a.p./m.l.)	5	Asistent medical generalist	PL	1
4	ASIST.MEDICAL PRINC. PL (a.p./m.l.)	3	Asistent medical generalist	PL	1
5	ASIST.MEDICAL PRINC. S (a.p./m.l.)	5	Asistent medical generalist	S	1
6	ASIST.MEDICAL PRINC. S (a.p./m.l.)	4	Asistent medical generalist	S	1
7	ASIST.MEDICAL PRINC. S (a.p./m.l.)	3	Asistent medical de laborator	S	1
8	ASIST.MEDICAL PRINC. S (a.p./m.l.)	4	Asistent medical de laborator	S	1
9	CHIMIST PRINC. S (a.p./m.l.)	5	Chimist	S	1
10	CHIMIST PRINC. S (a.p./m.l.)	5	Chimist	S	1
11	INGRIJITOARE G (a.p./m.l.)	5	Personal auxiliar	G	1
12	INGRIJITOARE G (a.p./m.l.)	5	Personal auxiliar	G	1
13	MEDIC PRIMAR S (a.p./m.l.)	5	Medicina legala	S	1
14	MEDIC PRIMAR S (a.p./m.l.)	5	Medicina legala	S	1
15	MEDIC PRIMAR S (a.p./m.l.)	5	Anatomie patologica	S	1
16	MEDIC PRIMAR S (a.p./m.l.)	5	Medicina legala	S	1
17	MEDIC PRIMAR S (a.p./m.l.)	5	Medicina legala	S	1
18	MEDIC PRIMAR S (a.p./m.l.)	3	Medicina legala	S	1
19	MEDIC SEF (MEDIC PRIMAR)	5	Medicina legala	S	1
20	MEDIC SPECIALIST S (a.p./m.l.)	2	Anatomie patologica	S	1
21	MEDIC SPECIALIST S (a.p./m.l.)	2	Medicina legala	S	0.5
22	MEDIC SPECIALIST S (a.p./m.l.)	5	Medicina legala	s	1
23	MEDIC SPECIALIST S (a.p./m.l.)	5	Medicina legala	s	1
24	MEDIC SPECIALIST S	2	Medicina legala	S	0.5
25	ASIST.MEDICAL PRINC. S (a.p./m.l.)	4	Asistent medical de laborator	S	1
26	ASIST.MEDICAL PRINC. S (a.p./m.l.)	4	Asistent medical de laborator	S	1
27	AUTOPSIER M (a.p./m.l.)	4	Autopsier	M	1
28	OFICIANT MEDICAL PRINC. M (a.p./m.l.)	5	Asistent medical de laborator	M	1
29	REGISTRATOR MED. M (a.p./m.l.)	1	Registrator medical	M	1
30	REGISTRATOR MED.PRINC. M (a.p./m.l.)	5	Registrator medical	M	1
31	REGISTRATOR MED.PRINC. M (a.p./m.l.)	5	Registrator medical	M	1
32	REGISTRATOR MED.PRINC. M (a.p./m.l.)	5	Registrator medical	M	1
33	REGISTRATOR MED.PRINC. M (a.p./m.l.)	5	Registrator medical	M	1
34	REGISTRATOR MED.PRINC. M (a.p./m.l.)	5	Registrator medical	M	1

35	REGISTRATOR MED.PRINC. M (a.p./m.l.)	5	Registrator medical	M	1
36	REGISTRATOR MED.PRINC. M (a.p./m.l.)	2	Registrator medical	M	1
37	SOFER II (a.p./m.l.)	5	Sofer	G	1
38	SOFER II (a.p./m.l.)	5	Sofer	G	1
39	STATISTICIAN MED. M (a.p./m.l.)	4	Statistician medical	M	1
			<b>(11701) CABINET MEDICINA SPORTIVA</b>	<b>NR POSTURI</b>	<b>7</b>
40	ASIST.MEDICAL PRINC. PL	5	Asistent medical generalist	PL	1
41	ASIST.MEDICAL PRINC. PL	4	Asistent medical generalist	PL	1
42	INGRUITOARE G	5	Personal auxiliar	G	1
43	MEDIC PRIMAR S	5	Medicina sportiva	S	1
44	MEDIC PRIMAR S	5	Medicina sportiva	S	1
45	MEDIC SPECIALIST S	2	Medicina sportiva	S	1
46	MEDIC SPECIALIST S	3	Medicina sportiva	S	1
	<b>Clasificare Bugetara:UPU-SMURD=</b>	<b>261</b>			
			<b>(24201) UPU - SMURD</b>	<b>NR POSTURI</b>	<b>248</b>
1	ASIST. SOCIAL PRINC. S	5	Asistent social	S	1
2	ASIST.MEDICAL PL	5	Asistent medical de laborator	PL	1
3	ASIST.MEDICAL PL	4	Asistent medical generalist	PL	1
4	ASIST.MEDICAL PL	4	Asistent medical generalist	PL	1
5	ASIST.MEDICAL PL	1	Asistent medical generalist	PL	1
6	ASIST.MEDICAL PL	4	Asistent medical generalist	PL	1
7	ASIST.MEDICAL PL	5	Asistent medical generalist	PL	1
8	ASIST.MEDICAL PL	3	Asistent medical generalist	PL	1
9	ASIST.MEDICAL PL	0	Asistent medical generalist	PL	1
10	ASIST.MEDICAL PL	0	Asistent medical generalist	PL	1
11	ASIST.MEDICAL PL	3	Asistent medical generalist	PL	1
12	ASIST.MEDICAL PL	1	Asistent medical generalist	PL	1
13	ASIST.MEDICAL PL	1	Asistent medical generalist	PL	1
14	ASIST.MEDICAL PL	0	Asistent medical generalist	PL	1
15	ASIST.MEDICAL PL	0	Asistent medical generalist	PL	1
16	ASIST.MEDICAL PRINC. M	5	Asistent medical generalist	PL	1
17	ASIST.MEDICAL PRINC. PL	5	Asistent medical de pediatrie	PL	1
18	ASIST.MEDICAL PRINC. PL	5	Asistent medical de pediatrie	PL	1
19	ASIST.MEDICAL PRINC. PL	5	Asistent medical generalist	PL	1
20	ASIST.MEDICAL PRINC. PL	5	Asistent medical generalist	PL	1
21	ASIST.MEDICAL PRINC. PL	5	Asistent medical generalist	PL	1
22	ASIST.MEDICAL PRINC. PL	5	Asistent medical de obstetrica - ginecologie	PL	1
23	ASIST.MEDICAL PRINC. PL	5	Asistent medical de obstetrica - ginecologie	PL	1
24	ASIST.MEDICAL PRINC. PL	5	Asistent medical generalist	PL	1
25	ASIST.MEDICAL PRINC. PL	5	Asistent medical de laborator	PL	1
26	ASIST.MEDICAL PRINC. PL	5	Asistent medical generalist	PL	1
27	ASIST.MEDICAL PRINC. PL	5	Asistent medical de obstetrica - ginecologie	PL	1
28	ASIST.MEDICAL PRINC. PL	5	Asistent medical generalist	PL	1
29	ASIST.MEDICAL PRINC. PL	5	Asistent medical de laborator	PL	1
30	ASIST.MEDICAL PRINC. PL	5	Asistent medical de laborator	PL	1
31	ASIST.MEDICAL PRINC. PL	4	Asistent medical generalist	PL	1
32	ASIST.MEDICAL PRINC. PL	5	Asistent medical de pediatrie	PL	1
33	ASIST.MEDICAL PRINC. PL	5	Asistent medical generalist	PL	1
34	ASIST.MEDICAL PRINC. PL	5	Asistent medical generalist	PL	1
35	ASIST.MEDICAL PRINC. PL	5	Asistent medical generalist	PL	1
36	ASIST.MEDICAL PRINC. PL	5	Asistent medical generalist	PL	1
37	ASIST.MEDICAL PRINC. PL	5	Asistent medical generalist	PL	1
38	ASIST.MEDICAL PRINC. PL	4	Asistent medical de laborator	PL	1
39	ASIST.MEDICAL PRINC. PL	5	Asistent medical generalist	PL	1
40	ASIST.MEDICAL PRINC. PL	4	Asistent medical generalist	PL	1
41	ASIST.MEDICAL PRINC. PL	4	Asistent medical generalist	PL	1
42	ASIST.MEDICAL PRINC. PL	4	Asistent medical generalist	PL	1
43	ASIST.MEDICAL PRINC. PL	4	Asistent medical generalist	PL	1
44	ASIST.MEDICAL PRINC. PL	5	Asistent medical generalist	PL	1
45	ASIST.MEDICAL PRINC. PL	5	Asistent medical generalist	PL	1
46	ASIST.MEDICAL PRINC. PL	5	Asistent medical generalist	PL	1
47	ASIST.MEDICAL PRINC. PL	4	Asistent medical generalist	PL	1
48	ASIST.MEDICAL PRINC. PL	4	Asistent medical generalist	PL	1
49	ASIST.MEDICAL PRINC. PL	5	Asistent medical generalist	PL	1
50	ASIST.MEDICAL PRINC. PL	4	Asistent medical generalist	PL	1
51	ASIST.MEDICAL PRINC. PL	3	Asistent medical generalist	PL	1
52	ASIST.MEDICAL PRINC. PL	3	Asistent medical generalist	PL	1
53	ASIST.MEDICAL PRINC. PL	5	Asistent medical generalist	PL	1
54	ASIST.MEDICAL PRINC. PL	5	Asistent medical generalist	PL	1
55	ASIST.MEDICAL PRINC. PL	2	Asistent medical generalist	PL	1
56	ASIST.MEDICAL PRINC. PL	4	Asistent medical generalist	PL	1



57	ASIST.MEDICAL PRINC. PL	4	Asistent medical generalist	PL	1
58	ASIST.MEDICAL PRINC. PL	4	Asistent medical generalist	PL	1
59	ASIST.MEDICAL PRINC. PL	3	Asistent medical generalist	PL	1
60	ASIST.MEDICAL PRINC. PL	4	Asistent medical generalist	PL	1
61	ASIST.MEDICAL PRINC. PL	3	Asistent medical generalist	PL	1
62	ASIST.MEDICAL PRINC. PL	3	Asistent medical generalist	PL	1
63	ASIST.MEDICAL PRINC. PL	3	Asistent medical generalist	PL	1
64	ASIST.MEDICAL PRINC. PL	4	Asistent medical generalist	PL	1
65	ASIST.MEDICAL PRINC. PL	4	Asistent medical generalist	PL	1
66	ASIST.MEDICAL PRINC. PL	4	Asistent medical generalist	PL	1
67	ASIST.MEDICAL PRINC. PL	5	Asistent medical generalist	PL	1
68	ASIST.MEDICAL PRINC. PL	3	Asistent medical generalist	PL	1
69	ASIST.MEDICAL PRINC. PL	4	Asistent medical generalist	PL	1
70	ASIST.MEDICAL PRINC. PL	4	Asistent medical generalist	PL	1
71	ASIST.MEDICAL PRINC. PL	5	Asistent medical de laborator	PL	1
72	ASIST.MEDICAL PRINC. PL	2	Asistent medical generalist	PL	1
73	ASIST.MEDICAL PRINC. PL	2	Asistent medical generalist	PL	1
74	ASIST.MEDICAL PRINC. PL	2	Asistent medical generalist	PL	1
75	ASIST.MEDICAL PRINC. PL	4	Asistent medical generalist	PL	1
76	ASIST.MEDICAL PRINC. PL	4	Asistent medical generalist	PL	1
77	ASIST.MEDICAL PRINC. PL	2	Asistent medical generalist	PL	1
78	ASIST.MEDICAL PRINC. PL	2	Asistent medical generalist	PL	1
79	ASIST.MEDICAL PRINC. PL	5	Asistent medical generalist	PL	1
80	ASIST.MEDICAL PRINC. PL	5	Asistent medical generalist	PL	1
81	ASIST.MEDICAL PRINC. S	5	Asistent medical generalist	S	1
82	ASIST.MEDICAL PRINC. S	5	Asistent medical generalist	S	1
83	ASIST.MEDICAL PRINC. S	5	Asistent medical generalist	S	1
84	ASIST.MEDICAL PRINC. S	5	Asistent medical generalist	S	1
85	ASIST.MEDICAL PRINC. S	5	Asistent medical generalist	S	1
86	ASIST.MEDICAL PRINC. S	5	Asistent medical de obstetrica - ginecologie	S	1
87	ASIST.MEDICAL PRINC. S	5	Asistent medical generalist	S	1
88	ASIST.MEDICAL PRINC. S	5	Asistent medical generalist	S	1
89	ASIST.MEDICAL PRINC. S	5	Asistent medical generalist	S	1
90	ASIST.MEDICAL PRINC. S	4	Asistent medical generalist	S	1
91	ASIST.MEDICAL PRINC. S	4	Asistent medical generalist	S	1
92	ASIST.MEDICAL PRINC. S	5	Asistent medical generalist	S	1
93	ASIST.MEDICAL PRINC. S	5	Asistent medical generalist	S	1
94	ASIST.MEDICAL PRINC. S	5	Asistent medical generalist	S	1
95	ASIST.MEDICAL PRINC. S	4	Asistent medical generalist	S	1
96	ASIST.MEDICAL PRINC. S	4	Asistent medical generalist	S	1
97	ASIST.MEDICAL PRINC. S	5	Asistent medical generalist	S	1
98	ASIST.MEDICAL PRINC. S	5	Asistent medical generalist	S	1
99	ASIST.MEDICAL PRINC. S	3	Asistent medical generalist	S	1
100	ASIST.MEDICAL PRINC. S	2	Asistent medical generalist	S	1
101	ASIST.MEDICAL PRINC. S	4	Asistent medical de laborator	S	1
102	ASIST.MEDICAL PRINC. S	5	Asistent medical generalist	S	1
103	ASIST.MEDICAL PRINC. SSD	4	Asistent medical generalist	SSD	1
104	ASIST.MEDICAL S	2	Asistent medical generalist	S	1
105	ASIST.MEDICAL S	1	Asistent medical generalist	S	1
106	ASIST.MEDICAL S	0	Asistent medical generalist	S	1
107	ASIST.MEDICAL S	3	Asistent medical generalist	S	1
108	ASIST.MEDICAL S	2	Asistent medical generalist	S	1
109	BIOLOG PRINC. S	5	Biolog	S	1
110	BIOLOG SPECIALIST S	5	Biolog	S	1
111	BRANCARDIER G	5	Personal auxiliar	G	1
112	BRANCARDIER G	5	Personal auxiliar	G	1
113	BRANCARDIER G	5	Personal auxiliar	G	1
114	BRANCARDIER G	5	Personal auxiliar	G	1
115	BRANCARDIER G	5	Personal auxiliar	G	1
116	BRANCARDIER G	5	Personal auxiliar	G	1
117	BRANCARDIER G	5	Personal auxiliar	G	1
118	BRANCARDIER G	5	Personal auxiliar	G	1
119	BRANCARDIER G	5	Personal auxiliar	G	1
120	BRANCARDIER G	5	Personal auxiliar	G	1
121	BRANCARDIER G	5	Personal auxiliar	G	1
122	BRANCARDIER G	4	Personal auxiliar	G	1
123	BRANCARDIER G	5	Personal auxiliar	G	1
124	BRANCARDIER G	3	Personal auxiliar	G	1
125	BRANCARDIER G	5	Personal auxiliar	G	1
126	BRANCARDIER G	5	Personal auxiliar	G	1
127	BRANCARDIER G	5	Personal auxiliar	G	1
128	BRANCARDIER G	5	Personal auxiliar	G	1
129	BRANCARDIER G	4	Personal auxiliar	G	1

130	BRANCARDIER G	3	Personal auxiliar	G	1
131	BRANCARDIER G	5	Personal auxiliar	G	1
132	BRANCARDIER G	3	Personal auxiliar	G	1
133	BRANCARDIER G	5	Personal auxiliar	G	1
134	BRANCARDIER G	4	Personal auxiliar	G	1
135	BRANCARDIER G	4	Personal auxiliar	G	1
136	BRANCARDIER G	5	Personal auxiliar	G	1
137	BRANCARDIER G	4	Personal auxiliar	G	1
138	BRANCARDIER G	5	Personal auxiliar	G	1
139	BRANCARDIER G	5	Personal auxiliar	G	1
140	BRANCARDIER G	3	Personal auxiliar	G	1
141	BRANCARDIER G	5	Personal auxiliar	G	1
142	BRANCARDIER G	2	Personal auxiliar	G	1
143	BRANCARDIER G	5	Personal auxiliar	G	1
144	BRANCARDIER G	5	Personal auxiliar	G	1
145	BRANCARDIER G	1	Personal auxiliar	G	1
146	BRANCARDIER G	1	Personal auxiliar	G	1
147	BRANCARDIER G	4	Personal auxiliar	G	1
148	BRANCARDIER G	1	Personal auxiliar	G	1
149	BRANCARDIER G	1	Personal auxiliar	G	1
150	BRANCARDIER G	5	Personal auxiliar	G	1
151	BRANCARDIER G	2	Personal auxiliar	G	1
152	BRANCARDIER G	0	Personal auxiliar	G	1
153	BRANCARDIER G	0	Personal auxiliar	G	1
154	BRANCARDIER G	2	Personal auxiliar	G	1
155	BRANCARDIER G	0	Personal auxiliar	G	1
156	BRANCARDIER G	0	Personal auxiliar	G	1
157	INFIRMIERA DEB. G	3	Personal auxiliar	G	1
158	INFIRMIERA DEB. G	5	Personal auxiliar	G	1
159	INFIRMIERA G	4	Personal auxiliar	G	1
160	INFIRMIERA G	5	Personal auxiliar	G	1
161	INFIRMIERA G	4	Personal auxiliar	G	1
162	INFIRMIERA G	4	Personal auxiliar	G	1
163	INFIRMIERA G	3	Personal auxiliar	G	1
164	INFIRMIERA G	4	Personal auxiliar	G	1
165	INFIRMIERA G	4	Personal auxiliar	G	1
166	INFIRMIERA G	4	Personal auxiliar	G	1
167	INFIRMIERA G	5	Personal auxiliar	G	1
168	INFIRMIERA G	5	Personal auxiliar	G	1
169	INFIRMIERA G	5	Personal auxiliar	G	1
170	INFIRMIERA G	5	Personal auxiliar	G	1
171	INFIRMIERA G	5	Personal auxiliar	G	1
172	INFIRMIERA G	4	Personal auxiliar	G	1
173	INFIRMIERA G	4	Personal auxiliar	G	1
174	INFIRMIERA G	3	Personal auxiliar	G	1
175	INFIRMIERA G	5	Personal auxiliar	G	1
176	INFIRMIERA G	3	Personal auxiliar	G	1
177	INFIRMIERA G	3	Personal auxiliar	G	1
178	INFIRMIERA G	3	Personal auxiliar	G	1
179	INFIRMIERA G	4	Personal auxiliar	G	1
180	INGRIJITOARE G	5	Personal auxiliar	G	1
181	INGRIJITOARE G	5	Personal auxiliar	G	1
182	INGRIJITOARE G	5	Personal auxiliar	G	1
183	INGRIJITOARE G	3	Personal auxiliar	G	1
184	INGRIJITOARE G	3	Personal auxiliar	G	1
185	INGRIJITOARE G	5	Personal auxiliar	G	1
186	INGRIJITOARE G	5	Personal auxiliar	G	1
187	INGRIJITOARE G	4	Personal auxiliar	G	1
188	INGRIJITOARE G	4	Personal auxiliar	G	1
189	MEDIC PRIMAR S	5	Medicina de familie/Medicina de urgenta	S	1
190	MEDIC PRIMAR S	5	Medicina de urgenta	S	1
191	MEDIC PRIMAR S	5	Medicina de urgenta	S	1
192	MEDIC PRIMAR S	5	Medicina de urgenta	S	1
193	MEDIC PRIMAR S	5	Medicina de urgenta	S	1
194	MEDIC PRIMAR S	5	Medicina de urgenta	S	1
195	MEDIC PRIMAR S	5	Medicina de urgenta	S	1
196	MEDIC PRIMAR S	4	Pediatrie	S	1
197	MEDIC PRIMAR S	4	Pediatrie	S	1
198	MEDIC PRIMAR S	5	Pediatrie	S	1
199	MEDIC PRIMAR S	3	Pediatrie	S	1
200	MEDIC PRIMAR S	4	Pediatrie	S	1
201	MEDIC SPECIALIST	2	Medicina de urgenta	S	1
202	MEDIC SPECIALIST	2	Medicina de urgenta	S	1

203	MEDIC SPECIALIST	2	Medicina de urgenta	S	1
204	MEDIC SEF (MEDIC PRIMAR)	5	Medicina de urgenta	S	1
205	MEDIC SPECIALIST S	2	Medicina de urgenta	S	1
206	MEDIC SPECIALIST S	2	Medicina de urgenta	S	1
207	MEDIC SPECIALIST S	4	Medicina de urgenta	S	1
208	MEDIC SPECIALIST S	4	Medicina de urgenta	S	1
209	MEDIC SPECIALIST S	4	Medicina de urgenta	S	1
210	MEDIC SPECIALIST S	5	Medicina de urgenta	S	1
211	MEDIC SPECIALIST S	4	Medicina de urgenta	S	1
212	MEDIC SPECIALIST S	3	Medicina de urgenta	S	1
213	MEDIC SPECIALIST S	3	Medicina de urgenta	S	1
214	MEDIC SPECIALIST S	3	Medicina de urgenta	S	1
215	MEDIC SPECIALIST S	3	Medicina de urgenta	S	1
216	MEDIC SPECIALIST S	3	Medicina de urgenta	S	1
217	MEDIC SPECIALIST S	3	Medicina de urgenta	S	1
218	MEDIC SPECIALIST S	3	Medicina de urgenta	S	1
219	MEDIC SPECIALIST S	2	Medicina de urgenta	S	1
220	MEDIC SPECIALIST S	3	Medicina de urgenta	S	1
221	MEDIC SPECIALIST S	2	Medicina de urgenta	S	1
222	MEDIC SPECIALIST S	4	Pediatric	S	1
223	MEDIC SPECIALIST S	2	Medicina de urgenta	S	1
224	MEDIC SPECIALIST S	2	Medicina de urgenta	S	1
225	MEDIC SPECIALIST S	2	Pediatric	S	1
226	MEDIC SPECIALIST S	2	Pediatric	S	1
227	MEDIC SPECIALIST S	2	Medicina de urgenta	S	1
228	MEDIC SPECIALIST S	2	Medicina de urgenta	S	1
229	MEDIC SPECIALIST S	2	Medicina de urgenta	S	1
230	MOASA PRINC. S	5	Moasa	S	1
231	REFERENT DE SPECIALITATE I S	5	Administrativ	S	1
232	REGISTRATOR MED. M	0	Registrator medical	M	1
233	REGISTRATOR MED. M	4	Registrator medical	M	1
234	REGISTRATOR MED. M	5	Registrator medical	M	1
235	REGISTRATOR MED. M	2	Registrator medical	M	1
236	REGISTRATOR MED. M	1	Registrator medical	M	1
237	REGISTRATOR MED. M	3	Registrator medical	M	1
238	REGISTRATOR MED. M	2	Registrator medical	M	1
239	REGISTRATOR MED.PRINC. M	3	Registrator medical	M	1
240	REGISTRATOR MED.PRINC. M	3	Registrator medical	M	1
241	REGISTRATOR MED.PRINC. M	3	Registrator medical	M	1
242	REGISTRATOR MED.PRINC. M	3	Registrator medical	M	1
243	REGISTRATOR MED.PRINC. M	3	Registrator medical	M	1
244	REGISTRATOR MED.PRINC. M	3	Registrator medical	M	1
245	REGISTRATOR MED.PRINC. M	2	Registrator medical	M	1
246	REGISTRATOR MED.PRINC. M	2	Registrator medical	M	1
247	REGISTRATOR MED.PRINC. M	5	Registrator medical	M	1
248	SORA MEDICALA M	5	Sora medicala	M	1
			<b>(24202) UPU - SMURD punct extern Baneasa</b>	<b>NR POSTURI</b>	<b>13</b>
1	ASIST.MEDICAL PRINC. PL	5	Asistent medical generalist	PL	1
2	ASIST.MEDICAL PRINC. PL	4	Asistent medical generalist	PL	1
3	ASIST.MEDICAL PRINC. PL	5	Asistent medical generalist	PL	1
4	ASIST.MEDICAL PRINC. PL	4	Asistent medical generalist	PL	1
5	ASIST.MEDICAL PRINC. PL	4	Asistent medical generalist	PL	1
6	INGRIJITOARE G	5	Personal auxiliar	G	1
7	INGRIJITOARE G	5	Personal auxiliar	G	1
8	MEDIC PRIMAR S	2	Medicina de familie	S	1
9	MEDIC SPECIALIST S	2	Medicina de familie	S	1
10	MEDIC SPECIALIST S	3	Medicina de familie	S	1
11	MEDIC SPECIALIST S	2	Medicina de familie	S	1
12	MEDIC SPECIALIST S	2	Medicina de familie	S	1
13	MEDIC SPECIALIST S	2	Medicina de familie	S	1
			<b>(27901) MEDICI REZIDENTI ANUL VI</b>	<b>NR POSTURI</b>	<b>5</b>
1	MEDIC REZIDENT AN VI - VII S		CH.GEN	S	1
2	MEDIC REZIDENT AN VI - VII S		CH.GEN	S	1
3	MEDIC REZIDENT AN VI - VII S		CH.GEN	S	1
4	MEDIC REZIDENT AN VI - VII S		NEUROCH.	S	1
5	MEDIC REZIDENT AN VI - VII S	2	CH.GEN	S	1
			<b>(28001) MEDICI REZIDENTI AN V</b>	<b>NR POSTURI</b>	<b>24</b>
1	MEDIC REZIDENT AN IV - V S	2	ONCOL	S	1
2	MEDIC REZIDENT AN IV - V S	2	NEFRO.	S	1

3	MEDIC REZIDENT AN IV - V S	1	REUMATO.	S	1
4	MEDIC REZIDENT AN IV - V S	1	ORTOPEDIE PEDIATRICĂ	S	1
5	MEDIC REZIDENT AN IV - V S	1	MED.INT	S	1
6	MEDIC REZIDENT AN IV - V S	1	CH.PLAST	S	1
7	MEDIC REZIDENT AN IV - V S	2	MEDICINĂ INTERNĂ	S	1
8	MEDIC REZIDENT AN IV - V S	4	OG	S	1
9	MEDIC REZIDENT AN IV - V S	1	CARD	S	1
10	MEDIC REZIDENT AN IV - V S	5	M.URG	S	1
11	MEDIC REZIDENT AN IV - V S	1	CH.GEN	S	1
12	MEDIC REZIDENT AN IV - V S	1	MED.INT	S	1
13	MEDIC REZIDENT AN IV - V S	1	CH.GEN	S	1
14	MEDIC REZIDENT AN IV - V S	1	OBSTETRICĂ-GINECOLOGIE	S	1
15	MEDIC REZIDENT AN IV - V S	1	CH.GEN	S	1
16	MEDIC REZIDENT AN IV - V S	1	OBSTETRICĂ-GINECOLOGIE	S	1
17	MEDIC REZIDENT AN IV - V S	2	CH. VASC.	S	1
18	MEDIC REZIDENT AN IV - V S	2	CH. VASC.	S	1
19	MEDIC REZIDENT AN IV - V S	2	CH.GEN	S	1
20	MEDIC REZIDENT AN IV - V S	2	CH.GEN	S	1
21	MEDIC REZIDENT AN IV - V S	1	CARD	S	1
22	MEDIC REZIDENT AN IV - V S	2	PEDIATRIE	S	1
23	MEDIC REZIDENT AN IV - V S	1	UROLOGIE	S	1
24	MEDIC REZIDENT AN IV - V S	1	PED.	S	1
			<b>(28101) medici REZIDENTI An IV</b>	<b>NR POSTURI</b>	<b>121</b>
1	MEDIC REZIDENT AN IV - V S	2	MEDICINĂ interna	S	1
2	MEDIC REZIDENT AN IV - V S	2	Chirurgie generala	S	1
3	MEDIC REZIDENT AN IV - V S	1	Pediatric	S	1
4	MEDIC REZIDENT AN IV - V S	1	Chirurgie plastica - microchirurgie reconstructiva	S	1
5	MEDIC REZIDENT AN IV - V S	1	Chirurgie generala	S	1
6	MEDIC REZIDENT AN IV - V S	1	Ortopedie si traumatologie	S	1
7	MEDIC REZIDENT AN IV - V S	2	Chirurgie vasculara	S	1
8	MEDIC REZIDENT AN IV - V S	4	Cardiologie	S	1
9	MEDIC REZIDENT AN IV - V S	1	Neurochirurgie	S	1
10	MEDIC REZIDENT AN IV - V S	5	Chirurgie generala	S	1
11	MEDIC REZIDENT AN IV - V S	1	Chirurgie generala	S	1
12	MEDIC REZIDENT AN IV - V S	1	Ortopedie si traumatologie	S	1
13	MEDIC REZIDENT AN IV - V S	1	Chirurgie plastica - microchirurgie reconstructiva	S	1
14	MEDIC REZIDENT AN IV - V S	1	Obstetrica - ginecologie	S	1
15	MEDIC REZIDENT AN IV - V S	1	Urologie	S	1
16	MEDIC REZIDENT AN IV - V S	1	Ortopedie si traumatologie	S	1
17	MEDIC REZIDENT AN IV - V S	2	A.T.I.	S	1
18	MEDIC REZIDENT AN IV - V S	2	MEDICINĂ de urgenta	S	1
19	MEDIC REZIDENT AN IV - V S	2	Cardiologie	S	1
20	MEDIC REZIDENT AN IV - V S	2	Oncologie medicala	S	1
21	MEDIC REZIDENT AN IV - V S	1	Obstetrica - ginecologie	S	1
22	MEDIC REZIDENT AN IV - V S	2	MEDICINĂ interna	S	1
23	MEDIC REZIDENT AN IV - V S	1	Chirurgie generala	S	1
24	MEDIC REZIDENT AN IV - V S	1	Chirurgie plastica - microchirurgie reconstructiva	S	1
25	MEDIC REZIDENT AN IV - V S	2	Nefrologie	S	1
26	MEDIC REZIDENT AN IV - V S	1	Pediatric	S	1
27	MEDIC REZIDENT AN IV - V S	1	MEDICINĂ de urgenta	S	1
28	MEDIC REZIDENT AN IV - V S (upu/smurd)	1	MEDICINĂ de urgenta	S	1
29	MEDIC REZIDENT AN IV - V S	1	MEDICINĂ interna	S	1
30	MEDIC REZIDENT AN IV - V S	1	Boli infectioase	S	1
31	MEDIC REZIDENT AN IV - V S	1	Obstetrica - ginecologie	S	1
32	MEDIC REZIDENT AN IV - V S	1	Obstetrica - ginecologie	S	1
33	MEDIC REZIDENT AN IV - V S	2	Psihiatrie	S	1
34	MEDIC REZIDENT AN IV - V S	1	Anatomie patologica	S	1
35	MEDIC REZIDENT AN IV - V S	1	MEDICINĂ interna	S	1
36	MEDIC REZIDENT AN IV - V S	3	Neurologie	S	1
37	MEDIC REZIDENT AN IV - V S	1	Cardiologie	S	1
38	MEDIC REZIDENT AN IV - V S	1	Chirurgie vasculara	S	1
39	MEDIC REZIDENT AN IV - V S	1	Radiologie - imagistica medicala	S	1
40	MEDIC REZIDENT AN IV - V S	1	Oftalmologie	S	1
41	MEDIC REZIDENT AN IV - V S	1	Reumatologie	S	1
42	MEDIC REZIDENT AN IV - V S	1	Chirurgie generala	S	1
43	MEDIC REZIDENT AN IV - V S	1	Nefrologie	S	1
44	MEDIC REZIDENT AN IV - V S	1	Psihiatrie	S	1
45	MEDIC REZIDENT AN IV - V S	1	Gastroenterologie	S	1
46	MEDIC REZIDENT AN IV - V S	1	Diabet zaharat, nutritie si boli metabolice	S	1
47	MEDIC REZIDENT AN IV - V S	1	Chirurgie generala	S	1
48	MEDIC REZIDENT AN IV - V S	1	Boli infectioase	S	1

49	MEDIC REZIDENT AN IV - V S	1	Chirurgie generala	S	1
50	MEDIC REZIDENT AN IV - V S	1	Psihiatrie	S	1
51	MEDIC REZIDENT AN IV - V S	1	Psihiatrie	S	1
52	MEDIC REZIDENT AN IV - V S	1	Psihiatrie	S	1
53	MEDIC REZIDENT AN IV - V S	1	MEDICINAde laborator	S	1
54	MEDIC REZIDENT AN IV - V S	1	Neurologie	S	1
55	MEDIC REZIDENT AN IV - V S	1	MEDICINAlegala	S	1
56	MEDIC REZIDENT AN IV - V S	1	Pediatrie	S	1
57	MEDIC REZIDENT AN IV - V S	1	Recuperare, MEDICINAfizica si balneologie	S	1
58	MEDIC REZIDENT AN IV - V S	1	Nefrologie	S	1
59	MEDIC REZIDENT AN IV - V S	1	Recuperare, MEDICINAfizica si balneologie	S	1
60	MEDIC REZIDENT AN IV - V S	1	Endocrinologie	S	1
61	MEDIC REZIDENT AN IV - V S	1	Pneumologie	S	1
62	MEDIC REZIDENT AN IV - V S	3	Chirurgie generala	S	1
63	MEDIC REZIDENT AN IV - V S	1	Chirurgie generala	S	1
64	MEDIC REZIDENT AN IV - V S	2	Recuperare, MEDICINAfizica si balneologie	S	1
65	MEDIC REZIDENT AN IV - V S	3	Psihiatrie	S	1
66	MEDIC REZIDENT AN IV - V S	2	Pediatrie	S	1
67	MEDIC REZIDENT AN IV - V S	1	O.R.L.	S	1
68	MEDIC REZIDENT AN IV - V S	1	Chirurgie vasculara	S	1
69	MEDIC REZIDENT AN IV - V S	1	Oftalmologie	S	1
70	MEDIC REZIDENT AN IV - V S	1	Urologie	S	1
71	MEDIC REZIDENT AN IV - V S	1	Pediatrie	S	1
72	MEDIC REZIDENT AN IV - V S	1	Pneumologie	S	1
73	MEDIC REZIDENT AN IV - V S	2	Recuperare, MEDICINAfizica si balneologie	S	1
74	MEDIC REZIDENT AN IV - V S	2	MEDICINAinterna	S	1
75	MEDIC REZIDENT AN IV - V S	2	Dermatovenerologie	S	1
76	MEDIC REZIDENT AN IV - V S	2	Neurologie	S	1
77	MEDIC REZIDENT AN IV - V S	2	Radiologie - imagistica medicala	S	1
78	MEDIC REZIDENT AN IV - V S	1	MEDICINAinterna	S	1
79	MEDIC REZIDENT AN IV - V S	1	Neurologie	S	1
80	MEDIC REZIDENT AN IV - V S	1	Recuperare, MEDICINAfizica si balneologie	S	1
81	MEDIC REZIDENT AN IV - V S	1	Diabet zaharat, nutritie si boli metabolice	S	1
82	MEDIC REZIDENT AN IV - V S	1	MEDICINAinterna	S	1
83	MEDIC REZIDENT AN IV - V S	1	Chirurgie generala	S	1
84	MEDIC REZIDENT AN IV - V S	1	Radiologie - imagistica medicala	S	1
85	MEDIC REZIDENT AN IV - V S	1	Chirurgie generala	S	1
86	MEDIC REZIDENT AN IV - V S	1	Reumatologie	S	1
87	MEDIC REZIDENT AN IV - V S	1	Ortopedie si traumatologie	S	1
88	MEDIC REZIDENT AN IV - V S	1	Reumatologie	S	1
89	MEDIC REZIDENT AN IV - V S	1	Boli infectioase	S	1
90	MEDIC REZIDENT AN IV - V S	2	O.R.L.	S	1
91	MEDIC REZIDENT AN IV - V S	1	O.R.L.	S	1
92	MEDIC REZIDENT AN IV - V S	3	Pediatrie	S	1
93	MEDIC REZIDENT AN IV - V S	1	Cardiologie	S	1
94	MEDIC REZIDENT AN IV - V S	0	Cardiologie	S	1
95	MEDIC REZIDENT AN IV - V S	1	Radiologie - imagistica medicala	S	1
96	MEDIC REZIDENT AN IV - V S	1	Recuperare, MEDICINAfizica si balneologie	S	1
97	MEDIC REZIDENT AN IV - V S	1	Diabet zaharat, nutritie si boli metabolice	S	1
98	MEDIC REZIDENT AN IV - V S	1	MEDICINAde laborator	S	1
99	MEDIC REZIDENT AN IV - V S	1	Radiologie - imagistica medicala	S	1
100	MEDIC REZIDENT AN IV - V S	1	Diabet zaharat, nutritie si boli metabolice	S	1
101	MEDIC REZIDENT AN IV - V S	1	Urologie	S	1
102	MEDIC REZIDENT AN IV - V S	1	Endocrinologie	S	1
103	MEDIC REZIDENT AN IV - V S	1	MEDICINAinterna	S	1
104	MEDIC REZIDENT AN IV - V S	1	Reumatologie	S	1
105	MEDIC REZIDENT AN IV - V S	1	Ortopedie pediatria	S	1
106	MEDIC REZIDENT AN IV - V S	2	Oftalmologie	S	1
107	MEDIC REZIDENT AN IV - V S	1	Gastroenterologie	S	1
108	MEDIC REZIDENT AN IV - V S	1	Obstetrica - ginecologie	S	1
109	MEDIC REZIDENT AN IV - V S	1	MEDICINAinterna	S	1
110	MEDIC REZIDENT AN IV - V S	1	Ortopedie si traumatologie	S	1
111	MEDIC REZIDENT AN IV - V S	1	Endocrinologie	S	1
112	MEDIC REZIDENT AN IV - V S	1	Diabet zaharat, nutritie si boli metabolice	S	1
113	MEDIC REZIDENT AN IV - V S	1	Gastroenterologie	S	1
114	MEDIC REZIDENT AN IV - V S	1	Hematologie	S	1
115	MEDIC REZIDENT AN IV - V S	1	Dermatovenerologie	S	1
116	MEDIC REZIDENT AN IV - V S	1	Psihiatrie	S	1
117	MEDIC REZIDENT AN IV - V S	2	MEDICINAde urgenta	S	1
118	MEDIC REZIDENT AN IV - V S	1	Chirurgie plastica - microchirurgie reconstructiva	S	1
119	MEDIC REZIDENT AN IV - V S	3	Chirurgie generala	S	1
120	MEDIC REZIDENT AN IV - V S	2	Oncologie medicala	S	1
121	MEDIC REZIDENT AN IV - V S	1	Radiologie - imagistica medicala	S	1

			(28201) MEDICI REZIDENTI AN III	NR POSTURI	121
1	MEDIC REZIDENT AN III S	2	Pediatrie	S	1
2	MEDIC REZIDENT AN III S	0	Medicina de familie	S	1
3	MEDIC REZIDENT AN III S	0	Urologie	S	1
4	MEDIC REZIDENT AN III S	1	Cardiologie	S	1
5	MEDIC REZIDENT AN III S	2	Neurologie	S	1
6	MEDIC REZIDENT AN III S	1	Chirurgie pediatrica	S	1
7	MEDIC REZIDENT AN III S	1	Radiologie - imagistica medicala	S	1
8	MEDIC REZIDENT AN III S	1	A.T.I.	S	1
9	MEDIC REZIDENT AN III S	1	Radiodiagnostic	S	1
10	MEDIC REZIDENT AN III S	1	Dermatovenerologie	S	1
11	MEDIC REZIDENT AN III S	0	Diabet zaharat, nutritie si boli metabolice	S	1
12	MEDIC REZIDENT AN III S	1	Psihiatrie	S	1
13	MEDIC REZIDENT AN III S	1	Medicina de laborator	S	1
14	MEDIC REZIDENT AN III S	0	Medicina de urgenta	S	1
15	MEDIC REZIDENT AN III S	3	Pediatrie	S	1
16	MEDIC REZIDENT AN III S	1	Diabet zaharat, nutritie si boli metabolice	S	1
17	MEDIC REZIDENT AN III S	0	Recuperare, medicina fizica si balneologie	S	1
18	MEDIC REZIDENT AN III S	0	Medicina de laborator	S	1
19	MEDIC REZIDENT AN III S	0	Pediatrie	S	1
20	MEDIC REZIDENT AN III S	1	Recuperare, medicina fizica si balneologie	S	1
21	MEDIC REZIDENT AN III S	0	O.R.L.	S	1
22	MEDIC REZIDENT AN III S	0	Diabet zaharat, nutritie si boli metabolice	S	1
23	MEDIC REZIDENT AN III S	0	Obstetrica - ginecologie	S	1
24	MEDIC REZIDENT AN III S	5	Medicina de familie	S	1
25	MEDIC REZIDENT AN III S	0	O.R.L.	S	1
26	MEDIC REZIDENT AN III S	0	Pediatrie	S	1
27	MEDIC REZIDENT AN III S	0	Recuperare, medicina fizica si balneologie	S	1
28	MEDIC REZIDENT AN III S	0	Diabet zaharat, nutritie si boli metabolice	S	1
29	MEDIC REZIDENT AN III S	0	Anatomie patologica	S	1
30	MEDIC REZIDENT AN III S	0	Pediatrie	S	1
31	MEDIC REZIDENT AN III S	1	Dermatovenerologie	S	1
32	MEDIC REZIDENT AN III S	2	Pediatrie	S	1
33	MEDIC REZIDENT AN III S	1	Obstetrica - ginecologie	S	1
34	MEDIC REZIDENT AN III S	1	Pneumologie	S	1
35	MEDIC REZIDENT AN III S	0	Pediatrie	S	1
36	MEDIC REZIDENT AN III S	1	Radiologie - imagistica medicala	S	1
37	MEDIC REZIDENT AN III S	0	Medicina interna	S	1
38	MEDIC REZIDENT AN III S	2	Pediatrie	S	1
39	MEDIC REZIDENT AN III S	3	Pediatrie	S	1
40	MEDIC REZIDENT AN III S	1	Chirurgie generala	S	1
41	MEDIC REZIDENT AN III S	3	Chirurgie generala	S	1
42	MEDIC REZIDENT AN III S	0	Recuperare, medicina fizica si balneologie	S	1
43	MEDIC REZIDENT AN III S	5	Gastroenterologie	S	1
44	MEDIC REZIDENT AN III S	0	Radiologie - imagistica medicala	S	1
45	MEDIC REZIDENT AN III S	0	Recuperare, medicina fizica si balneologie	S	1
46	MEDIC REZIDENT AN III S	0	Medicina de urgenta	S	1
47	MEDIC REZIDENT AN III S	0	Epidemiologie	S	1
48	MEDIC REZIDENT AN III S	1	Radiologie - imagistica medicala	S	1
49	MEDIC REZIDENT AN III S	0	Pediatrie	S	1
50	MEDIC REZIDENT AN III S	0	Radiologie - imagistica medicala	S	1
51	MEDIC REZIDENT AN III S	0	Medicina fizica si de reabilitare	S	1
52	MEDIC REZIDENT AN III S	0	Medicina de familie	S	1
53	MEDIC REZIDENT AN III S	0	Radiologie - imagistica medicala	S	1
54	MEDIC REZIDENT AN III S	0	Boli infectioase	S	1
55	MEDIC REZIDENT AN III S	0	Nefrologie	S	1
56	MEDIC REZIDENT AN III S	0	Chirurgie plastica - microchirurgie reconstructiva	S	1
57	MEDIC REZIDENT AN III S	0	Chirurgie generala	S	1
58	MEDIC REZIDENT AN III S	0	Endocrinologie	S	1
59	MEDIC REZIDENT AN III S	0	Medicina interna	S	1
60	MEDIC REZIDENT AN III S	1	Epidemiologie	S	1
61	MEDIC REZIDENT AN III S	0	Gastroenterologie	S	1
62	MEDIC REZIDENT AN III S	1	Recuperare, medicina fizica si balneologie	S	1
63	MEDIC REZIDENT AN III S	0	Dermatovenerologie	S	1
64	MEDIC REZIDENT AN III S	0	Psihiatrie	S	1
65	MEDIC REZIDENT AN III S	0	Medicina de familie	S	1
66	MEDIC REZIDENT AN III S	0	Neurologie	S	1
67	MEDIC REZIDENT AN III S	0	Diabet zaharat, nutritie si boli metabolice	S	1
68	MEDIC REZIDENT AN III S	0	Obstetrica - ginecologie	S	1
69	MEDIC REZIDENT AN III S	0	Gastroenterologie	S	1
70	MEDIC REZIDENT AN III S	0	Epidemiologie	S	1
71	MEDIC REZIDENT AN III S	0	Medicina de laborator	S	1
72	MEDIC REZIDENT AN III S	5	Radiologie - imagistica medicala	S	1

73	MEDIC REZIDENT AN III S	0	Chirurgie generala	S	1
74	MEDIC REZIDENT AN III S	0	Chirurgie generala	S	1
75	MEDIC REZIDENT AN III S	0	Neurochirurgie	S	1
76	MEDIC REZIDENT AN III S	2	Neurochirurgie	S	1
77	MEDIC REZIDENT AN III S	0	Pediatrie	S	1
78	MEDIC REZIDENT AN III S	0	Medicina de laborator	S	1
79	MEDIC REZIDENT AN III S	0	Pediatrie	S	1
80	MEDIC REZIDENT AN III S	0	Recuperare, medicina fizica si balneologie	S	1
81	MEDIC REZIDENT AN III S	0	Medicina interna	S	1
82	MEDIC REZIDENT AN III S	0	Medicina legala	S	1
83	MEDIC REZIDENT AN III S	0	Pneumologie	S	1
84	MEDIC REZIDENT AN III S	0	Chirurgie generala	S	1
85	MEDIC REZIDENT AN III S	0	Ortopedie si traumatologie	S	1
86	MEDIC REZIDENT AN III S	0	Nefrologie	S	1
87	MEDIC REZIDENT AN III S	0	Obstetrica - ginecologie	S	1
88	MEDIC REZIDENT AN III S	0	Obstetrica - ginecologie	S	1
89	MEDIC REZIDENT AN III S	0	Recuperare, medicina fizica si balneologie	S	1
90	MEDIC REZIDENT AN III S	0	Chirurgie pediatrica	S	1
91	MEDIC REZIDENT AN III S	0	Medicina de laborator	S	1
92	MEDIC REZIDENT AN III S	0	Medicina interna	S	1
93	MEDIC REZIDENT AN III S	0	Chirurgie pediatrica	S	1
94	MEDIC REZIDENT AN III S	0	Nefrologie	S	1
95	MEDIC REZIDENT AN III S	0	Nefrologie	S	1
96	MEDIC REZIDENT AN III S	0	Radiologie - imagistica medicala	S	1
97	MEDIC REZIDENT AN III S	0	Chirurgie generala	S	1
98	MEDIC REZIDENT AN III S	0	Oftalmologie	S	1
99	MEDIC REZIDENT AN III S	0	Neurologie	S	1
100	MEDIC REZIDENT AN III S	0	Recuperare, medicina fizica si balneologie	S	1
101	MEDIC REZIDENT AN III S	0	Pediatrie	S	1
102	MEDIC REZIDENT AN III S	0	Epidemiologie	S	1
103	MEDIC REZIDENT AN III S	0	Pediatrie	S	1
104	MEDIC REZIDENT AN III S	3	Ortopedie si traumatologie	S	1
105	MEDIC REZIDENT AN III S	2	Ortopedie si traumatologie	S	1
106	MEDIC REZIDENT AN III S	4	Radiologie - imagistica medicala	S	1
107	MEDIC REZIDENT AN III S	0	Medicina fizica si de reabilitare	S	1
108	MEDIC REZIDENT AN III S	2	Gastroenterologie	S	1
109	MEDIC REZIDENT AN III S	2	Diabet zaharat, nutritie si boli metabolice	S	1
110	MEDIC REZIDENT AN III S	0	Pediatrie	S	1
111	MEDIC REZIDENT AN III S	2	Psihiatrie	S	1
112	MEDIC REZIDENT AN III S	0	A.T.I.	S	1
113	MEDIC REZIDENT AN III S	0	Ortopedie si traumatologie	S	1
114	MEDIC REZIDENT AN III S	0	Hematologie	S	1
115	MEDIC REZIDENT AN III S	3	Obstetrica - ginecologie	S	1
116	MEDIC REZIDENT AN III S	0	Radiologie - imagistica medicala	S	1
117	MEDIC REZIDENT AN III S	1	Chirurgie generala	S	1
118	MEDIC REZIDENT AN III S	0	Gastroenterologie	S	1
119	MEDIC REZIDENT AN III S	0	Pediatrie	S	1
120	MEDIC REZIDENT AN III S	3	Radiologie - imagistica medicala	S	1
121	MEDIC REZIDENT AN III S	0	Pediatrie	S	1
			<b>(28301) MEDICI REZIDENTI AN II</b>	<b>NR POSTURI</b>	<b>148</b>
1	MEDIC REZIDENT AN II S	0	MEDICINĂ DE FAMILIE	S	1
2	MEDIC REZIDENT AN II S	0	PEDIATRIE	S	1
3	MEDIC REZIDENT AN II S	0	OTORINOLARINGOLOGIE	S	1
4	MEDIC REZIDENT AN II S	0	MEDICINĂ DE FAMILIE	S	1
5	MEDIC REZIDENT AN II S	0	PEDIATRIE	S	1
6	MEDIC REZIDENT AN II S	0	OBSTETRICĂ-GINECOLOGIE	S	1
7	MEDIC REZIDENT AN II S	0	PEDIATRIE	S	1
8	MEDIC REZIDENT AN II S	0	MEDICINĂ DE FAMILIE	S	1
9	MEDIC REZIDENT AN II S	0	PNEUMOLOGIE	S	1
10	MEDIC REZIDENT AN II S	0	CARDIOLOGIE	S	1
11	MEDIC REZIDENT AN II S	0	UROLOGIE	S	1
12	MEDIC REZIDENT AN II S	0	PSIHATRIE	S	1
13	MEDIC REZIDENT AN II S	0	MEDICINĂ DE FAMILIE	S	1
14	MEDIC REZIDENT AN II S	0	ONCOLOGIE MEDICALĂ	S	1
15	MEDIC REZIDENT AN II S	0	BOLI INFECȚIOASE	S	1
16	MEDIC REZIDENT AN II S	0	MEDICINĂ DE FAMILIE	S	1
17	MEDIC REZIDENT AN II S	0	CHIRURGIE GENERALĂ	S	1
18	MEDIC REZIDENT AN II S	0	MEDICINĂ DE FAMILIE	S	1
19	MEDIC REZIDENT AN II S	0	PSIHATRIE	S	1
20	MEDIC REZIDENT AN II S	0	MEDICINĂ DE FAMILIE	S	1
21	MEDIC REZIDENT AN II S	0	ORTOPEDIE ȘI TRAUMATOLOGIE	S	1
22	MEDIC REZIDENT AN II S	0	MEDICINĂ DE FAMILIE	S	1

23	MEDIC REZIDENT AN II S	0	MEDICINĂ INTERNĂ	S	1
24	MEDIC REZIDENT AN II S	23	REUMATOLOGIE	S	1
25	MEDIC REZIDENT AN II S	24	PEDIATRIE	S	1
26	MEDIC REZIDENT AN II S	25	PNEUMOLOGIE	S	1
27	MEDIC REZIDENT AN II S	26	ONCOLOGIE MEDICALĂ	S	1
28	MEDIC REZIDENT AN II S	27	MEDICINĂ DE FAMILIE	S	1
29	MEDIC REZIDENT AN II S	28	PSIHIATRIE	S	1
30	MEDIC REZIDENT AN II S	29	ANESTEZIE ȘI TERAPIE INTENSIVĂ	S	1
31	MEDIC REZIDENT AN II S	30	BOLI INFECȚIOASE	S	1
32	MEDIC REZIDENT AN II S	31	CARDIOLOGIE	S	1
33	MEDIC REZIDENT AN II S	32	MEDICINĂ INTERNĂ	S	1
34	MEDIC REZIDENT AN II S	33	ANATOMIE PATOLOGICĂ	S	1
35	MEDIC REZIDENT AN II S	34	PEDIATRIE	S	1
36	MEDIC REZIDENT AN II S	35	MEDICINĂ DE URGENȚĂ	S	1
37	MEDIC REZIDENT AN II S	36	CHIRURGIE PEDIATRICĂ	S	1
38	MEDIC REZIDENT AN II S	37	NEUROCHIRURGIE	S	1
39	MEDIC REZIDENT AN II S	38	CHIRURGIE PLASTICĂ, ESTETICĂ ȘI MICROCHIRURGIE RECONSTRUCTIVĂ	S	1
40	MEDIC REZIDENT AN II S	39	CHIRURGIE GENERALĂ	S	1
41	MEDIC REZIDENT AN II S	40	PNEUMOLOGIE	S	1
42	MEDIC REZIDENT AN II S	41	PSIHIATRIE	S	1
43	MEDIC REZIDENT AN II S	42	CHIRURGIE GENERALĂ	S	1
44	MEDIC REZIDENT AN II S	43	DIABET ZAHARAT, NUTRIȚIE ȘI BOLI METABOLICE	S	1
45	MEDIC REZIDENT AN II S	44	MEDICINĂ DE FAMILIE	S	1
46	MEDIC REZIDENT AN II S	45	OBSTETRICĂ-GINECOLOGIE	S	1
47	MEDIC REZIDENT AN II S	46	EPIDEMIOLOGIE	S	1
48	MEDIC REZIDENT AN II S	47	MEDICINĂ DE FAMILIE	S	1
49	MEDIC REZIDENT AN II S	48	ANATOMIE PATOLOGICĂ	S	1
50	MEDIC REZIDENT AN II S	49	PNEUMOLOGIE	S	1
51	MEDIC REZIDENT AN II S	50	NEUROLOGIE	S	1
52	MEDIC REZIDENT AN II S	51	MEDICINĂ DE FAMILIE	S	1
53	MEDIC REZIDENT AN II S	52	MEDICINĂ DE FAMILIE	S	1
54	MEDIC REZIDENT AN II S	53	SĂNĂTATE PUBLICĂ ȘI MANAGEMENT	S	1
55	MEDIC REZIDENT AN II S	54	MEDICINĂ FIZICĂ ȘI DE REABILITARE	S	1
56	MEDIC REZIDENT AN II S	55	ENDOCRINOLOGIE	S	1
57	MEDIC REZIDENT AN II S	56	NEFROLOGIE	S	1
58	MEDIC REZIDENT AN II S	57	MEDICINĂ DE FAMILIE	S	1
59	MEDIC REZIDENT AN II S	58	PEDIATRIE	S	1
60	MEDIC REZIDENT AN II S	59	OBSTETRICĂ-GINECOLOGIE	S	1
61	MEDIC REZIDENT AN II S	60	NEUROCHIRURGIE	S	1
62	MEDIC REZIDENT AN II S	61	MED.URG.	S	1
63	MEDIC REZIDENT AN II S	62	MEDICINĂ DE URGENȚĂ	S	1
64	MEDIC REZIDENT AN II S	63	ORTOP.TR.	S	1
65	MEDIC REZIDENT AN II S	64	MED.URG.	S	1
66	MEDIC REZIDENT AN II S	65	GASTROENTEROLOGIE	S	1
67	MEDIC REZIDENT AN II S	66	ENDOCRINOLOGIE	S	1
68	MEDIC REZIDENT AN II S	67	DIABET ZAHARAT, NUTRIȚIE ȘI BOLI METABOLICE	S	1
69	MEDIC REZIDENT AN II S	68	GASTROENTEROLOGIE	S	1
70	MEDIC REZIDENT AN II S	69	ORTOPEDIE ȘI TRAUMATOLOGIE	S	1
71	MEDIC REZIDENT AN II S	70	BOLI INFECȚIOASE	S	1
72	MEDIC REZIDENT AN II S	71	ORTOPEDIE ȘI TRAUMATOLOGIE	S	1
73	MEDIC REZIDENT AN II S	72	NEUROLOGIE	S	1
74	MEDIC REZIDENT AN II S	73	GASTROENTEROLOGIE	S	1
75	MEDIC REZIDENT AN II S	74	DIABET ZAHARAT, NUTRIȚIE ȘI BOLI METABOLICE	S	1
76	MEDIC REZIDENT AN II S	75	GASTROENTEROLOGIE	S	1
77	MEDIC REZIDENT AN II S	76	CHIRURGIE VASCULARĂ	S	1
78	MEDIC REZIDENT AN II S	77	PSIHIATRIE	S	1
79	MEDIC REZIDENT AN II S	78	ORTOPEDIE ȘI TRAUMATOLOGIE	S	1
80	MEDIC REZIDENT AN II S	79	ONCOLOGIE MEDICALĂ	S	1
81	MEDIC REZIDENT AN II S	80	ONCOLOGIE MEDICALĂ	S	1
82	MEDIC REZIDENT AN II S	81	MEDICINĂ DE FAMILIE	S	1
83	MEDIC REZIDENT AN II S	82	REUMATOLOGIE	S	1
84	MEDIC REZIDENT AN II S	83	PEDIATRIE	S	1
85	MEDIC REZIDENT AN II S	84	PEDIATRIE	S	1
86	MEDIC REZIDENT AN II S	85	MEDICINĂ DE URGENȚĂ	S	1
87	MEDIC REZIDENT AN II S	86	MEDICINĂ DE FAMILIE	S	1
88	MEDIC REZIDENT AN II S	87	EPIDEMIO	S	1
89	MEDIC REZIDENT AN II S	88	PNEUMOLOGIE	S	1
90	MEDIC REZIDENT AN II S	89	PNEUMOLOGIE	S	1
91	MEDIC REZIDENT AN II S	90	ANATOMIE PATOLOGICĂ	S	1
92	MEDIC REZIDENT AN II S	91	MEDICINĂ DE FAMILIE	S	1
93	MEDIC REZIDENT AN II S	92	ORTOPEDIE PEDIATRICĂ	S	1
94	MEDIC REZIDENT AN II S	93	MEDICINĂ DE FAMILIE	S	1
95	MEDIC REZIDENT AN II S	94	MEDICINĂ DE FAMILIE	S	1



96	MEDIC REZIDENT AN II S	95	MEDICINĂ DE FAMILIE	S	1
97	MEDIC REZIDENT AN II S	96	MED.INT	S	1
98	MEDIC REZIDENT AN II S	97	CHIRURGIE PLASTICĂ, ESTETICĂ ȘI MICROCHIRURGIE RECONSTRUCTIVĂ	S	1
99	MEDIC REZIDENT AN II S	98	CHIRURGIE GENERALĂ	S	1
100	MEDIC REZIDENT AN II S	99	CARDIOLOGIE	S	1
101	MEDIC REZIDENT AN II S	100	REUMATOLOGIE	S	1
102	MEDIC REZIDENT AN II S	101	MEDICINĂ DE FAMILIE	S	1
103	MEDIC REZIDENT AN II S	102	ORTOPEDIE ȘI TRAUMATOLOGIE	S	1
104	MEDIC REZIDENT AN II S	103	BOLI INFECȚIOASE	S	1
105	MEDIC REZIDENT AN II S	104	CARDIOLOGIE	S	1
106	MEDIC REZIDENT AN II S	105	MEDICINĂ DE FAMILIE	S	1
107	MEDIC REZIDENT AN II S	106	PNEUMOLOGIE	S	1
108	MEDIC REZIDENT AN II S	107	PNEUMOLOGIE	S	1
109	MEDIC REZIDENT AN II S	108	MEDICINĂ DE URGENȚĂ	S	1
110	MEDIC REZIDENT AN II S	109	NEUROLOGIE	S	1
111	MEDIC REZIDENT AN II S	110	ORTOPEDIE ȘI TRAUMATOLOGIE	S	1
112	MEDIC REZIDENT AN II S	111	MEDICINĂ DE LABORATOR	S	1
113	MEDIC REZIDENT AN II S	112	ORTOPEDIE ȘI TRAUMATOLOGIE	S	1
114	MEDIC REZIDENT AN II S	113	MEDICINĂ DE FAMILIE	S	1
115	MEDIC REZIDENT AN II S	114	ORTOPEDIE ȘI TRAUMATOLOGIE	S	1
116	MEDIC REZIDENT AN II S	115	NEFROLOGIE	S	1
117	MEDIC REZIDENT AN II S	116	MEDICINĂ DE FAMILIE	S	1
118	MEDIC REZIDENT AN II S	117	RADIOL	S	1
119	MEDIC REZIDENT AN II S	118	ENDOCRINOLOGIE	S	1
120	MEDIC REZIDENT AN II S	119	CHIRURGIE GENERALĂ	S	1
121	MEDIC REZIDENT AN II S	120	CHIRURGIE VASCULARĂ	S	1
122	MEDIC REZIDENT AN II S	121	MEDICINĂ DE FAMILIE	S	1
123	MEDIC REZIDENT AN II S	122	MEDICINAd e familie	S	1
124	MEDIC REZIDENT AN II S	123	A.T.I.	S	1
125	MEDIC REZIDENT AN II S	124	Radiologie - imagistica medicala	S	1
126	MEDIC REZIDENT AN II S	125	Radiologie - imagistica medicala	S	1
127	MEDIC REZIDENT AN II S	126	Recuperare, MEDICINAfizica si balneologie	S	1
128	MEDIC REZIDENT AN II S	127	Chirurgie generala	S	1
129	MEDIC REZIDENT AN II S	128	Recuperare, MEDICINAfizica si balneologie	S	1
130	MEDIC REZIDENT AN II S	129	Ortopedie si traumatologie	S	1
131	MEDIC REZIDENT AN II S	130	Nefrologie	S	1
132	MEDIC REZIDENT AN II S	131	Pediatrie	S	1
133	MEDIC REZIDENT AN II S	132	Chirurgie generala	S	1
134	MEDIC REZIDENT AN II S	134	Chirurgie generala	S	1
135	MEDIC REZIDENT AN II S	135	MEDICINAd e familie	S	1
136	MEDIC REZIDENT AN II S	125	Radiologie - imagistica medicala	S	1
137	MEDIC REZIDENT AN II S	126	Recuperare, MEDICINAfizica si balneologie	S	1
138	MEDIC REZIDENT AN II S	127	Chirurgie generala	S	1
139	MEDIC REZIDENT AN II S	128	Recuperare, MEDICINAfizica si balneologie	S	1
140	MEDIC REZIDENT AN II S	129	Ortopedie si traumatologie	S	1
141	MEDIC REZIDENT AN II S	130	Nefrologie	S	1
142	MEDIC REZIDENT AN II S	131	Nefrologie	S	1
143	MEDIC REZIDENT AN II S	132	MEDICINainterna	S	1
144	MEDIC REZIDENT AN II S	133	MEDICINAd e laborator	S	1
145	MEDIC REZIDENT AN II S	134	MEDICINAfizica si de reabilitare	S	1
146	MEDIC REZIDENT AN II S	135	Pediatrie	S	1
147	MEDIC REZIDENT AN II S	136	Chirurgie generala	S	1
148	MEDIC REZIDENT AN II S	137	MEDICINAd e familie	S	1
			<b>(28401) MEDICI REZIDENTI AN I</b>	<b>NR POSTURI</b>	<b>256</b>
1	MEDIC REZIDENT AN I S	2	Boli infectioase	S	1
2	MEDIC REZIDENT AN I S	1	Medicina de laborator	S	1
3	MEDIC REZIDENT AN I S	1	Epidemiologie	S	1
4	MEDIC REZIDENT AN I S	1	Boli infectioase	S	1
5	MEDIC REZIDENT AN I S	0	Medicina de familie	S	1
6	MEDIC REZIDENT AN I S	0	Medicina de urgenta	S	1
7	MEDIC REZIDENT AN I S	0	A.T.I.	S	1
8	MEDIC REZIDENT AN I S	0	Chirurgie generala	S	1
9	MEDIC REZIDENT AN I S	0	Chirurgie pediatrica	S	1
10	MEDIC REZIDENT AN I S	0	Medicina de familie	S	1
11	MEDIC REZIDENT AN I S	3	A.T.I.	S	1
12	MEDIC REZIDENT AN I S	0	Epidemiologie	S	1
13	MEDIC REZIDENT AN I S	0	Oncologie medicala	S	1
14	MEDIC REZIDENT AN I S	3	Pediatrie	S	1
15	MEDIC REZIDENT AN I S	1	Pediatrie	S	1
16	MEDIC REZIDENT AN I S	0	Oncologie medicala	S	1
17	MEDIC REZIDENT AN I S	0	Obstetrica - ginecologie	S	1

18	MEDIC REZIDENT AN I S	0	Pediatrie	S	1
19	MEDIC REZIDENT AN I S	0	Psihiatrie	S	1
20	MEDIC REZIDENT AN I S	0	Cardiologie	S	1
21	MEDIC REZIDENT AN I S	0	A.T.I.	S	1
22	MEDIC REZIDENT AN I S	1	Boli infectioase	S	1
23	MEDIC REZIDENT AN I S	0	Medicina de urgenta	S	1
24	MEDIC REZIDENT AN I S	2	A.T.I.	S	1
25	MEDIC REZIDENT AN I S	3	A.T.I.	S	1
26	MEDIC REZIDENT AN I S	0	Neurochirurgie	S	1
27	MEDIC REZIDENT AN I S	0	Psihiatrie	S	1
28	MEDIC REZIDENT AN I S	0	O.R.L.	S	1
29	MEDIC REZIDENT AN I S	0	Reumatologie	S	1
30	MEDIC REZIDENT AN I S	0	Medicina de familie	S	1
31	MEDIC REZIDENT AN I S	0	Chirurgie vasculara	S	1
32	MEDIC REZIDENT AN I S	0	Radioterapie	S	1
33	MEDIC REZIDENT AN I S	0	Cardiologie	S	1
34	MEDIC REZIDENT AN I S	0	Reumatologie	S	1
35	MEDIC REZIDENT AN I S	0	Pediatrie	S	1
36	MEDIC REZIDENT AN I S	0	Chirurgie pediatria	S	1
37	MEDIC REZIDENT AN I S	0	Cardiologie	S	1
38	MEDIC REZIDENT AN I S	0	Gastroenterologie	S	1
39	MEDIC REZIDENT AN I S	0	Cardiologie	S	1
40	MEDIC REZIDENT AN I S	0		S	1
41	MEDIC REZIDENT AN I S	0	Cardiologie	S	1
42	MEDIC REZIDENT AN I S	1	Radiologie - imagistica medicala	S	1
43	MEDIC REZIDENT AN I S	0	O.R.L.	S	1
44	MEDIC REZIDENT AN I S	0	Medicina fizica si de reabilitare	S	1
45	MEDIC REZIDENT AN I S	0	Paradontologie	S	1
46	MEDIC REZIDENT AN I S	0	Pneumologie	S	1
47	MEDIC REZIDENT AN I S	0	Nefrologie	S	1
48	MEDIC REZIDENT AN I S	0	Obstetrica - ginecologie	S	1
49	MEDIC REZIDENT AN I S	0	Medicina de familie	S	1
50	MEDIC REZIDENT AN I S	0	Obstetrica - ginecologie	S	1
51	MEDIC REZIDENT AN I S	0	Medicina de familie	S	1
52	MEDIC REZIDENT AN I S	0	Medicina de familie	S	1
53	MEDIC REZIDENT AN I S	0	Medicina de familie	S	1
54	MEDIC REZIDENT AN I S	2	Medicina de urgenta	S	1
55	MEDIC REZIDENT AN I S	0	Reumatologie	S	1
56	MEDIC REZIDENT AN I S	0	Pediatrie	S	1
57	MEDIC REZIDENT AN I S	0	Anatomie patologica	S	1
58	MEDIC REZIDENT AN I S	2	Boli infectioase	S	1
59	MEDIC REZIDENT AN I S	0	Medicina de familie	S	1
60	MEDIC REZIDENT AN I S	0	Neonatalogie	S	1
61	MEDIC REZIDENT AN I S	0	Reumatologie	S	1
62	MEDIC REZIDENT AN I S	0	Medicina de laborator	S	1
63	MEDIC REZIDENT AN I S	0	Gastroenterologie	S	1
64	MEDIC REZIDENT AN I S	0	Pneumologie	S	1
65	MEDIC REZIDENT AN I S	0	Nefrologie	S	1
66	MEDIC REZIDENT AN I S	0	Pediatrie	S	1
67	MEDIC REZIDENT AN I S	1	Anatomie patologica	S	1
68	MEDIC REZIDENT AN I S	0	Medicina de laborator	S	1
69	MEDIC REZIDENT AN I S	0	Paradontologie	S	1
70	MEDIC REZIDENT AN I S	0	Nefrologie	S	1
71	MEDIC REZIDENT AN I S	0	Medicina de familie	S	1
72	MEDIC REZIDENT AN I S	0	Obstetrica - ginecologie	S	1
73	MEDIC REZIDENT AN I S	0	Neurologie	S	1
74	MEDIC REZIDENT AN I S	4	Radiologie - imagistica medicala	S	1
75	MEDIC REZIDENT AN I S	0	Protetica dentara	S	1
76	MEDIC REZIDENT AN I S	0	Oftalmologie	S	1
77	MEDIC REZIDENT AN I S	0	Medicina de familie	S	1
78	MEDIC REZIDENT AN I S	3	Oncologie medicala	S	1
79	MEDIC REZIDENT AN I S	0	Pneumologie	S	1
80	MEDIC REZIDENT AN I S	0	Neurologie	S	1
81	MEDIC REZIDENT AN I S	0	Oftalmologie	S	1
82	MEDIC REZIDENT AN I S	0	Medicina fizica si de reabilitare	S	1
83	MEDIC REZIDENT AN I S	0	Dermatovenerologie	S	1
84	MEDIC REZIDENT AN I S	0	Chirurgie vasculara	S	1
85	MEDIC REZIDENT AN I S	0	Cardiologie	S	1
86	MEDIC REZIDENT AN I S	0	Medicina fizica si de reabilitare	S	1
87	MEDIC REZIDENT AN I S	0	Medicina fizica si de reabilitare	S	1
88	MEDIC REZIDENT AN I S	0	Medicina de familie	S	1
89	MEDIC REZIDENT AN I S	0	Gastroenterologie	S	1
90	MEDIC REZIDENT AN I S	0	Medicina de familie	S	1

91	MEDIC REZIDENT AN I S	0	Oftalmologie	S	1
92	MEDIC REZIDENT AN I S	0	Chirurgie generala	S	1
93	MEDIC REZIDENT AN I S	0	Cardiologie	S	1
94	MEDIC REZIDENT AN I S	0	Chirurgie generala	S	1
95	MEDIC REZIDENT AN I S	0	Chirurgie generala	S	1
96	MEDIC REZIDENT AN I S	0	Medicina de familie	S	1
97	MEDIC REZIDENT AN I S	0	Medicina de familie	S	1
98	MEDIC REZIDENT AN I S	0	Medicina interna	S	1
99	MEDIC REZIDENT AN I S	0	Paradontologie	S	1
100	MEDIC REZIDENT AN I S	0	Chirurgie generala	S	1
101	MEDIC REZIDENT AN I S	0	Radiologie - imagistica medicala	S	1
102	MEDIC REZIDENT AN I S	0	Chirurgie generala	S	1
103	MEDIC REZIDENT AN I S	0	Boli infectioase	S	1
104	MEDIC REZIDENT AN I S	0	Diabet zaharat, nutritie si boli metabolice	S	1
105	MEDIC REZIDENT AN I S	0	Cardiologie	S	1
106	MEDIC REZIDENT AN I S	0	Ortopedie si traumatologie	S	1
107	MEDIC REZIDENT AN I S	0	Ortopedie si traumatologie	S	1
108	MEDIC REZIDENT AN I S	0	Pedodontie	S	1
109	MEDIC REZIDENT AN I S	0	Protetica dentara	S	1
110	MEDIC REZIDENT AN I S	0	Reumatologie	S	1
111	MEDIC REZIDENT AN I S	0	Medicina de familie	S	1
112	MEDIC REZIDENT AN I S	0	Medicina de familie	S	1
113	MEDIC REZIDENT AN I S	0	Pedodontie	S	1
114	MEDIC REZIDENT AN I S	0	Medicina fizica si de reabilitare	S	1
115	MEDIC REZIDENT AN I S	0	Medicina de familie	S	1
116	MEDIC REZIDENT AN I S	0	Neurochirurgie	S	1
117	MEDIC REZIDENT AN I S	0	Hematologie	S	1
118	MEDIC REZIDENT AN I S	0	Medicina de urgenta	S	1
119	MEDIC REZIDENT AN I S	0	Diabet zaharat, nutritie si boli metabolice	S	1
120	MEDIC REZIDENT AN I S	0	Protetica dentara	S	1
121	MEDIC REZIDENT AN I S	0	Pedodontie	S	1
122	MEDIC REZIDENT AN I S	0	Medicina fizica si de reabilitare	S	1
123	MEDIC REZIDENT AN I S	0	Neurochirurgie	S	1
124	MEDIC REZIDENT AN I S	0	Obstetrica - ginecologie	S	1
125	MEDIC REZIDENT AN I S	0	Medicina interna	S	1
126	MEDIC REZIDENT AN I S	0	Pedodontie	S	1
127	MEDIC REZIDENT AN I S	0	Obstetrica - ginecologie	S	1
128	MEDIC REZIDENT AN I S	0	Pediatrie	S	1
129	MEDIC REZIDENT AN I S	0	Neurologie	S	1
130	MEDIC REZIDENT AN I S	0	Radiologie - imagistica medicala	S	1
131	MEDIC REZIDENT AN I S	0	Psihiatrie	S	1
132	MEDIC REZIDENT AN I S	0	Nefrologie	S	1
133	MEDIC REZIDENT AN I S	0	Pediatrie	S	1
134	MEDIC REZIDENT AN I S	0	Neurologie	S	1
135	MEDIC REZIDENT AN I S	0	Chirurgie vasculara	S	1
136	MEDIC REZIDENT AN I S	0	Medicina de familie	S	1
137	MEDIC REZIDENT AN I S	0	Medicina de familie	S	1
138	MEDIC REZIDENT AN I S	0	Neurologie	S	1
139	MEDIC REZIDENT AN I S	0	Paradontologie	S	1
140	MEDIC REZIDENT AN I S	0	Neurologie	S	1
141	MEDIC REZIDENT AN I S	0	Pediatrie	S	1
142	MEDIC REZIDENT AN I S	0	Ortopedie si traumatologie	S	1
143	MEDIC REZIDENT AN I S	0	A.T.I.	S	1
144	MEDIC REZIDENT AN I S	0	Pneumologie	S	1
145	MEDIC REZIDENT AN I S	0	Ortopedie si traumatologie	S	1
146	MEDIC REZIDENT AN I S	0		S	1
147	MEDIC REZIDENT AN I S	0	Endocrinologie	S	1
148	MEDIC REZIDENT AN I S	0	Neurologie	S	1
149	MEDIC REZIDENT AN I S	0	Medicina de urgenta	S	1
150	MEDIC REZIDENT AN I S	0	Neurologie	S	1
151	MEDIC REZIDENT AN I S	0	Medicina fizica si de reabilitare	S	1
152	MEDIC REZIDENT AN I S	0	Protetica dentara	S	1
153	MEDIC REZIDENT AN I S	0	Pedodontie	S	1
154	MEDIC REZIDENT AN I S	0	Chirurgie vasculara	S	1
155	MEDIC REZIDENT AN I S	0	Protetica dentara	S	1
156	MEDIC REZIDENT AN I S	0	Chirurgie vasculara	S	1
157	MEDIC REZIDENT AN I S	0	Ortopedie si traumatologie	S	1
158	MEDIC REZIDENT AN I S	0	Boli infectioase	S	1
159	MEDIC REZIDENT AN I S	0	Chirurgie generala	S	1
160	MEDIC REZIDENT AN I S	0	Medicina de urgenta	S	1
161	MEDIC REZIDENT AN I S	0	Paradontologie	S	1
162	MEDIC REZIDENT AN I S	0	Chirurgie generala	S	1
163	MEDIC REZIDENT AN I S	0	Medicina interna	S	1

164	MEDIC REZIDENT AN I S	0	Protetica dentara	S	1
165	MEDIC REZIDENT AN I S	0	Chirurgie generala	S	1
166	MEDIC REZIDENT AN I S	0	Protetica dentara	S	1
167	MEDIC REZIDENT AN I S	0	Chirurgie generala	S	1
168	MEDIC REZIDENT AN I S	0	Protetica dentara	S	1
169	MEDIC REZIDENT AN I S	0	Protetica dentara	S	1
170	MEDIC REZIDENT AN I S	0	Paradontologie	S	1
171	MEDIC REZIDENT AN I S	0	Psihiatrie	S	1
172	MEDIC REZIDENT AN I S	0	Pedodontie	S	1
173	MEDIC REZIDENT AN I S	0	Neurologie	S	1
174	MEDIC REZIDENT AN I S	0	Protetica dentara	S	1
175	MEDIC REZIDENT AN I S	0	Paradontologie	S	1
176	MEDIC REZIDENT AN I S	0	Psihiatrie	S	1
177	MEDIC REZIDENT AN I S	0	Epidemiologie	S	1
178	MEDIC REZIDENT AN I S	0	Paradontologie	S	1
179	MEDIC REZIDENT AN I S	0	Epidemiologie	S	1
180	MEDIC REZIDENT AN I S	0	Protetica dentara	S	1
181	MEDIC REZIDENT AN I S	0	Pedodontie	S	1
182	MEDIC REZIDENT AN I S	0	Protetica dentara	S	1
183	MEDIC REZIDENT AN I S	0	Sanatate publica si management	S	1
184	MEDIC REZIDENT AN I S	0	Cardiologie	S	1
185	MEDIC REZIDENT AN I S	1	Cardiologie	S	1
186	MEDIC REZIDENT AN I S	0	Chirurgie pediatrica	S	1
187	MEDIC REZIDENT AN I S	0	Medicina fizica si de reabilitare	S	1
188	MEDIC REZIDENT AN I S	0	Medicina fizica si de reabilitare	S	1
189	MEDIC REZIDENT AN I S	0	Medicina de familie	S	1
190	MEDIC REZIDENT AN I S	0	Sanatate publica si management	S	1
191	MEDIC REZIDENT AN I S	4	Pediatrie	S	1
192	MEDIC REZIDENT AN I S	0	Pediatrie	S	1
193	MEDIC REZIDENT AN I S	0	Psihiatrie	S	1
194	MEDIC REZIDENT AN I S	0	Paradontologie	S	1
195	MEDIC REZIDENT AN I S	2	Obstetrica - ginecologie	S	1
196	MEDIC REZIDENT AN I S	0	A.T.I.	S	1
197	MEDIC REZIDENT AN I S	0	Radiologie - imagistica medicala	S	1
198	MEDIC REZIDENT AN I S	0	Pediatrie	S	1
199	MEDIC REZIDENT AN I S	0	Medicina de urgenta	S	1
200	MEDIC REZIDENT AN I S	0	Radiologie - imagistica medicala	S	1
201	MEDIC REZIDENT AN I S	0	Medicina de familie	S	1
202	MEDIC REZIDENT AN I S	4	Medicina de familie	S	1
203	MEDIC REZIDENT AN I S	2	Medicina de familie	S	1
204	MEDIC REZIDENT AN I S	1	Pedodontie	S	1
205	MEDIC REZIDENT AN I S	0	Medicina de familie	S	1
206	MEDIC REZIDENT AN I S	3	Pedodontie	S	1
207	MEDIC REZIDENT AN I S	0	Reumatologie	S	1
208	MEDIC REZIDENT AN I S	0	Medicina de familie	S	1
209	MEDIC REZIDENT AN I S	0	Psihiatrie	S	1
210	MEDIC REZIDENT AN I S	2	Medicina de familie	S	1
211	MEDIC REZIDENT AN I S	2	Protetica dentara	S	1
212	MEDIC REZIDENT AN I S	2	Epidemiologie	S	1
213	MEDIC REZIDENT AN I S	1	Urologie	S	1
214	MEDIC REZIDENT AN I S	5	Gastroenterologie	S	1
215	MEDIC REZIDENT AN I S	2	Reumatologie	S	1
216	MEDIC REZIDENT AN I S	2	Cardiologie	S	1
217	MEDIC REZIDENT AN I S	0	Obstetrica - ginecologie	S	1
218	MEDIC REZIDENT AN I S	2	Medicina de urgenta	S	1
219	MEDIC REZIDENT AN I S	0	Pedodontie	S	1
220	MEDIC REZIDENT AN I S	0	Dermatovenerologie	S	1
221	MEDIC REZIDENT AN I S	0	Anatomie patologica	S	1
222	MEDIC REZIDENT AN I S	0	Protetica dentara	S	1
223	MEDIC REZIDENT AN I S	0	Medicina de familie	S	1
224	MEDIC REZIDENT AN I S	0	Endocrinologie	S	1
225	MEDIC REZIDENT AN I S	0	Radiologie - imagistica medicala	S	1
226	MEDIC REZIDENT AN I S	0	Neurologie	S	1
227	MEDIC REZIDENT AN I S	1	Protetica dentara	S	1
228	MEDIC REZIDENT AN I S	0	Paradontologie	S	1
229	MEDIC REZIDENT AN I S	0	Protetica dentara	S	1
230	MEDIC REZIDENT AN I S	0	Medicina de familie	S	1
231	MEDIC REZIDENT AN I S	1	Medicina de laborator	S	1
232	MEDIC REZIDENT AN I S	2	Neurologie	S	1
233	MEDIC REZIDENT AN I S	0	Medicina interna	S	1
234	MEDIC REZIDENT AN I S	0	Paradontologie	S	1
235	MEDIC REZIDENT AN I S	0	Cardiologie	S	1
236	MEDIC REZIDENT AN I S	0	Pedodontie	S	1

237	MEDIC REZIDENT AN I S	1	Protetica dentara	S	1
238	MEDIC REZIDENT AN I S	2	Endocrinologie	S	1
239	MEDIC REZIDENT AN I S	0	Protetica dentara	S	1
240	MEDIC REZIDENT AN I S	0	Obstetrica - ginecologie	S	1
241	MEDIC REZIDENT AN I S	0	Protetica dentara	S	1
242	MEDIC REZIDENT AN I S	0	Urologie	S	1
243	MEDIC REZIDENT AN I S	0	Medicina de familie	S	1
244	MEDIC REZIDENT AN I S	0	Medicina legala	S	1
245	MEDIC REZIDENT AN I S	0	Ortopedie si traumatologie	S	1
246	MEDIC REZIDENT AN I S	0	Medicina interna	S	1
247	MEDIC REZIDENT AN I S	0	Paradontologie	S	1
248	MEDIC REZIDENT AN I S	0	Protetica dentara	S	1
249	MEDIC REZIDENT AN I S	0	O.R.L.	S	1
250	MEDIC REZIDENT AN I S	0	Pedodontie	S	1
251	MEDIC REZIDENT AN I S	0	Chirurgie generala	S	1
252	MEDIC REZIDENT AN I S	0	Psihiatrie	S	1
253	MEDIC REZIDENT AN I S	0	Boli infectioase	S	1
254	MEDIC REZIDENT AN I S	0	A.T.I.	S	1
255	MEDIC REZIDENT AN I S	4	Pediatrie	S	1
256	MEDIC REZIDENT AN I S	2	MEDICINAde familie	S	1
			<b>(28701) FARMACISTI REZIDENTI Anul I</b>	<b>NR POSTURI</b>	<b>41</b>
1	FARMACIST REZIDENT AN I S		Farmacie clinica	S	1
2	FARMACIST REZIDENT AN I S		Farmacie clinica	S	1
3	FARMACIST REZIDENT AN I S		Farmacie clinica	S	1
4	FARMACIST REZIDENT AN I S		Farmacie clinica	S	1
5	FARMACIST REZIDENT AN I S		Laborator farmaceutic	S	1
6	FARMACIST REZIDENT AN I S		Farmacie clinica	S	1
7	FARMACIST REZIDENT AN I S		Farmacie clinica	S	1
8	FARMACIST REZIDENT AN I S		Laborator farmaceutic	S	1
9	FARMACIST REZIDENT AN I S		Farmacie clinica	S	1
10	FARMACIST REZIDENT AN I S		Farmacie clinica	S	1
11	FARMACIST REZIDENT AN I S		Farmacie clinica	S	1
12	FARMACIST REZIDENT AN I S		Laborator farmaceutic	S	1
13	FARMACIST REZIDENT AN I S		Farmacie clinica	S	1
14	FARMACIST REZIDENT AN I S		Laborator farmaceutic	S	1
15	FARMACIST REZIDENT AN I S		Laborator farmaceutic	S	1
16	FARMACIST REZIDENT AN I S		Laborator farmaceutic	S	1
17	FARMACIST REZIDENT AN I S		Farmacie clinica	S	1
18	FARMACIST REZIDENT AN I S		Farmacie clinica	S	1
19	FARMACIST REZIDENT AN I S		Farmacie clinica	S	1
20	FARMACIST REZIDENT AN I S		Laborator farmaceutic	S	1
21	FARMACIST REZIDENT AN I S		Farmacie clinica	S	1
22	FARMACIST REZIDENT AN I S	0	Laborator farmaceutic	S	1
23	FARMACIST REZIDENT AN I S	0	Laborator farmaceutic	S	1
24	FARMACIST REZIDENT AN I S	0	Farmacie clinica	S	1
25	FARMACIST REZIDENT AN I S	0	Farmacie clinica	S	1
26	FARMACIST REZIDENT AN I S	1	Laborator farmaceutic	S	1
27	FARMACIST REZIDENT AN I S	3	Farmacie clinica	S	1
28	FARMACIST REZIDENT AN I S	0	Farmacie clinica	S	1
29	FARMACIST REZIDENT AN I S	5	Laborator farmaceutic	S	1
30	FARMACIST REZIDENT AN I S	0	Laborator farmaceutic	S	1
31	FARMACIST REZIDENT AN I S	0	Laborator farmaceutic	S	1
32	FARMACIST REZIDENT AN I S	5	Farmacie clinica	S	1
33	FARMACIST REZIDENT AN I S	2	Farmacie clinica	S	1
34	FARMACIST REZIDENT AN I S	0	Farmacie clinica	S	1
35	FARMACIST REZIDENT AN I S	3	Laborator farmaceutic	S	1
36	FARMACIST REZIDENT AN I S	2	Farmacie clinica	S	1
37	FARMACIST REZIDENT AN I S	2	Laborator farmaceutic	S	1
38	FARMACIST REZIDENT AN I S	1	Laborator farmaceutic	S	1
39	FARMACIST REZIDENT AN I S	2	Laborator farmaceutic	S	1
40	FARMACIST REZIDENT AN I S	1	Laborator farmaceutic	S	1
41	FARMACIST REZIDENT AN I S	0	Laborator farmaceutic	S	1
			<b>(28801) FARMACISTI REZIDENTI Anul II</b>	<b>NR POSTURI</b>	<b>21</b>
1	FARMACIST REZIDENT AN II S	1	Farmacie clinica	S	1
2	FARMACIST REZIDENT AN II S	0	Farmacie clinica	S	1
3	FARMACIST REZIDENT AN II S	0	Farmacie clinica	S	1
4	FARMACIST REZIDENT AN II S	0	Farmacie clinica	S	1
5	FARMACIST REZIDENT AN II S	0	Laborator farmaceutic	S	1
6	FARMACIST REZIDENT AN II S	0	Laborator farmaceutic	S	1
7	FARMACIST REZIDENT AN II S	0	Laborator farmaceutic	S	1

8	FARMACIST REZIDENT AN II S	0	Laborator farmaceutic	S	1
9	FARMACIST REZIDENT AN II S	0	Farmacie clinica	S	1
10	FARMACIST REZIDENT AN II S	0	Laborator farmaceutic	S	1
11	FARMACIST REZIDENT AN II S	0	Farmacie clinica	S	1
12	FARMACIST REZIDENT AN II S	0	Laborator farmaceutic	S	1
13	FARMACIST REZIDENT AN II S	0	Farmacie clinica	S	1
14	FARMACIST REZIDENT AN II S	0	Farmacie clinica	S	1
15	FARMACIST REZIDENT AN II S	0	Farmacie clinica	S	1
16	FARMACIST REZIDENT AN II S	0	Laborator farmaceutic	S	1
17	FARMACIST REZIDENT AN II S	0	Laborator farmaceutic	S	1
18	FARMACIST REZIDENT AN II S	0	Laborator farmaceutic	S	1
19	FARMACIST REZIDENT AN II S	2	Laborator farmaceutic	S	1
20	FARMACIST REZIDENT AN II S	2	Laborator farmaceutic	S	1
21	FARMACIST REZIDENT AN II S	2	Farmacie clinica	S	1
			<b>(28901) FARMACISTI REZIDENTI Anul I I I</b>	<b>NR POSTURI</b>	<b>9</b>
1	FARMACIST REZIDENT AN III S	0	Laborator farmaceutic	S	1
2	FARMACIST REZIDENT AN III S	1	Farmacie clinica	S	1
3	FARMACIST REZIDENT AN III S	1	Laborator farmaceutic	S	1
4	FARMACIST REZIDENT AN III S	2	Farmacie clinica	S	1
5	FARMACIST REZIDENT AN III S	0	Farmacie clinica	S	1
6	FARMACIST REZIDENT AN III S	1	Farmacie clinica	S	1
7	FARMACIST REZIDENT AN III S	1	Farmacie clinica	S	1
8	FARMACIST REZIDENT AN III S	1	Laborator farmaceutic	S	1
9	FARMACIST REZIDENT AN III S	2	Laborator farmaceutic	S	1
			<b>(20706) SECT.CL.CH.GENERALA-CERCETARE</b>	<b>NR POSTURI</b>	<b>4</b>
1	ASIST.CERCETARE STIINTIFICA S	4	Chirurgie generala	S	1
2	ASIST.CERCETARE STIINTIFICA S	4	Chirurgie generala/Chirurgie toracica	S	1
3	MEDIC SPECIALIST S	4	Chirurgie generala	S	1
4	MEDIC SPECIALIST S	4	Chirurgie generala	S	1
			<b>(34101) SECT.CL.CH.PLASTICA-CERCETARE</b>	<b>NR POSTURI</b>	<b>4</b>
1	MEDIC SPECIALIST S	4	Chirurgie plastica - microchirurgie reconstructiva	S	1
2	MEDIC SPECIALIST S	4	Chirurgie plastica - microchirurgie reconstructiva	S	1
3	MEDIC SPECIALIST S	4	Chirurgie plastica - microchirurgie reconstructiva	S	1
4	MEDIC SPECIALIST S	4	Chirurgie plastica - microchirurgie reconstructiva	S	1
			<b>(26406) SERV.CL.ANAT.PAT.-CERCETARE</b>	<b>NR POSTURI</b>	<b>12</b>
1	ASIST.CERCETARE STIINTIFICA S (a.p./m.l.)	2	Anatomie patologica	S	1
2	ASIST.CERCETARE STIINTIFICA S (a.p./m.l.)	1	Anatomie patologica	S	1
3	CERCETATOR STIINTIFIC I S (a.p./m.l.)	5	Anatomie patologica	S	1
4	CERCETATOR STIINTIFIC II S (a.p./m.l.)	4	Genetica medicala	S	1
5	CERCETATOR STIINTIFIC II S (a.p./m.l.)	4	Genetica medicala	S	1
6	CERCETATOR STIINTIFIC III S (a.p./m.l.)	4	personal cercetarena de laborator	S	1
7	CERCETATOR STIINTIFIC III S (a.p./m.l.)	3	Anatomie patologica	S	1
8	CERCETATOR STIINTIFIC III S (a.p./m.l.)	3	Anatomie patologica	S	1
9	CERCETATOR STIINTIFIC III S (a.p./m.l.)	4	Anatomie patologica	S	1
10	CERCETATOR STIINTIFIC III S (a.p./m.l.)	4	Anatomie patologica	S	1
11	CERCETATOR STIINTIFIC S (a.p./m.l.)	3	Anatomie patologica	S	1
12	CERCETATOR STIINTIFIC S (a.p./m.l.)	2	Anatomie patologica	S	1
			<b>(34401) CENTRUL REFERINTA PL.FAMI</b>	<b>NR POSTURI</b>	<b>6</b>
1	ASIST.MEDICAL PRINC. PL	5	Asistent medical de obstetrica - ginecologie	PL	1
2	ASIST.MEDICAL PRINC. PL	5	Asistent medical de obstetrica - ginecologie	PL	1
3	INGRIJITOARE G	5	Personal auxiliar	G	1
4	MEDIC PRIMAR S	5	Obstetrica - ginecologie	S	1
5	MEDIC PRIMAR S	4	MEDICINAde familie	S	1
6	MEDIC PRIMAR S	5	MEDICINAde familie	S	1
			<b>(37201) CENTRUL SANATATE MINTALA</b>	<b>NR POSTURI</b>	<b>18</b>
1	ASIST. SOCIAL PRINC. S	5	Asistent social	S	1
2	ASIST. SOCIAL PRINC. S	3	Asistent social	S	1
3	ASIST. SOCIAL S	4	Asistent social	S	1
4	ASIST. SOCIAL S	3	Asistent social	S	1
5	ASIST.MEDICAL PRINC. PL	4	Asistent medical generalist	PL	1
6	ASIST.MEDICAL PRINC. PL	5	Asistent medical generalist	PL	1
7	ASIST.MEDICAL PRINC. PL	5	Asistent medical de ocrotire	S	1

8	ASIST.MEDICAL PRINC. S	5	Asistent medical generalist	S	1
9	ASIST.MEDICAL PRINC. S	5	Asistent medical generalist	S	1
10	INGRIJITOARE G	3	Personal auxiliar	G	1
11	MEDIC PRIMAR S	4	Psihiatrie	S	1
12	MEDIC PRIMAR S	5	Psihiatrie	S	1
13	MEDIC SEF (MEDIC PRIMAR)	5	Psihiatrie	S	1
14	MEDIC SPECIALIST S	5	Psihiatrie	S	1
15	PSIHOLOG PRINC. S	4	Psihologie	S	1
16	PSIHOLOG PRINC. S	3	Psihologie	S	1
17	PSIHOLOG PRINC. S	5	Psihologie	S	1
18	PSIHOLOG SPECIALIST S	4	Psihologie	S	1
			<b>(37202) CENTRUL SANAT.MINTALA COP</b>	<b>NR POSTURI</b>	<b>19</b>
1	ASIST. SOCIAL PRINC. S	5	Asistent social	S	1
2	ASIST.MEDICAL PRINC. PL	5	Asistent medical generalist	PL	1
3	ASIST.MEDICAL PRINC. PL	5	Asistent medical generalist	PL	1
4	ASIST.MEDICAL PRINC. PL	4	Asistent medical generalist	PL	1
5	ASIST.MEDICAL PL	4	Asistent medical generalist	PL	1
6	ASIST.MEDICAL PRINC. PL	5	Asistent medical generalist	PL	1
7	INGRIJITOARE G	5	Personal auxiliar	G	1
8	MEDIC PRIMAR S	5	Psihiatrie pediatria	S	1
9	MEDIC SEF (MEDIC PRIMAR)	5	Neropsihiatrie infantila	S	1
10	MEDIC SPECIALIST S	2	Psihiatrie pediatria	S	1
11	MEDIC SPECIALIST S	3	Psihiatrie pediatria	S	1
12	FIZIOKINETOTERAPEUT MED. S	5	Kinetoterapie si motricitate speciala	S	1
13	LOGOPED S	2	Logoped	S	1
14	PSIHOLOG PRACTICANT S	5	Psihologie	S	1
15	PSIHOLOG PRACTICANT S	3	Psihologie	S	1
16	PSIHOLOG PRINC. S	5	Psihologie	S	1
17	PSIHOLOG PRINC. S	4	Psihologie	S	1
18	PSIHOLOG SPECIALIST S	3	Psihologie	S	1
19	ASISTENT SOCIAL	2	Asistent social	S	1

Manager

Director Economic

Sef Serviciu RUM

**CENTRALIZATOR  
PERSONALUL NORMAL CFM. O.M.S. 1224/2010  
SI POSTURILE APROBATE IN STATUL DE FUNCTII PE ANUL 2019- 2020**

Nr. Crt.	CATEGORIA DE PERSONAL	NORMATIV		Posturi conf. Stat funcții	CASA	TRANS.	ML
		minim	maxim				
1	Conducere	4	4	4	4		
2	Medici	292	488	389	316	62	11
3	Alt personal sanitar superior	81	85	60	38	20	2
4	Personal sanitar mediu	804	1307	1163	1023	128	12
5	Infirmiere	365	483	404	381	23	
6	Ingrijitoare	112	128	123	106	15	2
7	Brancardieri	130	163	145	99	46	0
8	Agent DDD	3	3	3	3		
9	T.E.S.A.	60	69	69	69		
10	Garderobieri	8	8	8	8		
11	Muncitori întreținere și reparații din care:	<b>119</b>	<b>119</b>	<b>109</b>	<b>109</b>	<b>0</b>	<b>0</b>
	- întreținere clădiri și instalații apă, lumina, incalzire	34	34	30	30		
	- deservire posturi fixe	83	83	77	77		
	- bloc alimentar	2	2	2	2		
12	Soferi	12	12	9	7		2
13	Posturi fixe(registr, statistica, management, ap medicala)	107	107	108	82	17	9
14	Personal deservire(pompieri)	10	10	10	10	0	
15	Compartiment duhovnicesc	1	1	1	1		
16	Cercetare	20	20	20	0	20	
	<b>TOTAL</b>	<b>2128</b>	<b>3007</b>	<b>2625</b>	<b>2256</b>	<b>331</b>	<b>38</b>
18	Medici și farmaciști rezidenți din care:	<b>561</b>	<b>561</b>	<b>746</b>	<b>0</b>	<b>746</b>	<b>0</b>
	- medici rezidenți	525	525	675		675	
	- farmaciști rezidenți	36	36	71		71	
	<b>TOTAL GENERAL:</b>	<b>2689</b>	<b>3568</b>	<b>3371</b>	<b>2256</b>	<b>1077</b>	<b>38</b>

MANAGER/  
SL.Dr. Grasa Catalin Nicolae

ŞEF SERVICIU R.U  
Ec. Onica Laurentia



**REFERAT DE APROBARE**

**la proiectul de hotărâre privind aprobarea statului de funcții și organigramei pe anul 2020  
pentru Spitalul Clinic Județean de Urgență „Sf. Apostol Andrei” Constanța**

Prin H.C.J.C. nr.275/29.11.2019 s-a aprobat modificarea statului de funcții și organigramei pentru Spitalul Clinic Județean de Urgență „Sf. Apostol Andrei” Constanța.

Spitalul Clinic Județean de Urgență „Sf. Apostol Andrei” Constanța înaintează Consiliului Județean Constanța în vederea aprobării, statul de funcții care prezintă modificări în ceea ce privește numărul de posturi la nivel de unitate, urmare a repartizării de către Ministerul Sănătății a unui număr suplimentar de medici rezidenți care își vor desfășura activitatea începând cu data de 01.02.2020.

Astfel, conform documentației înaintate, Spitalul Clinic Județean de Urgență „Sf. Apostol Andrei” Constanța *solicită suplimentarea statului de funcții cu 185 posturi, de la 3186 posturi la 3371 posturi, având la bază repartizarea de către Ministerul Sănătății a unui număr suplimentar de medici rezidenți, sursa de finanțare fiind asigurată de Ministerul Sănătății.*

De asemenea, instituția sanitară *solicită aprobarea următoarelor modificari, în cadrul aceleiași număr de posturi, în vederea reorganizării activității tehnico-administrative din cadrul spitalului:*

- transformarea Compartimentului administrativ în Serviciu administrativ cu 5 posturi, în conformitate cu OMS nr.834/2011, anexa 22\* care prevede că serviciul se poate constitui din minim 5 posturi și înființarea funcției de șef serviciu;
- suplimentarea cu 1 post de inginer la Compartimentul aparatură medicală prin desființarea:1/2 normă vacantă de îngrijitoare de la Secția Pediatrie (Cod 233.01, poz. 67) și 1/2 normă vacantă de telefonist de la centrala telefonică (cod 505.03, poz.3 cu mențiunea că doamna Vornicu Doina a trecut pe postul cu normă întreagă vacantat prin pensionarea doamnei Carabas Maria);
- transformarea postului vacant de tehnician aparatură medicală de la Compartiment întreținere aparatură medicală (cod 560.02, poz.3) în post de inginer;
- transformarea postului vacant de tehnician de la Serviciul intern prevenire și protecție (cod 420.01, poz.2) în post de inginer la Serviciul tehnic;
- desființarea în cadrul Compartimentului deservire posturi fixe a locului de muncă muncitori grup generator (cod 575.03) și trecerea celor două posturi de electricieni la muncitori instalații electrice (cod 570.05);
- desființarea în cadrul Compartimentului deservire posturi fixe a locului de muncă muncitori hidrofor (cod 575.04) și trecerea postului la muncitori centrală termică (cod 575.01).

În ceea ce privește *organigrama Spitalului Clinic Județean de Urgență „Sf. Apostol Andrei” Constanța*, conducerea instituției sanitare înaintează autorității administrației publice locale în vederea aprobării, organigrama instituției sanitare care suferă următoarele modificări:

1. La rubrica **Total posturi de la 3186 posturi la 3371 posturi**, din care medici și farmaciști rezidenți - 753 posturi (185 posturi de medici și farmaciști rezidenți au fost repartizați spitalului de către Ministerul Sănătății, începând cu data de 01.02.2020). Sursa de finanțare pentru posturile de rezidenți este asigurată de Ministerul Sănătății;

2. În cadrul numărului total de posturi aprobat, se solicită reorganizarea epartamentului administrativ-mediu, astfel:

- **Transformarea Compartimentului administrativ în Serviciul administrativ cu 5 posturi**, din care:

- 1 post economist – șef serviciu;
- 1 post inginer;
- 2 posturi referent de specialitate;
- 1 post magaziner.

Se menționează că, în cadrul acestui serviciu va funcționa Compartimentul de transport și Compartimentul depozit.

- **Reorganizarea serviciului tehnic, cu 9 posturi**, din care:

- 1 post inginer – șef serviciu;
- 4 posturi ingineri;
- 2 posturi inginer aparatură medicală;
- 2 posturi tehnicieni aparatură medicală.

Conform dispozițiilor **art.15 din H.G. nr.56/ 2009 pentru aprobarea Normelor metodologice de aplicare a Ordonanței de urgență a Guvernului nr. 162/2008 privind transferul ansamblului de atribuții și competențe exercitate de Ministerul Sănătății către autoritățile administrației publice locale**, „*autoritatea administrației publice locale, prin structura cu atribuții specifice în domeniu, are următoarele competențe:*

*a) aprobă statele de funcții ale unităților sanitare subordonate, cu încadrarea în normativele de personal și în bugetul de venituri și cheltuieli aprobat;*

*b) aprobă modificarea statelor de funcții aprobate;*

*c) aprobă organigrama și modificarea acesteia”.*

**Față de aceste considerente, supun atenției și aprobării dumneavoastră proiectul de hotărâre privind aprobarea statului de funcții și organigramei pe anul 2020 pentru Spitalul Clinic Județean de Urgență „Sf. Apostol Andrei” Constanța.**

**PREȘEDINTE**  
**ȚUȚUIANU MARIUS HORIA**

**RAPORT DE SPECIALITATE**

**la proiectul de hotărâre privind aprobarea statului de funcții și organigramei pe anul 2020  
pentru Spitalul Clinic Județean de Urgență „Sf. Apostol Andrei” Constanța**

Conform dispozițiilor art.15 din H.G. nr.56/ 2009 pentru aprobarea Normelor metodologice de aplicare a Ordonanței de urgență a Guvernului nr. 162/2008 privind transferul ansamblului de atribuții și competențe exercitate de Ministerul Sănătății către autoritățile administrației publice locale, „autoritatea administrației publice locale, prin structura cu atribuții specifice în domeniu, are următoarele competențe:

- a) aprobă statele de funcții ale unităților sanitare subordonate, cu încadrarea în normativele de personal și în bugetul de venituri și cheltuieli aprobat;
- b) aprobă modificarea statelor de funcții aprobate;
- c) aprobă organigrama și modificarea acesteia”.

Prin H.C.J.C. nr.275/29.11.2019 s-a aprobat modificarea statului de funcții și organigramei pentru Spitalul Clinic Județean de Urgență „Sf. Apostol Andrei” Constanța.

Spitalul Clinic Județean de Urgență „Sf. Apostol Andrei” Constanța înaintează Consiliului Județean Constanța în vederea aprobării, statul de funcții care prezintă modificări în ceea ce privește numărul de posturi la nivel de unitate, urmare a repartizării de către Ministerul Sănătății a unui număr suplimentar de medici rezidenți care își vor desfășura activitatea începând cu data de 01.02.2020.

Astfel, conform documentației înaintate, Spitalul Clinic Județean de Urgență „Sf. Apostol Andrei” Constanța solicită suplimentarea statului de funcții cu 185 posturi, de la 3186 posturi la 3371 posturi, având la bază repartizarea de către Ministerul Sănătății a unui număr suplimentar de medici rezidenți, sursa de finanțare fiind asigurată de Ministerul Sănătății.

De asemenea, instituția sanitară solicită aprobarea următoarelor modificări, în cadrul aceluiași număr de posturi, în vederea reorganizării activității tehnico-administrative din cadrul spitalului:

- transformarea Compartimentului administrativ în Serviciu administrativ cu 5 posturi, în conformitate cu OMS nr.834/2011, anexa 22\* care prevede că serviciul se poate constitui din minim 5 posturi și înființarea funcției de șef serviciu;

- suplimentarea cu 1 post de inginer la Compartimentul aparatură medicală prin desființarea: 1/2 normă vacantă de îngrijitoare de la Secția Pediatrie (Cod 233.01, poz. 67) și 1/2 normă vacantă de telefonist de la centrala telefonică (cod 505.03, poz.3 cu mențiunea că doamna Vornicu Doina a trecut pe postul cu normă întreagă vacantat prin pensionarea doamnei Carabas Maria);
- transformarea postului vacant de tehnician aparatură medicală de la Compartiment întreținere aparatură medicală (cod 560.02, poz.3) în post de inginer;
- transformarea postului vacant de tehnician de la Serviciul intern prevenire și protecție (cod 420.01, poz.2) în post de inginer la Serviciul tehnic;
- desființarea în cadrul Compartimentului deservire posturi fixe a locului de muncă muncitori grup generator (cod 575.03) și trecerea celor două posturi de electricieni la muncitori instalații electrice (cod 570.05);
- desființarea în cadrul Compartimentului deservire posturi fixe a locului de muncă muncitori hidrofor (cod 575.04) și trecerea postului la muncitori centrală termică (cod 575.01).

În ceea ce privește *organigrama Spitalului Clinic Județean de Urgență „Sf. Apostol Andrei” Constanța*, conducerea instituției sanitare înaintea autorității administrației publice locale în vederea aprobării, organigrama instituției sanitare care suferă următoarele modificări:

1. La rubrica **Total posturi de la 3186 posturi la 3371 posturi**, din care medici și farmaciști rezidenți - 753 posturi (185 posturi de medici și farmaciști rezidenți au fost repartizați spitalului de către Ministerul Sănătății, începând cu data de 01.02.2020). Sursa de finanțare pentru posturile de rezidenți este asigurată de Ministerul Sănătății;

2. În cadrul numărului total de posturi aprobat, se solicită reorganizarea epartamentului administrativ-mediu, astfel:

- **Transformarea Compartimentului administrativ în Serviciul administrativ cu 5 posturi**, din care:

- 1 post economist – șef serviciu;
- 1 post inginer;
- 2 posturi referent de specialitate;
- 1 post magaziner.

Se menționează că, în cadrul acestui serviciu va funcționa Compartimentul de transport și Compartimentul depozit.

- **Reorganizarea serviciului tehnic, cu 9 posturi**, din care:

- 1 post inginer – șef serviciu;
- 4 posturi ingineri;
- 2 posturi inginer aparatură medicală;
- 2 posturi tehnicieni aparatură medicală.

Conform dispozițiilor **art.15 din H.G. nr.56/ 2009 pentru aprobarea Normelor metodologice de aplicare a Ordonanței de urgență a Guvernului nr. 162/2008 privind transferul ansamblului de atribuții și competențe exercitate de Ministerul Sănătății către autoritățile administrației publice**

**locale**, „autoritatea administrației publice locale, prin structura cu atribuții specifice în domeniu, are următoarele competențe:

a) aprobă statele de funcții ale unităților sanitare subordonate, cu încadrarea în normativele de personal și în bugetul de venituri și cheltuieli aprobat;

b) aprobă modificarea statelor de funcții aprobate;

c) aprobă organigrama și modificarea acesteia”.

Față de cele prezentate, considerăm oportună și necesară inițierea proiectului de hotărâre privind **aprobarea statului de funcții și organigramei pe anul 2020 pentru Spitalul Clinic Județean de Urgență „Sf. Apostol Andrei” Constanța.**

**Director,  
Direcția de Dezvoltare Județeană și Coordonarea  
Instituțiilor de Sănătate, Sport și Învățământ  
PETRACHI Mihaela Anca**

**Șef serviciu,  
Dezvoltare și Coordonare  
Dumitru Roxana Irina**

Întocmit și redactat,  
Inspector superior

**RAPORT DE SPECIALITATE  
la proiectul de hotărâre privind aprobarea Organigramei și a Statului de funcții de la  
Spitalul Clinic Județean de Urgență „Sf. Apostol Andrei” Constanța**

Conform dispozițiilor art.15 din H.G. nr.56/ 2009 pentru aprobarea Normelor metodologice de aplicare a Ordonanței de urgență a Guvernului nr. 162/2008 privind transferul ansamblului de atribuții și competențe exercitate de Ministerul Sănătății către autoritățile administrației publice locale, „autoritatea administrației publice locale, prin structura cu atribuții specifice în domeniu, are următoarele competențe:

- a) aprobă statele de funcții ale unităților sanitare subordonate, cu încadrarea în normativele de personal și în bugetul de venituri și cheltuieli aprobat;
- b) aprobă modificarea statelor de funcții aprobate;
- c) aprobă organigrama și modificarea acesteia”.

Prin H.C.J.C. nr.275/29.11.2019 s-a aprobat modificarea statului de funcții și organigramei pentru Spitalul Clinic Județean de Urgență „Sf. Apostol Andrei” Constanța, cu un număr de 3186 posturi.

Conform documentației înaintate, Spitalul Clinic Județean de Urgență „Sf. Apostol Andrei” Constanța solicită suplimentarea statului de funcții cu 185 posturi, de la 3186 posturi la 3371 posturi, având la bază repartizarea de către Ministerul Sănătății a unui număr suplimentar de medici rezidenți.

De asemenea, instituția sanitară solicită aprobarea următoarelor modificări, cu încadrarea în numărul de posturi stabilit (3371 posturi), în vederea reorganizării activității tehnico-administrative din cadrul spitalului:

- transformarea Compartimentului administrativ în Serviciu administrativ cu 5 posturi, în conformitate cu OMS nr.834/2011, anexa 22\* care prevede că serviciul se poate constitui din minim 5 posturi și înființarea funcției de șef serviciu;
- suplimentarea cu 1 post de inginer la Compartimentul aparatură medicală prin desființarea: 1/2 normă a unui post vacant de îngrijitoare de la Secția Pediatrie (Cod 233.01, poz. 67) și 1/2 normă a unui post vacant de telefonist de la centrala telefonică (cod 505.03, poz.3 cu mențiunea că doamna Vornicu Doina a trecut pe postul cu normă întregă vacantat prin pensionarea doamnei Carabas Maria);
- transformarea postului vacant de tehnician aparatură medicală de la Compartiment întreținere aparatură medicală (cod 560.02, poz.3) în post de inginer;
- transformarea postului vacant de tehnician de la Serviciul intern prevenire și protecție (cod 420.01, poz.2) în post de inginer la Serviciul tehnic;
- desființarea în cadrul Compartimentului deservire posturi fixe a locului de muncă muncitori grup generator (cod 575.03) și trecerea celor două posturi de electricieni la muncitori instalații electrice (cod 570.05);
- desființarea în cadrul Compartimentului deservire posturi fixe a locului de muncă muncitori hidrofor (cod 575.04) și trecerea postului la muncitori centrală termică (cod 575.01).

În ceea ce privește organigrama Spitalului Clinic Județean de Urgență „Sf. Apostol Andrei” Constanța, conducerea instituției sanitare înaintea autorității administrației publice locale în vederea aprobării, organigrama instituției sanitare care suferă următoarele modificări:

1. La rubrica Total posturi de la 3186 posturi la 3371 posturi, din care medici și farmaciști rezidenți - 753 posturi (185 posturi de medici și farmaciști rezidenți au fost repartizați spitalului de către Ministerul Sănătății, începând cu data de 01.02.2020). Sursa de finanțare pentru posturile de rezidenți este asigurată de Ministerul Sănătății;

2. În cadrul numărului total de posturi aprobat, se solicită reorganizarea departamentului administrativ-mediu, astfel:

- Transformarea Compartimentului administrativ în Serviciul administrativ cu 5 posturi, din care:

- 1 post economist – șef serviciu;
- 1 post inginer;
- 2 posturi referent de specialitate;
- 1 post magaziner.

Se menționează că, în cadrul acestui serviciu va funcționa Compartimentul de transport și Compartimentul depozit.

- Reorganizarea serviciului tehnic, cu 9 posturi, din care:

- 1 post inginer – șef serviciu;
- 4 posturi ingineri;
- 2 posturi inginer aparatură medicală;
- 2 posturi tehnicieni aparatură medicală.

Având în vedere solicitarea instituției sanitare și raportul de specialitate al Direcției de Dezvoltare Județeană și Coordonarea Instituțiilor de Sănătate, Sport și Învățământ cu privire la aprobarea Organigramei și a Statului de funcții de la Spitalul Clinic Județean de Urgență „Sf. Apostol Andrei” Constanța, propunem adoptarea proiectului de hotărâre în forma prezentată.

**Director General,**  
**Blăciți Georgeta**

**Șef Serviciu R.U. Salarizare,**  
**Comănici Carmen**

## **CONSILIUL JUDEȚEAN CONSTANȚA**

### **Comisia de specialitate pentru Sănătate și Protecție Socială**

#### **AVIZ**

**Comisia de specialitate pentru Sănătate și Protecție Socială**, întrunită în ședința de astăzi, 07.02. 2020, a analizat Referatul de aprobare al Președintelui Consiliului Județean Constanța, Raportul de specialitate al Direcției Generale Economico – Financiare și Raportul de specialitate al Direcției de Dezvoltare Județeană și Coordonarea Instituțiilor de Sănătate, Sport și Învățământ la proiectul de hotărâre privind **aprobarea statului de funcții și organigramei pe anul 2020 pentru Spitalul Clinic Județean de Urgență „Sf. Apostol Andrei” Constanța.**

Suntem de acord cu proiectul de hotărâre mai sus amintit.

**Comisia de specialitate pentru Sănătate și Protecție Socială**

**PREȘEDINTE,**

**GOIDEA FLORIN**



**CONSILIUL JUDEȚEAN CONSTANȚA**

**Comisia de specialitate Buget - Finanțe**

**AVIZ**

**Comisia de specialitate Buget - Finanțe**, întrunită în ședința de astăzi, 12 02. 2020, a analizat Referatul de aprobare al Președintelui Consiliului Județean Constanța, Raportul de specialitate al Direcției Generale Economico – Financiare și Raportul de specialitate al Direcției de Dezvoltare Județeană și Coordonarea Instituțiilor de Sănătate, Sport și Învățământ la proiectul de hotărâre privind **aprobarea statului de funcții și organigramei pe anul 2020 pentru Spitalul Clinic Județean de Urgență „Sf. Apostol Andrei” Constanța.**

Suntem de acord cu proiectul de hotărâre mai sus amintit.

**Comisia de specialitate Buget - Finanțe**

**PREȘEDINTE,**

**DONȚU GHEORGHE**