

ROMÂNIA
JUDEȚUL CONSTANȚA
CONSILIUL JUDEȚEAN CONSTANȚA

HOTĂRÂREA nr. 148

Privind aprobarea Statului de funcții și organigramei la Spitalul Clinic Județean de Urgență „Sf. Apostol Andrei” Constanța

Consiliul Județean Constanța, întrunit în ședința din data de 30.06:2017.

Văzând:

- Expunerea de motive a Președintelui Consiliului Județean Constanța;
- Raportul Direcției de Dezvoltare Județeană și Coordonarea Instituțiilor de Sănătate, Sport și Învățământ;
- Raportul Direcției Generale Economico-Financiare;
- Raportul Comisiei pentru Sănătate și Protecție Socială;
- Raportul Comisiei de Buget – Finanțe;

Având în vedere prevederile art.15, lit.(a) și (c) din H.G. nr.56/2009 privind aprobarea normelor metodologice de aplicare a O.U.G. nr.62/2008 privind transferul ansamblului de atribuții și competențe exercitate de Ministerul Sănătății și către autoritățile administrației publice locale;

În temeiul art.91, alin.1 lit.a), alin.2 lit.c) și art.97 din Legea nr.215/2001 a administrației publice locale, republicată, cu modificările și completările ulterioare.

HOTĂRĂȘTE :

Art.1. Se aprobă Statul de funcții pentru Spitalul Clinic Județean de Urgență „Sf. Apostol Andrei” Constanța, conform anexei nr.1, care face parte din această hotărâre.

Art.2. Se aprobă personalul normat potrivit OMS 1224/2010, conform anexei nr.2, care face parte din această hotărâre.

Art.3. Se aprobă organigrama Spitalului Clinic Județean de Urgență „Sf. Apostol Andrei” Constanța, conform anexei nr.3, care face parte din această hotărâre.

Art.4. Direcția Generală de Administrație Publică și Juridică va transmite prezenta hotărâre persoanelor interesate, în vederea ducerii la îndeplinire.

Prezenta Hotărâre a fost adoptată cu un număr de 33voturi pentru, voturi împotrivă șiabțineri.

Constanța 30.06:2017

PREȘEDINTE
Horia Mircea TITILIANU

Contrasemnează,
Secretar al Județului

STAT DE FUNCTII
valabil pe anul 2017

Nr. crt.	Funcția, gradul sau treapta profesionala	Grad	Gradatie	Clasa	Specialitate	Nivel Studii	Cuatum post
----------	--	------	----------	-------	--------------	--------------	-------------

Finantare: Casa de asigurari

Nr.posturi 2.056,00

201.CONDUCERE - COMITET DIRECTOR					Nr.paturi: 0	Nr.posturi:4,00
	20101.CONDUCERE				Nr.paturi: 0	Nr.posturi:4,00
1	MANAGER	2	5	90	Chirurgie generala	S 1.00
	MANAGER					
2	DIRECTOR MEDICAL	2	4	89	Ortopedie si traumatologie	S 1.00
	DIRECTOR MEDICAL					
3	DIRECTOR FINANCIAR-CONTABIL	2	5	84	Economist	S 1.00
	DIRECTOR FINANCIAR-CONTABIL					
4	DIRECTOR INGRIJIRI MEDICALE	2	5	77	Asistent medical generalist	S 1.00
	DIRECTOR DE INGRIJIRI					
106.AMBULATOR INTEGRAT - MEDICI					Nr.paturi: 0	Nr.posturi:5,00
	10602.AMB.INTEGRAT-INTERNE				Nr.paturi: 0	Nr.posturi:2,00
1	MEDIC PRIMAR S		5	81	Medicina interna	S 1.00
2	MEDIC PRIMAR S		5	81	Medicina interna	S 1.00
	10612.AMB.INTEGRAT-NEUROLOGIE				Nr.paturi: 0	Nr.posturi:1,00
1	MEDIC PRIMAR S		5	81	Neurologie	S 1.00
	10614.AMB.INTEGRAT-GERIATRIE				Nr.paturi: 0	Nr.posturi:2,00
1	MEDIC PRIMAR S		4	80	Geriatric si gerontologie	S 1.00
2	MEDIC PRIMAR S		5	81	Geriatric si gerontologie	S 1.00
107.AMBULATOR INTEGRAT					Nr.paturi: 0	Nr.posturi:28,00
	10700.AMB.INTEGRAT-FISIER				Nr.paturi: 0	Nr.posturi:5,00
1	REGISTRATOR MED. M		2	44	Registrator medical	M 1.00
2	REGISTRATOR MED. M		3	46	Registrator medical	M 1.00
3	REGISTRATOR MED. M		2	44	Registrator medical	M 1.00
4	REGISTRATOR MED. M		1	42	Registrator medical	M 1.00
5	REGISTRATOR MED. M		3	46	Registrator medical	M 1.00
	10702.AMB.INTEGRAT-INTERNE				Nr.paturi: 0	Nr.posturi:2,00
1	ASIST.MEDICAL PRINC. PL		5	55	Asistent medical de pediatrie	PL 1.00
2	ASIST.MEDICAL PL		3	51	Asistent medical generalist	PL 1.00
	10703.AMB.INTEGRAT-ENDOCRINOLOGIE				Nr.paturi: 0	Nr.posturi:1,00
1	ASIST.MEDICAL PRINC. PL		5	55	Asistent medical generalist	PL 1.00
	10705.AMB.INTEGRAT-CHIRURGIE				Nr.paturi: 0	Nr.posturi:2,00
1	ASIST.MEDICAL PRINC. S		4	59	Asistent medical generalist	S 1.00
2	ASIST.MEDICAL PRINC. PL		5	55	Asistent medical generalist	PL 1.00
	10706.AMB.INTEGRAT-ORTOPEDIE				Nr.paturi: 0	Nr.posturi:1,00
1	ASIST.MEDICAL PRINC. PL		5	55	Asistent medical generalist	PL 1.00
	10707.AMB.INTEGRAT-UROLOGIE				Nr.paturi: 0	Nr.posturi:2,00
1	ASIST.MEDICAL PRINC. PL		5	55	Asistent medical generalist	PL 1.00
2	ASIST.MEDICAL PRINC. PL		4	54	Asistent medical generalist	PL 1.00
	10708.AMB.INTEGRAT-OBS.-GINECOLOGIE				Nr.paturi: 0	Nr.posturi:2,00
1	ASIST.MEDICAL PRINC. PL		5	55	Asistent medical de obstetrica - ginecologie	PL 1.00
	ASISTENT COORDONATOR					
2	ASIST.MEDICAL PRINC. PL		5	55	Asistent medical de obstetrica - ginecologie	PL 1.00
	10709.AMB.INTEGRAT-DERMATOVE				Nr.paturi: 0	Nr.posturi:2,00
1	ASIST.MEDICAL PRINC. PL		3	53	Asistent medical generalist	PL 1.00
2	ASIST.MEDICAL PRINC. PL		5	55	Asistent medical generalist	PL 1.00
	10710.AMB.INTEGRAT-O.R.L.				Nr.paturi: 0	Nr.posturi:2,00
1	ASIST.MEDICAL PRINC. PL		5	55	Asistent medical generalist	PL 1.00
2	ASIST.MEDICAL PRINC. PL		5	55	Asistent medical generalist	PL 1.00
	10711.AMB.INTEGRAT-OFTALMOLOGIE				Nr.paturi: 0	Nr.posturi:2,00
1	ASIST.MEDICAL PRINC. PL		4	54	Asistent medical generalist	PL 1.00

Nr. crt.	Funcția, gradul sau treapta profesională	Grad	Gradatie	Clasa	Specialitate	Nivel Studii	Cuatum post
2	ASIST.MEDICAL PRINC. PL		5	55	Asistent medical generalist	PL	1.00
	10714.AMB.INTEGRAT-GERIATRIE				Nr.paturi: 0		Nr.posturi:2,00
1	ASIST.MEDICAL PRINC. PL		5	55	Asistent medical de radiologie	PL	1.00
2	ASIST.MEDICAL PRINC. PL		5	55	Asistent medical generalist	PL	1.00
	10721.AMB.INTEGRAT-CH.-ORTOP.PED.				Nr.paturi: 0		Nr.posturi:1,00
1	ASIST.MEDICAL PL		3	51	Asistent medical generalist	PL	1.00
	10723.AMB.INTEGRAT-O.R.L.				Nr.paturi: 0		Nr.posturi:2,00
1	ASIST.MEDICAL PRINC. PL		5	55	Asistent medical de pediatrie	PL	1.00
2	ASIST.MEDICAL PRINC. PL		5	55	Asistent medical de obstetrica - ginecologie	PL	1.00
	10725.AMB.INTEGRAT-DERMATOVE				Nr.paturi: 0		Nr.posturi:1,00
1	ASIST.MEDICAL PRINC. PL		5	55	Asistent medical de pediatrie	PL	1.00
	10726.AMB.INTEGRAT-CHIRURGIE PLASTICA				Nr.paturi: 0		Nr.posturi:1,00
1	ASIST.MEDICAL PRINC. PL		5	55	Asistent medical generalist	PL	1.00
108.AMBULATOR DE SPECIALITATE EFORIE SUD						Nr.paturi: 0	Nr.posturi:15,00
	10801.LAB.RECUP.MED.FIZICA SI BALN. EFORIE SUD				Nr.paturi: 0		Nr.posturi:13,00
1	FIZIOKINETOTERAPEUT MED. S		0	49	Fiziokinetoterapeut	S	1.00
2	ASIST.MEDICAL SSD		5	53	Asistent medical de balneofizioterapie	SSD	1.00
3	ASIST.MEDICAL PRINC. PL		5	55	Asistent medical de balneofizioterapie	PL	1.00
4	ASIST.MEDICAL PRINC. PL		5	55	Asistent medical de balneofizioterapie	PL	1.00
5	ASIST.MEDICAL PRINC. PL		4	54	Asistent medical de balneofizioterapie	PL	1.00
6	ASIST.MEDICAL PRINC. PL		4	54	Asistent medical de balneofizioterapie	PL	1.00
7	ASIST.MEDICAL PRINC. PL		5	55	Asistent medical de balneofizioterapie	PL	1.00
8	ASIST.MEDICAL PRINC. PL		5	55	Asistent medical de balneofizioterapie	PL	1.00
9	MASEUR M		2	44	Maseur	M	1.00
10	PROF. CFM (INST 3 ANI) PRINC. S		5	56	Profesor CFM	SSD	1.00
11	INGRIJITOARE G		1	15	Personal auxiliar	G	1.00
12	INGRIJITOARE G		5	21	Personal auxiliar	G	1.00
13	INGRIJITOARE G		5	21	Personal auxiliar	G	1.00
	10802.LAB.RADIOLOGIE EFORIE SUD				Nr.paturi: 0		Nr.posturi:2,00
1	ASIST.MEDICAL PRINC. PL		5	55	Asistent medical de radiologie	PL	1.00
2	ASIST.MEDICAL PL		3	51	Asistent medical de radiologie	PL	1.00
109.AMBULATOR INTEGRAT - STR.STEFAN CEL MARE NR.133						Nr.paturi: 0	Nr.posturi:20,50
	10901.LABORATOR RECUPERARE, MEDICINA FIZICA SI BALNEOLOG				Nr.paturi: 0		Nr.posturi:8,00
1	MEDIC SPECIALIST S		1	65	Recuperare, medicina fizica si balneologie	S	1.00
2	FIZIOKINETOTERAPEUT MED.SPECI		5	60	Fiziokinetoterapeut	S	1.00
3	ASIST.MEDICAL PL		4	52	Asistent medical de balneofizioterapie	PL	1.00
4	ASIST.MEDICAL PL		5	53	Asistent medical de balneofizioterapie	PL	1.00
5	ASIST.MEDICAL PL		5	53	Asistent medical de balneofizioterapie	PL	1.00
6	ASIST.MEDICAL PL		5	53	Asistent medical de balneofizioterapie	PL	1.00
7	MASEUR M		2	44	Maseur	M	1.00
8	INGRIJITOARE G		5	21	Personal auxiliar	G	1.00
	10902.LABORATOR RADIOLOGIE SI IMAGISTICA - STR.STEFAN CEL MARE NR.133				Nr.paturi: 0		Nr.posturi:6,50
1	MEDIC PRIMAR S		5	81	Radiologie - imagistica medicala	S	0.50
2	MEDIC SPECIALIST S		1	65	Radiologie - imagistica medicala	S	1.00
3	ASIST.MEDICAL PL		5	53	Asistent medical de radiologie	PL	1.00
4	ASIST.MEDICAL PL		5	53	Asistent medical de radiologie	PL	1.00
5	ASIST.MEDICAL PL		5	53	Asistent medical de radiologie	PL	1.00
6	ASIST.MEDICAL PL		5	53	Asistent medical de radiologie	PL	1.00
7	INGRIJITOARE G		5	21	Personal auxiliar	G	1.00
	10903.LABORATOR ANALIZE MEDICALE - STR.STEFAN CEL MARE NR.133				Nr.paturi: 0		Nr.posturi:6,00
1	MEDIC PRIMAR S		5	81	Medicina de laborator	S	0.50
2	MEDIC PRIMAR S		5	81	Medicina de laborator	S	0.50
3	ASIST.MEDICAL S		5	55	Asistent medical de laborator	S	1.00
4	ASIST.MEDICAL PRINC. S		5	55	Asistent medical de laborator	S	1.00
5	ASIST.MEDICAL PRINC. S		5	55	Asistent medical de laborator	S	1.00
6	CHIMIST SPECIALIST S		4	87	Chimist	S	1.00
7	INGRIJITOARE G		5	21	Personal auxiliar	G	1.00
202.SECT.CL.ATI						Nr.paturi: 40	Nr.posturi:150,50
	20201.SECT.CL.ATI				Nr.paturi: 40		Nr.posturi:99,50
1	MEDIC SEF (MEDIC PRIMAR)	2	5	86	A.T.I.	S	1.00
	MEDIC SEF SECTIE						
2	ASIST.MEDICAL PRINC. PL		5	55	Asistent medical generalist	PL	1.00
	ASISTENT MEDICAL SEF						
3	MEDIC PRIMAR S		4	80	A.T.I.	S	1.00

Nr. crt.	Funcția, gradul sau treapta profesională	Grad	Gradație	Clasa	Specialitate	Nivel Studii	Cuantum post
4	MEDIC PRIMAR S		5	81	A.T.I.	S	1.00
5	MEDIC PRIMAR S		5	81	A.T.I.	S	0.50
6	MEDIC PRIMAR S		4	80	A.T.I.	S	1.00
7	MEDIC PRIMAR S		5	81	A.T.I.	S	1.00
8	MEDIC PRIMAR S		5	81	A.T.I.	S	1.00
9	MEDIC PRIMAR S		5	81	A.T.I.	S	1.00
10	MEDIC PRIMAR S		4	80	A.T.I.	S	1.00
11	MEDIC SPECIALIST S		2	70	A.T.I.	S	1.00
12	MEDIC SPECIALIST S		3	72	A.T.I.	S	1.00
13	MEDIC SPECIALIST S		2	67	A.T.I.	S	1.00
14	MEDIC SPECIALIST S		2	67	A.T.I.	S	1.00
15	MEDIC SPECIALIST S		2	67	A.T.I.	S	1.00
16	MEDIC SPECIALIST S		3	72	A.T.I.	S	1.00
17	MEDIC SPECIALIST S		2	67	A.T.I.	S	1.00
18	MEDIC SPECIALIST S		3	69	A.T.I.	S	1.00
19	MEDIC SPECIALIST S		3	72	A.T.I.	S	1.00
20	MEDIC SPECIALIST S		3	72	A.T.I.	S	1.00
21	MEDIC SPECIALIST S		3	72	A.T.I.	S	1.00
22	MEDIC REZIDENT AN IV - V S		2	61	A.T.I.	S	1.00
23	MEDIC REZIDENT AN IV - V S		2	61	A.T.I.	S	1.00
24	MEDIC REZIDENT AN IV - V S		2	61	A.T.I.	S	1.00
25	ASIST.MEDICAL PRINC. S		5	60	Asistent medical generalist	S	1.00
26	ASIST.MEDICAL PRINC. S		5	60	Asistent medical generalist	S	1.00
27	ASIST.MEDICAL PRINC. S		5	60	Asistent medical generalist	S	1.00
28	ASIST.MEDICAL PRINC. S		5	60	Asistent medical generalist	S	1.00
29	ASIST.MEDICAL PRINC. S		3	58	Asistent medical generalist	S	1.00
30	ASIST.MEDICAL S		0	46	Asistent medical generalist	S	1.00
31	ASIST.MEDICAL PRINC. SSD		3	55	Asistent medical generalist	SSD	1.00
32	ASIST.MEDICAL PRINC. SSD		5	57	Asistent medical generalist	SSD	1.00
33	ASIST.MEDICAL PRINC. SSD		5	57	Asistent medical generalist	SSD	1.00
34	ASIST.MEDICAL PRINC. SSD		5	57	Asistent medical generalist	SSD	1.00
35	ASIST.MEDICAL PRINC. SSD		5	57	Asistent medical generalist	SSD	1.00
36	ASIST.MEDICAL PRINC. SSD		3	55	Asistent medical generalist	SSD	1.00
37	ASIST.MEDICAL PRINC. SSD		5	57	Asistent medical generalist	SSD	1.00
38	ASIST.MEDICAL PRINC. SSD		5	57	Asistent medical generalist	SSD	1.00
39	ASIST.MEDICAL PRINC. SSD		5	57	Asistent medical generalist	SSD	1.00
40	ASIST.MEDICAL PRINC. SSD		5	57	Asistent medical generalist	SSD	1.00
41	ASIST.MEDICAL PRINC. PL		5	55	Asistent medical generalist	PL	1.00
42	ASIST.MEDICAL PRINC. PL		5	55	Asistent medical generalist	PL	1.00
43	ASIST.MEDICAL PRINC. PL		5	55	Asistent medical generalist	PL	1.00
44	ASIST.MEDICAL PRINC. PL		3	53	Asistent medical generalist	PL	1.00
45	ASIST.MEDICAL PRINC. PL		5	55	Asistent medical de pediatrie	PL	1.00
46	ASIST.MEDICAL PRINC. PL		5	55	Asistent medical generalist	PL	1.00
47	ASIST.MEDICAL PRINC. PL		4	54	Asistent medical generalist	PL	1.00
48	ASIST.MEDICAL PRINC. PL		3	53	Asistent medical generalist	PL	1.00
49	ASIST.MEDICAL PRINC. PL		5	55	Asistent medical generalist	PL	1.00
50	ASIST.MEDICAL PRINC. PL		5	55	Asistent medical generalist	PL	1.00
51	ASIST.MEDICAL PRINC. PL		5	55	Asistent medical generalist	PL	1.00
52	ASIST.MEDICAL PRINC. PL		4	54	Asistent medical generalist	PL	1.00
53	ASIST.MEDICAL PRINC. PL		5	55	Asistent medical generalist	PL	1.00
54	ASIST.MEDICAL PRINC. PL		5	55	Asistent medical generalist	PL	1.00
55	ASIST.MEDICAL PRINC. PL		5	55	Asistent medical generalist	PL	1.00
56	ASIST.MEDICAL PRINC. PL		4	54	Asistent medical generalist	PL	1.00
57	ASIST.MEDICAL PRINC. PL		5	55	Asistent medical generalist	PL	1.00
58	ASIST.MEDICAL PRINC. PL		5	55	Asistent medical generalist	PL	1.00
59	ASIST.MEDICAL PRINC. PL		3	53	Asistent medical generalist	PL	1.00
60	ASIST.MEDICAL PRINC. PL		2	51	Asistent medical generalist	PL	1.00
61	ASIST.MEDICAL PRINC. PL		3	53	Asistent medical generalist	PL	1.00
62	ASIST.MEDICAL PL		5	53	Asistent medical generalist	PL	1.00
63	ASIST.MEDICAL PL		0	44	Asistent medical generalist	PL	1.00
64	ASIST.MEDICAL PL		5	53	Asistent medical generalist	PL	1.00
65	REGISTRATOR MED.PRINC. M		5	50	Registrator medical	M	1.00
66	INFIRMIERA G		5	23	Personal auxiliar	G	1.00
67	INFIRMIERA G		5	23	Personal auxiliar	G	1.00
68	INFIRMIERA G		5	23	Personal auxiliar	G	1.00
69	INFIRMIERA G		5	23	Personal auxiliar	G	1.00
70	INFIRMIERA G		3	21	Personal auxiliar	G	1.00

Nr. crt.	Funcția, gradul sau treapta profesională	Grad	Gradatie	Clasa	Specialitate	Nivel Studii	Cuatum post
71	INFIRMIERA G		5	23	Personal auxiliar	G	1.00
72	INFIRMIERA G		5	23	Personal auxiliar	G	1.00
73	INFIRMIERA G		5	23	Personal auxiliar	G	1.00
74	INFIRMIERA G		4	22	Personal auxiliar	G	1.00
75	INFIRMIERA G		3	21	Personal auxiliar	G	1.00
76	INFIRMIERA G		4	22	Personal auxiliar	G	1.00
77	INFIRMIERA G		5	23	Personal auxiliar	G	1.00
78	INFIRMIERA G		4	22	Personal auxiliar	G	1.00
79	INFIRMIERA G		4	22	Personal auxiliar	G	1.00
80	INFIRMIERA G		3	21	Personal auxiliar	G	1.00
81	INFIRMIERA G		5	23	Personal auxiliar	G	1.00
82	INFIRMIERA G		5	23	Personal auxiliar	G	1.00
83	INFIRMIERA G		5	23	Personal auxiliar	G	1.00
84	INFIRMIERA G		5	23	Personal auxiliar	G	1.00
85	INFIRMIERA G		5	23	Personal auxiliar	G	1.00
86	INFIRMIERA G		4	22	Personal auxiliar	G	1.00
87	INFIRMIERA DEB. G		4	18	Personal auxiliar	G	1.00
88	INFIRMIERA DEB. G		5	19	Personal auxiliar	G	1.00
89	INFIRMIERA DEB. G		4	18	Personal auxiliar	G	1.00
90	INFIRMIERA DEB. G		2	15	Personal auxiliar	G	1.00
91	INFIRMIERA DEB. G		3	17	Personal auxiliar	G	1.00
92	INFIRMIERA DEB. G		2	15	Personal auxiliar	G	1.00
93	BRANCARDIER G		5	21	Personal auxiliar	G	1.00
94	BRANCARDIER G		5	21	Personal auxiliar	G	1.00
95	INGRIJITOARE G		5	21	Personal auxiliar	G	1.00
96	INGRIJITOARE G		3	19	Personal auxiliar	G	1.00
97	INGRIJITOARE G		5	21	Personal auxiliar	G	1.00
98	INGINER I S						1.00
99	INGINER I S						1.00
100	INGINER I S						1.00
	20202.SECT.CL.ATI-COMP.ATI COPII					Nr.paturi: 0	Nr.posturi:12,00
1	MEDIC PRIMAR S		5	81	A.T.I.	S	1.00
2	ASIST.MEDICAL PRINC. S		3	58	Asistent medical generalist	S	1.00
3	ASIST.MEDICAL PRINC. PL		3	53	Asistent medical generalist	PL	1.00
4	ASIST.MEDICAL PRINC. PL		3	53	Asistent medical generalist	PL	1.00
5	ASIST.MEDICAL PRINC. PL		4	54	Asistent medical generalist	PL	1.00
6	ASIST.MEDICAL PRINC. PL		5	55	Asistent medical generalist	PL	1.00
7	ASIST.MEDICAL PRINC. PL		5	55	Asistent medical generalist	PL	1.00
8	ASIST.MEDICAL PL		3	51	Asistent medical generalist	PL	1.00
9	INFIRMIERA G		5	23	Personal auxiliar	G	1.00
10	INFIRMIERA G		1	17	Personal auxiliar	G	1.00
11	INFIRMIERA G		5	23	Personal auxiliar	G	1.00
12	INFIRMIERA G		5	23	Personal auxiliar	G	1.00
	20203.SECT.CL.ATI-ANESTEZIE					Nr.paturi: 0	Nr.posturi:39,00
1	ASIST.MEDICAL PRINC. S		5	60	Asistent medical generalist	S	1.00
	ASISTENT COORDONATOR						
2	ASIST.MEDICAL PRINC. PL		5	55	Asistent medical generalist	PL	1.00
	ASISTENT COORDONATOR						
3	ASIST.MEDICAL PRINC. S		5	60	Asistent medical generalist	S	1.00
4	ASIST.MEDICAL PRINC. S		5	60	Asistent medical generalist	S	1.00
5	ASIST.MEDICAL PRINC. S		5	60	Asistent medical generalist	S	1.00
6	ASIST.MEDICAL PRINC. S		4	59	Asistent medical generalist	S	1.00
7	ASIST.MEDICAL PRINC. S		5	60	Asistent medical generalist	S	1.00
8	ASIST.MEDICAL PRINC. S		5	60	Asistent medical generalist	S	1.00
9	ASIST.MEDICAL PRINC. S		5	60	Asistent medical generalist	S	1.00
10	ASIST.MEDICAL PRINC. S		4	59	Asistent medical generalist	S	1.00
11	ASIST.MEDICAL PRINC. SSD		3	55	Asistent medical generalist	SSD	1.00
12	ASIST.MEDICAL SSD		2	49	Asistent medical generalist	SSD	1.00
13	ASIST.MEDICAL PRINC. PL		5	55	Asistent medical generalist	PL	1.00
14	ASIST.MEDICAL PRINC. PL		5	55	Asistent medical generalist	PL	1.00
15	ASIST.MEDICAL PRINC. PL		5	55	Asistent medical generalist	PL	1.00
16	ASIST.MEDICAL PRINC. PL		5	55	Asistent medical generalist	PL	1.00
17	ASIST.MEDICAL PRINC. PL		4	54	Asistent medical generalist	PL	1.00
18	ASIST.MEDICAL PRINC. PL		5	55	Asistent medical generalist	PL	1.00
19	ASIST.MEDICAL PRINC. PL		5	55	Asistent medical generalist	PL	1.00
20	ASIST.MEDICAL PRINC. PL		5	55	Asistent medical generalist	PL	1.00
21	ASIST.MEDICAL PRINC. PL		3	53	Asistent medical generalist	PL	1.00

Nr. crt.	Funcția, gradul sau treapta profesională	Grad	Gradatie	Clasa	Specialitate	Nivel Studii	Cuquantum post
22	ASIST.MEDICAL PRINC. PL		5	55	Asistent medical generalist	PL	1.00
23	ASIST.MEDICAL PRINC. PL		3	59	Asistent medical generalist	PL	1.00
24	ASIST.MEDICAL PRINC. PL		5	55	Asistent medical generalist	PL	1.00
25	ASIST.MEDICAL PRINC. PL		3	53	Asistent medical generalist	PL	1.00
26	ASIST.MEDICAL PRINC. PL		5	55	Asistent medical generalist	PL	1.00
27	ASIST.MEDICAL PRINC. PL		5	55	Asistent medical generalist	PL	1.00
28	ASIST.MEDICAL PRINC. PL		4	54	Asistent medical generalist	PL	1.00
29	ASIST.MEDICAL PRINC. PL		4	54	Asistent medical generalist	PL	1.00
30	ASIST.MEDICAL PRINC. PL		5	55	Asistent medical generalist	PL	1.00
31	ASIST.MEDICAL PRINC. PL		4	54	Asistent medical generalist	PL	1.00
32	ASIST.MEDICAL PRINC. PL		5	55	Asistent medical generalist	PL	1.00
33	ASIST.MEDICAL PRINC. PL		3	53	Asistent medical generalist	PL	1.00
34	ASIST.MEDICAL PRINC. PL		5	55	Asistent medical generalist	PL	1.00
35	ASIST.MEDICAL PRINC. PL		4	54	Asistent medical generalist	PL	1.00
36	ASIST.MEDICAL PRINC. PL		4	54	Asistent medical generalist	PL	1.00
37	ASIST.MEDICAL PRINC. PL		3	53	Asistent medical generalist	PL	1.00
38	ASIST.MEDICAL PRINC. PL		4	54	Asistent medical generalist	PL	1.00
39	ASIST.MEDICAL PRINC. PL		5	55	Asistent medical generalist	PL	1.00
204.SECT.CL.CARDIOLOGIE						Nr.paturi: 80	Nr.posturi:87,00
20401.SECT.CL.CARDIOLOGIE						Nr.paturi: 80	Nr.posturi:50,00
1	MEDIC SEF (MEDIC PRIMAR)	2	4	86	Cardiologie/Medicina interna	S	1.00
MEDIC SEF SECTIE							
2	ASIST.MEDICAL PRINC. PL		5	55	Asistent medical generalist	PL	1.00
ASISTENT MEDICAL SEF							
3	MEDIC PRIMAR S		5	81	Cardiologie	S	1.00
4	MEDIC PRIMAR S		3	79	Cardiologie	S	1.00
5	MEDIC PRIMAR S		3	79	Cardiologie	S	1.00
6	MEDIC PRIMAR S		4	80	Cardiologie	S	1.00
7	MEDIC PRIMAR S		4	80	Cardiologie	S	1.00
8	MEDIC PRIMAR S		2	77	Cardiologie	S	1.00
9	MEDIC PRIMAR S		5	81	Cardiologie	S	0.50
10	MEDIC PRIMAR S		5	81	Cardiologie	S	1.00
11	MEDIC PRIMAR S		5	81	Cardiologie	S	0.50
12	MEDIC PRIMAR S		5	81	Cardiologie	S	1.00
13	MEDIC SPECIALIST S		3	69	Cardiologie	S	1.00
14	MEDIC SPECIALIST S		3	69	Cardiologie	S	1.00
15	ASIST.MEDICAL S		0	46	Asistent medical generalist	S	1.00
16	ASIST.MEDICAL PRINC. SSD		3	55	Asistent medical generalist	SSD	1.00
17	ASIST.MEDICAL PRINC. PL		4	54	Asistent medical generalist	PL	1.00
18	ASIST.MEDICAL PRINC. PL		4	54	Asistent medical generalist	PL	1.00
19	ASIST.MEDICAL PRINC. PL		3	53	Asistent medical generalist	PL	1.00
20	ASIST.MEDICAL PRINC. PL		4	54	Asistent medical generalist	PL	1.00
21	ASIST.MEDICAL PRINC. PL		3	53	Asistent medical generalist	PL	1.00
22	ASIST.MEDICAL PRINC. PL		5	55	Asistent medical generalist	PL	1.00
23	ASIST.MEDICAL PRINC. PL		3	53	Asistent medical generalist	PL	1.00
24	ASIST.MEDICAL PRINC. PL		5	55	Asistent medical de pediatrie	PL	1.00
25	ASIST.MEDICAL PRINC. PL		5	55	Asistent medical generalist	PL	1.00
26	ASIST.MEDICAL PRINC. PL		3	53	Asistent medical generalist	PL	1.00
27	ASIST.MEDICAL PRINC. PL		3	53	Asistent medical generalist	PL	1.00
28	ASIST.MEDICAL PRINC. PL		3	53	Asistent medical generalist	PL	1.00
29	ASIST.MEDICAL PL		4	52	Asistent medical generalist	PL	1.00
30	ASIST.MEDICAL PL		5	53	Asistent medical generalist	PL	1.00
31	ASIST.MEDICAL PL		2	49	Asistent medical generalist	PL	1.00
32	ASIST.MEDICAL PL		2	49	Asistent medical generalist	PL	1.00
33	ASIST.MEDICAL PL		5	53	Asistent medical generalist	PL	1.00
34	ASIST.MEDICAL PL		5	53	Asistent medical generalist	PL	1.00
35	ASIST.MEDICAL PL		0	44	Asistent medical generalist	PL	1.00
36	INFIRMIERA G		4	22	Personal auxiliar	G	1.00
37	INFIRMIERA G		4	22	Personal auxiliar	G	1.00
38	INFIRMIERA G		3	21	Personal auxiliar	G	1.00
39	INFIRMIERA G		5	23	Personal auxiliar	G	1.00
40	INFIRMIERA G		3	21	Personal auxiliar	G	1.00
41	INFIRMIERA DEB. G		4	18	Personal auxiliar	G	1.00
42	INFIRMIERA DEB. G		3	17	Personal auxiliar	G	1.00
43	INFIRMIERA DEB. G		1	13	Personal auxiliar	G	1.00
44	INFIRMIERA DEB. G		0	10	Personal auxiliar	G	1.00

Nr. crt.	Funcția, gradul sau treapta profesională	Grad	Gradație	Clasa	Specialitate	Nivel Studii	Cuquantum post
45	BRANCARDIER G		5	21	Personal auxiliar	G	1.00
46	BRANCARDIER G		5	21	Personal auxiliar	G	1.00
47	INGRIJITOARE G		3	19	Personal auxiliar	G	1.00
48	INGRIJITOARE G		4	20	Personal auxiliar	G	1.00
49	INGRIJITOARE G		0	12	Personal auxiliar	G	1.00
50	INGRIJITOARE G		5	21	Personal auxiliar	G	1.00
51	INGRIJITOARE G		5	21	Personal auxiliar	G	1.00
20402.SECT.CL.CARDIO.-COMP.USTACC						Nr.paturi: 0	Nr.posturi:37,00
1	MEDIC PRIMAR S		5	81	Cardiologie	S	0.50
	MEDIC COORDONATOR						
2	ASIST.MEDICAL PRINC. S		5	60	Asistent medical generalist	S	1.00
	ASISTENT COORDONATOR						
3	MEDIC PRIMAR S		4	80	Cardiologie	S	1.00
4	MEDIC PRIMAR S		4	80	Cardiologie	S	1.00
5	MEDIC SPECIALIST S		3	69	Cardiologie	S	0.50
6	MEDIC SPECIALIST S		3	69	Cardiologie	S	1.00
7	ASIST.MEDICAL PRINC. S		5	60	Asistent medical generalist	S	1.00
8	ASIST.MEDICAL PRINC. S		5	60	Asistent medical generalist	S	1.00
9	ASIST.MEDICAL PRINC. S		5	60	Asistent medical generalist	S	1.00
10	ASIST.MEDICAL PRINC. PL		5	55	Asistent medical generalist	PL	1.00
11	ASIST.MEDICAL PRINC. PL		2	51	Asistent medical generalist	PL	1.00
12	ASIST.MEDICAL PRINC. PL		5	55	Asistent medical generalist	PL	1.00
13	ASIST.MEDICAL PRINC. PL		5	55	Asistent medical generalist	PL	1.00
14	ASIST.MEDICAL PRINC. PL		5	55	Asistent medical generalist	PL	1.00
15	ASIST.MEDICAL PRINC. PL		2	51	Asistent medical generalist	PL	1.00
16	ASIST.MEDICAL PRINC. PL		5	55	Asistent medical generalist	PL	1.00
17	ASIST.MEDICAL PRINC. PL		5	55	Asistent medical generalist	PL	1.00
18	ASIST.MEDICAL PRINC. PL		4	54	Asistent medical generalist	PL	1.00
19	ASIST.MEDICAL PRINC. PL		3	53	Asistent medical generalist	PL	1.00
20	ASIST.MEDICAL PRINC. PL		5	55	Asistent medical generalist	PL	1.00
21	ASIST.MEDICAL PRINC. PL		5	55	Asistent medical generalist	PL	1.00
22	ASIST.MEDICAL PRINC. PL		5	55	Asistent medical generalist	PL	1.00
23	ASIST.MEDICAL PL		4	52	Asistent medical generalist	PL	1.00
24	ASIST.MEDICAL PRINC. M		5	53	Asistent medical generalist	M	1.00
25	INFIRMIERA G		4	22	Personal auxiliar	G	1.00
26	INFIRMIERA G		3	21	Personal auxiliar	G	1.00
27	INFIRMIERA G		4	22	Personal auxiliar	G	1.00
28	INFIRMIERA G		5	23	Personal auxiliar	G	1.00
29	INFIRMIERA G		5	23	Personal auxiliar	G	1.00
30	INFIRMIERA G		5	23	Personal auxiliar	G	1.00
31	INFIRMIERA G		3	21	Personal auxiliar	G	1.00
32	INFIRMIERA G		3	21	Personal auxiliar	G	1.00
33	INFIRMIERA G		5	23	Personal auxiliar	G	1.00
34	INFIRMIERA G		4	22	Personal auxiliar	G	1.00
35	INFIRMIERA G		5	23	Personal auxiliar	G	1.00
36	INFIRMIERA DEB. G		2	15	Personal auxiliar	G	1.00
37	BRANCARDIER G		3	19	Personal auxiliar	G	1.00
38	BRANCARDIER G		4	20	Personal auxiliar	G	1.00
206.SECT.CL.CHIRURGIE GENERALA						Nr.paturi: 75	Nr.posturi:59,00
20601.SECT.CL.CH.GENERALA						Nr.paturi: 75	Nr.posturi:59,00
1	MEDIC SEF (MEDIC PRIMAR)	2	5	86	Chirurgie generala	S	1.00
	MEDIC SEF SECTIE						
2	MEDIC PRIMAR S		5	81	Chirurgie generala	S	0.50
	MEDIC COORDONATOR						
3	ASIST.MEDICAL PRINC. PL		5	55	Asistent medical generalist	PL	1.00
	ASISTENT MEDICAL SEF						
4	MEDIC PRIMAR S		5	81	Chirurgie generala	S	0.50
5	MEDIC PRIMAR S		5	81	Chirurgie generala	S	0.50
6	MEDIC PRIMAR S		5	81	Chirurgie generala	S	1.00
7	MEDIC PRIMAR S		5	81	Chirurgie generala	S	1.00
8	MEDIC PRIMAR S		5	81	Chirurgie generala	S	1.00
9	MEDIC PRIMAR S		5	81	Chirurgie generala	S	0.50
10	MEDIC PRIMAR S		5	81	Chirurgie generala	S	1.00
11	MEDIC PRIMAR S		5	81	Chirurgie generala	S	1.00
12	MEDIC PRIMAR S		5	81	Chirurgie generala	S	1.00
13	MEDIC PRIMAR S		5	81	Chirurgie generala/Chirurgie toracica	S	1.00

Nr. crt.	Funcția, gradul sau treapta profesională	Grad	Gradatie	Clasa	Specialitate	Nivel Studii	Cuatum post
14	MEDIC PRIMAR S		5	81	Chirurgie generala	S	0.50
15	MEDIC SPECIALIST S		4	70	Chirurgie generala	S	0.50
16	MEDIC SPECIALIST S		2	67	Chirurgie toracica	S	1.00
17	MEDIC SPECIALIST S		4	70	Chirurgie generala	S	1.00
18	MEDIC SPECIALIST S		4	70	Chirurgie generala	S	1.00
19	MEDIC SPECIALIST S		4	70	Chirurgie generala	S	1.00
20	MEDIC SPECIALIST S		4	70	Chirurgie generala	S	1.00
21	MEDIC SPECIALIST S		4	70	Chirurgie generala	S	1.00
22	ASIST.MEDICAL PRINC. S		5	60	Asistent medical generalist	S	1.00
23	ASIST.MEDICAL PRINC. S		4	59	Asistent medical generalist	S	1.00
24	ASIST.MEDICAL PRINC. S		4	59	Asistent medical generalist	S	1.00
25	ASIST.MEDICAL PRINC. S		5	60	Asistent medical generalist	S	1.00
26	ASIST.MEDICAL S		5	55	Asistent medical generalist	S	1.00
27	ASIST.MEDICAL PRINC. SSD		5	57	Asistent medical generalist	SSD	1.00
28	ASIST.MEDICAL PRINC. PL		5	55	Asistent medical generalist	PL	1.00
29	ASIST.MEDICAL PRINC. PL		5	55	Asistent medical generalist	PL	1.00
30	ASIST.MEDICAL PRINC. PL		5	55	Asistent medical generalist	PL	1.00
31	ASIST.MEDICAL PRINC. PL		5	55	Asistent medical generalist	PL	1.00
32	ASIST.MEDICAL PRINC. PL		5	55	Asistent medical generalist	PL	1.00
33	ASIST.MEDICAL PRINC. PL		4	54	Asistent medical generalist	PL	1.00
34	ASIST.MEDICAL PRINC. PL		5	55	Asistent medical generalist	PL	1.00
35	ASIST.MEDICAL PRINC. PL		5	55	Asistent medical generalist	PL	1.00
36	ASIST.MEDICAL PRINC. PL		5	55	Asistent medical generalist	PL	1.00
37	ASIST.MEDICAL PRINC. PL		4	54	Asistent medical generalist	PL	1.00
38	ASIST.MEDICAL PRINC. PL		5	55	Asistent medical generalist	PL	1.00
39	ASIST.MEDICAL PRINC. PL		5	55	Asistent medical generalist	PL	1.00
40	ASIST.MEDICAL PRINC. PL		5	55	Asistent medical generalist	PL	1.00
41	ASIST.MEDICAL PRINC. PL		4	54	Asistent medical generalist	PL	1.00
42	ASIST.MEDICAL PRINC. PL		4	54	Asistent medical generalist	PL	1.00
43	ASIST.MEDICAL PRINC. PL		5	55	Asistent medical generalist	PL	1.00
44	ASIST.MEDICAL PRINC. PL		5	55	Asistent medical generalist	PL	1.00
45	ASIST.MEDICAL PRINC. PL		5	55	Asistent medical generalist	PL	1.00
46	ASIST.MEDICAL PRINC. PL		5	55	Asistent medical generalist	PL	1.00
47	ASIST.MEDICAL PL		3	51	Asistent medical generalist	PL	1.00
48	INFIRMIERA G		5	23	Personal auxiliar	G	1.00
49	INFIRMIERA G		4	22	Personal auxiliar	G	1.00
50	INFIRMIERA G		5	23	Personal auxiliar	G	1.00
51	INFIRMIERA G		5	23	Personal auxiliar	G	1.00
52	INFIRMIERA G		4	22	Personal auxiliar	G	1.00
53	INFIRMIERA G		5	23	Personal auxiliar	G	1.00
54	INFIRMIERA G		5	23	Personal auxiliar	G	1.00
55	INFIRMIERA G		5	23	Personal auxiliar	G	1.00
56	INFIRMIERA G		3	21	Personal auxiliar	G	1.00
57	BRANCARDIER G		3	19	Personal auxiliar	G	1.00
58	BRANCARDIER G		4	20	Personal auxiliar	G	1.00
59	BRANCARDIER G		5	21	Personal auxiliar	G	1.00
60	BRANCARDIER G		5	21	Personal auxiliar	G	1.00
61	BRANCARDIER G		5	21	Personal auxiliar	G	1.00
62	BRANCARDIER G		5	21	Personal auxiliar	G	1.00
207.SECT. CHIRURGIE GENERALA						Nr.paturi: 25	Nr.posturi:27,00
20701.SECT. CHIRURGIE GENERALA						Nr.paturi: 25	Nr.posturi:27,00
1	MEDIC SEF (MEDIC PRIMAR)	1	4	85	Chirurgie generala	S	1.00
	MEDIC SEF SECTIE						
2	MEDIC SPECIALIST S		2	67	Chirurgie generala	S	1.00
	MEDIC COORDONATOR						
3	ASIST.MEDICAL PRINC. SSD		5	57	Asistent medical generalist	SSD	1.00
	ASISTENT MEDICAL SEF						
4	MEDIC SPECIALIST S		4	70	Chirurgie generala	S	1.00
5	MEDIC SPECIALIST S		4	70	Chirurgie generala	S	1.00
6	ASIST.MEDICAL PRINC. S		5	60	Asistent medical generalist	S	1.00
7	ASIST.MEDICAL PRINC. S		5	60	Asistent medical generalist	S	1.00
8	ASIST.MEDICAL PRINC. SSD		2	53	Asistent medical generalist	SSD	1.00
9	ASIST.MEDICAL PRINC. PL		5	55	Asistent medical generalist	PL	1.00
10	ASIST.MEDICAL PRINC. PL		5	55	Asistent medical generalist	PL	1.00
11	ASIST.MEDICAL PRINC. PL		5	55	Asistent medical generalist	PL	1.00
12	ASIST.MEDICAL PRINC. PL		5	55	Asistent medical generalist	PL	1.00

Nr. crt.	Funcția, gradul sau treapta profesională	Grad	Gradatie	Clasa	Specialitate	Nivel Studii	Cuatum post
13	ASIST.MEDICAL PRINC. PL		4	54	Asistent medical generalist	PL	1.00
14	ASIST.MEDICAL PRINC. PL		3	53	Asistent medical generalist	PL	1.00
15	ASIST.MEDICAL PL		1	47	Asistent medical generalist	PL	1.00
16	ASIST.MEDICAL PL		3	51	Asistent medical generalist	PL	1.00
17	INFIRMIERA G		5	23	Personal auxiliar	G	1.00
18	INFIRMIERA G		3	21	Personal auxiliar	G	1.00
19	INFIRMIERA G		0	14	Personal auxiliar	G	1.00
20	INFIRMIERA G		5	23	Personal auxiliar	G	1.00
21	INFIRMIERA G		1	17	Personal auxiliar	G	1.00
22	BRANCARDIER G		2	17	Personal auxiliar	G	1.00
23	BRANCARDIER G		1	15	Personal auxiliar	G	1.00
24	INGRIJITOARE G		5	21	Personal auxiliar	G	1.00
25	INGRIJITOARE G		1	15	Personal auxiliar	G	1.00
26	INGRIJITOARE G		5	21	Personal auxiliar	G	1.00
27	INGRIJITOARE G		0	12	Personal auxiliar	G	1.00
209.SECT.CL.CH.-ORTOP.PEDIATRICA						Nr.paturi: 30	Nr.posturi:26,00
20901.SECT.CL.CH.-ORTOP.PED.						Nr.paturi: 30	Nr.posturi:26,00
1	MEDIC SEF (MEDIC PRIMAR)	1	5	85	Chirurgie si ortopedie pediatria	S	1.00
	MEDIC SEF SECTIE						
2	ASIST.MEDICAL PRINC. S		5	60	Asistent medical de pediatrie	S	1.00
	ASISTENT MEDICAL SEF						
3	MEDIC PRIMAR S		5	81	Chirurgie si ortopedie pediatria	S	1.00
4	MEDIC PRIMAR S		5	81	Chirurgie si ortopedie pediatria	S	1.00
5	MEDIC PRIMAR S		5	81	Chirurgie si ortopedie pediatria	S	1.00
6	MEDIC PRIMAR S		5	81	Chirurgie si ortopedie pediatria	S	1.00
7	MEDIC SPECIALIST S		2	67	Chirurgie pediatria	S	0.50
8	MEDIC SPECIALIST S		3	69	Chirurgie pediatria	S	0.50
9	MEDIC SPECIALIST S		3	69	Chirurgie pediatria	S	1.00
10	ASIST.MEDICAL PRINC. PL		4	54	Asistent medical generalist	PL	1.00
11	ASIST.MEDICAL PRINC. PL		5	55	Asistent medical de pediatrie	PL	1.00
12	ASIST.MEDICAL PRINC. PL		5	55	Asistent medical de pediatrie	PL	1.00
13	ASIST.MEDICAL PRINC. PL		5	55	Asistent medical de pediatrie	PL	1.00
14	ASIST.MEDICAL PRINC. PL		5	55	Asistent medical generalist	PL	1.00
15	ASIST.MEDICAL PRINC. PL		5	55	Asistent medical generalist	PL	1.00
16	ASIST.MEDICAL PRINC. PL		5	55	Asistent medical generalist	PL	1.00
17	ASIST.MEDICAL PRINC. PL		3	53	Asistent medical generalist	PL	1.00
18	ASIST.MEDICAL PL		3	51	Asistent medical generalist	PL	1.00
19	ASIST.MEDICAL PL		2	49	Asistent medical generalist	PL	1.00
20	INFIRMIERA G		5	23	Personal auxiliar	G	1.00
21	INFIRMIERA G		5	23	Personal auxiliar	G	1.00
22	INFIRMIERA G		5	23	Personal auxiliar	G	1.00
23	INFIRMIERA G		2	19	Personal auxiliar	G	1.00
24	INFIRMIERA G		5	23	Personal auxiliar	G	1.00
25	BRANCARDIER G		5	21	Personal auxiliar	G	1.00
26	BRANCARDIER G		2	18	Personal auxiliar	G	1.00
27	INGRIJITOARE G		5	21	Personal auxiliar	G	1.00
210.SECT.CL.CH.PLASTICA RECONST.						Nr.paturi: 25	Nr.posturi:30,50
21001.SECT.CL.CH.PLASTICA REC.						Nr.paturi: 25	Nr.posturi:30,50
1	MEDIC SEF (MEDIC PRIMAR)	1	4	85	Chirurgie plastica - microchirurgie reconstructiva	S	1.00
	MEDIC SEF SECTIE						
2	ASIST.MEDICAL PRINC. PL		5	55	Asistent medical generalist	PL	1.00
	ASISTENT MEDICAL SEF						
3	MEDIC PRIMAR S		5	81	Chirurgie plastica - microchirurgie reconstructiva	S	0.50
4	MEDIC PRIMAR S		5	81	Chirurgie plastica - microchirurgie reconstructiva	S	1.00
5	MEDIC PRIMAR S		5	81	Chirurgie plastica si reparatoare	S	1.00
6	MEDIC PRIMAR S		4	80	Chirurgie plastica - microchirurgie reconstructiva	S	1.00
7	MEDIC SPECIALIST S		2	67	Chirurgie plastica - microchirurgie reconstructiva	S	1.00
8	MEDIC SPECIALIST S		1	65	Chirurgie plastica - microchirurgie reconstructiva	S	1.00
9	MEDIC SPECIALIST S		1	65	Chirurgie plastica - microchirurgie reconstructiva	S	1.00
10	ASIST.MEDICAL PRINC. S		3	58	Asistent medical generalist	S	1.00
11	ASIST.MEDICAL PRINC. S		5	60	Asistent medical generalist	S	1.00
12	ASIST.MEDICAL PRINC. S		5	60	Asistent medical generalist	S	1.00
13	ASIST.MEDICAL S		0	46	Asistent medical generalist	S	1.00
14	ASIST.MEDICAL PRINC. PL		5	55	Asistent medical generalist	PL	1.00
15	ASIST.MEDICAL PRINC. PL		5	55	Asistent medical generalist	PL	1.00

Nr. crt.	Funcția, gradul sau treapta profesională	Grad	Gradatie	Clasa	Specialitate	Nivel Studii	Cuatum post	
16	ASIST.MEDICAL PRINC. PL		5	55	Asistent medical generalist	PL	1.00	
17	ASIST.MEDICAL PRINC. PL		5	55	Asistent medical generalist	PL	1.00	
18	ASIST.MEDICAL PRINC. PL		5	55	Asistent medical generalist	PL	1.00	
19	ASIST.MEDICAL PRINC. PL		5	55	Asistent medical generalist	PL	1.00	
20	ASIST.MEDICAL PL		5	53	Asistent medical generalist	PL	1.00	
21	INFIRMIERA G		5	23	Personal auxiliar	G	1.00	
22	INFIRMIERA G		3	21	Personal auxiliar	G	1.00	
23	INFIRMIERA G		4	22	Personal auxiliar	G	1.00	
24	INFIRMIERA G		3	21	Personal auxiliar	G	1.00	
25	INFIRMIERA G		4	22	Personal auxiliar	G	1.00	
26	INFIRMIERA G		5	23	Personal auxiliar	G	1.00	
27	INFIRMIERA G		5	23	Personal auxiliar	G	1.00	
28	BRANCARDIER G		5	21	Personal auxiliar	G	1.00	
29	BRANCARDIER G		5	21	Personal auxiliar	G	1.00	
30	INGRIJITOARE G		5	21	Personal auxiliar	G	1.00	
31	INGRIJITOARE G		3	19	Personal auxiliar	G	1.00	
212.SECT.DERMATOVENEROLOGIE							Nr.paturi: 25	Nr.posturi:22,00
21201.SECT.DERMATOVENEROLOGIE							Nr.paturi: 25	Nr.posturi:22,00
1	MEDIC SEF (MEDIC PRIMAR)	1	5	85	Dermatovenerologie	S	1.00	
MEDIC SEF SECTIE								
2	ASIST.MEDICAL PRINC. PL		5	55	Asistent medical generalist	PL	1.00	
ASISTENT MEDICAL SEF								
3	MEDIC PRIMAR S		5	81	Dermatovenerologie	S	0.50	
4	MEDIC PRIMAR S		5	81	Dermatovenerologie	S	1.00	
5	MEDIC SPECIALIST S		4	70	Dermatovenerologie	S	0.50	
6	MEDIC SPECIALIST S		2	67	Dermatovenerologie	S	1.00	
7	MEDIC SPECIALIST S		2	67	Dermatovenerologie	S	1.00	
8	ASIST.MEDICAL PRINC. PL		4	54	Asistent medical generalist	PL	1.00	
9	ASIST.MEDICAL PRINC. PL		5	55	Asistent medical generalist	PL	1.00	
10	ASIST.MEDICAL PRINC. PL		5	55	Asistent medical generalist	PL	1.00	
11	ASIST.MEDICAL PRINC. PL		4	54	Asistent medical generalist	PL	1.00	
12	ASIST.MEDICAL PRINC. PL		5	55	Asistent medical generalist	PL	1.00	
13	ASIST.MEDICAL PRINC. PL		4	54	Asistent medical generalist	PL	1.00	
14	ASIST.MEDICAL PRINC. PL		5	55	Asistent medical generalist	PL	1.00	
15	ASIST.MEDICAL PRINC. PL		5	55	Asistent medical generalist	PL	1.00	
16	INFIRMIERA G		2	19	Personal auxiliar	G	1.00	
17	INFIRMIERA G		5	23	Personal auxiliar	G	1.00	
18	INFIRMIERA G		2	19	Personal auxiliar	G	1.00	
19	INFIRMIERA G		5	23	Personal auxiliar	G	1.00	
20	INFIRMIERA DEB. G		4	18	Personal auxiliar	G	1.00	
21	INGRIJITOARE G		3	19	Personal auxiliar	G	1.00	
22	INGRIJITOARE G		3	19	Personal auxiliar	G	1.00	
23	INGRIJITOARE G		3	19	Personal auxiliar	G	1.00	
214.SECT.CL.NEFROLOGIE							Nr.paturi: 25	Nr.posturi:19,00
21401.SECT.CL.NEFROLOGIE							Nr.paturi: 25	Nr.posturi:19,00
1	MEDIC SEF (MEDIC PRIMAR)	1	5	85	Nefrologie/Medicina interna	S	1.00	
MEDIC SEF SECTIE								
2	ASIST.MEDICAL PRINC. S		5	60	Asistent medical generalist	S	1.00	
ASISTENT MEDICAL SEF								
3	MEDIC PRIMAR S		4	80	Nefrologie	S	0.50	
4	MEDIC SPECIALIST S		4	70	Nefrologie	S	0.50	
5	ASIST.MEDICAL PRINC. PL		3	53	Asistent medical generalist	PL	1.00	
6	ASIST.MEDICAL PRINC. PL		3	53	Asistent medical generalist	PL	1.00	
7	ASIST.MEDICAL PRINC. PL		4	54	Asistent medical generalist	PL	1.00	
8	ASIST.MEDICAL PRINC. PL		5	55	Asistent medical generalist	PL	1.00	
9	ASIST.MEDICAL PL		5	53	Asistent medical generalist	PL	1.00	
10	ASIST.MEDICAL PL		1	47	Asistent medical generalist	PL	1.00	
11	ASIST.MEDICAL PL		5	53	Asistent medical generalist	PL	1.00	
12	ASIST.MEDICAL DEB. PL		0	12	Asistent medical generalist	PL	1.00	
13	INFIRMIERA G		5	23	Personal auxiliar	G	1.00	
14	INFIRMIERA G		0	14	Personal auxiliar	G	1.00	
15	INFIRMIERA G		3	21	Personal auxiliar	G	1.00	
16	INFIRMIERA G		2	19	Personal auxiliar	G	1.00	
17	INFIRMIERA G		4	22	Personal auxiliar	G	1.00	
18	BRANCARDIER G		2	17	Personal auxiliar	G	1.00	

Nr. crt.	Funcția, gradul sau treapta profesională	Grad	Gradatie	Clasa	Specialitate	Nivel Studii	Cuantiu post
19	INGRIJITOARE G		2	17	Personal auxiliar	G	1.00
20	INGRIJITOARE G		2	17	Personal auxiliar	G	1.00
218.SECT.CL.MEDICINA INTERNA 1						Nr.patuti: 75	Nr.postuti:60,00
21801.SECT.CL.MEDICINA INTERNA 1						Nr.patuti: 75	Nr.postuti:39,00
1	ASIST.MEDICAL PRINC. PL		5	55	Asistent medical generalist	PL	1.00
	ASISTENT MEDICAL SEF						
2	MEDIC PRIMAR S		5	81	Medicina interna/Hematologie	S	0.50
3	MEDIC PRIMAR S		5	81	Medicina interna	S	0.50
4	MEDIC PRIMAR S		3	79	Medicina interna/Gastroenterologie	S	0.50
5	MEDIC SPECIALIST S		3	69	Medicina interna	S	0.50
6	MEDIC SPECIALIST S		2	67	Medicina interna	S	1.00
7	ASIST.MEDICAL PRINC. S		5	60	Asistent medical generalist	S	1.00
8	ASIST.MEDICAL PRINC. S		5	60	Asistent medical generalist	S	1.00
9	ASIST.MEDICAL PRINC. S		5	60	Asistent medical generalist	S	1.00
10	ASIST.MEDICAL PRINC. S		5	60	Asistent medical generalist	S	1.00
11	ASIST.MEDICAL PRINC. SSD		5	57	Asistent medical generalist	SSD	1.00
12	ASIST.MEDICAL PRINC. SSD		5	57	Asistent medical generalist	SSD	1.00
13	ASIST.MEDICAL PRINC. SSD		5	57	Asistent medical generalist	SSD	1.00
14	ASIST.MEDICAL SSD		2	49	Asistent medical generalist	SSD	1.00
15	ASIST.MEDICAL PRINC. PL		5	55	Asistent medical generalist	PL	1.00
16	ASIST.MEDICAL PRINC. PL		5	55	Asistent medical generalist	PL	1.00
17	ASIST.MEDICAL PRINC. PL		5	55	Asistent medical generalist	PL	1.00
18	ASIST.MEDICAL PRINC. PL		5	55	Asistent medical generalist	PL	1.00
19	ASIST.MEDICAL PRINC. PL		5	55	Asistent medical generalist	PL	1.00
20	ASIST.MEDICAL PRINC. PL		3	53	Asistent medical generalist	PL	1.00
21	ASIST.MEDICAL PRINC. PL		5	55	Asistent medical generalist	PL	1.00
22	ASIST.MEDICAL PRINC. PL		5	55	Asistent medical generalist	PL	1.00
23	ASIST.MEDICAL PRINC. PL		5	55	Asistent medical de pediatrie	PL	1.00
24	ASIST.MEDICAL PL		2	49	Asistent medical generalist	PL	1.00
25	INFIRMIERA G		5	23	Personal auxiliar	G	1.00
26	INFIRMIERA G		4	22	Personal auxiliar	G	1.00
27	INFIRMIERA G		3	21	Personal auxiliar	G	1.00
28	INFIRMIERA G		5	23	Personal auxiliar	G	1.00
29	INFIRMIERA G		5	23	Personal auxiliar	G	1.00
30	INFIRMIERA G		5	23	Personal auxiliar	G	1.00
31	INFIRMIERA G		5	23	Personal auxiliar	G	1.00
32	INFIRMIERA G		5	23	Personal auxiliar	G	1.00
33	INFIRMIERA DEB. G		0	10	Personal auxiliar	G	1.00
34	BRANCARDIER G		0	12	Personal auxiliar	G	1.00
35	BRANCARDIER G		3	19	Personal auxiliar	G	1.00
36	BRANCARDIER G		0	12	Personal auxiliar	G	1.00
37	INGRIJITOARE G		3	19	Personal auxiliar	G	1.00
38	INGRIJITOARE G		1	15	Personal auxiliar	G	1.00
39	INGRIJITOARE G		0	12	Personal auxiliar	G	1.00
40	INGRIJITOARE G		2	17	Personal auxiliar	G	1.00
41	INGRIJITOARE G		3	19	Personal auxiliar	G	1.00
21802.SECT.CL.MED.INT.1-COMP.GASTRO						Nr.patuti: 0	Nr.postuti:3,00
1	MEDIC PRIMAR S		5	81	Gastroenterologie/Medicina interna	S	0.50
	MEDIC COORDONATOR						
2	MEDIC PRIMAR S		5	81	Gastroenterologie/Medicina interna	S	0.50
3	MEDIC PRIMAR S		4	80	Gastroenterologie	S	0.50
4	MEDIC PRIMAR S		5	81	Medicina interna/Gastroenterologie	S	0.50
5	MEDIC SPECIALIST S		2	67	Gastroenterologie	S	1.00
21803.SECT.CL.MED.INT.1-COMP.DIABET						Nr.patuti: 0	Nr.postuti:12,50
1	MEDIC SEF (MEDIC PRIMAR)	2	5	86	Diabet zaharat, nutritie si boli metabolice	S	1.00
	MEDIC SEF SECTIE						
2	MEDIC SPECIALIST S		4	70	Diabet zaharat, nutritie si boli metabolice	S	0.50
3	MEDIC SPECIALIST S		5	71	Diabet zaharat, nutritie si boli metabolice	S	1.00
4	ASIST.MEDICAL PRINC. PL		4	54	Asistent medical generalist	PL	1.00
5	ASIST.MEDICAL PRINC. PL		3	53	Asistent medical generalist	PL	1.00
6	ASIST.MEDICAL PRINC. PL		5	55	Asistent medical generalist	PL	1.00
7	ASIST.MEDICAL PRINC. PL		5	55	Asistent medical generalist	PL	1.00
8	ASIST.MEDICAL PRINC. PL		5	55	Asistent medical generalist	PL	1.00
9	ASIST.MEDICAL PRINC. PL		5	55	Asistent medical generalist	PL	1.00
10	ASIST.MEDICAL PRINC. PL		5	55	Asistent medical generalist	PL	1.00
11	ASIST.MEDICAL PRINC. PL		5	55	Asistent medical generalist	PL	1.00

Nr. crt.	Funcția, gradul sau treapta profesională	Grad	Gradatie	Clasa	Specialitate	Nivel Studii	Cuantiu post
12	BRANCARDIER G		4	20	Personal auxiliar	G	1.00
13	INGRIJITOARE G		0	12	Personal auxiliar	G	1.00
	21805.SECT.CL.MED.INT.1-COMP.PNEUMO					Nr.paturi: 0	Nr.posturi:0,50
1	MEDIC PRIMAR S		5	81	Medicina interna/Pneumologie	S	0.50
	21806.SECT.CL.MED.INT.1-POSTURI FIXE					Nr.paturi: 0	Nr.posturi:5,00
1	ASIST.MEDICAL PRINC. S		5	60	Asistent medical generalist	S	1.00
2	ASIST.MEDICAL PRINC. S		5	60	Asistent medical generalist	S	1.00
3	ASIST.MEDICAL PRINC. S		5	60	Asistent medical generalist	S	1.00
4	ASIST.MEDICAL PRINC. PL		5	55	Asistent medical generalist	PL	1.00
5	ASIST.MEDICAL PL		5	53	Asistent medical generalist	PL	1.00
	219.SECT.CL.MEDICINA INTERNA 2					Nr.paturi: 60	Nr.posturi:42,00
	21901.SECT.CL.MEDICINA INTERNA 2					Nr.paturi: 60	Nr.posturi:37,00
1	MEDIC SEF (MEDIC PRIMAR)	2	5	86	Medicina interna	S	1.00
	MEDIC SEF SECTIE						
2	ASIST.MEDICAL PRINC. PL		5	55	Asistent medical generalist	PL	1.00
	ASISTENT MEDICAL SEF						
3	MEDIC PRIMAR S		5	81	Medicina interna	S	1.00
4	MEDIC PRIMAR S		5	81	Medicina interna	S	0.50
5	MEDIC PRIMAR S		5	81	Medicina interna	S	0.50
6	MEDIC SPECIALIST S		3	69	Medicina interna	S	1.00
7	ASIST.MEDICAL PRINC. S		4	59	Asistent medical generalist	S	1.00
8	ASIST.MEDICAL PRINC. SSD		3	55	Asistent medical generalist	SSD	1.00
9	ASIST.MEDICAL PRINC. PL		5	55	Asistent medical generalist	PL	1.00
10	ASIST.MEDICAL PRINC. PL		5	55	Asistent medical generalist	PL	1.00
11	ASIST.MEDICAL PRINC. PL		3	53	Asistent medical generalist	PL	1.00
12	ASIST.MEDICAL PRINC. PL		5	55	Asistent medical generalist	PL	1.00
13	ASIST.MEDICAL PRINC. PL		5	55	Asistent medical generalist	PL	1.00
14	ASIST.MEDICAL PRINC. PL		5	55	Asistent medical de pediatrie	PL	1.00
15	ASIST.MEDICAL PRINC. PL		5	55	Asistent medical generalist	PL	1.00
16	ASIST.MEDICAL PRINC. PL		3	53	Asistent medical generalist	PL	1.00
17	ASIST.MEDICAL PRINC. PL		4	54	Asistent medical generalist	PL	1.00
18	ASIST.MEDICAL PRINC. PL		5	55	Asistent medical generalist	PL	1.00
19	ASIST.MEDICAL PRINC. PL		5	55	Asistent medical generalist	PL	1.00
20	ASIST.MEDICAL PRINC. PL		4	54	Asistent medical generalist	PL	1.00
21	ASIST.MEDICAL PRINC. PL		5	55	Asistent medical generalist	PL	1.00
22	ASIST.MEDICAL PRINC. PL		5	55	Asistent medical generalist	PL	1.00
23	ASIST.MEDICAL PRINC. PL		4	54	Asistent medical generalist	PL	1.00
24	ASIST.MEDICAL PRINC. PL		5	55	Asistent medical generalist	PL	1.00
25	ASIST.MEDICAL DEB. PL		2	17	Asistent medical generalist	PL	1.00
26	SORA MEDICALA PRINC. M		5	50	Sora medicala	M	1.00
27	INFIRMIERA G		5	23	Personal auxiliar	G	1.00
28	INFIRMIERA G		5	23	Personal auxiliar	G	1.00
29	INFIRMIERA G		5	23	Personal auxiliar	G	1.00
30	INFIRMIERA G		5	23	Personal auxiliar	G	1.00
31	INFIRMIERA G		2	19	Personal auxiliar	G	1.00
32	INFIRMIERA G		3	21	Personal auxiliar	G	1.00
33	INFIRMIERA G		3	21	Personal auxiliar	G	1.00
34	BRANCARDIER G		5	21	Personal auxiliar	G	1.00
35	BRANCARDIER G		5	21	Personal auxiliar	G	1.00
36	INGRIJITOARE G		0	12	Personal auxiliar	G	1.00
37	INGRIJITOARE G		0	12	Personal auxiliar	G	1.00
38	INGRIJITOARE G		5	21	Personal auxiliar	G	1.00
	21902.SECT.CL.MED.INT.2-COMP.HEMATOLOGIE					Nr.paturi: 0	Nr.posturi:0,50
1	MEDIC PRIMAR S		5	81	Medicina interna/Hematologie	S	0.50
	21903.SECT.CL.MED.INT.2-COMP.ENDOCRINOLOGIE					Nr.paturi: 0	Nr.posturi:3,00
1	MEDIC PRIMAR S		5	81	Endocrinologie	S	0.50
	MEDIC COORDONATOR						
2	MEDIC PRIMAR S		4	80	Endocrinologie	S	1.00
3	MEDIC PRIMAR S		4	80	Endocrinologie	S	1.00
4	MEDIC PRIMAR S		5	81	Endocrinologie	S	0.50
	21904.SECT.CL.MED.INT.2-COMP.REUMATOLOGIE					Nr.paturi: 0	Nr.posturi:1,50
1	MEDIC PRIMAR S		4	80	Reumatologie	S	1.00
2	MEDIC SPECIALIST S		3	69	Medicina interna	S	0.50
	221.SECT.NEONATOLOGIE					Nr.paturi: 60	Nr.posturi:85,50
	22101.SECT.NEONATOLOGIE					Nr.paturi: 60	Nr.posturi:59,50

Nr. crt.	Funcția, gradul sau treapta profesională	Grad	Gradatie	Clasa	Specialitate	Nivel Studii	Cuatum post
1	MEDIC SEF (MEDIC PRIMAR)	2	5	86	Pediatrie/Neonatologie	S	1.00
	MEDIC SEF SECTIE						
2	ASIST.MEDICAL PRINC. PL		5	55	Asistent medical de pediatrie	PL	1.00
	ASISTENT MEDICAL SEF						
3	MEDIC PRIMAR S		5	81	Pediatrie	S	1.00
4	MEDIC PRIMAR S		5	81	Neonatologie	S	0.50
5	MEDIC SPECIALIST S		4	70	Neonatologie	S	1.00
6	MEDIC SPECIALIST S		3	69	Neonatologie	S	1.00
7	MEDIC SPECIALIST S		3	69	Neonatologie	S	1.00
8	MEDIC SPECIALIST S		4	70	Neonatologie	S	1.00
9	MEDIC SPECIALIST S		2	67	Neonatologie	S	1.00
10	MEDIC SPECIALIST S		4	70	Neonatologie	S	1.00
11	MEDIC REZIDENT AN IV - V S		2	61	Neonatologie	S	1.00
12	ASIST.MEDICAL PRINC. S		5	60	Asistent medical generalist	S	1.00
13	ASIST.MEDICAL PRINC. S		5	60	Asistent medical de pediatrie	S	1.00
14	ASIST.MEDICAL S		5	55	Asistent medical generalist	S	1.00
15	ASIST.MEDICAL DEB. S		0	24	Asistent medical generalist	S	1.00
16	ASIST.MEDICAL DEB. S		0	24	Asistent medical generalist	S	1.00
17	ASIST.MEDICAL PRINC. SSD		5	57	Asistent medical generalist	SSD	1.00
18	ASIST.MEDICAL PRINC. PL		3	53	Asistent medical generalist	PL	1.00
19	ASIST.MEDICAL PRINC. PL		5	55	Asistent medical generalist	PL	1.00
20	ASIST.MEDICAL PRINC. PL		5	55	Asistent medical generalist	PL	1.00
21	ASIST.MEDICAL PRINC. PL		5	55	Asistent medical de pediatrie	PL	1.00
22	ASIST.MEDICAL PRINC. PL		3	53	Asistent medical generalist	PL	1.00
23	ASIST.MEDICAL PRINC. PL		2	51	Asistent medical generalist	PL	1.00
24	ASIST.MEDICAL PRINC. PL		5	55	Asistent medical de pediatrie	PL	1.00
25	ASIST.MEDICAL PRINC. PL		2	51	Asistent medical generalist	PL	1.00
26	ASIST.MEDICAL PRINC. PL		5	55	Asistent medical generalist	PL	1.00
27	ASIST.MEDICAL PRINC. PL		3	53	Asistent medical generalist	PL	1.00
28	ASIST.MEDICAL PRINC. PL		5	55	Asistent medical generalist	PL	1.00
29	ASIST.MEDICAL PRINC. PL		5	55	Asistent medical de pediatrie	PL	1.00
30	ASIST.MEDICAL PL		1	47	Asistent medical generalist	PL	1.00
31	ASIST.MEDICAL PL		0	44	Asistent medical generalist	PL	1.00
32	ASIST.MEDICAL PL		4	52	Asistent medical generalist	PL	1.00
33	ASIST.MEDICAL PL		3	51	Asistent medical generalist	PL	1.00
34	ASIST.MEDICAL PL		5	53	Asistent medical generalist	PL	1.00
35	ASIST.MEDICAL PL		5	53	Asistent medical generalist	PL	1.00
36	ASIST.MEDICAL PL		5	53	Asistent medical generalist	PL	1.00
37	ASIST.MEDICAL PL		0	44	Asistent medical generalist	PL	1.00
38	ASIST.MEDICAL PL		2	49	Asistent medical generalist	PL	1.00
39	ASIST.MEDICAL PL		5	53	Asistent medical generalist	PL	1.00
40	ASIST.MEDICAL PL		5	53	Asistent medical generalist	PL	1.00
41	ASIST.MEDICAL PL		4	52	Asistent medical generalist	PL	1.00
42	ASIST.MEDICAL PL		5	53	Asistent medical generalist	PL	1.00
43	ASIST.MEDICAL PL		5	53	Asistent medical generalist	PL	1.00
44	ASIST.MEDICAL PL		5	53	Asistent medical generalist	PL	1.00
45	ASIST.MEDICAL PL		5	53	Asistent medical generalist	PL	1.00
46	ASIST.MEDICAL PL		5	53	Asistent medical generalist	PL	1.00
47	ASIST.MEDICAL PL		5	53	Asistent medical generalist	PL	1.00
48	ASIST.MEDICAL PL		5	53	Asistent medical generalist	PL	1.00
49	ASIST.MEDICAL DEB. PL		0	12	Asistent medical generalist	PL	1.00
50	ASIST.MEDICAL DEB. PL		0	12	Asistent medical generalist	PL	1.00
51	ASIST.MEDICAL DEB. PL		4	20	Asistent medical generalist	PL	1.00
52	INFIRMIERA G		5	23	Personal auxiliar	G	1.00
53	INFIRMIERA G		5	23	Personal auxiliar	G	1.00
54	INFIRMIERA G		1	17	Personal auxiliar	G	1.00
55	INFIRMIERA G		5	23	Personal auxiliar	G	1.00
56	INFIRMIERA G		5	23	Personal auxiliar	G	1.00
57	INFIRMIERA G		5	23	Personal auxiliar	G	1.00
58	INGRIJITOARE G		5	21	Personal auxiliar	G	1.00
59	INGRIJITOARE G		5	21	Personal auxiliar	G	1.00
60	INGRIJITOARE G		5	21	Personal auxiliar	G	1.00
	22102.SECT.NEONATOLOGIE -S				Nr.paturi: 0		Nr.posturi:26,00
1	MEDIC SPECIALIST S		2	67	Neonatologie	S	1.00
2	MEDIC SPECIALIST S		2	67	Neonatologie	S	1.00
3	ASIST.MEDICAL PRINC. S		4	59	Asistent medical generalist	S	1.00
4	ASIST.MEDICAL PRINC. S		4	59	Asistent medical generalist	S	1.00

Nr. crt.	Funcția, gradul sau treaptă profesională	Grad	Gradatie	Clasa	Specialitate	Nivel Studii	Cuatum post
5	ASIST.MEDICAL PRINC. SSD		3	55	Asistent medical generalist	SSD	1.00
6	ASIST.MEDICAL PRINC. SSD		3	55	Asistent medical generalist	SSD	1.00
7	ASIST.MEDICAL PRINC. PL		5	55	Asistent medical generalist	PL	1.00
8	ASIST.MEDICAL PRINC. PL		5	55	Asistent medical de ocrotire	PL	1.00
9	ASIST.MEDICAL PRINC. PL		5	55	Asistent medical de pediatrie	PL	1.00
10	ASIST.MEDICAL PRINC. PL		5	55	Asistent medical de pediatrie	PL	1.00
11	ASIST.MEDICAL PRINC. PL		4	54	Asistent medical generalist	PL	1.00
12	ASIST.MEDICAL PRINC. PL		5	55	Asistent medical generalist	PL	1.00
13	ASIST.MEDICAL PRINC. PL		5	55	Asistent medical generalist	PL	1.00
14	ASIST.MEDICAL PRINC. PL		5	55	Asistent medical de pediatrie	PL	1.00
15	ASIST.MEDICAL PRINC. PL		5	55	Asistent medical de pediatrie	PL	1.00
16	ASIST.MEDICAL PRINC. PL		4	54	Asistent medical generalist	PL	1.00
17	ASIST.MEDICAL PL		1	47	Asistent medical generalist	PL	1.00
18	SORA MEDICALA PRINC. M		5	50	Sora pediatru	M	1.00
19	INFIRMIERA G		4	22	Personal auxiliar	G	1.00
20	INFIRMIERA G		5	23	Personal auxiliar	G	1.00
21	INFIRMIERA G		5	23	Personal auxiliar	G	1.00
22	INFIRMIERA G		5	23	Personal auxiliar	G	1.00
23	INFIRMIERA G		3	21	Personal auxiliar	G	1.00
24	INFIRMIERA G		5	23	Personal auxiliar	G	1.00
25	INFIRMIERA DEB. G		2	15	Personal auxiliar	G	1.00
26	INFIRMIERA DEB. G		0	10	Personal auxiliar	G	1.00
	223.SECT.CL.NEUROCHIRURGIE					Nr.paturi: 40	Nr.posturi:47,00
	22301.SECT.CL.NEUROCHIRURGIE					Nr.paturi: 40	Nr.posturi:47,00
1	MEDIC SEF (MEDIC PRIMAR)	2	5	86	Neurochirurgie	S	1.00
	MEDIC SEF SECTIE						
2	ASIST.MEDICAL PRINC. S		5	60	Asistent medical generalist	S	1.00
	ASISTENT MEDICAL SEF						
3	MEDIC PRIMAR S		5	81	Neurochirurgie	S	1.00
4	MEDIC PRIMAR S		5	81	Neurochirurgie	S	1.00
5	MEDIC PRIMAR S		5	81	Neurochirurgie	S	1.00
6	MEDIC PRIMAR S		5	81	Neurochirurgie	S	1.00
7	MEDIC PRIMAR S		5	81	Neurochirurgie	S	1.00
8	MEDIC SPECIALIST S		1	65	Neurochirurgie	S	1.00
9	MEDIC SPECIALIST S		1	65	Neurochirurgie	S	1.00
10	MEDIC SPECIALIST S		1	65	Neurochirurgie	S	1.00
11	MEDIC SPECIALIST S		1	65	Neurochirurgie	S	1.00
12	ASIST.MEDICAL PRINC. S		5	60	Asistent medical generalist	S	1.00
13	ASIST.MEDICAL PRINC. S		5	60	Asistent medical generalist	S	1.00
14	ASIST.MEDICAL S		5	55	Asistent medical generalist	S	1.00
15	ASIST.MEDICAL PRINC. PL		5	55	Asistent medical generalist	PL	1.00
16	ASIST.MEDICAL PRINC. PL		5	55	Asistent medical generalist	PL	1.00
17	ASIST.MEDICAL PRINC. PL		2	51	Asistent medical generalist	PL	1.00
18	ASIST.MEDICAL PRINC. PL		3	53	Asistent medical generalist	PL	1.00
19	ASIST.MEDICAL PRINC. PL		5	55	Asistent medical generalist	PL	1.00
20	ASIST.MEDICAL PRINC. PL		4	54	Asistent medical generalist	PL	1.00
21	ASIST.MEDICAL PRINC. PL		5	55	Asistent medical generalist	PL	1.00
22	ASIST.MEDICAL PRINC. PL		4	54	Asistent medical generalist	PL	1.00
23	ASIST.MEDICAL PRINC. PL		4	54	Asistent medical generalist	PL	1.00
24	ASIST.MEDICAL PRINC. PL		4	54	Asistent medical generalist	PL	1.00
25	ASIST.MEDICAL PRINC. PL		3	53	Asistent medical generalist	PL	1.00
26	ASIST.MEDICAL PRINC. PL		4	54	Asistent medical generalist	PL	1.00
27	ASIST.MEDICAL PRINC. PL		4	54	Asistent medical generalist	PL	1.00
28	ASIST.MEDICAL PL		3	51	Asistent medical generalist	PL	1.00
29	ASIST.MEDICAL PL		0	44	Asistent medical generalist	PL	1.00
30	ASIST.MEDICAL PL		5	53	Asistent medical generalist	PL	1.00
31	ASIST.MEDICAL PL		2	49	Asistent medical generalist	PL	1.00
32	INFIRMIERA G		5	23	Personal auxiliar	G	1.00
33	INFIRMIERA G		5	23	Personal auxiliar	G	1.00
34	INFIRMIERA G		4	22	Personal auxiliar	G	1.00
35	INFIRMIERA G		5	23	Personal auxiliar	G	1.00
36	INFIRMIERA G		5	23	Personal auxiliar	G	1.00
37	INFIRMIERA G		5	23	Personal auxiliar	G	1.00
38	INFIRMIERA G		5	23	Personal auxiliar	G	1.00
39	INFIRMIERA G		3	21	Personal auxiliar	G	1.00
40	INFIRMIERA DEB. G		2	15	Personal auxiliar	G	1.00

Nr. crt.	Funcția, gradul sau treapta profesională	Grad Gradatie Clasa			Specialitate	Nivel Studii	Cuquantum post
41	INFIRMIERA DEB. G		3	17	Personal auxiliar	G	1.00
42	INFIRMIERA DEB. G		5	19	Personal auxiliar	G	1.00
43	INFIRMIERA DEB. G		3	17	Personal auxiliar	G	1.00
44	BRANCARDIER G		3	19	Personal auxiliar	G	1.00
45	BRANCARDIER G		2	17	Personal auxiliar	G	1.00
46	INGRIJITOARE G		2	17	Personal auxiliar	G	1.00
47	INGRIJITOARE G		2	17	Personal auxiliar	G	1.00
224.SECT.CL.NEUROLOGIE						Nr.paturi: 75	Nr.posturi:66,50
	22401.SECT.CL.NEUROLOGIE					Nr.paturi: 75	Nr.posturi:66,50
1	MEDIC SEF (MEDIC PRIMAR)	2	5	86	Neurologie	S	1.00
	MEDIC SEF SECTIE						
2	ASIST.MEDICAL PRINC. S		5	60	Asistent medical generalist	S	1.00
	ASISTENT MEDICAL SEF						
3	MEDIC PRIMAR S		4	80	Neurologie	S	1.00
4	MEDIC PRIMAR S		4	80	Neurologie	S	0.50
5	MEDIC PRIMAR S		5	81	Neurologie	S	1.00
6	MEDIC PRIMAR S		5	81	Neurologie	S	1.00
7	MEDIC PRIMAR S		5	81	Neurologie	S	1.00
8	MEDIC SPECIALIST S		2	67	Neurologie	S	1.00
9	MEDIC SPECIALIST S		3	69	Neurologie	S	1.00
10	MEDIC SPECIALIST S		2	67	Neurologie	S	1.00
11	MEDIC SPECIALIST S		3	69	Neurologie	S	1.00
12	ASIST.MEDICAL PRINC. S		5	60	Asistent medical generalist	S	1.00
13	ASIST.MEDICAL PRINC. S		5	60	Asistent medical generalist	S	1.00
14	ASIST.MEDICAL PRINC. S		3	58	Asistent medical generalist	S	1.00
15	ASIST.MEDICAL PRINC. S		5	60	Asistent medical generalist	S	1.00
16	ASIST.MEDICAL PRINC. S		5	60	Asistent medical generalist	S	1.00
17	ASIST.MEDICAL PRINC. PL		5	55	Asistent medical generalist	PL	1.00
18	ASIST.MEDICAL PRINC. PL		4	54	Asistent medical generalist	PL	1.00
19	ASIST.MEDICAL PRINC. PL		4	54	Asistent medical generalist	PL	1.00
20	ASIST.MEDICAL PRINC. PL		4	54	Asistent medical generalist	PL	1.00
21	ASIST.MEDICAL PRINC. PL		4	54	Asistent medical generalist	PL	1.00
22	ASIST.MEDICAL PRINC. PL		5	55	Asistent medical generalist	PL	1.00
23	ASIST.MEDICAL PRINC. PL		3	53	Asistent medical generalist	PL	1.00
24	ASIST.MEDICAL PRINC. PL		2	51	Asistent medical generalist	PL	1.00
25	ASIST.MEDICAL PRINC. PL		3	53	Asistent medical generalist	PL	1.00
26	ASIST.MEDICAL PRINC. PL		3	53	Asistent medical generalist	PL	1.00
27	ASIST.MEDICAL PRINC. PL		5	55	Asistent medical generalist	PL	1.00
28	ASIST.MEDICAL PRINC. PL		5	55	Asistent medical generalist	PL	1.00
29	ASIST.MEDICAL PRINC. PL		5	55	Asistent medical generalist	PL	1.00
30	ASIST.MEDICAL PRINC. PL		4	54	Asistent medical generalist	PL	1.00
31	ASIST.MEDICAL PRINC. PL		5	55	Asistent medical generalist	PL	1.00
32	ASIST.MEDICAL PL		5	53	Asistent medical generalist	PL	1.00
33	ASIST.MEDICAL PL		3	51	Asistent medical generalist	PL	1.00
34	ASIST.MEDICAL PL		5	53	Asistent medical generalist	PL	1.00
35	ASIST.MEDICAL PL		5	53	Asistent medical generalist	PL	1.00
36	ASIST.MEDICAL PL		5	53	Asistent medical generalist	PL	1.00
37	ASIST.MEDICAL PL		5	53	Asistent medical generalist	PL	1.00
38	ASIST.MEDICAL PL		4	52	Asistent medical generalist	PL	1.00
39	INFIRMIERA G		5	23	Personal auxiliar	G	1.00
40	INFIRMIERA G		5	23	Personal auxiliar	G	1.00
41	INFIRMIERA G		5	23	Personal auxiliar	G	1.00
42	INFIRMIERA G		5	23	Personal auxiliar	G	1.00
43	INFIRMIERA G		5	23	Personal auxiliar	G	1.00
44	INFIRMIERA G		5	23	Personal auxiliar	G	1.00
45	INFIRMIERA G		3	21	Personal auxiliar	G	1.00
46	INFIRMIERA G		5	23	Personal auxiliar	G	1.00
47	INFIRMIERA G		3	21	Personal auxiliar	G	1.00
48	INFIRMIERA G		5	23	Personal auxiliar	G	1.00
49	INFIRMIERA G		5	23	Personal auxiliar	G	1.00
50	INFIRMIERA G		5	23	Personal auxiliar	G	1.00
51	INFIRMIERA G		4	22	Personal auxiliar	G	1.00
52	INFIRMIERA G		4	22	Personal auxiliar	G	1.00
53	INFIRMIERA G		5	23	Personal auxiliar	G	1.00
54	INFIRMIERA G		2	19	Personal auxiliar	G	1.00
55	INFIRMIERA G		3	21	Personal auxiliar	G	1.00

Nr. crt.	Funcția, gradul sau treapta profesională	Grad	Gradatie	Clasa	Specialitate	Nivel Studii	Cuantiu post
56	INFIRMIERA G		4	22	Personal auxiliar	G	1.00
57	INFIRMIERA G		5	23	Personal auxiliar	G	1.00
58	INFIRMIERA G		5	23	Personal auxiliar	G	1.00
59	INFIRMIERA G		5	23	Personal auxiliar	G	1.00
60	INFIRMIERA DEB. G		2	15	Personal auxiliar	G	1.00
61	INFIRMIERA DEB. G		2	15	Personal auxiliar	G	1.00
62	INFIRMIERA DEB. G		4	18	Personal auxiliar	G	1.00
63	INFIRMIERA DEB. G		3	17	Personal auxiliar	G	1.00
64	INFIRMIERA DEB. G		5	19	Personal auxiliar	G	1.00
65	INFIRMIERA DEB. G		3	17	Personal auxiliar	G	1.00
66	INFIRMIERA DEB. G		5	19	Personal auxiliar	G	1.00
67	INGRIJITOARE G		5	21	Personal auxiliar	G	1.00
	226.SECT.CL.DE OBST.-GIN.2					Nr.paturi: 45	Nr.posturi:37,50
	22601.SECT.CL.DE OBST-GIN.2					Nr.paturi: 45	Nr.posturi:37,50
1	MEDIC SEF (MEDIC PRIMAR)	2	5	86	Obstetrica - ginecologie	S	1.00
	MEDIC SEF SECTIE						
2	ASIST.MEDICAL PRINC. PL		5	55	Asistent medical de obstetrica - ginecologie	PL	1.00
	ASISTENT MEDICAL SEF						
3	MEDIC PRIMAR S		5	81	Obstetrica - ginecologie	S	1.00
4	MEDIC PRIMAR S		5	81	Obstetrica - ginecologie	S	1.00
5	MEDIC PRIMAR S		5	81	Obstetrica - ginecologie	S	0.50
6	MEDIC PRIMAR S		3	79	Obstetrica - ginecologie	S	0.50
7	MEDIC SPECIALIST S		2	67	Obstetrica - ginecologie	S	1.00
8	MEDIC SPECIALIST S		2	67	Obstetrica - ginecologie	S	1.00
9	MEDIC SPECIALIST S		3	69	Obstetrica - ginecologie	S	0.50
10	MEDIC SPECIALIST S		3	69	Obstetrica - ginecologie	S	1.00
11	MOASA PRINC. S		5	60	Moasa	S	1.00
12	MOASA PRINC. S		3	58	Moasa	S	1.00
13	MOASA PRINC. S		5	60	Moasa	S	1.00
14	ASIST.MEDICAL PRINC. PL		5	55	Asistent medical generalist	PL	1.00
15	ASIST.MEDICAL PRINC. PL		5	55	Asistent medical generalist	PL	1.00
16	ASIST.MEDICAL PRINC. PL		5	55	Asistent medical generalist	PL	1.00
17	ASIST.MEDICAL PRINC. PL		5	55	Asistent medical de obstetrica - ginecologie	PL	1.00
18	ASIST.MEDICAL PRINC. PL		5	55	Asistent medical generalist	PL	1.00
19	ASIST.MEDICAL PRINC. PL		4	54	Asistent medical generalist	PL	1.00
20	ASIST.MEDICAL PRINC. PL		3	53	Asistent medical generalist	PL	1.00
21	ASIST.MEDICAL PRINC. PL		5	55	Asistent medical generalist	PL	1.00
22	ASIST.MEDICAL PRINC. PL		5	55	Asistent medical generalist	PL	1.00
23	ASIST.MEDICAL PRINC. PL		5	55	Asistent medical generalist	PL	1.00
24	ASIST.MEDICAL PRINC. PL		4	54	Asistent medical generalist	PL	1.00
25	ASIST.MEDICAL PL		3	51	Asistent medical generalist	PL	1.00
26	ASIST.MEDICAL PL		5	53	Asistent medical generalist	PL	1.00
27	INFIRMIERA G		5	23	Personal auxiliar	G	1.00
28	INFIRMIERA G		5	23	Personal auxiliar	G	1.00
29	INFIRMIERA G		5	23	Personal auxiliar	G	1.00
30	INFIRMIERA G		5	23	Personal auxiliar	G	1.00
31	INFIRMIERA G		5	23	Personal auxiliar	G	1.00
32	INFIRMIERA G		5	23	Personal auxiliar	G	1.00
33	INFIRMIERA DEB. G		3	17	Personal auxiliar	G	1.00
34	BRANCARDIER G		5	21	Personal auxiliar	G	1.00
35	BRANCARDIER G		5	21	Personal auxiliar	G	1.00
36	INGRIJITOARE G		5	21	Personal auxiliar	G	1.00
37	INGRIJITOARE G		5	21	Personal auxiliar	G	1.00
38	INGRIJITOARE G		5	21	Personal auxiliar	G	1.00
39	INGRIJITOARE G		5	21	Personal auxiliar	G	1.00
	227.SECT.CL.DE OBST.-GIN.1					Nr.paturi: 45	Nr.posturi:37,50
	22701.SECT.CL.DE OBST-GIN.1					Nr.paturi: 45	Nr.posturi:37,50
1	MEDIC SEF (MEDIC PRIMAR)	2	5	86	Obstetrica - ginecologie	S	1.00
	MEDIC SEF SECTIE						
2	ASIST.MEDICAL PRINC. PL		5	55	Asistent medical de obstetrica - ginecologie	PL	1.00
	ASISTENT MEDICAL SEF						
3	MEDIC PRIMAR S		4	80	Obstetrica - ginecologie	S	1.00
4	MEDIC PRIMAR S		4	80	Obstetrica - ginecologie	S	1.00
5	MEDIC PRIMAR S		4	80	Obstetrica - ginecologie	S	0.50
6	MEDIC SPECIALIST S		3	69	Obstetrica - ginecologie	S	0.50

Nr. crt.	Funcția, gradul sau treapta profesională	Grad	Gradatie	Clasa	Specialitate	Nivel Studii	Cuatum post
7	MEDIC SPECIALIST S		3	69	Obstetrica - ginecologie	S	1.00
8	MEDIC SPECIALIST S		3	69	Obstetrica - ginecologie	S	1.00
9	MEDIC SPECIALIST S		3	69	Obstetrica - ginecologie	S	0.50
10	ASIST.MEDICAL PRINC. S		5	60	Asistent medical generalist	S	1.00
11	ASIST.MEDICAL PRINC. S		5	60	Asistent medical generalist	S	1.00
12	ASIST.MEDICAL PRINC. S		5	60	Asistent medical generalist	S	1.00
13	MOASA PRINC. S		5	60	Moasa	S	1.00
14	ASIST.MEDICAL S		0	46	Asistent medical generalist	S	1.00
15	MOASA S		5	55	Moasa	S	1.00
16	MOASA S		2	51	Moasa	S	1.00
17	ASIST.MEDICAL PRINC. PL		3	53	Asistent medical generalist	PL	1.00
18	ASIST.MEDICAL PRINC. PL		2	51	Asistent medical generalist	PL	1.00
19	ASIST.MEDICAL PRINC. PL		5	55	Asistent medical generalist	PL	1.00
20	ASIST.MEDICAL PRINC. PL		4	54	Asistent medical generalist	PL	1.00
21	ASIST.MEDICAL PRINC. PL		4	54	Asistent medical generalist	PL	1.00
22	ASIST.MEDICAL PRINC. PL		3	53	Asistent medical generalist	PL	1.00
23	ASIST.MEDICAL PRINC. PL		3	53	Asistent medical generalist	PL	1.00
24	ASIST.MEDICAL PL		3	51	Asistent medical generalist	PL	1.00
25	ASIST.MEDICAL PL		3	51	Asistent medical generalist	PL	1.00
26	ASIST.MEDICAL DEB. PL		0	12	Asistent medical generalist	PL	1.00
27	INFIRMIERA G		4	22	Personal auxiliar	G	1.00
28	INFIRMIERA G		4	22	Personal auxiliar	G	1.00
29	INFIRMIERA G		3	21	Personal auxiliar	G	1.00
30	INFIRMIERA G		3	21	Personal auxiliar	G	1.00
31	INFIRMIERA G		5	23	Personal auxiliar	G	1.00
32	INFIRMIERA G		5	23	Personal auxiliar	G	1.00
33	BRANCARDIER G		0	12	Personal auxiliar	G	1.00
34	BRANCARDIER G		1	15	Personal auxiliar	G	1.00
35	INGRIJITOARE G		5	21	Personal auxiliar	G	1.00
36	INGRIJITOARE G		3	19	Personal auxiliar	G	1.00
37	INGRIJITOARE G		2	17	Personal auxiliar	G	1.00
38	INGRIJITOARE G		4	20	Personal auxiliar	G	1.00
39	INGRIJITOARE G		3	19	Personal auxiliar	G	1.00
	228.SALA DE NASTERI					Nr.paturi: 0	Nr.posturi:10,00
	22801.SALA DE NASTERI 1					Nr.paturi: 0	Nr.posturi:5,00
1	MOASA PRINC. S		5	60	Moasa	S	1.00
2	MOASA PRINC. S		2	56	Moasa	S	1.00
3	MOASA PRINC. S		5	60	Moasa	S	1.00
4	MOASA PRINC. S		5	60	Moasa	S	1.00
5	MOASA S		5	55	Moasa	S	1.00
	22802.SALA DE NASTERI 2					Nr.paturi: 0	Nr.posturi:5,00
1	MOASA PRINC. S		4	59	Moasa	S	1.00
2	MOASA PRINC. S		5	60	Moasa	S	1.00
3	MOASA PRINC. S		5	60	Moasa	S	1.00
4	MOASA PRINC. S		5	60	Moasa	S	1.00
5	MOASA PRINC. S		5	60	Moasa	S	1.00
	229.SECT.CL.OFTALMOLOGIE					Nr.paturi: 30	Nr.posturi:26,50
	22901.SECT.CL.OFTALMOLOGIE					Nr.paturi: 30	Nr.posturi:26,50
1	MEDIC SEF (MEDIC PRIMAR)	1	5	85	Oftalmologie	S	1.00
	MEDIC SEF SECTIE						
2	ASIST.MEDICAL PRINC. S		5	60	Asistent medical generalist	S	1.00
	ASISTENT MEDICAL SEF						
3	MEDIC PRIMAR S		5	81	Oftalmologie	S	1.00
4	MEDIC PRIMAR S		5	81	Oftalmologie	S	1.00
5	MEDIC PRIMAR S		4	80	Oftalmologie	S	0.50
6	MEDIC PRIMAR S		4	80	Oftalmologie	S	1.00
7	MEDIC SPECIALIST S		2	67	Oftalmologie	S	1.00
8	MEDIC SPECIALIST S		2	67	Oftalmologie	S	1.00
9	ASIST.MEDICAL PRINC. S		5	60	Asistent medical generalist	S	1.00
10	ASIST.MEDICAL PRINC. S		5	60	Asistent medical generalist	S	1.00
11	ASIST.MEDICAL PRINC. PL		4	54	Asistent medical generalist	PL	1.00
12	ASIST.MEDICAL PRINC. PL		5	55	Asistent medical generalist	PL	1.00
13	ASIST.MEDICAL PRINC. PL		5	55	Asistent medical generalist	PL	1.00
14	ASIST.MEDICAL PRINC. PL		5	55	Asistent medical generalist	PL	1.00
15	ASIST.MEDICAL PRINC. PL		4	54	Asistent medical generalist	PL	1.00

Nr. crt.	Funcția, gradul sau treapta profesională	Grad	Gradatie	Clasa	Specialitate	Nivel Studii	Cuatum post	
16	ASIST.MEDICAL PRINC. PL		5	55	Asistent medical generalist	PL	1.00	
17	ASIST.MEDICAL PRINC. PL		5	55	Asistent medical generalist	PL	1.00	
18	ASIST.MEDICAL PRINC. PL		3	53	Asistent medical generalist	PL	1.00	
19	ASIST.MEDICAL PRINC. PL		5	55	Asistent medical generalist	PL	1.00	
20	INFIRMIERA G		5	23	Personal auxiliar	G	1.00	
21	INFIRMIERA G		5	23	Personal auxiliar	G	1.00	
22	INFIRMIERA G		4	22	Personal auxiliar	G	1.00	
23	INFIRMIERA G		5	23	Personal auxiliar	G	1.00	
24	INFIRMIERA G		5	23	Personal auxiliar	G	1.00	
25	INGRIJITOARE G		2	17	Personal auxiliar	G	1.00	
26	INGRIJITOARE G		4	20	Personal auxiliar	G	1.00	
27	INGRIJITOARE G		5	21	Personal auxiliar	G	1.00	
230.SECT.CL.ONCOLOGIE MEDICALA							Nr.paturi: 25	Nr.posturi:23,00
23001.SECT.CL.ONCOLOGIE MEDICALA							Nr.paturi: 25	Nr.posturi:23,00
1	MEDIC SEF (MEDIC PRIMAR)	1	4	85	Oncologie medicala	S	1.00	
	MEDIC SEF SECTIE							
2	ASIST.MEDICAL PRINC. PL		4	54	Asistent medical generalist	PL	1.00	
	ASISTENT MEDICAL SEF							
3	MEDIC PRIMAR S		4	80	Oncologie medicala	S	1.00	
4	MEDIC SPECIALIST S		5	74	Oncologie medicala	S	1.00	
5	ASIST.MEDICAL PRINC. S		5	60	Asistent medical generalist	S	1.00	
6	ASIST.MEDICAL PRINC. S		5	60	Asistent medical generalist	S	1.00	
7	ASIST.MEDICAL PRINC. SSD		4	56	Asistent medical generalist	SSD	1.00	
8	ASIST.MEDICAL SSD		2	49	Asistent medical generalist	SSD	1.00	
9	ASIST.MEDICAL PRINC. PL		5	55	Asistent medical generalist	PL	1.00	
10	ASIST.MEDICAL PRINC. PL		3	53	Asistent medical generalist	PL	1.00	
11	ASIST.MEDICAL PRINC. PL		5	55	Asistent medical generalist	PL	1.00	
12	ASIST.MEDICAL PRINC. PL		5	55	Asistent medical generalist	PL	1.00	
13	ASIST.MEDICAL PL		3	51	Asistent medical generalist	PL	1.00	
14	ASIST.MEDICAL PL		3	51	Asistent medical generalist	PL	1.00	
15	ASIST.MEDICAL PL		3	51	Asistent medical generalist	PL	1.00	
16	INFIRMIERA G		5	23	Personal auxiliar	G	1.00	
17	INFIRMIERA G		5	23	Personal auxiliar	G	1.00	
18	INFIRMIERA G		5	23	Personal auxiliar	G	1.00	
19	INFIRMIERA G		5	23	Personal auxiliar	G	1.00	
20	INFIRMIERA G		5	23	Personal auxiliar	G	1.00	
21	BRANCARDIER G		0	12	Personal auxiliar	G	1.00	
22	INGRIJITOARE G		5	21	Personal auxiliar	G	1.00	
23	INGRIJITOARE G		3	19	Personal auxiliar	G	1.00	
231.SECT.CL.ORTOPEDIE - TRAUMAT.							Nr.paturi: 55	Nr.posturi:47,50
23101.SECT.CL.ORTOPEDIE-TRAUM							Nr.paturi: 55	Nr.posturi:47,50
1	MEDIC SEF (MEDIC PRIMAR)	2	5	86	Ortopedie si traumatologie	S	1.00	
	MEDIC SEF SECTIE							
2	ASIST.MEDICAL PRINC. S		4	59	Asistent medical generalist	S	1.00	
	ASISTENT MEDICAL SEF							
3	MEDIC PRIMAR S		5	81	Ortopedie si traumatologie	S	1.00	
4	MEDIC PRIMAR S		5	81	Ortopedie si traumatologie	S	1.00	
5	MEDIC PRIMAR S		4	80	Ortopedie si traumatologie	S	1.00	
6	MEDIC PRIMAR S		5	81	Ortopedie si traumatologie	S	0.50	
7	MEDIC SPECIALIST S		3	69	Ortopedie si traumatologie	S	1.00	
8	MEDIC SPECIALIST S		3	69	Ortopedie si traumatologie	S	1.00	
9	MEDIC SPECIALIST S		3	69	Ortopedie si traumatologie	S	1.00	
10	MEDIC SPECIALIST S		2	67	Ortopedie si traumatologie	S	1.00	
11	MEDIC SPECIALIST S		0	62	Ortopedie si traumatologie	S	1.00	
12	MEDIC SPECIALIST S		1	65	Ortopedie si traumatologie	S	1.00	
13	MEDIC SPECIALIST S		3	69	Ortopedie si traumatologie	S	1.00	
14	ASIST.MEDICAL PRINC. S		3	58	Asistent medical generalist	S	1.00	
15	ASIST.MEDICAL PRINC. SSD		5	57	Asistent medical generalist	SSD	1.00	
16	ASIST.MEDICAL PRINC. PL		2	51	Asistent medical generalist	PL	1.00	
17	ASIST.MEDICAL PRINC. PL		5	55	Asistent medical generalist	PL	1.00	
18	ASIST.MEDICAL PRINC. PL		4	54	Asistent medical generalist	PL	1.00	
19	ASIST.MEDICAL PRINC. PL		5	55	Asistent medical generalist	PL	1.00	
20	ASIST.MEDICAL PRINC. PL		5	55	Asistent medical generalist	PL	1.00	
21	ASIST.MEDICAL PRINC. PL		5	55	Asistent medical generalist	PL	1.00	
22	ASIST.MEDICAL PRINC. PL		5	55	Asistent medical generalist	PL	1.00	

Nr. crt.	Functia, gradul sau treapta profesionala	Grad	Gradatie	Clasa	Specialitate	Nivel Studii	Cuquantum post	
23	ASIST.MEDICAL PRINC. PL		4	54	Asistent medical generalist	PL	1.00	
24	ASIST.MEDICAL PRINC. PL		5	55	Asistent medical generalist	PL	1.00	
25	ASIST.MEDICAL PRINC. PL		5	55	Asistent medical generalist	PL	1.00	
26	ASIST.MEDICAL PL		3	51	Asistent medical generalist	PL	1.00	
27	ASIST.MEDICAL PL		3	51	Asistent medical generalist	PL	1.00	
28	ASIST.MEDICAL PL		4	52	Asistent medical generalist	PL	1.00	
29	ASIST.MEDICAL PL		0	44	Asistent medical generalist	PL	1.00	
30	ASIST.MEDICAL PL		4	52	Asistent medical generalist	PL	1.00	
31	ASIST.MEDICAL PL		3	51	Asistent medical generalist	PL	1.00	
32	ASIST.MEDICAL PL		3	51	Asistent medical generalist	PL	1.00	
33	ASIST.MEDICAL PL		2	49	Asistent medical generalist	PL	1.00	
34	ASIST.MEDICAL PL		5	53	Asistent medical generalist	PL	1.00	
35	ASIST.MEDICAL DEB. PL		0	12	Asistent medical generalist	PL	1.00	
36	ASIST.MEDICAL PRINC. M		5	53	Asistent medical generalist	M	1.00	
37	INFIRMIERA G		5	23	Personal auxiliar	G	1.00	
38	INFIRMIERA G		5	23	Personal auxiliar	G	1.00	
39	INFIRMIERA G		3	21	Personal auxiliar	G	1.00	
40	INFIRMIERA G		4	22	Personal auxiliar	G	1.00	
41	INFIRMIERA G		4	22	Personal auxiliar	G	1.00	
42	INFIRMIERA G		5	23	Personal auxiliar	G	1.00	
43	INFIRMIERA G		4	22	Personal auxiliar	G	1.00	
44	BRANCARDIER G		3	19	Personal auxiliar	G	1.00	
45	BRANCARDIER G		1	15	Personal auxiliar	G	1.00	
46	BRANCARDIER G		2	17	Personal auxiliar	G	1.00	
47	BRANCARDIER G		0	12	Personal auxiliar	G	1.00	
48	BRANCARDIER G		2	17	Personal auxiliar	G	1.00	
232.SECT.CL.O.R.L.							Nr.paturi: 30	Nr.posturi:30,50
23201.SECT.CL.O.R.L.							Nr.paturi: 30	Nr.posturi:24,50
1	MEDIC SEF (MEDIC PRIMAR)	1	5	85	O.R.L.	S	1.00	
MEDIC SEF SECTIE								
2	ASIST.MEDICAL PRINC. PL		5	55	Asistent medical generalist	PL	1.00	
ASISTENT MEDICAL SEF								
3	MEDIC PRIMAR S		5	81	O.R.L.	S	1.00	
4	MEDIC PRIMAR S		5	81	O.R.L.	S	1.00	
5	MEDIC PRIMAR S		5	81	O.R.L.	S	1.00	
6	MEDIC PRIMAR S		5	81	O.R.L.	S	1.00	
7	MEDIC PRIMAR S		5	81	O.R.L.	S	0.50	
8	ASIST.MEDICAL PRINC. PL		4	54	Asistent medical generalist	PL	1.00	
9	ASIST.MEDICAL PRINC. PL		5	55	Asistent medical generalist	PL	1.00	
10	ASIST.MEDICAL PRINC. PL		2	51	Asistent medical generalist	PL	1.00	
11	ASIST.MEDICAL PRINC. PL		2	49	Asistent medical generalist	PL	1.00	
12	ASIST.MEDICAL PRINC. PL		5	55	Asistent medical generalist	PL	1.00	
13	ASIST.MEDICAL PL		5	53	Asistent medical generalist	PL	1.00	
14	ASIST.MEDICAL PL		5	53	Asistent medical generalist	PL	1.00	
15	ASIST.MEDICAL PL		5	53	Asistent medical generalist	PL	1.00	
16	ASIST.MEDICAL PRINC. M		5	53	Asistent medical generalist	M	1.00	
17	INFIRMIERA G		5	23	Personal auxiliar	G	1.00	
18	INFIRMIERA G		5	23	Personal auxiliar	G	1.00	
19	INFIRMIERA G		5	23	Personal auxiliar	G	1.00	
20	INFIRMIERA G		5	23	Personal auxiliar	G	1.00	
21	BRANCARDIER G		5	21	Personal auxiliar	G	1.00	
22	INGRIJITOARE G		3	19	Personal auxiliar	G	1.00	
23	INGRIJITOARE G		5	21	Personal auxiliar	G	1.00	
24	INGRIJITOARE G		3	19	Personal auxiliar	G	1.00	
25	INGRIJITOARE G		5	21	Personal auxiliar	G	1.00	
23206.SECT.CL.O.R.L.-COMP.BMF							Nr.paturi: 0	Nr.posturi:6,00
1	MEDIC PRIMAR S		5	81	Chirurgie orala si maxilo - faciala	S	1.00	
MEDIC COORDONATOR								
2	MEDIC PRIMAR S		2	77	Chirurgie orala si maxilo - faciala	S	1.00	
3	MEDIC PRIMAR S		5	81	Chirurgie orala si maxilo - faciala	S	0.50	
4	MEDIC PRIMAR S		5	81	Chirurgie orala si maxilo - faciala	S	0.50	
5	ASIST.MEDICAL PRINC. PL		5	55	Asistent medical generalist	PL	1.00	
6	INFIRMIERA G		5	23	Personal auxiliar	G	1.00	
7	INGRIJITOARE G		5	21	Personal auxiliar	G	1.00	
233.SECT.CL.PEDIATRIE							Nr.paturi: 90	Nr.posturi:102,50

Nr. crt.	Funcția, gradul sau treapta profesională	Grad	Gradație	Clasa	Specialitate	Nivel Studii	Cuatum post
	23301.SECT.CL.PEDIATRIE					Nr.paturi: 90	Nr.posturi:77,50
1	MEDIC SEF (MEDIC PRIMAR)	2	5	86	Pediatrie	S	1.00
	MEDIC SEF SECTIE						
2	MEDIC PRIMAR S		5	81	Pediatrie	S	1.00
3	MEDIC PRIMAR S		5	81	Pediatrie	S	0.50
4	MEDIC PRIMAR S		5	81	Pediatrie	S	0.50
5	MEDIC PRIMAR S		5	81	Pediatrie	S	1.00
6	MEDIC PRIMAR S		5	81	Pediatrie	S	1.00
7	MEDIC PRIMAR S		5	81	Pediatrie	S	0.50
8	MEDIC PRIMAR S		5	81	Pediatrie	S	1.00
9	MEDIC PRIMAR S		5	81	Pediatrie	S	1.00
10	MEDIC PRIMAR S		5	81	Pediatrie	S	1.00
11	MEDIC SPECIALIST S		2	67	Pediatrie	S	1.00
12	MEDIC SPECIALIST S		2	67	Pediatrie	S	1.00
13	MEDIC SPECIALIST S		2	67	Pediatrie	S	1.00
14	MEDIC SPECIALIST S		2	67	Pediatrie	S	1.00
15	MEDIC SPECIALIST S		2	67	Pediatrie	S	1.00
16	MEDIC SPECIALIST S		2	67	Pediatrie	S	1.00
17	MEDIC SPECIALIST S		2	67	Pediatrie	S	1.00
18	MEDIC SPECIALIST S		2	67	Pediatrie	S	1.00
19	MEDIC SPECIALIST S		2	67	Neurologie pediatrica	S	1.00
20	MEDIC SPECIALIST S		2	67	Neurologie pediatrica	S	1.00
21	MEDIC REZIDENT AN IV - V S		2	61	Pediatrie	S	1.00
22	ASIST.MEDICAL PRINC. S		5	60	Asistent medical generalist	S	1.00
23	ASIST.MEDICAL PRINC. S		4	59	Asistent medical generalist	S	1.00
24	ASIST.MEDICAL PRINC. PL		5	55	Asistent medical de pediatrie	PL	1.00
25	ASIST.MEDICAL PRINC. PL		5	55	Asistent medical de pediatrie	PL	1.00
26	ASIST.MEDICAL PRINC. PL		5	55	Asistent medical de pediatrie	PL	1.00
27	ASIST.MEDICAL PRINC. PL		5	55	Asistent medical generalist	PL	1.00
28	ASIST.MEDICAL PRINC. PL		5	55	Asistent medical de pediatrie	PL	1.00
29	ASIST.MEDICAL PRINC. PL		5	55	Asistent medical de pediatrie	PL	1.00
30	ASIST.MEDICAL PRINC. PL		5	55	Asistent medical de pediatrie	PL	1.00
31	ASIST.MEDICAL PRINC. PL		5	55	Asistent medical de pediatrie	PL	1.00
32	ASIST.MEDICAL PRINC. PL		5	55	Asistent medical generalist	PL	1.00
33	ASIST.MEDICAL PRINC. PL		5	55	Asistent medical de ocrotire	PL	1.00
34	ASIST.MEDICAL PRINC. PL		5	55	Asistent medical de pediatrie	PL	1.00
35	ASIST.MEDICAL PRINC. PL		5	55	Asistent medical generalist	PL	1.00
36	ASIST.MEDICAL PRINC. PL		5	55	Asistent medical de pediatrie	PL	1.00
37	ASIST.MEDICAL PRINC. PL		5	55	Asistent medical de pediatrie	PL	1.00
38	ASIST.MEDICAL PL		1	47	Asistent medical generalist	PL	1.00
39	ASIST.MEDICAL PL		5	53	Asistent medical generalist	PL	1.00
40	ASIST.MEDICAL PL		0	44	Asistent medical generalist	PL	1.00
41	ASIST.MEDICAL PL		5	53	Asistent medical generalist	PL	1.00
42	ASIST.MEDICAL PL		2	49	Asistent medical generalist	PL	1.00
43	ASIST.MEDICAL PL		4	52	Asistent medical generalist	PL	1.00
44	ASIST.MEDICAL PL		5	53	Asistent medical generalist	PL	0.50
45	ASIST.MEDICAL PL		5	53	Asistent medical generalist	PL	1.00
46	ASIST.MEDICAL PL		5	53	Asistent medical generalist	PL	1.00
47	ASIST.MEDICAL PL		5	53	Asistent medical generalist	PL	1.00
48	ASIST.MEDICAL PL		5	53	Asistent medical generalist	PL	1.00
49	ASIST.MEDICAL PL		5	53	Asistent medical generalist	PL	1.00
50	ASIST.MEDICAL PL		5	53	Asistent medical generalist	PL	1.00
51	ASIST.MEDICAL PL		5	53	Asistent medical generalist	PL	1.00
52	ASIST.MEDICAL PL		5	53	Asistent medical generalist	PL	0.50
53	ASIST.MEDICAL DEB. PL		4	20	Asistent medical generalist	PL	1.00
54	SORA MEDICALA PRINC. M		5	50	Sora pediatru	M	1.00
55	INFIRMIERA G		5	23	Personal auxiliar	G	1.00
56	INFIRMIERA G		5	23	Personal auxiliar	G	1.00
57	INFIRMIERA G		4	22	Personal auxiliar	G	1.00
58	INFIRMIERA G		5	23	Personal auxiliar	G	1.00
59	INFIRMIERA G		5	23	Personal auxiliar	G	1.00
60	INFIRMIERA G		2	19	Personal auxiliar	G	1.00
61	INFIRMIERA DEB. G		4	18	Personal auxiliar	G	1.00
62	INFIRMIERA DEB. G		5	19	Personal auxiliar	G	1.00
63	INFIRMIERA DEB. G		0	10	Personal auxiliar	G	1.00
64	BRANCARDIER G		5	21	Personal auxiliar	G	1.00
65	BRANCARDIER G		2	17	Personal auxiliar	G	1.00

Nr. crt.	Funcția, gradul sau treapta profesională	Grad	Gradatie	Clasa	Specialitate	Nivel Studii	Cuquantum post
66	INGRIJITOARE G		1	15	Personal auxiliar	G	1.00
67	INGRIJITOARE G		4	20	Personal auxiliar	G	1.00
68	INGRIJITOARE G		0	12	Personal auxiliar	G	1.00
69	INGRIJITOARE G		2	17	Personal auxiliar	G	1.00
70	INGRIJITOARE G		5	21	Personal auxiliar	G	1.00
71	INGRIJITOARE G		4	20	Personal auxiliar	G	1.00
72	INGRIJITOARE G		5	21	Personal auxiliar	G	1.00
73	INGRIJITOARE G		5	21	Personal auxiliar	G	1.00
74	INGRIJITOARE G		2	17	Personal auxiliar	G	1.00
75	INGRIJITOARE G		3	19	Personal auxiliar	G	1.00
76	INGRIJITOARE G		5	21	Personal auxiliar	G	1.00
77	INGRIJITOARE G		5	21	Personal auxiliar	G	1.00
78	INGRIJITOARE G		5	21	Personal auxiliar	G	1.00
79	MUNCITOR NECALIFICAT I		1	8	Muncitor		1.00
80	MUNCITOR NECALIFICAT I		5	14	Muncitor		1.00
	23302.SECT.CL.PED.-COMP.TERAPIE ACUTA					Nr.paturi: 0	Nr.posturi:25,00
1	ASIST.MEDICAL PRINC. PL		5	55	Asistent medical de pediatrie	PL	1.00
	ASISTENT MEDICAL SEF						
2	ASIST.MEDICAL PRINC. PL		5	55	Asistent medical de pediatrie	PL	1.00
3	ASIST.MEDICAL PRINC. PL		5	55	Asistent medical de pediatrie	PL	1.00
4	ASIST.MEDICAL PRINC. PL		5	55	Asistent medical de pediatrie	PL	1.00
5	ASIST.MEDICAL PRINC. PL		5	55	Asistent medical de pediatrie	PL	1.00
6	ASIST.MEDICAL PRINC. PL		5	55	Asistent medical de pediatrie	PL	1.00
7	ASIST.MEDICAL PRINC. PL		3	53	Asistent medical generalist	PL	1.00
8	ASIST.MEDICAL PRINC. PL		5	55	Asistent medical generalist	PL	1.00
9	ASIST.MEDICAL PRINC. PL		4	54	Asistent medical generalist	PL	1.00
10	ASIST.MEDICAL PRINC. PL		5	55	Asistent medical de pediatrie	PL	1.00
11	ASIST.MEDICAL PRINC. PL		5	55	Asistent medical generalist	PL	1.00
12	ASIST.MEDICAL PL		5	53	Asistent medical generalist	PL	1.00
13	ASIST.MEDICAL PL		0	44	Asistent medical generalist	PL	1.00
14	ASIST.MEDICAL PL		5	53	Asistent medical generalist	PL	1.00
15	INFIRMIERA G		5	23	Personal auxiliar	G	1.00
16	INFIRMIERA G		4	22	Personal auxiliar	G	1.00
17	INFIRMIERA G		5	23	Personal auxiliar	G	1.00
18	INFIRMIERA G		5	23	Personal auxiliar	G	1.00
19	INFIRMIERA G		4	22	Personal auxiliar	G	1.00
20	INFIRMIERA DEB. G		4	18	Personal auxiliar	G	1.00
21	BRANCARDIER G		2	17	Personal auxiliar	G	1.00
22	BRANCARDIER G		2	17	Personal auxiliar	G	1.00
23	INGRIJITOARE G		3	19	Personal auxiliar	G	1.00
24	INGRIJITOARE G		2	17	Personal auxiliar	G	1.00
25	INGRIJITOARE G		5	21	Personal auxiliar	G	1.00
	237.SECT.CL.EXT.PSIHIATRIE					Nr.paturi: 75	Nr.posturi:63,00
	23701.SECT.CL.EXT.PSIHIATRIE					Nr.paturi: 75	Nr.posturi:63,00
1	MEDIC SEF (MEDIC PRIMAR)	2	5	86	Psihiatrie	S	1.00
	MEDIC SEF SECTIE						
2	ASIST.MEDICAL PRINC. SSD		5	57	Asistent medical generalist	SSD	1.00
	ASISTENT MEDICAL SEF						
3	MEDIC PRIMAR S		5	81	Psihiatrie	S	0.50
4	MEDIC PRIMAR S		5	81	Psihiatrie	S	0.50
5	MEDIC PRIMAR S		5	81	Psihiatrie	S	1.00
6	MEDIC PRIMAR S		5	81	Psihiatrie	S	1.00
7	MEDIC SPECIALIST S		3	69	Psihiatrie	S	1.00
8	MEDIC SPECIALIST S		5	71	Psihiatrie	S	1.00
9	ASIST.MEDICAL PRINC. SSD		4	56	Asistent medical generalist	SSD	1.00
10	ASIST.MEDICAL PRINC. PL		5	55	Asistent medical generalist	PL	1.00
11	ASIST.MEDICAL PRINC. PL		5	55	Asistent medical de pediatrie	PL	1.00
12	ASIST.MEDICAL PRINC. PL		5	55	Asistent medical de pediatrie	PL	1.00
13	ASIST.MEDICAL PRINC. PL		3	53	Asistent medical generalist	PL	1.00
14	ASIST.MEDICAL PRINC. PL		5	55	Asistent medical generalist	PL	1.00
15	ASIST.MEDICAL PRINC. PL		5	55	Asistent medical generalist	PL	1.00
16	ASIST.MEDICAL PRINC. PL		5	55	Asistent medical generalist	PL	1.00
17	ASIST.MEDICAL PRINC. PL		5	55	Asistent medical generalist	PL	1.00
18	ASIST.MEDICAL PRINC. PL		5	55	Asistent medical generalist	PL	1.00
19	ASIST.MEDICAL PRINC. PL		5	55	Asistent medical generalist	PL	1.00
20	ASIST.MEDICAL PRINC. PL		4	54	Asistent medical generalist	PL	1.00

Nr. crt.	Funcția, gradul sau treapta profesională	Grad Gradatie Clasa			Specialitate	Nivel Studii	Cuquantum post
21	ASIST.MEDICAL PRINC. PL		5	55	Asistent medical generalist	PL	1.00
22	ASIST.MEDICAL PRINC. PL		5	55	Asistent medical de pediatrie	PL	1.00
23	ASIST.MEDICAL PRINC. PL		5	55	Asistent medical generalist	PL	1.00
24	ASIST.MEDICAL PRINC. PL		5	55	Asistent medical de pediatrie	PL	1.00
25	ASIST.MEDICAL PRINC. PL		5	55	Asistent medical generalist	PL	1.00
26	ASIST.MEDICAL PRINC. PL		5	55	Asistent medical generalist	PL	1.00
27	ASIST.MEDICAL PRINC. PL		5	55	Asistent medical generalist	PL	1.00
28	ASIST.MEDICAL PRINC. PL		5	55	Asistent medical generalist	PL	1.00
29	ASIST.MEDICAL PL		5	53	Asistent medical generalist	PL	1.00
30	ASIST.MEDICAL PL		3	51	Asistent medical generalist	PL	1.00
31	ASIST.MEDICAL PL		5	53	Asistent medical generalist	PL	1.00
32	ASIST.MEDICAL PL		5	53	Asistent medical generalist	PL	1.00
33	ASIST.MEDICAL PL		5	53	Asistent medical generalist	PL	1.00
34	ASIST.MEDICAL DEB. PL		3	19	Asistent medical generalist	PL	1.00
35	ASIST.MEDICAL DEB. PL		4	20	Asistent medical generalist	PL	1.00
36	PSIHOLOG PRINC. S		5	65	Psihologie	S	1.00
37	ASIST. SOCIAL S		2	50	Asistent social	S	1.00
38	INFIRMIERA G		5	23	Personal auxiliar	G	1.00
39	INFIRMIERA G		5	23	Personal auxiliar	G	1.00
40	INFIRMIERA G		5	23	Personal auxiliar	G	1.00
41	INFIRMIERA G		5	23	Personal auxiliar	G	1.00
42	INFIRMIERA G		4	22	Personal auxiliar	G	1.00
43	INFIRMIERA G		5	23	Personal auxiliar	G	1.00
44	INFIRMIERA G		5	23	Personal auxiliar	G	1.00
45	INFIRMIERA G		2	19	Personal auxiliar	G	1.00
46	INFIRMIERA G		2	19	Personal auxiliar	G	1.00
47	BRANCARDIER G		4	20	Personal auxiliar	G	1.00
48	BRANCARDIER G		3	19	Personal auxiliar	G	1.00
49	BRANCARDIER G		5	21	Personal auxiliar	G	1.00
50	BRANCARDIER G		4	20	Personal auxiliar	G	1.00
51	BRANCARDIER G		4	20	Personal auxiliar	G	1.00
52	INGRIJITOARE G		5	21	Personal auxiliar	G	1.00
53	INGRIJITOARE G		5	21	Personal auxiliar	G	1.00
54	INGRIJITOARE G		2	17	Personal auxiliar	G	1.00
55	INGRIJITOARE G		3	19	Personal auxiliar	G	1.00
56	INGRIJITOARE G		5	21	Personal auxiliar	G	1.00
57	MUNCITOR NECALIFICAT I		0	5	Muncitor		1.00
58	MUNCITOR NECALIFICAT I		5	14	Muncitor		1.00
59	MUNCITOR NECALIFICAT I		3	12	Muncitor		1.00
60	MUNCITOR NECALIFICAT I		1	8	Muncitor		1.00
61	MUNCITOR NECALIFICAT I		5	8	Muncitor		1.00
62	MUNCITOR NECALIFICAT I		5	8	Muncitor		1.00
63	MUNCITOR NECALIFICAT I		5	8	Muncitor		1.00
64	MUNCITOR NECALIFICAT I		5	8	Muncitor		1.00
239.SECT.CL.UROLOGIE							
						Nr.paturi: 30	Nr.posturi:26,50
						Nr.paturi: 30	Nr.posturi:26,50
1	MEDIC SEF (MEDIC PRIMAR)	1	5	85	Urologie	S	1.00
	MEDIC SEF SECTIE						
2	ASIST.MEDICAL PRINC. S		5	60	Asistent medical generalist	S	1.00
	ASISTENT MEDICAL SEF						
3	MEDIC PRIMAR S		5	81	Urologie	S	1.00
4	MEDIC PRIMAR S		5	81	Urologie	S	1.00
5	MEDIC PRIMAR S		4	80	Urologie	S	1.00
6	MEDIC PRIMAR S		5	81	Urologie	S	0.50
7	MEDIC SPECIALIST S		3	69	Urologie	S	0.50
8	MEDIC SPECIALIST S		2	67	Urologie	S	0.50
9	MEDIC SPECIALIST S		2	67	Urologie	S	1.00
10	ASIST.MEDICAL PRINC. S		5	60	Asistent medical generalist	S	1.00
11	ASIST.MEDICAL PRINC. SSD		5	57	Asistent medical generalist	SSD	1.00
12	ASIST.MEDICAL PRINC. PL		3	53	Asistent medical generalist	PL	1.00
13	ASIST.MEDICAL PRINC. PL		5	55	Asistent medical generalist	PL	1.00
14	ASIST.MEDICAL PRINC. PL		5	55	Asistent medical generalist	PL	1.00
15	ASIST.MEDICAL PRINC. PL		3	53	Asistent medical generalist	PL	1.00
16	ASIST.MEDICAL PRINC. PL		5	55	Asistent medical generalist	PL	1.00
17	ASIST.MEDICAL PL		4	52	Asistent medical generalist	PL	1.00
18	ASIST.MEDICAL PL		3	51	Asistent medical generalist	PL	1.00

Nr. crt.	Funcția, gradul sau treapta profesională	Grad	Gradatie	Clasa	Specialitate	Nivel Studii	Cuatum post
19	ASIST.MEDICAL DEB. PL		4	20	Asistent medical generalist	PL	1.00
20	INFIRMIERA G		5	23	Personal auxiliar	G	1.00
21	INFIRMIERA G		5	23	Personal auxiliar	G	1.00
22	INFIRMIERA G		2	19	Personal auxiliar	G	1.00
23	INFIRMIERA G		5	23	Personal auxiliar	G	1.00
24	INFIRMIERA G		5	23	Personal auxiliar	G	1.00
25	BRANCARDIER G		0	13	Personal auxiliar	G	1.00
26	BRANCARDIER G		4	20	Personal auxiliar	G	1.00
27	INGRIJITOARE G		5	21	Personal auxiliar	G	1.00
28	INGRIJITOARE G		4	20	Personal auxiliar	G	1.00
240.CENTRUL DE HEMODIALIZA						Nr.paturi: 0	Nr.posturi:33,00
24001.CENTRUL DE HEMODIALIZA						Nr.paturi: 0	Nr.posturi:33,00
1	MEDIC SEF (MEDIC PRIMAR)	2	5	86	Medicina interna/Nefrologie	S	1.00
	MEDIC SEF SECTIE						
2	ASIST.MEDICAL PRINC. S		5	60	Asistent medical generalist	S	1.00
	ASISTENT MEDICAL SEF						
3	MEDIC SPECIALIST S		3	69	Chirurgie vasculara	S	1.00
4	MEDIC SPECIALIST S		3	69	Nefrologie	S	1.00
5	ASIST.MEDICAL PRINC. S		5	60	Asistent medical generalist	S	1.00
6	ASIST.MEDICAL PRINC. PL		5	55	Asistent medical generalist	PL	1.00
7	ASIST.MEDICAL PRINC. PL		5	55	Asistent medical generalist	PL	1.00
8	ASIST.MEDICAL PRINC. PL		4	54	Asistent medical generalist	PL	1.00
9	ASIST.MEDICAL PRINC. PL		5	55	Asistent medical generalist	PL	1.00
10	ASIST.MEDICAL PRINC. PL		5	55	Asistent medical generalist	PL	1.00
11	ASIST.MEDICAL PRINC. PL		5	55	Asistent medical generalist	PL	1.00
12	ASIST.MEDICAL PRINC. PL		5	55	Asistent medical generalist	PL	1.00
13	ASIST.MEDICAL PRINC. PL		5	55	Asistent medical generalist	PL	1.00
14	ASIST.MEDICAL PRINC. PL		5	55	Asistent medical generalist	PL	1.00
15	ASIST.MEDICAL PRINC. PL		5	55	Asistent medical generalist	PL	1.00
16	ASIST.MEDICAL PRINC. PL		5	55	Asistent medical generalist	PL	1.00
17	ASIST.MEDICAL PRINC. PL		5	55	Asistent medical generalist	PL	1.00
18	ASIST.MEDICAL PRINC. PL		2	51	Asistent medical generalist	PL	1.00
19	ASIST.MEDICAL PRINC. PL		5	55	Asistent medical generalist	PL	1.00
20	ASIST.MEDICAL PRINC. PL		2	51	Asistent medical generalist	PL	1.00
21	ASIST.MEDICAL PL		2	49	Asistent medical generalist	PL	1.00
22	ASIST.MEDICAL PL		3	51	Asistent medical generalist	PL	1.00
23	ASIST.MEDICAL PL		0	44	Asistent medical generalist	PL	1.00
24	INFIRMIERA G		2	19	Personal auxiliar	G	1.00
25	INFIRMIERA G		3	21	Personal auxiliar	G	1.00
26	INFIRMIERA G		5	23	Personal auxiliar	G	1.00
27	INFIRMIERA G		4	22	Personal auxiliar	G	1.00
28	INFIRMIERA G		4	22	Personal auxiliar	G	1.00
29	INGRIJITOARE G		0	12	Personal auxiliar	G	1.00
30	INGRIJITOARE G		5	21	Personal auxiliar	G	1.00
31	TEHNICIAN IA M		5	31	Tehnician aparatura medicala	M	1.00
32	TEHNICIAN IA M		5	31	Tehnician aparatura medicala	M	1.00
33	TEHNICIAN IA M		5	31	Tehnician aparatura medicala	M	1.00
243.CABINET ONCOLOGIE						Nr.paturi: 0	Nr.posturi:4,00
24301.CABINET ONCOLOGIE						Nr.paturi: 0	Nr.posturi:4,00
1	ASIST.MEDICAL PRINC. PL		3	53	Asistent medical generalist	PL	1.00
2	ASIST.MEDICAL PL		3	51	Asistent medical generalist	PL	1.00
3	INGRIJITOARE G		5	21	Personal auxiliar	G	1.00
4	OPERATOR I M		5	31	Operator calculator	M	1.00
244.CABINET MEDICINA MUNCII						Nr.paturi: 0	Nr.posturi:3,00
24401.CABINET MEDICINA MUNCII						Nr.paturi: 0	Nr.posturi:3,00
1	MEDIC SPECIALIST S		1	65	Medicina muncii	S	1.00
2	MEDIC SPECIALIST S		1	65	Medicina muncii	S	1.00
3	ASIST.MEDICAL PL		3	51	Asistent medical generalist	PL	1.00
245.UNITATEA DE TRANSFUZII						Nr.paturi: 0	Nr.posturi:13,50
24501.UNITATEA DE TRANSFUZII						Nr.paturi: 0	Nr.posturi:13,50
1	MEDIC PRIMAR S		5	81	Medicina de laborator	S	0.50
	MEDIC COORDONATOR						
2	MEDIC PRIMAR S		3	79	Medicina de laborator	S	1.00

Nr. crt.	Funcția, gradul sau treapta profesională	Grad	Gradatie	Clasa	Specialitate	Nivel Studii	Cuatum post
3	MEDIC SPECIALIST S		3	69	Medicina de laborator	S	1.00
4	MEDIC SPECIALIST S		2	67	Medicina de laborator	S	1.00
5	ASIST.MEDICAL PRINC. S		4	59	Asistent medical generalist	S	1.00
6	ASIST.MEDICAL PRINC. PL		4	54	Asistent medical generalist	PL	1.00
7	ASIST.MEDICAL PRINC. PL		5	55	Asistent medical de pediatrie	PL	1.00
8	ASIST.MEDICAL PRINC. PL		5	55	Asistent medical generalist	PL	1.00
9	ASIST.MEDICAL PRINC. PL		5	55	Asistent medical generalist	PL	1.00
10	ASIST.MEDICAL PRINC. PL		5	55	Asistent medical generalist	PL	1.00
11	ASIST.MEDICAL PRINC. PL		3	53	Asistent medical generalist	PL	1.00
12	ASIST.MEDICAL PRINC. PL		5	55	Asistent medical de laborator	PL	1.00
13	ASIST.MEDICAL PL		3	51	Asistent medical generalist	PL	1.00
14	ASIST.MEDICAL PL		2	49	Asistent medical generalist	PL	1.00
246.SECT.CL.CH.CARDIO-VASCULARA					Nr.paturi: 30		Nr.posturi:68,00
24601.SECT.CL.CH.CARDIO-VASC.					Nr.paturi: 30		Nr.posturi:32,00
1	MEDIC SEF (MEDIC PRIMAR)	1	5	85	Chirurgie vasculara	S	1.00
	MEDIC SEF SECTIE						
2	MEDIC PRIMAR S		5	81	Chirurgie cardiovasculara/Chirurgie generala	S	0.50
3	MEDIC PRIMAR S		5	81	Chirurgie cardiovasculara	S	1.00
4	MEDIC PRIMAR S		4	80	Chirurgie cardiovasculara	S	1.00
5	MEDIC PRIMAR S		5	81	Chirurgie cardiovasculara	S	0.50
6	MEDIC PRIMAR S		4	80	Chirurgie cardiovasculara	S	1.00
7	MEDIC SPECIALIST S		3	69	Cardiologie	S	1.00
8	MEDIC SPECIALIST S		4	70	Chirurgie vasculara	S	1.00
9	ASIST.MEDICAL PRINC. S		3	58	Asistent medical generalist	S	1.00
10	ASIST.MEDICAL PRINC. PL		5	55	Asistent medical generalist	PL	1.00
11	ASIST.MEDICAL PRINC. PL		4	54	Asistent medical generalist	PL	1.00
12	ASIST.MEDICAL PRINC. PL		4	54	Asistent medical generalist	PL	1.00
13	ASIST.MEDICAL PRINC. PL		3	53	Asistent medical generalist	PL	1.00
14	ASIST.MEDICAL PRINC. PL		3	53	Asistent medical generalist	PL	1.00
15	ASIST.MEDICAL PRINC. PL		5	55	Asistent medical generalist	PL	1.00
16	ASIST.MEDICAL PRINC. PL		5	55	Asistent medical generalist	PL	1.00
17	ASIST.MEDICAL PRINC. PL		4	54	Asistent medical generalist	PL	1.00
18	ASIST.MEDICAL PRINC. PL		5	55	Asistent medical generalist	PL	1.00
19	ASIST.MEDICAL PRINC. PL		4	54	Asistent medical generalist	PL	1.00
20	ASIST.MEDICAL PL		0	44	Asistent medical generalist	PL	1.00
21	ASIST.MEDICAL PL		0	44	Asistent medical generalist	PL	1.00
22	ASIST.MEDICAL DEB. PL		2	17	Asistent medical generalist	PL	1.00
23	INFIRMIERA G		3	21	Personal auxiliar	G	1.00
24	INFIRMIERA G		5	23	Personal auxiliar	G	1.00
25	INFIRMIERA G		2	19	Personal auxiliar	G	1.00
26	INFIRMIERA G		2	19	Personal auxiliar	G	1.00
27	INFIRMIERA DEB. G		3	17	Personal auxiliar	G	1.00
28	INFIRMIERA DEB. G		5	19	Personal auxiliar	G	1.00
29	BRANCARDIER G		4	20	Personal auxiliar	G	1.00
30	BRANCARDIER G		5	21	Personal auxiliar	G	1.00
31	INGRIJITOARE G		3	19	Personal auxiliar	G	1.00
32	INGRIJITOARE G		5	21	Personal auxiliar	G	1.00
33	INGRIJITOARE G		5	21	Personal auxiliar	G	1.00
24602.SECT.CL.CH.CARDIO-VASC.-TI					Nr.paturi: 0		Nr.posturi:36,00
1	ASIST.MEDICAL PRINC. S		5	60	Asistent medical generalist	S	1.00
	ASISTENT MEDICAL SEF						
2	ASIST.MEDICAL PRINC. S		4	59	Asistent medical generalist	S	1.00
	ASISTENT COORDONATOR						
3	MEDIC SPECIALIST S		3	69	A.T.I.	S	1.00
4	MEDIC SPECIALIST S		3	69	A.T.I.	S	1.00
5	MEDIC SPECIALIST S		3	69	A.T.I.	S	1.00
6	MEDIC REZIDENT AN IV - V S		2	61	A.T.I.	S	1.00
7	ASIST.MEDICAL PRINC. S		5	60	Asistent medical generalist	S	1.00
8	ASIST.MEDICAL PRINC. S		5	60	Asistent medical generalist	S	1.00
9	ASIST.MEDICAL PRINC. S		3	58	Asistent medical generalist	S	1.00
10	ASIST.MEDICAL PRINC. S		4	59	Asistent medical generalist	PL	1.00
11	ASIST.MEDICAL S		1	49	Asistent medical generalist	S	1.00
12	ASIST.MEDICAL PRINC. PL		3	53	Asistent medical generalist	PL	1.00
13	ASIST.MEDICAL PRINC. PL		5	55	Asistent medical generalist	PL	1.00
14	ASIST.MEDICAL PRINC. PL		3	53	Asistent medical generalist	PL	1.00
15	ASIST.MEDICAL PRINC. PL		3	53	Asistent medical generalist	PL	1.00

Nr. crt.	Funcția, gradul sau treapta profesională	Grad	Gradație	Clasa	Specialitate	Nivel Studii	Cuantiu post
16	ASIST.MEDICAL PRINC. PL		5	55	Asistent medical generalist	PL	1.00
17	ASIST.MEDICAL PRINC. PL		3	53	Asistent medical generalist	PL	1.00
18	ASIST.MEDICAL PRINC. PL		4	54	Asistent medical generalist	PL	1.00
19	ASIST.MEDICAL PRINC. PL		5	55	Asistent medical generalist	PL	1.00
20	ASIST.MEDICAL PRINC. PL		3	53	Asistent medical generalist	PL	1.00
21	ASIST.MEDICAL PRINC. PL		5	55	Asistent medical generalist	PL	1.00
22	ASIST.MEDICAL PRINC. PL		3	53	Asistent medical generalist	PL	1.00
23	ASIST.MEDICAL PRINC. PL		4	54	Asistent medical generalist	PL	1.00
24	ASIST.MEDICAL PRINC. PL		5	55	Asistent medical generalist	PL	1.00
25	ASIST.MEDICAL PRINC. PL		5	55	Asistent medical generalist	PL	1.00
26	INFIRMIERA G		5	23	Personal auxiliar	G	1.00
27	INFIRMIERA G		5	23	Personal auxiliar	G	1.00
28	INFIRMIERA G		4	22	Personal auxiliar	G	1.00
29	INFIRMIERA G		5	23	Personal auxiliar	G	1.00
30	INFIRMIERA G		4	22	Personal auxiliar	G	1.00
31	INFIRMIERA G		1	17	Personal auxiliar	G	1.00
32	INFIRMIERA G		4	22	Personal auxiliar	G	1.00
33	INFIRMIERA G		5	23	Personal auxiliar	G	1.00
34	INFIRMIERA G		5	23	Personal auxiliar	G	1.00
35	BRANCARDIER G	0	2	17	Personal auxiliar	G	1.00
36	BRANCARDIER G		2	17	Personal auxiliar	G	1.00
247.SECT. TBC OSTEOARTICULAR						Nr.paturi: 60	Nr.posturi:48,50
24701.SECT.TBC OSTEOARTICULAR						Nr.paturi: 60	Nr.posturi:32,50
1	MEDIC SEF (MEDIC PRIMAR)	2	4	86	Ortopedie si traumatologie	S	1.00
	MEDIC SEF SECTIE						
2	ASIST.MEDICAL PRINC. PL		5	55	Asistent medical generalist	PL	1.00
	ASISTENT MEDICAL SEF						
3	MEDIC PRIMAR S		3	79	Ortopedie si traumatologie	S	0.50
4	MEDIC PRIMAR S		5	85	Ortopedie si traumatologie	S	1.00
5	MEDIC SPECIALIST S		0	62	Ortopedie si traumatologie	S	1.00
6	MEDIC SPECIALIST S		0	62	Ortopedie si traumatologie	S	1.00
7	ASIST.MEDICAL PRINC. S		5	60	Asistent medical generalist	S	1.00
8	ASIST.MEDICAL PRINC. S		5	60	Asistent medical generalist	S	1.00
9	ASIST.MEDICAL PRINC. S		3	58	Asistent medical generalist	S	1.00
10	ASIST.MEDICAL PRINC. S		5	60	Asistent medical generalist	S	1.00
11	ASIST.MEDICAL PRINC. S		4	59	Asistent medical generalist	S	1.00
12	ASIST.MEDICAL PRINC. PL		5	55	Asistent medical generalist	PL	1.00
13	ASIST.MEDICAL PRINC. PL		5	55	Asistent medical generalist	PL	1.00
14	ASIST.MEDICAL PRINC. PL		5	55	Asistent medical generalist	PL	1.00
15	ASIST.MEDICAL PRINC. PL		5	55	Asistent medical generalist	PL	1.00
16	ASIST.MEDICAL PRINC. PL		4	54	Asistent medical generalist	PL	1.00
17	ASIST.MEDICAL PL		4	52	Asistent medical generalist	PL	1.00
18	ASIST.MEDICAL PL		4	52	Asistent medical generalist	PL	1.00
19	ASIST.MEDICAL PL		4	52	Asistent medical generalist	PL	1.00
20	REGISTRATOR MED.PRINC. M		5	50	Registrator medical	M	1.00
21	INFIRMIERA G		5	23	Personal auxiliar	G	1.00
22	INFIRMIERA G		2	19	Personal auxiliar	G	1.00
23	INFIRMIERA G		5	23	Personal auxiliar	G	1.00
24	INFIRMIERA G		5	23	Personal auxiliar	G	1.00
25	INFIRMIERA G		4	22	Personal auxiliar	G	1.00
26	INFIRMIERA G		5	23	Personal auxiliar	G	1.00
27	INFIRMIERA G		5	23	Personal auxiliar	G	1.00
28	BRANCARDIER G		5	21	Personal auxiliar	G	1.00
29	BRANCARDIER G		5	21	Personal auxiliar	G	1.00
30	INGRIJITOARE G		2	17	Personal auxiliar	G	1.00
31	INGRIJITOARE G		5	21	Personal auxiliar	G	1.00
32	INGRIJITOARE G		0	12	Personal auxiliar	G	1.00
33	INGRIJITOARE G		5	21	Personal auxiliar	G	1.00
24702.SECT.TBC OSTEOARTICULAR - TI						Nr.paturi: 0	Nr.posturi:16,00
1	MEDIC PRIMAR S		5	81	A.T.I.	S	1.00
2	ASIST.MEDICAL PRINC. S		5	60	Asistent medical generalist	S	1.00
3	ASIST.MEDICAL PRINC. S		5	60	Asistent medical generalist	S	1.00
4	ASIST.MEDICAL S		5	55	Asistent medical generalist	S	1.00
5	ASIST.MEDICAL PRINC. PL		4	54	Asistent medical generalist	PL	1.00
6	ASIST.MEDICAL PRINC. PL		5	55	Asistent medical generalist	PL	1.00
7	ASIST.MEDICAL PL		4	52	Asistent medical generalist	PL	1.00

Nr. crt.	Funcția, gradul sau treapta profesională	Grad	Gradatie	Clasa	Specialitate	Nivel Studii	Cuquantum post
8	ASIST.MEDICAL PL		5	53	Asistent medical generalist	PL	1.00
9	INFIRMIERA G		2	19	Personal auxiliar	G	1.00
10	INFIRMIERA G		5	23	Personal auxiliar	G	1.00
11	INFIRMIERA G		5	23	Personal auxiliar	G	1.00
12	INFIRMIERA G		5	23	Personal auxiliar	G	1.00
13	INFIRMIERA G		5	23	Personal auxiliar	G	1.00
14	INFIRMIERA G		5	23	Personal auxiliar	G	1.00
15	BRANCARDIER G		5	21	Personal auxiliar	G	1.00
16	INGRIJITOARE G		2	17	Personal auxiliar	G	1.00
248.SECT. PNEUMOLOGIE TBC						Nr.paturi: 80	Nr.posturi:45,00
24801.SECT. PNEUMOLOGIE TBC						Nr.paturi: 80	Nr.posturi:45,00
1	MEDIC SEF (MEDIC PRIMAR)	2	4	86	Pneumologie	S	1.00
	MEDIC SEF SECTIE						
2	ASIST.MEDICAL PRINC. S		5	60	Asistent medical generalist	S	1.00
	ASISTENT MEDICAL SEF						
3	MEDIC PRIMAR S		4	80	Pneumologie	S	1.00
4	MEDIC PRIMAR S		4	80	Pneumologie	S	1.00
5	MEDIC PRIMAR S		5	81	Pneumologie	S	1.00
6	ASIST.MEDICAL PRINC. S		4	59	Asistent medical generalist	S	1.00
7	ASIST.MEDICAL PRINC. S		3	58	Asistent medical generalist	S	1.00
8	ASIST.MEDICAL PRINC. SSD		5	57	Asistent medical generalist	SSD	1.00
9	ASIST.MEDICAL PRINC. SSD		5	57	Asistent medical generalist	SSD	1.00
10	ASIST.MEDICAL PRINC. PL		5	55	Asistent medical generalist	PL	1.00
11	ASIST.MEDICAL PRINC. PL		5	55	Asistent medical generalist	PL	1.00
12	ASIST.MEDICAL PRINC. PL		4	54	Asistent medical generalist	PL	1.00
13	ASIST.MEDICAL PRINC. PL		5	55	Asistent medical generalist	PL	1.00
14	ASIST.MEDICAL PRINC. PL		5	55	Asistent medical generalist	PL	1.00
15	ASIST.MEDICAL PRINC. PL		5	55	Asistent medical generalist	PL	1.00
16	ASIST.MEDICAL PRINC. PL		5	55	Asistent medical generalist	PL	1.00
17	ASIST.MEDICAL PRINC. PL		5	55	Asistent medical generalist	PL	1.00
18	ASIST.MEDICAL PRINC. PL		5	55	Asistent medical generalist	PL	1.00
19	ASIST.MEDICAL PRINC. PL		5	55	Asistent medical generalist	PL	1.00
20	ASIST.MEDICAL PRINC. PL		5	55	Asistent medical generalist	PL	1.00
21	ASIST.MEDICAL PL		2	49	Asistent medical generalist	PL	1.00
22	ASIST.MEDICAL PL		0	44	Asistent medical generalist	PL	1.00
23	ASIST.MEDICAL PL		4	52	Asistent medical generalist	PL	1.00
24	ASIST.MEDICAL PL		4	52	Asistent medical generalist	PL	1.00
25	REGISTRATOR MED.PRINC. M		5	50	Registrator medical	M	1.00
26	INFIRMIERA G		5	23	Personal auxiliar	G	1.00
27	INFIRMIERA G		4	22	Personal auxiliar	G	1.00
28	INFIRMIERA G		5	23	Personal auxiliar	G	1.00
29	INFIRMIERA G		5	23	Personal auxiliar	G	1.00
30	INFIRMIERA G		5	23	Personal auxiliar	G	1.00
31	INFIRMIERA G		5	23	Personal auxiliar	G	1.00
32	INFIRMIERA G		5	23	Personal auxiliar	G	1.00
33	INFIRMIERA G		5	23	Personal auxiliar	G	1.00
34	INFIRMIERA G		5	23	Personal auxiliar	G	1.00
35	INFIRMIERA G		1	17	Personal auxiliar	G	1.00
36	INFIRMIERA G		5	23	Personal auxiliar	G	1.00
37	INFIRMIERA G		5	23	Personal auxiliar	G	1.00
38	INFIRMIERA DEB. G		0	10	Personal auxiliar	G	1.00
39	INFIRMIERA DEB. G		5	19	Personal auxiliar	G	1.00
40	INFIRMIERA DEB. G		2	15	Personal auxiliar	G	1.00
41	BRANCARDIER G		5	22	Personal auxiliar	G	1.00
42	BRANCARDIER G		5	21	Personal auxiliar	G	1.00
43	INGRIJITOARE G		3	19	Personal auxiliar	G	1.00
44	INGRIJITOARE G		5	21	Personal auxiliar	G	1.00
45	INGRIJITOARE G		0	12	Personal auxiliar	G	1.00
249.CENTRUL DE SANATATE MULTIFUNCTIONAL BANEASA						Nr.paturi: 0	Nr.posturi:7,00
24901.CENTRUL DE SANATATE MULTIFUNCTIONAL BANEASA						Nr.paturi: 0	Nr.posturi:7,00
1	MEDIC SPECIALIST S		1	65	Neurochirurgie	S	1.00
2	MEDIC SPECIALIST S		1	65	Neurochirurgie	S	1.00
3	MEDIC SPECIALIST S		1	65	Neurochirurgie	S	1.00
4	ASIST.MEDICAL PRINC. PL		4	54	Asistent medical generalist	PL	1.00
5	INGRIJITOARE G		5	21	Personal auxiliar	G	1.00

Nr. crt.	Functia, gradul sau treapta profesionala	Grad	Gradatie	Clasa	Specialitate	Nivel Studii	Cuquantum post
6	INGRIJITOARE G		1	15	Personal auxiliar	G	1.00
7	MUNCITOR CALIFICAT IV - lacatus		2	13	Lacatus		1.00
252.RECUP.MED.FIZICA SI BALNEO EFORIE SUD						Nr.paturi: 70	Nr.posturi:42,00
	25201.RECUP.MED.FIZICA SI BALNEO EFORIE SUD					Nr.paturi: 70	Nr.posturi:42,00
1	MEDIC SPECIALIST S MEDIC COORDONATOR		2	67	Recuperare, medicina fizica si balneologie	S	1.00
2	ASIST.MEDICAL PRINC. PL ASISTENT MEDICAL SEF		5	55	Asistent medical generalist	PL	1.00
3	MEDIC SPECIALIST S		2	67	Recuperare, medicina fizica si balneologie	S	1.00
4	MEDIC SPECIALIST S		2	67	Recuperare, medicina fizica si balneologie	S	1.00
5	MEDIC SPECIALIST S		2	67	Recuperare, medicina fizica si balneologie	S	1.00
6	ASIST.MEDICAL PRINC. PL		5	55	Asistent medical generalist	PL	1.00
7	ASIST.MEDICAL PRINC. PL		5	55	Asistent medical generalist	PL	1.00
8	ASIST.MEDICAL PRINC. PL		5	55	Asistent medical generalist	PL	1.00
9	ASIST.MEDICAL PRINC. PL		5	55	Asistent medical generalist	PL	1.00
10	ASIST.MEDICAL PRINC. PL		5	55	Asistent medical generalist	PL	1.00
11	ASIST.MEDICAL PRINC. PL		5	55	Asistent medical generalist	PL	1.00
12	ASIST.MEDICAL PRINC. PL		5	55	Asistent medical generalist	PL	1.00
13	ASIST.MEDICAL PRINC. PL		5	55	Asistent medical generalist	PL	1.00
14	ASIST.MEDICAL PL		3	51	Asistent medical generalist	PL	1.00
15	ASIST.MEDICAL PL		3	51	Asistent medical generalist	PL	1.00
16	ASIST.MEDICAL PL		3	51	Asistent medical generalist	PL	1.00
17	ASIST.MEDICAL PL		3	51	Asistent medical generalist	PL	1.00
18	ASIST.MEDICAL PL		3	51	Asistent medical generalist	PL	1.00
19	REGISTRATOR MED. M		5	48	Registrator medical	M	1.00
20	INFIRMIERA G		5	23	Personal auxiliar	G	1.00
21	INFIRMIERA G		5	23	Personal auxiliar	G	1.00
22	INFIRMIERA G		4	22	Personal auxiliar	G	1.00
23	INFIRMIERA G		2	19	Personal auxiliar	G	1.00
24	INFIRMIERA G		5	23	Personal auxiliar	G	1.00
25	INFIRMIERA G		5	23	Personal auxiliar	G	1.00
26	INFIRMIERA G		5	23	Personal auxiliar	G	1.00
27	INFIRMIERA G		5	23	Personal auxiliar	G	1.00
28	INFIRMIERA G		5	23	Personal auxiliar	G	1.00
29	INFIRMIERA G		5	23	Personal auxiliar	G	1.00
30	INFIRMIERA G		5	23	Personal auxiliar	G	1.00
31	INFIRMIERA G		5	23	Personal auxiliar	G	1.00
32	INFIRMIERA G		5	23	Personal auxiliar	G	1.00
33	INFIRMIERA G		5	23	Personal auxiliar	G	1.00
34	INFIRMIERA G		5	23	Personal auxiliar	G	1.00
35	BRANCARDIER G		5	21	Personal auxiliar	G	1.00
36	BRANCARDIER G		5	21	Personal auxiliar	G	1.00
37	INGRIJITOARE G		5	21	Personal auxiliar	G	1.00
38	INGRIJITOARE G		5	21	Personal auxiliar	G	1.00
39	INGRIJITOARE G		5	21	Personal auxiliar	G	1.00
40	INGRIJITOARE G		5	21	Personal auxiliar	G	1.00
41	INGRIJITOARE G		5	21	Personal auxiliar	G	1.00
42	INGRIJITOARE G		5	21	Personal auxiliar	G	1.00
260.LAB.RADIOLOG.SI IMAG.MED.1						Nr.paturi: 0	Nr.posturi:5,00
	26001.LAB.RAD.IMAG.MED.					Nr.paturi: 0	Nr.posturi:5,00
1	ASIST.MEDICAL PRINC. PL ASISTENT MEDICAL SEF		5	55	Asistent medical de radiologie	PL	1.00
2	MEDIC PRIMAR S		5	81	Radiodiagnostic	S	0.33
3	MEDIC PRIMAR S		5	81	Radiodiagnostic	S	0.67
4	ASIST.MEDICAL PRINC. PL		5	55	Asistent medical de radiologie	PL	1.00
5	ASIST.MEDICAL PRINC. PL		5	55	Asistent medical de radiologie	PL	1.00
6	ASIST.MEDICAL PRINC. PL		5	55	Asistent medical de radiologie	PL	1.00
264.SERV.CL.ANAT.PATOLOGICA						Nr.paturi: 0	Nr.posturi:29,50
	26401.SERV.CL.ANAT.PAT.					Nr.paturi: 0	Nr.posturi:29,50
1	MEDIC SEF (MEDIC PRIMAR) MEDIC SEF SECTIE		5	108	Anatomie patologica	S	1.00
2	ASIST.MEDICAL PRINC. SSD ASISTENT MEDICAL SEF		5	85	Asistent medical de laborator	SSD	1.00
3	MEDIC PRIMAR S		5	108	Anatomie patologica	S	1.00

Nr. crt.	Funcția, gradul sau treapta profesională	Grad	Gradatie	Clasa	Specialitate	Nivel Studii	Cuquantum post
4	MEDIC PRIMAR S		5	108	Anatomie patologica	S	0.50
5	MEDIC PRIMAR S		5	108	Anatomie patologica	S	1.00
6	MEDIC PRIMAR S		5	108	Anatomie patologica	S	1.00
7	MEDIC PRIMAR S		5	108	Anatomie patologica	S	1.00
8	ASIST.MEDICAL S		0	74	Asistent medical de laborator	S	1.00
9	ASIST.MEDICAL DEB. S		0	52	Asistent medical de laborator	S	1.00
10	ASIST.MEDICAL PRINC. SSD		4	84	Asistent medical de laborator	SSD	1.00
11	ASIST.MEDICAL PRINC. SSD		4	84	Asistent medical de laborator	SSD	1.00
12	ASIST.MEDICAL PRINC. SSD		3	83	Asistent medical de laborator	SSD	1.00
13	ASIST.MEDICAL PRINC. SSD		5	85	Asistent medical de laborator	SSD	1.00
14	ASIST.MEDICAL PRINC. PL		5	83	Asistent medical generalist	PL	1.00
15	ASIST.MEDICAL PRINC. PL		5	83	Asistent medical de laborator	PL	1.00
16	ASIST.MEDICAL PRINC. PL		5	83	Asistent medical de laborator	PL	1.00
17	ASIST.MEDICAL PRINC. PL		5	83	Asistent medical de laborator	PL	1.00
18	ASIST.MEDICAL PRINC. PL		3	81	Asistent medical generalist	PL	1.00
19	ASIST.MEDICAL PRINC. PL		5	83	Asistent medical de laborator	PL	1.00
20	AUTOPSIER M		4	75	Autopsier	M	1.00
21	REGISTRATOR MED. M		3	46	Registrator medical	M	1.00
22	BIOLOG PRINC. S		4	90	Biolog	S	1.00
23	BIOLOG SPECIALIST S		3	86	Biolog	S	1.00
24	CHIMIST SPECIALIST S		4	87	Chimist	S	1.00
25	INGRIJITOARE G		5	49	Personal auxiliar	G	1.00
26	INGRIJITOARE G		5	49	Personal auxiliar	G	1.00
27	INGRIJITOARE G		5	49	Personal auxiliar	G	1.00
28	INGRIJITOARE G		3	47	Personal auxiliar	G	1.00
29	INGRIJITOARE G		5	49	Personal auxiliar	G	1.00
30	INGRIJITOARE G		3	47	Personal auxiliar	G	1.00
266.LAB.EXPLORARI FUNCTIONALE						Nr.paturi: 0	Nr.posturi:14,50
26601.LAB.EXPLORARI FUNCTIONALE						Nr.paturi: 0	Nr.posturi: 14,50
1	MEDIC SEF (MEDIC PRIMAR)	1	5	85	Medicina interna	S	1.00
	MEDIC SEF LABORATOR						
2	ASIST.MEDICAL PRINC. S		5	60	Asistent medical generalist	S	1.00
	ASISTENT MEDICAL SEF						
3	MEDIC PRIMAR S		4	80	Cardiologie	S	1.00
4	MEDIC PRIMAR S		5	81	Medicina generala	S	0.50
5	MEDIC SPECIALIST S		1	65	Chirurgie cardiovasculara	S	1.00
6	ASIST.MEDICAL PRINC. S		4	59	Asistent medical generalist	S	1.00
7	ASIST.MEDICAL PRINC. PL		5	55	Asistent medical generalist	PL	1.00
8	ASIST.MEDICAL PRINC. PL		5	55	Asistent medical de pediatrie	PL	1.00
9	ASIST.MEDICAL PRINC. PL		5	55	Asistent medical de pediatrie	PL	1.00
10	ASIST.MEDICAL PRINC. PL		5	55	Asistent medical generalist	PL	1.00
11	ASIST.MEDICAL PRINC. PL		5	55	Asistent medical generalist	PL	1.00
12	ASIST.MEDICAL PRINC. PL		5	55	Asistent medical generalist	PL	1.00
13	ASIST.MEDICAL PRINC. PL		4	54	Asistent medical generalist	PL	1.00
14	INGRIJITOARE G		3	19	Personal auxiliar	G	1.00
15	INGRIJITOARE G		2	17	Personal auxiliar	G	1.00
268.LAB.REC.MED.FIZ.BALNEO.						Nr.paturi: 0	Nr.posturi:25,00
26801.LAB.REC.MED.FIZ.BALNEO.1						Nr.paturi: 0	Nr.posturi:25,00
1	MEDIC SEF (MEDIC PRIMAR)	2	5	86	Recuperare, medicina fizica si balneologie	S	1.00
	MEDIC SEF LABORATOR						
2	ASIST.MEDICAL PRINC. PL		5	55	Asistent medical de balneofizioterapie	PL	1.00
	ASISTENT MEDICAL SEF						
3	MEDIC SPECIALIST S		2	67	Recuperare, medicina fizica si balneologie	S	1.00
4	FIZIOKINETOTERAPEUT MED.SPECI		5	60	Fiziokinetoterapeut	S	1.00
5	FIZIOKINETOTERAPEUT MED.DEB.		1	27	Fiziokinetoterapeut	S	1.00
6	ASIST.MEDICAL PRINC. SSD		5	57	Asistent medical de balneofizioterapie	SSD	1.00
7	ASIST.MEDICAL PRINC. SSD		4	56	Asistent medical de balneofizioterapie	SSD	1.00
8	ASIST.MEDICAL PRINC. SSD		2	53	Asistent medical de balneofizioterapie	SSD	1.00
9	ASIST.MEDICAL PRINC. PL		3	53	Asistent medical de balneofizioterapie	PL	1.00
10	ASIST.MEDICAL PRINC. PL		4	54	Asistent medical de balneofizioterapie	PL	1.00
11	ASIST.MEDICAL PRINC. PL		5	55	Asistent masaj	PL	1.00
12	ASIST.MEDICAL PRINC. PL		4	54	Asistent medical de balneofizioterapie	PL	1.00
13	ASIST.MEDICAL PRINC. PL		5	55	Asistent medical de balneofizioterapie	PL	1.00
14	ASIST.MEDICAL PRINC. PL		4	54	Asistent medical de balneofizioterapie	PL	1.00
15	ASIST.MEDICAL PRINC. PL		5	55	Asistent medical de balneofizioterapie	PL	1.00

Nr. crt.	Funcția, gradul sau treapta profesională	Grad	Gradatie	Clasa	Specialitate	Nivel Studii	Cuquantum post
16	ASIST.MEDICAL PL		2	49	Asistent medical de balneofizioterapie	PL	1.00
17	ASIST.MEDICAL PL		4	52	Asistent medical de balneofizioterapie	PL	1.00
18	ASIST.MEDICAL PL		3	51	Asistent medical de balneofizioterapie	PL	1.00
19	ASIST.MEDICAL PL		0	44	Asistent medical de balneofizioterapie	PL	1.00
20	ASIST.MEDICAL PL		4	52	Asistent medical de balneofizioterapie	PL	1.00
21	ASIST.MEDICAL PRINC. M		5	53	Asistent medical de balneofizioterapie	M	1.00
22	BAIES G		0	12	Personal auxiliar	G	1.00
23	BAIES G		4	20	Personal auxiliar	G	1.00
24	INGRIJITOARE G		0	12	Personal auxiliar	G	1.00
25	INGRIJITOARE G		0	12	Personal auxiliar	G	1.00
269.STATIE CENTRALA STERILIZARE						Nr.paturi: 0	Nr.posturi:18,00
	26901.STATIE CENTRALA STERILIZARE					Nr.paturi: 0	Nr.posturi:17,00
1	ASIST.MEDICAL PRINC. PL		4	54	Asistent medical generalist	PL	1.00
	ASISTENT MEDICAL SEF						
2	ASIST.MEDICAL PRINC. SSD		4	56	Asistent medical generalist	SSD	1.00
3	ASIST.MEDICAL PRINC. PL		4	54	Asistent medical generalist	PL	1.00
4	ASIST.MEDICAL PRINC. PL		5	55	Asistent medical generalist	PL	1.00
5	ASIST.MEDICAL PRINC. PL		5	55	Asistent medical generalist	PL	1.00
6	ASIST.MEDICAL PRINC. PL		4	54	Asistent medical generalist	PL	1.00
7	ASIST.MEDICAL PL		5	53	Asistent medical generalist	PL	1.00
8	ASIST.MEDICAL PL		4	52	Asistent medical generalist	PL	1.00
9	ASIST.MEDICAL PL		2	49	Asistent medical generalist	PL	1.00
10	ASIST.MEDICAL PL		4	52	Asistent medical generalist	PL	1.00
11	ASIST.MEDICAL PL		5	53	Asistent medical generalist	PL	1.00
12	ASIST.MEDICAL DEB. PL		2	17	Asistent medical generalist	PL	1.00
13	ASIST.MEDICAL DEB. PL		1	15	Asistent medical generalist	PL	1.00
14	ASIST.MEDICAL DEB. PL		2	17	Asistent medical generalist	PL	1.00
15	ASIST.MEDICAL PRINC. M		5	53	Asistent medical generalist	M	1.00
16	INGRIJITOARE G		2	17	Personal auxiliar	G	1.00
17	INGRIJITOARE G		2	17	Personal auxiliar	G	1.00
	26902.STATIE CENTRALA STERILIZARE - AGIGEA					Nr.paturi: 0	Nr.posturi:1,00
1	TEHNICIAN AP.MED.PRINC. PL		5	55	Asistent medical generalist	PL	1.00
270.MED.NUCLEARA SI RADIOTERAPIE						Nr.paturi: 0	Nr.posturi:10,00
	27002.LAB.RADIOTERAPIE					Nr.paturi: 0	Nr.posturi:10,00
1	MEDIC PRIMAR S	0	5	81	Radioterapie	S	1.00
2	MEDIC PRIMAR S		5	81	Radioterapie	S	1.00
3	ASIST.MEDICAL PRINC. PL		5	55	Asistent medical de radiologie	PL	1.00
4	ASIST.MEDICAL PRINC. PL		5	55	Asistent medical de radiologie	PL	1.00
5	ASIST.MEDICAL PRINC. PL		5	55	Asistent medical de radiologie	PL	1.00
6	ASIST.MEDICAL PRINC. PL		5	55	Asistent medical de radiologie	PL	1.00
7	ASIST.MEDICAL PRINC. PL		5	55	Asistent medical de radiologie	PL	1.00
8	ASIST.MEDICAL PRINC. PL		5	55	Asistent medical de radiologie	PL	1.00
9	FIZICIAN S						1.00
10	INGRIJITOARE G		5	21	Personal auxiliar	G	1.00
272.COMP.ENDOSCOPIE						Nr.paturi: 0	Nr.posturi:4,00
	27201.COMP.ENDOSCOPIE					Nr.paturi: 0	Nr.posturi:4,00
1	MEDIC SPECIALIST S		2	67	Gastroenterologie	S	1.00
2	ASIST.MEDICAL PRINC. PL		3	53	Asistent medical generalist	PL	1.00
3	ASIST.MEDICAL PRINC. PL		3	53	Asistent medical generalist	PL	1.00
4	ASIST.MEDICAL PRINC. PL		4	54	Asistent medical generalist	PL	1.00
274.FARMACII						Nr.paturi: 0	Nr.posturi:32,00
	27401.FARMACIA					Nr.paturi: 0	Nr.posturi:32,00
1	FARMACIST SEF (FARM.PRIMAR)	2		86	Farmacie clinica	S	1.00
	FARMACIST SEF						
2	FARMACIST PRIMAR S		5	66	Farmacie clinica	S	1.00
3	FARMACIST PRIMAR S		4	65	Farmacie clinica	S	1.00
4	FARMACIST PRIMAR S		5	66	Farmacie clinica	S	1.00
5	FARMACIST SPECIALIST S		5	64	Farmacie clinica	S	1.00
6	FARMACIST S		4	60	Farmacie clinica	S	1.00
7	FARMACIST S		2	57	Farmacie clinica	S	1.00
8	ASIST.FARMACIE PRINC. PL		4	54	Asistent medical de farmacie	PL	1.00
9	ASIST.FARMACIE PRINC. PL		4	54	Asistent medical de farmacie	PL	1.00
10	ASIST.FARMACIE PRINC. PL		5	55	Asistent medical de farmacie	PL	1.00

Nr. crt.	Funcția, gradul sau treaptă profesională	Grad	Gradație	Clasa	Specialitate	Nivel Studii	Cuquantum post	
11	ASIST.FARMACIE PRINC. PL		5	55	Asistent medical de farmacie	PL	1.00	
12	ASIST.FARMACIE PRINC. PL		4	54	Asistent medical de farmacie	PL	1.00	
13	ASIST.FARMACIE PRINC. PL		5	55	Asistent medical de farmacie	PL	1.00	
14	ASIST.FARMACIE PRINC. PL		5	55	Asistent medical de farmacie	PL	1.00	
15	ASIST.FARMACIE PRINC. PL		5	55	Asistent medical de farmacie	PL	1.00	
16	ASIST.FARMACIE PRINC. PL		5	55	Asistent medical de farmacie	PL	1.00	
17	ASIST.FARMACIE PRINC. PL		4	54	Asistent medical de farmacie	PL	1.00	
18	ASIST.FARMACIE PRINC. PL		5	55	Asistent medical de farmacie	PL	1.00	
19	ASIST.FARMACIE PRINC. PL		5	55	Asistent medical de farmacie	PL	1.00	
20	ASIST.FARMACIE PRINC. PL		4	54	Asistent medical de farmacie	PL	1.00	
21	ASIST.FARMACIE PRINC. PL		4	54	Asistent medical de farmacie	PL	1.00	
22	ASIST.FARMACIE PRINC. PL		5	55	Asistent medical de farmacie	PL	1.00	
23	ASIST.FARMACIE PRINC. PL		4	54	Asistent medical de farmacie	PL	1.00	
24	ASIST.FARMACIE PRINC. PL		5	55	Asistent medical de farmacie	PL	1.00	
25	ASIST.FARMACIE PRINC. PL		5	55	Asistent medical de farmacie	PL	1.00	
26	ASIST.FARMACIE PRINC. PL		5	55	Asistent medical de farmacie	PL	1.00	
27	ASIST.FARMACIE PRINC. PL		5	55	Asistent medical de farmacie	PL	1.00	
28	ASIST.MEDICAL PRINC. M		5	53	Asistent medical de farmacie	M	1.00	
29	INGRIJITOARE G		5	21	Personal auxiliar	G	1.00	
30	INGRIJITOARE G		3	19	Personal auxiliar	G	1.00	
31	INGRIJITOARE G		5	21	Personal auxiliar	G	1.00	
32	OPERATOR I M		5	31	Operator calculator	M	1.00	
275.SERVICIUL DE PREVENIRE A INFECTIILOR ASOCIATE ASISTENTEI MEI							Nr.paturi: 0	Nr.posturi:12,00
27501.SERV.DE PREVENIRE A INFECTIILOR ASOCIATE ASISTENTEI MEI							Nr.paturi: 0	Nr.posturi:12,00
1	MEDIC SEF (MEDIC PRIMAR)	1	5	85	Epidemiologie	S	1.00	
	MEDIC SEF SECTIE							
2	MEDIC PRIMAR S		4	80	Epidemiologie	S	1.00	
3	MEDIC PRIMAR S		3	79	Epidemiologie	S	1.00	
4	MEDIC SPECIALIST S		4	80	Boli Infectioase	S	1.00	
5	ASIST.MEDICAL PRINC. PL		5	55	Asistent medical de igiena	PL	1.00	
6	ASIST.MEDICAL PRINC. PL		4	54	Asistent medical de igiena	PL	1.00	
7	ASIST.MEDICAL PRINC. PL		4	54	Asistent medical de igiena	PL	1.00	
8	ASIST.MEDICAL PRINC. PL		5	55	Asistent medical de igiena	PL	1.00	
9	ASIST.MEDICAL PRINC. PL		5	55	Asistent medical de igiena	PL	1.00	
10	AGENT D.D.D. G		5	23	Personal auxiliar	G	1.00	
11	AGENT D.D.D. G		5	23	Personal auxiliar	G	1.00	
12	AGENT D.D.D. G		5	23	Personal auxiliar	G	1.00	
276.SERV.SOC.SI DIET.-P.COMUNE							Nr.paturi: 0	Nr.posturi:19,00
27601.COMP.SOCIAL							Nr.paturi: 0	Nr.posturi:4,00
1	REGISTRATOR MED.PRINC. M		5	50	Registrator medical	M	1.00	
2	ASIST. SOCIAL PRINC. S		5	60	Asistent social	S	1.00	
3	ASIST. SOCIAL PRINC. S		5	60	Asistent social	S	1.00	
4	ASIST. SOCIAL S		2	50	Asistent social	S	1.00	
27602.COMP.DIETETICA							Nr.paturi: 0	Nr.posturi:5,00
1	ASIST.MEDICAL PRINC. PL		3	53	Asistent medical de dietetica	PL	1.00	
2	ASIST.MEDICAL PRINC. PL		3	53	Asistent medical de dietetica	PL	1.00	
3	ASIST.MEDICAL PRINC. PL		5	55	Asistent medical de dietetica	PL	1.00	
4	ASIST.MEDICAL PRINC. PL		5	55	Asistent medical de dietetica	PL	1.00	
5	ASIST.MEDICAL PL		2	49	Asistent medical de dietetica	PL	1.00	
27604.COMP.INTERNARI							Nr.paturi: 0	Nr.posturi:3,00
1	REGISTRATOR MED.PRINC. M		5	50	Registrator medical	M	1.00	
2	REGISTRATOR MED. M		1	42	Registrator medical	M	1.00	
3	REGISTRATOR MED. M		5	48	Registrator medical	M	1.00	
27605.COMP.DECLARARI-NN							Nr.paturi: 0	Nr.posturi:2,00
1	REGISTRATOR MED.PRINC. M		5	50	Registrator medical	M	1.00	
2	REGISTRATOR MED.PRINC. M		5	50	Registrator medical	M	1.00	
27606.POSTURI COMUNE							Nr.paturi: 0	Nr.posturi:5,00
1	PSIHOLOG PRINC. S		5	65	Psihologie	S	1.00	
2	PSIHOLOG PRINC. S		3	63	Psihologie	S	1.00	
3	BRANCARDIER G		5	21	Personal auxiliar	G	1.00	
4	INGRIJITOARE G		5	21	Personal auxiliar	G	1.00	
5	INGRIJITOARE G		5	21	Personal auxiliar	G	1.00	
350.CABINET DIABET B.NUTRITIE							Nr.paturi: 0	Nr.posturi:15,00
35001.CABINET DIABET B.NUTRITIE							Nr.paturi: 0	Nr.posturi:15,00

Nr. crt.	Funcția, gradul sau treapta profesională	Grad	Gradație	Clasa	Specialitate	Nivel Studii	Cuantiu post
1	ASIST.MEDICAL PRINC. PL		5	55	Asistent medical generalist	PL	1.00
	ASISTENT COORDONATOR						
2	MEDIC PRIMAR S		3	79	Diabet zaharat, nutritie si boli metabolice	S	1.00
3	MEDIC PRIMAR S		5	81	Diabet zaharat, nutritie si boli metabolice	S	1.00
4	MEDIC PRIMAR S		5	81	Diabet zaharat, nutritie si boli metabolice	S	1.00
5	MEDIC SPECIALIST S		2	67	Diabet zaharat, nutritie si boli metabolice	S	1.00
6	MEDIC SPECIALIST S		3	69	Diabet zaharat, nutritie si boli metabolice	S	1.00
7	ASIST.MEDICAL PRINC. PL		5	55	Asistent medical generalist	PL	1.00
8	ASIST.MEDICAL PRINC. PL		4	54	Asistent medical generalist	PL	1.00
9	ASIST.MEDICAL PRINC. PL		5	55	Asistent medical generalist	PL	1.00
10	ASIST.MEDICAL PL		3	51	Asistent medical generalist	PL	1.00
11	ASIST.MEDICAL PL		3	51	Asistent medical generalist	PL	1.00
12	ASIST.MEDICAL PL		4	52	Asistent medical generalist	PL	1.00
13	REGISTRATOR MED.PRINC. M		5	50	Registrator medical	M	1.00
14	INGRIJITOARE G		4	20	Personal auxiliar	G	1.00
15	INGRIJITOARE G		5	21	Personal auxiliar	G	1.00
360.BLOC OPERATOR						Nr.paturi: 0	Nr.posturi:172,00
36001.B.O.- SECT.CL.CH.GENERALA						Nr.paturi: 0	Nr.posturi:39,00
1	ASIST.MEDICAL PRINC. PL		5	55	Asistent medical generalist	PL	1.00
	ASISTENT MEDICAL SEF						
2	ASIST.MEDICAL PRINC. S		5	60	Asistent medical generalist	S	1.00
3	ASIST.MEDICAL PRINC. S		5	60	Asistent medical generalist	S	1.00
4	ASIST.MEDICAL PRINC. S		4	59	Asistent medical generalist	S	1.00
5	ASIST.MEDICAL PRINC. S		3	58	Asistent medical generalist	S	1.00
6	ASIST.MEDICAL PRINC. S		5	60	Asistent medical generalist	S	1.00
7	ASIST.MEDICAL PRINC. S		5	60	Asistent medical generalist	S	1.00
8	ASIST.MEDICAL PRINC. PL		4	54	Asistent medical generalist	PL	1.00
9	ASIST.MEDICAL PRINC. PL		5	55	Asistent medical generalist	PL	1.00
10	ASIST.MEDICAL PRINC. PL		4	54	Asistent medical generalist	PL	1.00
11	ASIST.MEDICAL PRINC. PL		5	55	Asistent medical de pediatrie	PL	1.00
12	ASIST.MEDICAL PRINC. PL		5	55	Asistent medical generalist	PL	1.00
13	ASIST.MEDICAL PRINC. PL		4	54	Asistent medical generalist	PL	1.00
14	ASIST.MEDICAL PRINC. PL		5	55	Asistent medical generalist	PL	1.00
15	ASIST.MEDICAL PRINC. PL		4	54	Asistent medical generalist	PL	1.00
16	ASIST.MEDICAL PL		4	52	Asistent medical generalist	PL	1.00
17	ASIST.MEDICAL PL		3	51	Asistent medical generalist	PL	1.00
18	ASIST.MEDICAL PL		1	47	Asistent medical generalist	PL	1.00
19	ASIST.MEDICAL PL		5	53	Asistent medical generalist	PL	1.00
20	ASIST.MEDICAL PL		5	53	Asistent medical generalist	PL	1.00
21	ASIST.MEDICAL PL		5	53	Asistent medical generalist	PL	1.00
22	INFIRMIERA G		5	23	Personal auxiliar	G	1.00
23	INFIRMIERA G		5	23	Personal auxiliar	G	1.00
24	INFIRMIERA G		3	21	Personal auxiliar	G	1.00
25	INFIRMIERA G		5	23	Personal auxiliar	G	1.00
26	INFIRMIERA G		3	21	Personal auxiliar	G	1.00
27	INFIRMIERA G		5	23	Personal auxiliar	G	1.00
28	INFIRMIERA G		4	22	Personal auxiliar	G	1.00
29	INFIRMIERA G		3	21	Personal auxiliar	G	1.00
30	INFIRMIERA G		4	22	Personal auxiliar	G	1.00
31	INFIRMIERA G		5	23	Personal auxiliar	G	1.00
32	INFIRMIERA DEB. G		4	18	Personal auxiliar	G	1.00
33	INFIRMIERA DEB. G		5	19	Personal auxiliar	G	1.00
34	INFIRMIERA DEB. G		2	15	Personal auxiliar	G	1.00
35	BRANCARDIER G		0	12	Personal auxiliar	G	1.00
36	BRANCARDIER G		5	21	Personal auxiliar	G	1.00
37	INGRIJITOARE G		2	17	Personal auxiliar	G	1.00
38	INGRIJITOARE G		0	12	Personal auxiliar	G	1.00
39	INGRIJITOARE G		5	21	Personal auxiliar	G	1.00
36002.B.O.- SECT.CL.CH.-ORTOP.PED.						Nr.paturi: 0	Nr.posturi:14,00
1	ASIST.MEDICAL PRINC. PL		5	55	Asistent medical de obstetrica - ginecologie	PL	1.00
	ASISTENT MEDICAL SEF BL.OP.						
2	ASIST.MEDICAL PRINC. S		5	60	Asistent medical generalist	S	1.00
3	ASIST.MEDICAL PRINC. PL		3	53	Asistent medical generalist	PL	1.00
4	ASIST.MEDICAL PRINC. PL		4	54	Asistent medical generalist	PL	1.00
5	ASIST.MEDICAL PRINC. PL		5	55	Asistent medical generalist	PL	1.00
6	ASIST.MEDICAL PRINC. PL		4	54	Asistent medical generalist	PL	1.00

Nr. crt.	Funcția, gradul sau treaptă profesională	Grad	Gradatie	Clasa	Specialitate	Nivel Studii	Cuquantum post
7	ASIST.MEDICAL PRINC. PL		4	54	Asistent medical generalist	PL	1.00
8	ASIST.MEDICAL PL		0	44	Asistent medical generalist	PL	1.00
9	INFIRMIERA G		5	23	Personal auxiliar	G	1.00
10	INFIRMIERA G		5	23	Personal auxiliar	G	1.00
11	INFIRMIERA G		4	22	Personal auxiliar	G	1.00
12	INFIRMIERA G		5	23	Personal auxiliar	G	1.00
13	INFIRMIERA G		5	23	Personal auxiliar	G	1.00
14	INGRIJITOARE G		2	17	Personal auxiliar	G	1.00
	36003.B.O.- SECT.CL.CH.PLASTICA					Nr.paturi: 0	Nr.posturi:2,00
1	ASIST.MEDICAL PRINC. PL		5	55	Asistent medical generalist	PL	1.00
2	INFIRMIERA G		4	22	Personal auxiliar	G	1.00
	36004.B.O.- SECT.CL.NEUROCHIRURGIE					Nr.paturi: 0	Nr.posturi:16,00
1	ASIST.MEDICAL PRINC. S		4	59	Asistent medical generalist	S	1.00
	ASISTENT MEDICAL SEF BL.OP.						
2	ASIST.MEDICAL PRINC. S		3	58	Asistent medical generalist	S	1.00
3	ASIST.MEDICAL PRINC. PL		5	55	Asistent medical generalist	PL	1.00
4	ASIST.MEDICAL PRINC. PL		4	54	Asistent medical generalist	PL	1.00
5	ASIST.MEDICAL PRINC. PL		5	55	Asistent medical generalist	PL	1.00
6	ASIST.MEDICAL PRINC. PL		5	55	Asistent medical generalist	PL	1.00
7	ASIST.MEDICAL PRINC. PL		5	55	Asistent medical generalist	PL	1.00
8	ASIST.MEDICAL PRINC. PL		2	51	Asistent medical generalist	PL	1.00
9	ASIST.MEDICAL PRINC. PL		5	55	Asistent medical generalist	PL	1.00
10	ASIST.MEDICAL PRINC. PL		5	55	Asistent medical generalist	PL	1.00
11	INFIRMIERA G		5	23	Personal auxiliar	G	1.00
12	INFIRMIERA G		4	22	Personal auxiliar	G	1.00
13	INFIRMIERA G		3	21	Personal auxiliar	G	1.00
14	INFIRMIERA G		5	23	Personal auxiliar	G	1.00
15	INFIRMIERA DEB. G		0	10	Personal auxiliar	G	1.00
16	INGRIJITOARE G		5	21	Personal auxiliar	G	1.00
	36005.B.O.- SECT.CL.OBST-GINEC					Nr.paturi: 0	Nr.posturi:24,00
1	MOASA PRINC. S		4	59	Moasa	S	1.00
	ASISTENT MEDICAL SEF BL.OP.						
2	MOASA PRINC. S		5	60	Moasa	S	1.00
3	MOASA PRINC. S		5	60	Moasa	S	1.00
4	MOASA PRINC. S		5	60	Moasa	S	1.00
5	ASIST.MEDICAL PRINC. PL		5	55	Asistent medical de obstetrica - ginecologie	PL	1.00
6	ASIST.MEDICAL PRINC. PL		5	55	Asistent medical de obstetrica - ginecologie	PL	1.00
7	ASIST.MEDICAL PRINC. PL		3	53	Asistent medical generalist	PL	1.00
8	ASIST.MEDICAL PRINC. PL		5	55	Asistent medical generalist	PL	1.00
9	ASIST.MEDICAL PRINC. PL		4	54	Asistent medical generalist	PL	1.00
10	ASIST.MEDICAL PL		0	44	Asistent medical generalist	PL	1.00
11	ASIST.MEDICAL PL		0	44	Asistent medical generalist	PL	1.00
12	ASIST.MEDICAL PL		0	44	Asistent medical generalist	PL	1.00
13	ASIST.MEDICAL DEB. PL		2	17	Asistent medical generalist	PL	1.00
14	INFIRMIERA G		5	23	Personal auxiliar	G	1.00
15	INFIRMIERA G		5	23	Personal auxiliar	G	1.00
16	INFIRMIERA G		5	23	Personal auxiliar	G	1.00
17	INFIRMIERA G		3	21	Personal auxiliar	G	1.00
18	INFIRMIERA G		3	21	Personal auxiliar	G	1.00
19	INFIRMIERA G		5	23	Personal auxiliar	G	1.00
20	INFIRMIERA G		5	23	Personal auxiliar	G	1.00
21	INFIRMIERA G		5	23	Personal auxiliar	G	1.00
22	BRANCARDIER G		3	19	Personal auxiliar	G	1.00
23	INGRIJITOARE G		5	21	Personal auxiliar	G	1.00
24	INGRIJITOARE G		5	21	Personal auxiliar	G	1.00
	36006.B.O.- SECT.CL.OFTALMOLOGIE					Nr.paturi: 0	Nr.posturi:4,00
1	ASIST.MEDICAL PRINC. S		5	60	Asistent medical generalist	S	1.00
2	ASIST.MEDICAL PRINC. PL		4	54	Asistent medical generalist	PL	1.00
3	INFIRMIERA G		5	23	Personal auxiliar	G	1.00
4	INGRIJITOARE G		5	21	Personal auxiliar	G	1.00
	36007.B.O.- SECT.CL.ORTOPEDIE-TRAUM					Nr.paturi: 0	Nr.posturi:33,00
1	ASIST.MEDICAL PRINC. S		5	60	Asistent medical generalist	S	1.00
	ASISTENT MEDICAL SEF BL.OP.						
2	ASIST.MEDICAL PRINC. S		5	60	Asistent medical generalist	S	1.00
3	ASIST.MEDICAL PRINC. S		5	60	Asistent medical generalist	S	1.00
4	ASIST.MEDICAL PRINC. S		5	60	Asistent medical generalist	S	1.00
5	ASIST.MEDICAL PRINC. S		5	60	Asistent medical generalist	S	1.00

Nr. crt.	Funcția, gradul sau treapta profesională	Grad	Gradatie	Clasa	Specialitate	Nivel Studii	Cuatum post
6	ASIST.MEDICAL PRINC. PL		2	51	Asistent medical generalist	PL	1.00
7	ASIST.MEDICAL PRINC. PL		5	55	Asistent medical generalist	PL	1.00
8	ASIST.MEDICAL PRINC. PL		3	53	Asistent medical generalist	PL	1.00
9	ASIST.MEDICAL PRINC. PL		5	55	Asistent medical generalist	PL	1.00
10	ASIST.MEDICAL PRINC. PL		4	54	Asistent medical generalist	PL	1.00
11	ASIST.MEDICAL PRINC. PL		3	53	Asistent medical generalist	PL	1.00
12	ASIST.MEDICAL PRINC. PL		5	55	Asistent medical generalist	PL	1.00
13	ASIST.MEDICAL PRINC. PL		5	55	Asistent medical generalist	PL	1.00
14	ASIST.MEDICAL PRINC. PL		5	55	Asistent medical generalist	PL	1.00
15	ASIST.MEDICAL PL		2	49	Asistent medical generalist	PL	1.00
16	ASIST.MEDICAL PL		0	44	Asistent medical generalist	PL	1.00
17	GIPSAR M		5	48	Sora medicala	M	1.00
18	INFIRMIERA G		3	21	Personal auxiliar	G	1.00
19	INFIRMIERA G		2	19	Personal auxiliar	G	1.00
20	INFIRMIERA G		5	23	Personal auxiliar	G	1.00
21	INFIRMIERA G		3	21	Personal auxiliar	G	1.00
22	INFIRMIERA G		3	21	Personal auxiliar	G	1.00
23	INFIRMIERA G		5	23	Personal auxiliar	G	1.00
24	INFIRMIERA G		3	21	Personal auxiliar	G	1.00
25	INFIRMIERA G		4	22	Personal auxiliar	G	1.00
26	INFIRMIERA G		4	22	Personal auxiliar	G	1.00
27	INFIRMIERA G		5	23	Personal auxiliar	G	1.00
28	INFIRMIERA G		5	23	Personal auxiliar	G	1.00
29	INFIRMIERA G		5	23	Personal auxiliar	G	1.00
30	BRANCARDIER G		5	21	Personal auxiliar	G	1.00
31	INGRIJITOARE G		2	17	Personal auxiliar	G	1.00
32	INGRIJITOARE G		3	19	Personal auxiliar	G	1.00
33	INGRIJITOARE G		4	20	Personal auxiliar	G	1.00
	36008.B.O. - SECT.CL.O.R.L.					Nr.paturi: 0	Nr.posturi:12,00
1	ASIST.MEDICAL PRINC. S		5	60	Asistent medical generalist	S	1.00
	ASISTENT MEDICAL SEF BL.OP.						
2	ASIST.MEDICAL PRINC. S		5	60	Asistent medical generalist	S	1.00
3	ASIST.MEDICAL PRINC. PL		5	55	Asistent medical generalist	PL	1.00
4	ASIST.MEDICAL PRINC. PL		5	55	Asistent medical de pediatrie	PL	1.00
5	ASIST.MEDICAL PRINC. PL		5	55	Asistent medical generalist	PL	1.00
6	ASIST.MEDICAL PL		0	44	Asistent medical generalist	PL	1.00
7	INFIRMIERA G		2	19	Personal auxiliar	G	1.00
8	INFIRMIERA G		3	21	Personal auxiliar	G	1.00
9	INFIRMIERA G		5	23	Personal auxiliar	G	1.00
10	INFIRMIERA G		5	23	Personal auxiliar	G	1.00
11	INFIRMIERA G		5	23	Personal auxiliar	G	1.00
12	INGRIJITOARE G		1	15	Personal auxiliar	G	1.00
	36009.B.O. - SECT.CL.O.R.L.-COMP.BMF					Nr.paturi: 0	Nr.posturi:4,00
1	ASIST.MEDICAL PRINC. S		4	59	Asistent medical generalist	S	1.00
2	ASIST.MEDICAL PRINC. PL		5	55	Asistent medical generalist	PL	1.00
3	INFIRMIERA DEB. G		5	19	Personal auxiliar	G	1.00
4	INGRIJITOARE G		3	19	Personal auxiliar	G	1.00
	36010.B.O. - SECT.CL.UROLOGIE					Nr.paturi: 0	Nr.posturi:6,00
1	ASIST.MEDICAL PRINC. PL		5	55	Asistent medical generalist	PL	1.00
	ASISTENT MEDICAL SEF BL.OP.						
2	ASIST.MEDICAL PRINC. S		5	60	Asistent medical generalist	S	1.00
3	ASIST.MEDICAL PRINC. PL		5	55	Asistent medical generalist	PL	1.00
4	INFIRMIERA G		4	22	Personal auxiliar	G	1.00
5	INGRIJITOARE G		3	19	Personal auxiliar	G	1.00
6	INGRIJITOARE G		2	17	Personal auxiliar	G	1.00
	36011.B.O. - SECT.CL.CH.CARDIO-VASC					Nr.paturi: 0	Nr.posturi:18,00
1	ASIST.MEDICAL PRINC. S		5	60	Asistent medical generalist	S	1.00
	ASISTENT MEDICAL SEF BL.OP.						
2	ASIST.MEDICAL PRINC. S		5	60	Asistent medical generalist	S	1.00
3	ASIST.MEDICAL PRINC. S		5	60	Asistent medical generalist	S	1.00
4	ASIST.MEDICAL PRINC. PL		2	51	Asistent medical generalist	PL	1.00
5	ASIST.MEDICAL PRINC. PL		4	54	Asistent medical generalist	PL	1.00
6	ASIST.MEDICAL PRINC. PL		4	54	Asistent medical generalist	PL	1.00
7	ASIST.MEDICAL PRINC. PL		4	54	Asistent medical generalist	PL	1.00
8	ASIST.MEDICAL PRINC. PL		5	55	Asistent medical generalist	PL	1.00
9	ASIST.MEDICAL PRINC. PL		5	55	Asistent medical generalist	PL	1.00
10	ASIST.MEDICAL PRINC. PL		5	55	Asistent medical generalist	PL	1.00

Nr. crt.	Funcția, gradul sau treapta profesională	Grad	Gradatie	Clasa	Specialitate	Nivel Studii	Cuatum post
11	INFIRMIERA G		3	21	Personal auxiliar	G	1.00
12	INFIRMIERA G		4	22	Personal auxiliar	G	1.00
13	INFIRMIERA G		5	23	Personal auxiliar	G	1.00
14	INFIRMIERA G		3	21	Personal auxiliar	G	1.00
15	INFIRMIERA G		5	23	Personal auxiliar	G	1.00
16	BRANCARDIER G		5	21	Personal auxiliar	G	1.00
17	INGRIJITOARE G		2	17	Personal auxiliar	G	1.00
18	INGRIJITOARE G		5	21	Personal auxiliar	G	1.00
400.SERVICIUL DE MANAGEMENT AL CALITATII SERVICIILOR MEDICALE						Nr.paturi: 0	Nr.posturi:5,00
40001.SERV.DE MANAGEMENT AL CALITATII SERVICIILOR MEDICALE						Nr.paturi: 0	Nr.posturi:5,00
1	MEDIC SPECIALIST S		1	65	Medicina de familie	S	1.00
2	ASIST.MEDICAL PL		3	51	Asistent medical generalist	PL	1.00
3	ECONOMIST I S		5	38	Economist	S	1.00
4	ECONOMIST DEB. S						1.00
5	CONSILIER JURIDIC II S						1.00
410.SERVICIUL SECRETARIAT-GENERAL						Nr.paturi: 0	Nr.posturi:9,00
41001.SERV. SECRETARIAT GENERAL						Nr.paturi: 0	Nr.posturi:1,00
1	SEF SERVICIU	2	5	75	Economist	S	1.00
41002.COMP. SECRETARIAT						Nr.paturi: 0	Nr.posturi:1,00
1	REGISTRATOR MED.PRINC. M		5	50	Registrator medical	M	1.00
41003.COMP. RELATII PUBLICE						Nr.paturi: 0	Nr.posturi:1,00
1	REFERENT DE SPECIALITATE I S		3	55	Referent	S	1.00
41004.COMP. REGISTRATURA						Nr.paturi: 0	Nr.posturi:3,00
1	REGISTRATOR MED.PRINC. M		5	50	Registrator medical	M	1.00
2	REGISTRATOR MED. M		5	48	Registrator medical	M	1.00
3	REGISTRATOR MED. M		5	48	Registrator medical	M	1.00
41005.COMP. ARHIVA						Nr.paturi: 0	Nr.posturi:3,00
1	ARHIVAR M		5	22	Administrativ	M	1.00
2	ARHIVAR M		5	22	Administrativ	M	1.00
3	ARHIVAR M		5	22	Administrativ	M	1.00
420.SERVICIUL INTERN PREVENIRE SI PROTECTIE						Nr.paturi: 0	Nr.posturi:3,00
42001.SERV. INTERN PREVENIRE SI PROTECTIE						Nr.paturi: 0	Nr.posturi:3,00
1	INGINER IA S		2	53	Inginer	S	1.00
COORDONATORI							
2	ECONOMIST I S		5	47	Economist	S	1.00
3	TEHNICIAN IA M		5	31	Administrativ	M	1.00
430.COMPARTIMENT JURIDIC						Nr.paturi: 0	Nr.posturi:2,00
43001.COMP. JURIDIC						Nr.paturi: 0	Nr.posturi:2,00
1	CONSILIER JURIDIC IA S		5	57	Jurist	S	1.00
2	CONSILIER JURIDIC IA S		3	55	Jurist	S	1.00
440.COMPARTIMENT AUDIT PUBLIC INTERN						Nr.paturi: 0	Nr.posturi:2,00
44001.COMP. AUDIT PUBLIC INTERN						Nr.paturi: 0	Nr.posturi:2,00
1	AUDITOR I		5	62	Economist	S	1.00
2	AUDITOR I		5	62	Economist	S	1.00
450.COMPARTIMENT DUHOVNICESC						Nr.paturi: 0	Nr.posturi:1,00
45001.COMP.DUHOVNICESC						Nr.paturi: 0	Nr.posturi:1,00
1	PREOT GRAD I (S.SUP.) S						1.00
460.SERVICIUL RESURSE UMANE						Nr.paturi: 0	Nr.posturi:14,00
46001.SERV. RESURSE UMANE						Nr.paturi: 0	Nr.posturi:7,00
1	SEF SERVICIU	2	5	79	Economist	S	1.00
SEF SERVICIU							
2	ECONOMIST IA S		5	57	Economist	S	1.00
3	ECONOMIST IA S		5	57	Economist	S	1.00
4	ECONOMIST IA S		5	57	Economist	S	1.00
5	REFERENT IA M		5	31	Referent	M	1.00
6	REFERENT IA M		5	31	Referent	M	1.00
7	OPERATOR I M		5	31	Operator calculator	M	1.00
46002.BIROU SALARIZARE						Nr.paturi: 0	Nr.posturi:7,00
1	SEF BIROU	2	3	72	Economist	S	1.00

Nr. crt.	Funcția, gradul sau treapta profesională	Grad	Gradatie	Clasa	Specialitate	Nivel Studii	Cuantiu post
	SEF BIROU						
2	ECONOMIST IA S		5	57	Economist	S	1.00
3	ECONOMIST I S		5	47	Economist	S	1.00
4	ECONOMIST II S		5	42	Economist	S	1.00
5	REFERENT IA M		5	31	Referent	M	1.00
6	REFERENT IA M		5	31	Referent	M	1.00
7	REFERENT IA M		5	31	Referent	M	1.00
470.SERVICIUL FINANCIAR-CONTABILITATE-BUGET						Nr.paturi: 0	Nr.posturi:15,00
47001.SERV. FINANCIAR CONTABILITATE BUGET						Nr.paturi: 0	Nr.posturi:1,00
1	SEF SERVICIU	2	2	79	Economist	S	1.00
SEF SERVICIU							
47002.COMP. FINANCIAR						Nr.paturi: 0	Nr.posturi:4,00
1	ECONOMIST IA S		5	61	Economist	S	1.00
2	ECONOMIST I S		5	47	Economist	S	1.00
3	REFERENT DE SPECIALITATE I S		2	53	Referent	S	1.00
4	ECONOMIST II S		3	40	Economist	S	1.00
47003.COMP. CONTABILITATE						Nr.paturi: 0	Nr.posturi:5,00
1	ECONOMIST IA S		5	57	Economist	S	1.00
2	REFERENT DE SPECIALITATE I S		3	55	Referent	S	1.00
3	ECONOMIST II S		2	38	Economist	S	1.00
4	CONTABIL IA M		5	31	Contabil	M	1.00
5	CASIER M		5	22	Administrativ	M	1.00
47004.BIROU BUGET						Nr.paturi: 0	Nr.posturi:5,00
1	SEF BIROU	2	5	72	Economist	S	1.00
SEF BIROU							
2	ECONOMIST IA S		3	59	Economist	S	1.00
3	ECONOMIST II S		3	40	Economist	S	1.00
4	ECONOMIST II S		3	40	Economist	S	1.00
5	REFERENT DE SPECIALITATE II S		5	47	Referent	S	1.00
475.SERVICIUL INFORMATICA						Nr.paturi: 0	Nr.posturi:7,00
47501.SERV. INFORMATICA						Nr.paturi: 0	Nr.posturi:7,00
1	SEF SERVICIU	2	5	75	Analist	S	1.00
SEF SERVICIU							
2	ANALIST IA S		5	57	Analist	S	1.00
3	ANALIST IA S		5	57	Analist	S	1.00
4	ANALIST I S						1.00
5	ANALIST I S						1.00
6	ANALIST DEB. S		0	24	Analist	S	1.00
7	OPERATOR I M		5	31	Operator calculator	M	1.00
485.SERVICIUL DE EVALUARE SI STATISTICA MEDICALA						Nr.paturi: 0	Nr.posturi:27,00
48501.SERV.DE EVALUARE SI STATISTICA MEDICALA						Nr.paturi: 0	Nr.posturi:5,00
1	SEF SERVICIU	2	5	75	Analist	S	1.00
SEF SERVICIU							
2	STATISTICIAN MED.PRINC. M		5	50	Statistician medical	M	1.00
3	REGISTRATOR MED. M		4	47	Registrator medical	M	1.00
4	ECONOMIST I S		3	45	Economist	S	1.00
5	ECONOMIST DEB. S						1.00
48502.S E S M - GINECOLOGIE 1						Nr.paturi: 0	Nr.posturi:1,00
1	REGISTRATOR MED.PRINC. M		4	49	Registrator medical	M	1.00
48503.S E S M - GINECOLOGIE 2						Nr.paturi: 0	Nr.posturi:1,00
1	REGISTRATOR MED. M		5	48	Registrator medical	M	1.00
48504.S E S M - CARDIOLOGIE						Nr.paturi: 0	Nr.posturi:2,00
1	REGISTRATOR MED. M		1	42	Registrator medical	M	1.00
2	REGISTRATOR MED.DEB. M		2	15	Registrator medical	M	1.00
48505.S E S M - UROLOGIE						Nr.paturi: 0	Nr.posturi:1,00
1	REGISTRATOR MED.PRINC. M		4	49	Registrator medical	M	1.00
48506.S E S M - NEONATOLOGIE						Nr.paturi: 0	Nr.posturi:2,00
1	REGISTRATOR MED.PRINC. M		3	48	Registrator medical	M	1.00
2	REGISTRATOR MED. M		4	47	Registrator medical	M	1.00
48507.S E S M - NEFROLOGIE						Nr.paturi: 0	Nr.posturi:1,00
1	REGISTRATOR MED. M		2	44	Registrator medical	M	1.00
48508.S E S M - CHIRURGIE PLASTICA						Nr.paturi: 0	Nr.posturi:1,00
1	REGISTRATOR MED. M		2	44	Registrator medical	M	1.00
48509.S E S M - CHIRURGIE PEDIATRICA						Nr.paturi: 0	Nr.posturi:1,00

Nr. crt.	Funcția, gradul sau treapta profesională	Grad	Gradatie	Clasa	Specialitate	Nivel Studii	Cuantiu post
1	REGISTRATOR MED.DEB. M 48510.S E S M - PEDIATRIE		0	10	Registrator medical	M	1.00
					Nr.paturi: 0		Nr.posturi:3,00
1	REGISTRATOR MED.PRINC. M		5	50	Registrator medical	M	1.00
2	REGISTRATOR MED. M		4	47	Registrator medical	M	1.00
3	OPERATOR I M 48512.S E S M - ORTOPEDIE		5	31	Operator calculator	M	1.00
					Nr.paturi: 0		Nr.posturi:1,00
1	REGISTRATOR MED.PRINC. M 48514.S E S M - MEDICALA 1		3	48	Registrator medical	M	1.00
					Nr.paturi: 0		Nr.posturi:1,00
1	REGISTRATOR MED. M 48515.S E S M - MEDICALA 2		1	42	Registrator medical	M	1.00
					Nr.paturi: 0		Nr.posturi:1,00
1	REGISTRATOR MED.DEB. M 48516.S E S M - CHIRURGIE		0	10	Registrator medical	M	1.00
					Nr.paturi: 0		Nr.posturi:2,00
1	REGISTRATOR MED.PRINC. M		3	48	Registrator medical	M	1.00
2	OPERATOR I M 48517.S E S M - ORL		5	31	Operator calculator	M	1.00
					Nr.paturi: 0		Nr.posturi:1,00
1	REGISTRATOR MED. M 48518.S E S M - NEUROCHIRURGIE		5	48	Registrator medical	M	1.00
					Nr.paturi: 0		Nr.posturi:1,00
1	REGISTRATOR MED. M 48519.S E S M - ONCOLOGIE		2	44	Registrator medical	M	1.00
					Nr.paturi: 0		Nr.posturi:1,00
1	REGISTRATOR MED.DEB. M 48520.S E S M - CHIRURGIE CARDIOVASCULARA		0	10	Registrator medical	M	1.00
					Nr.paturi: 0		Nr.posturi:1,00
1	REGISTRATOR MED. M		1	42	Registrator medical	M	1.00
	500.SERVICIUL ACHIZITII					Nr.paturi: 0	Nr.posturi:13,00
	50001.SERV. ACHIZITII					Nr.paturi: 0	Nr.posturi:8,00
1	SEF SERVICIU SEF SERVICIU	2	3	75	Jurist	S	1.00
2	ECONOMIST IA S	0	4	56	Economist	S	1.00
3	REFERENT DE SPECIALITATE IA S						1.00
4	ECONOMIST I S		5	47	Economist	S	1.00
5	ECONOMIST I S		3	45	Economist	S	1.00
6	REFERENT DE SPECIALITATE I S		3	55	Referent	S	1.00
7	ECONOMIST II S		0	33	Economist	S	1.00
8	ECONOMIST II S		1	36	Economist	S	1.00
	50003.COMP. DEPOZITE					Nr.paturi: 0	Nr.posturi:5,00
1	REFERENT II M		3	21	Referent	M	1.00
2	MAGAZINER M		5	22	Administrativ	M	1.00
3	MAGAZINER M		5	22	Administrativ	M	1.00
4	MUNCITOR NECALIFICAT I		5	14	Muncitor		1.00
5	MUNCITOR NECALIFICAT I		5	14	Muncitor		1.00
	505.COMPARTIMENT ADMINISTRATIV					Nr.paturi: 0	Nr.posturi:73,50
	50501.COMP. ADMINISTRATIV					Nr.paturi: 0	Nr.posturi:5,00
1	REFERENT DE SPECIALITATE I S COORDONATORI		5	57	Administrativ	S	1.00
2	ECONOMIST IA S		5	57	Economist	S	1.00
3	ECONOMIST I S		5	47	Economist	S	1.00
4	REFERENT DE SPECIALITATE II S		2	43	Administrativ	S	1.00
5	MAGAZINER M		5	22	Administrativ	M	1.00
	50502.LIFTURI					Nr.paturi: 0	Nr.posturi:23,00
1	MUNCITOR CALIFICAT I - liftier		4	23	Liftier		1.00
2	MUNCITOR CALIFICAT I - liftier		5	24	Liftier		1.00
3	MUNCITOR CALIFICAT I - liftier		5	24	Liftier		1.00
4	MUNCITOR CALIFICAT I - liftier		5	24	Liftier		1.00
5	MUNCITOR CALIFICAT I - liftier		5	24	Liftier		1.00
6	MUNCITOR CALIFICAT I - liftier		5	24	Liftier		1.00
7	MUNCITOR CALIFICAT II - liftier		3	19	Liftier		1.00
8	MUNCITOR CALIFICAT II - liftier		3	19	Liftier		1.00
9	MUNCITOR CALIFICAT II - liftier		5	21	Liftier		1.00
10	MUNCITOR CALIFICAT II - liftier		5	21	Liftier		1.00
11	MUNCITOR CALIFICAT II - liftier		5	21	Liftier		1.00
12	MUNCITOR CALIFICAT II - liftier		5	21	Liftier		1.00
13	MUNCITOR CALIFICAT II - liftier		5	21	Liftier		1.00
14	MUNCITOR CALIFICAT II - liftier		3	19	Liftier		1.00
15	MUNCITOR CALIFICAT II - liftier		5	21	Liftier		1.00
16	MUNCITOR CALIFICAT II - liftier		5	21	Liftier		1.00
17	MUNCITOR CALIFICAT III - liftier		5	19	Liftier		1.00

Nr. crt.	Funcția, gradul sau treapta profesională	Grad	Gradatie	Clasa	Specialitate	Nivel Studii	Cuquantum post
18	MUNCITOR CALIFICAT III - liftier		5	19	Liftier		1.00
19	MUNCITOR CALIFICAT III - liftier		5	19	Liftier		1.00
20	MUNCITOR CALIFICAT III - liftier		5	19	Liftier		1.00
21	MUNCITOR CALIFICAT III - liftier		5	19	Liftier		1.00
22	MUNCITOR CALIFICAT IV - liftier		5	17	Liftier		1.00
23	MUNCITOR CALIFICAT IV - liftier		5	17	Liftier		1.00
	50503.TELEFONISTE					Nr.paturi: 0	Nr.posturi:5,50
1	MUNCITOR CALIFICAT II - telefonist		5	21	Telefonist		1.00
2	MUNCITOR CALIFICAT II - telefonist		5	21	Telefonist		1.00
3	MUNCITOR CALIFICAT II - telefonist		5	21	Telefonist		0.50
4	MUNCITOR CALIFICAT III - telefonist		5	19	Telefonist		1.00
5	MUNCITOR CALIFICAT III - telefonist		5	19	Telefonist		1.00
6	MUNCITOR CALIFICAT IV - telefonist		3	15	Telefonist		1.00
	50504.GARDEROBA					Nr.paturi: 0	Nr.posturi:7,00
1	GARDEROBIER M;G		5	22	Personal auxiliar	M;G	1.00
2	GARDEROBIER M;G		5	22	Personal auxiliar	M;G	1.00
3	GARDEROBIER M;G		5	22	Personal auxiliar	M;G	1.00
4	GARDEROBIER M;G		2	19	Personal auxiliar	M;G	1.00
5	GARDEROBIER M;G		5	22	Personal auxiliar	M;G	1.00
6	GARDEROBIER M;G		4	21	Personal auxiliar	M;G	1.00
7	GARDEROBIER M;G		5	22	Personal auxiliar	M;G	1.00
	50505.LENJerIE					Nr.paturi: 0	Nr.posturi:2,00
1	MUNCITOR CALIFICAT II - lenjer		5	21	Lenjer		1.00
2	MUNCITOR CALIFICAT IV - lenjer		5	17	Lenjer		1.00
	50506.CURATENIE SCARI					Nr.paturi: 0	Nr.posturi:19,00
1	INGRIJITOARE G		3	19	Personal auxiliar	G	1.00
2	INGRIJITOARE G		5	21	Personal auxiliar	G	1.00
3	INGRIJITOARE G		5	21	Personal auxiliar	G	1.00
4	INGRIJITOARE G		5	21	Personal auxiliar	G	1.00
5	INGRIJITOARE G		5	21	Personal auxiliar	G	1.00
6	INGRIJITOARE G		5	21	Personal auxiliar	G	1.00
7	INGRIJITOARE G		5	21	Personal auxiliar	G	1.00
8	INGRIJITOARE G		5	21	Personal auxiliar	G	1.00
9	INGRIJITOARE G		5	21	Personal auxiliar	G	1.00
10	INGRIJITOARE G		2	17	Personal auxiliar	G	1.00
11	INGRIJITOARE G		1	15	Personal auxiliar	G	1.00
12	INGRIJITOARE G		5	21	Personal auxiliar	G	1.00
13	INGRIJITOARE G		5	21	Personal auxiliar	G	1.00
14	INGRIJITOARE G		3	19	Personal auxiliar	G	1.00
15	INGRIJITOARE G		2	17	Personal auxiliar	G	1.00
16	INGRIJITOARE G		5	21	Personal auxiliar	G	1.00
17	INGRIJITOARE G		1	15	Personal auxiliar	G	1.00
18	INGRIJITOARE G		3	19	Personal auxiliar	G	1.00
19	INGRIJITOARE G		5	21	Personal auxiliar	G	1.00
	50507.CURATENIE CURTE					Nr.paturi: 0	Nr.posturi:9,00
1	MUNCITOR NECALIFICAT I		5	14	Muncitor		1.00
2	MUNCITOR NECALIFICAT I		5	14	Muncitor		1.00
3	MUNCITOR NECALIFICAT I		5	14	Muncitor		1.00
4	MUNCITOR NECALIFICAT I		5	14	Muncitor		1.00
5	MUNCITOR NECALIFICAT I		2	10	Muncitor		1.00
6	MUNCITOR NECALIFICAT I		5	14	Muncitor		1.00
7	MUNCITOR NECALIFICAT I		5	14	Muncitor		1.00
8	MUNCITOR NECALIFICAT I		5	14	Muncitor		1.00
9	MUNCITOR NECALIFICAT I		3	12	Muncitor		1.00
	50508.CURATENIE CURTE EFORIE SUD					Nr.paturi: 0	Nr.posturi:2,00
1	MUNCITOR NECALIFICAT I		5	14	Muncitor		1.00
2	MUNCITOR NECALIFICAT I		5	14	Muncitor		1.00
	50509.FRIZER					Nr.paturi: 0	Nr.posturi:1,00
1	MUNCITOR CALIFICAT IV		5	17	Frizer		1.00
	560.SERVICIUL TEHNIC					Nr.paturi: 0	Nr.posturi:8,00
	56001.SERV. TEHNIC					Nr.paturi: 0	Nr.posturi:5,00
1	SEF SERVICIU	2	5	75	Inginer	S	1.00
	SEF SERVICIU						
2	INGINER IA S		5	57	Inginer	S	1.00
	COORDONATORI						
3	INGINER IA S		5	57	Inginer	S	1.00

Nr. crt.	Funcția, gradul sau treapta profesională	Grad	Gradatie	Clasa	Specialitate	Nivel Studii	Cuatum post
	COORDONATORI						
4	INGINER IA S		5	57	Inginer	S	1.00
5	SUBINGINER I SSD						1.00
	56002.COMP. INTRETINERE APARATURA MEDICALA					Nr.paturi: 0	Nr.posturi:3,00
1	TEHNICIAN AP.MED.PRINC. PL		5	55	Tehnician aparatura medicala	PL	1.00
2	TEHNICIAN AP.MED. M		5	31	Tehnician aparatura medicala	M	1.00
3	TEHNICIAN AP.MED. M		5	31	Tehnician aparatura medicala	M	1.00
	570.INTRETINERE CLADIRI SI INSTALATII APA					Nr.paturi: 0	Nr.posturi:28,00
	57001.MUNCITORI - CONSTRUCTII					Nr.paturi: 0	Nr.posturi:6,00
1	MUNCITOR CALIFICAT II - zugrav/vopsitor		5	21	Zugrav/Vopsitor		1.00
	COORDONATORI						
2	MUNCITOR CALIFICAT I - timplar		5	24	Timplar		1.00
3	MUNCITOR CALIFICAT II - zugrav/vopsitor		5	21	Zugrav/Vopsitor		1.00
4	MUNCITOR CALIFICAT II - zugrav/vopsitor		5	21	Zugrav/Vopsitor		1.00
5	MUNCITOR CALIFICAT II - zugrav/vopsitor		5	21	Zugrav/Vopsitor		1.00
6	MUNCITOR CALIFICAT III - timplar		4	18	Timplar		1.00
	57002.MUNCITORI - TAMPLARIE MET					Nr.paturi: 0	Nr.posturi:4,00
1	MUNCITOR CALIFICAT I - lacatus		5	24	Lacatus		1.00
2	MUNCITOR CALIFICAT I - lacatus		5	24	Lacatus		1.00
3	MUNCITOR CALIFICAT II - lacatus		5	21	Muncitor		1.00
4	MUNCITOR CALIFICAT III - sudor		5	19	Sudor		1.00
	57003.MUNCITORI - INSTALATII					Nr.paturi: 0	Nr.posturi:7,00
1	MUNCITOR CALIFICAT I - instalator		5	24	Instalator		1.00
	COORDONATORI						
2	MUNCITOR CALIFICAT I - instalator		5	24	Instalator		1.00
3	MUNCITOR CALIFICAT I - instalator		5	24	Instalator		1.00
4	MUNCITOR CALIFICAT I - instalator		5	24	Instalator		1.00
5	MUNCITOR CALIFICAT I - lacatus		5	24	Lacatus		1.00
6	MUNCITOR CALIFICAT III - instalator		3	17	Instalator		1.00
7	MUNCITOR CALIFICAT III - instalator		5	19	Instalator		1.00
	57004.MUNCITORI - INCALZIRE					Nr.paturi: 0	Nr.posturi:1,00
1	MUNCITOR CALIFICAT II - lacatus		5	21	Muncitor		1.00
	57005.MUNCITORI - INSTALATII ELECTRICE					Nr.paturi: 0	Nr.posturi:10,00
1	MUNCITOR CALIFICAT I - electrician		5	24	Electrician		1.00
2	MUNCITOR CALIFICAT I - electrician		5	24	Electrician		1.00
3	MUNCITOR CALIFICAT I - electrician		5	24	Electrician		1.00
4	MUNCITOR CALIFICAT I - electrician		5	24	Electrician		1.00
5	MUNCITOR CALIFICAT I - electrician		5	24	Electrician		1.00
6	MUNCITOR CALIFICAT I - electrician		5	24	Electrician		1.00
7	MUNCITOR CALIFICAT I - electrician		5	24	Electrician		1.00
8	MUNCITOR CALIFICAT III - electrician		5	19	Electrician		1.00
9	MUNCITOR CALIFICAT III - electrician		5	19	Electrician		1.00
10	MUNCITOR CALIFICAT IV - electrician		5	17	Electrician		1.00
	575.DESERVIRE POSTURI FIXE					Nr.paturi: 0	Nr.posturi:22,50
	57501.MUNCITORI - CENTRALA TERMICA					Nr.paturi: 0	Nr.posturi:8,00
1	MUNCITOR CALIFICAT I - lacatus		5	24	Lacatus		1.00
2	MUNCITOR CALIFICAT I - lacatus		5	24	Lacatus		1.00
3	MUNCITOR CALIFICAT I - laborant		5	24	Laborant determinari fizice		1.00
4	MUNCITOR CALIFICAT I - fochist		5	24	Fochist		1.00
5	MUNCITOR CALIFICAT I - fochist		5	24	Fochist		1.00
6	MUNCITOR CALIFICAT II - fochist		5	21	Fochist		1.00
7	MUNCITOR CALIFICAT III - fochist		5	19	Fochist		1.00
8	MUNCITOR CALIFICAT III - fochist		5	19	Fochist		1.00
	57503.MUNCITORI - GRUP GENERATOR					Nr.paturi: 0	Nr.posturi:2,00
1	MUNCITOR CALIFICAT I - electrician		5	24	Electrician		1.00
	COORDONATORI						
2	MUNCITOR CALIFICAT III - electrician		4	18	Electrician		1.00
	57504.MUNCITORI - HIDROFOR					Nr.paturi: 0	Nr.posturi:2,50
1	MUNCITOR CALIFICAT I - lacatus		5	24	Lacatus		1.00
2	MUNCITOR CALIFICAT I - lacatus		5	24	Lacatus		1.00
3	MUNCITOR CALIFICAT I - lacatus		5	24	Lacatus		0.50
	57506.MUNCITORI - CENTRALA TERMICA PALAZU					Nr.paturi: 0	Nr.posturi:4,00
1	MUNCITOR CALIFICAT I - fochist		5	24	Fochist		1.00
2	MUNCITOR CALIFICAT I - fochist		5	24	Fochist		1.00
3	MUNCITOR CALIFICAT II - fochist		5	21	Fochist		1.00

Nr. crt.	Funcția, gradul sau treaptă profesională	Grad	Gradatie	Clasa	Specialitate	Nivel Studii	Cuquantum post
4	MUNCITOR CALIFICAT III - fochist		4	18	Fochist		1.00
	57507.MUNCITORI - CENTRALA TERMICA AGIGEA					Nr.paturi: 0	Nr.posturi:4,00
1	MUNCITOR CALIFICAT II - fochist		5	21	Fochist		1.00
2	MUNCITOR CALIFICAT III - fochist		5	19	Fochist		1.00
3	MUNCITOR CALIFICAT III - fochist		5	19	Fochist		1.00
4	MUNCITOR CALIFICAT IV - fochist		5	17	Fochist		1.00
	57508.MUNCITORI - CENTRALA TERMICA EFORIE SUD					Nr.paturi: 0	Nr.posturi:2,00
1	MUNCITOR CALIFICAT I - fochist		5	24	Fochist		1.00
2	MUNCITOR CALIFICAT IV - fochist		4	16	Fochist		1.00
	580.COMPARTIMENT TRANSPORT					Nr.paturi: 0	Nr.posturi:7,00
	58001.COMP. TRANSPORT					Nr.paturi: 0	Nr.posturi:7,00
1	SOFER I		5	24	Sofer		1.00
	COORDONATORI						
2	SOFER I		5	24	Sofer		1.00
3	SOFER I		5	24	Sofer		1.00
4	SOFER I		5	24	Sofer		1.00
5	SOFER I		5	24	Sofer		1.00
6	SOFER II		5	21	Sofer		1.00
7	SOFER II		5	21	Sofer		1.00

Nr. crt.	Funcția, gradul sau treapta profesională	Grad	Gradatie	Clasa	Specialitate	Nivel Studii	Cuatum post	
Finantare: Transferuri							Nr.posturi 767,00	
117.CABINET MEDICINA SPORTIVA							Nr.paturi: 0	Nr.posturi:7,00
	11701.CABINET MEDICINA SPORTIVA					Nr.paturi: 0	Nr.posturi:7,00	
1	MEDIC PRIMAR S		5	81	Medicina sportiva	S	1.00	
2	MEDIC PRIMAR S		5	81	Medicina sportiva	S	1.00	
3	MEDIC PRIMAR S		5	81	Medicina sportiva	S	1.00	
4	MEDIC SPECIALIST S		5	71	Medicina sportiva	S	0.50	
5	MEDIC SPECIALIST S		5	71	Medicina sportiva	S	0.50	
6	ASIST.MEDICAL PRINC. PL		5	55	Asistent medical generalist	PL	1.00	
7	ASIST.MEDICAL PRINC. PL		3	53	Asistent medical generalist	PL	1.00	
8	INGRIJITOARE G		4	20	Personal auxiliar	G	1.00	
242.UNITATE DE PRIMIRE URGENTE - SMURD							Nr.paturi: 0	Nr.posturi:258,00
	24201.UPU - SMURD					Nr.paturi: 0	Nr.posturi:248,00	
1	MEDIC SEF (MEDIC PRIMAR)	2	5	91	Medicina de urgenta	S	1.00	
	MEDIC SEF SECTIE							
2	ASIST.MEDICAL PRINC. S		5	65	Asistent medical generalist	S	1.00	
	ASISTENT MEDICAL SEF							
3	MEDIC PRIMAR S		4	83	Pediatric	S	1.00	
4	MEDIC PRIMAR S		5	88	Medicina de urgenta	S	1.00	
5	MEDIC PRIMAR S		4	87	Medicina de urgenta	S	1.00	
6	MEDIC PRIMAR S		5	84	Pediatric	S	1.00	
7	MEDIC PRIMAR S		4	83	Pediatric	S	1.00	
8	MEDIC PRIMAR S		4	87	Medicina de urgenta	S	1.00	
9	MEDIC PRIMAR S		5	84	Medicina de urgenta	S	1.00	
10	MEDIC PRIMAR S		5	84	Pediatric	S	1.00	
11	MEDIC PRIMAR S		5	84	Pediatric	S	1.00	
12	MEDIC PRIMAR S		5	84	Medicina de familie/Medicina de urgenta	S	1.00	
13	MEDIC PRIMAR S		5	88	Medicina de urgenta	S	1.00	
14	MEDIC PRIMAR S		5	88	Medicina de urgenta	S	1.00	
15	MEDIC PRIMAR S		3	82	Pediatric	S	1.00	
16	MEDIC PRIMAR S		4	83	Pediatric	S	1.00	
17	MEDIC SPECIALIST S		2	70	Medicina de urgenta	S	1.00	
18	MEDIC SPECIALIST S		4	73	Medicina de urgenta	S	1.00	
19	MEDIC SPECIALIST S		2	70	Medicina de urgenta	S	1.00	
20	MEDIC SPECIALIST S		4	73	Medicina de urgenta	S	1.00	
21	MEDIC SPECIALIST S		2	70	Medicina de urgenta	S	1.00	
22	MEDIC SPECIALIST S		5	74	Medicina de urgenta	S	1.00	
23	MEDIC SPECIALIST S		3	72	Medicina de urgenta	S	1.00	
24	MEDIC SPECIALIST S		3	72	Medicina de urgenta	S	1.00	
25	MEDIC SPECIALIST S		4	73	Medicina de urgenta	S	1.00	
26	MEDIC SPECIALIST S		3	76	Medicina de urgenta	S	1.00	
27	MEDIC SPECIALIST S		2	70	Medicina de urgenta	S	1.00	
28	MEDIC SPECIALIST S		4	73	Medicina de urgenta	S	1.00	
29	MEDIC SPECIALIST S		3	72	Medicina de urgenta	S	1.00	
30	MEDIC SPECIALIST S		5	76	Medicina de urgenta	S	1.00	
31	MEDIC SPECIALIST S		5	76	Medicina de urgenta	S	1.00	
32	MEDIC SPECIALIST S		5	76	Medicina de urgenta	S	1.00	
33	MEDIC SPECIALIST S		5	76	Medicina de urgenta	S	1.00	
34	MEDIC SPECIALIST S		5	76	Medicina de urgenta	S	1.00	
35	MEDIC SPECIALIST S		5	76	Medicina de urgenta	S	1.00	
36	MEDIC SPECIALIST S		5	76	Medicina de urgenta	S	1.00	
37	MEDIC SPECIALIST S		5	76	Medicina de urgenta	S	1.00	
38	MEDIC SPECIALIST S		3	72	Medicina de urgenta	S	1.00	
39	MEDIC SPECIALIST S		3	72	Medicina de urgenta	S	1.00	
40	MEDIC REZIDENT AN IV - V S		2	70	Medicina de urgenta	S	1.00	
41	MEDIC REZIDENT AN IV - V S		2	70	Medicina de urgenta	S	1.00	
42	MEDIC REZIDENT AN IV - V S		2	70	Medicina de urgenta	S	1.00	
43	ASIST.MEDICAL PRINC. S		5	65	Asistent medical generalist	S	1.00	
44	ASIST.MEDICAL PRINC. S		5	65	Asistent medical generalist	S	1.00	
45	ASIST.MEDICAL PRINC. S		5	65	Asistent medical generalist	S	1.00	
46	ASIST.MEDICAL PRINC. S		5	65	Asistent medical generalist	S	1.00	
47	ASIST.MEDICAL PRINC. S		5	65	Asistent medical de obstetrica - ginecologie	S	1.00	
48	ASIST.MEDICAL PRINC. S		5	65	Asistent medical generalist	S	1.00	
49	ASIST.MEDICAL PRINC. S		2	61	Asistent medical generalist	S	1.00	
50	ASIST.MEDICAL PRINC. S		3	63	Asistent medical generalist	S	1.00	

Nr. crt.	Functia, gradul sau treapta profesionala	Grad	Gradatie	Clasa	Specialitate	Nivel Studii	Cuatum post
51	ASIST.MEDICAL PRINC. S		4	64	Asistent medical generalist	S	1.00
52	ASIST.MEDICAL PRINC. S		5	65	Asistent medical generalist	S	1.00
53	ASIST.MEDICAL PRINC. S		5	65	Asistent medical generalist	S	1.00
54	ASIST.MEDICAL PRINC. S		5	65	Asistent medical generalist	S	1.00
55	ASIST.MEDICAL PRINC. S		4	64	Asistent medical generalist	S	1.00
56	ASIST.MEDICAL PRINC. S		5	65	Asistent medical generalist	S	1.00
57	ASIST.MEDICAL PRINC. S		4	64	Asistent medical generalist	S	1.00
58	ASIST.MEDICAL PRINC. S		5	65	Asistent medical generalist	S	1.00
59	ASIST.MEDICAL PRINC. S		5	65	Asistent medical generalist	S	1.00
60	ASIST.MEDICAL PRINC. S		3	63	Asistent medical generalist	S	1.00
61	MOASA PRINC. S		5	65	Moasa	S	1.00
62	ASIST.MEDICAL S		0	50	Asistent medical generalist	S	1.00
63	ASIST.MEDICAL S		1	53	Asistent medical generalist	S	1.00
64	ASIST.MEDICAL S		2	55	Asistent medical generalist	S	1.00
65	ASIST.MEDICAL PRINC. SSD		3	62	Asistent medical generalist	SSD	1.00
66	ASIST.MEDICAL PRINC. PL		3	59	Asistent medical generalist	PL	1.00
67	ASIST.MEDICAL PRINC. PL		5	61	Asistent medical generalist	PL	1.00
68	ASIST.MEDICAL PRINC. PL		5	61	Asistent medical generalist	PL	1.00
69	ASIST.MEDICAL PRINC. PL		5	61	Asistent medical generalist	PL	1.00
70	ASIST.MEDICAL PRINC. PL		2	57	Asistent medical generalist	PL	1.00
71	ASIST.MEDICAL PRINC. PL		4	60	Asistent medical generalist	PL	1.00
72	ASIST.MEDICAL PRINC. PL		2	57	Asistent medical generalist	PL	1.00
73	ASIST.MEDICAL PRINC. PL		5	61	Asistent medical generalist	PL	1.00
74	ASIST.MEDICAL PRINC. PL		3	59	Asistent medical generalist	PL	1.00
75	ASIST.MEDICAL PRINC. PL		4	60	Asistent medical generalist	PL	1.00
76	ASIST.MEDICAL PRINC. PL		3	59	Asistent medical generalist	PL	1.00
77	ASIST.MEDICAL PRINC. PL		4	60	Asistent medical generalist	PL	1.00
78	ASIST.MEDICAL PRINC. PL		5	61	Asistent medical generalist	PL	1.00
79	ASIST.MEDICAL PRINC. PL		4	60	Asistent medical de laborator	PL	1.00
80	ASIST.MEDICAL PRINC. PL		4	60	Asistent medical generalist	PL	1.00
81	ASIST.MEDICAL PRINC. PL		4	60	Asistent medical de laborator	PL	1.00
82	ASIST.MEDICAL PRINC. PL		5	61	Asistent medical de laborator	PL	1.00
83	ASIST.MEDICAL PRINC. PL		5	61	Asistent medical generalist	PL	1.00
84	ASIST.MEDICAL PRINC. PL		5	61	Asistent medical generalist	PL	1.00
85	ASIST.MEDICAL PRINC. PL		2	57	Asistent medical generalist	PL	1.00
86	ASIST.MEDICAL PRINC. PL		4	60	Asistent medical generalist	PL	1.00
87	ASIST.MEDICAL PRINC. PL		3	59	Asistent medical generalist	PL	1.00
88	ASIST.MEDICAL PRINC. PL		3	59	Asistent medical generalist	PL	1.00
89	ASIST.MEDICAL PRINC. PL		5	61	Asistent medical de laborator	PL	1.00
90	ASIST.MEDICAL PRINC. PL		5	61	Asistent medical generalist	PL	1.00
91	ASIST.MEDICAL PRINC. PL		3	59	Asistent medical generalist	PL	1.00
92	ASIST.MEDICAL PRINC. PL		2	57	Asistent medical generalist	PL	1.00
93	ASIST.MEDICAL PRINC. PL		5	61	Asistent medical de laborator	PL	1.00
94	ASIST.MEDICAL PRINC. PL		4	60	Asistent medical generalist	PL	1.00
95	ASIST.MEDICAL PRINC. PL		2	57	Asistent medical generalist	PL	1.00
96	ASIST.MEDICAL PRINC. PL		3	59	Asistent medical generalist	PL	1.00
97	ASIST.MEDICAL PRINC. PL		4	60	Asistent medical generalist	PL	1.00
98	ASIST.MEDICAL PRINC. PL		3	59	Asistent medical generalist	PL	1.00
99	ASIST.MEDICAL PRINC. PL		5	61	Asistent medical generalist	PL	1.00
100	ASIST.MEDICAL PRINC. PL		5	61	Asistent medical de obstetrica - ginecologie	PL	1.00
101	ASIST.MEDICAL PRINC. PL		3	59	Asistent medical generalist	PL	1.00
102	ASIST.MEDICAL PRINC. PL		3	59	Asistent medical generalist	PL	1.00
103	ASIST.MEDICAL PRINC. PL		5	61	Asistent medical de pediatrie	PL	1.00
104	ASIST.MEDICAL PRINC. PL		4	60	Asistent medical generalist	PL	1.00
105	ASIST.MEDICAL PRINC. PL		4	60	Asistent medical generalist	PL	1.00
106	ASIST.MEDICAL PRINC. PL		2	57	Asistent medical generalist	PL	1.00
107	ASIST.MEDICAL PRINC. PL		4	60	Asistent medical generalist	PL	1.00
108	ASIST.MEDICAL PRINC. PL		5	61	Asistent medical generalist	PL	1.00
109	ASIST.MEDICAL PRINC. PL		4	60	Asistent medical generalist	PL	1.00
110	ASIST.MEDICAL PRINC. PL		5	61	Asistent medical generalist	PL	1.00
111	ASIST.MEDICAL PRINC. PL		3	59	Asistent medical generalist	PL	1.00
112	ASIST.MEDICAL PRINC. PL		3	59	Asistent medical generalist	PL	1.00
113	ASIST.MEDICAL PRINC. PL		5	61	Asistent medical de obstetrica - ginecologie	PL	1.00
114	ASIST.MEDICAL PRINC. PL		5	61	Asistent medical de pediatrie	PL	1.00
115	ASIST.MEDICAL PRINC. PL		5	61	Asistent medical de obstetrica - ginecologie	PL	1.00
116	ASIST.MEDICAL PRINC. PL		3	59	Asistent medical generalist	PL	1.00
117	ASIST.MEDICAL PRINC. PL		5	61	Asistent medical de pediatrie	PL	1.00

Nr. crt.	Functia, gradul sau treapta profesionala	Grad	Gradatie	Clasa	Specialitate	Nivel Studii	Cuquantum post
118	ASIST.MEDICAL PRINC. PL		5	61	Asistent medical generalist	PL	1.00
119	ASIST.MEDICAL PRINC. PL		4	60	Asistent medical generalist	PL	1.00
120	ASIST.MEDICAL PRINC. PL		5	61	Asistent medical generalist	PL	1.00
121	ASIST.MEDICAL PRINC. PL		2	57	Asistent medical generalist	PL	1.00
122	ASIST.MEDICAL PRINC. PL		3	59	Asistent medical generalist	PL	1.00
123	ASIST.MEDICAL PRINC. PL		2	54	Asistent medical generalist	PL	1.00
124	ASIST.MEDICAL PRINC. PL		5	61	Asistent medical de laborator	PL	1.00
125	ASIST.MEDICAL PRINC. PL		4	60	Asistent medical generalist	PL	1.00
126	ASIST.MEDICAL PRINC. PL		4	60	Asistent medical generalist	PL	1.00
127	ASIST.MEDICAL PL		2	54	Asistent medical generalist	PL	1.00
128	ASIST.MEDICAL PL		2	54	Asistent medical generalist	PL	1.00
129	ASIST.MEDICAL PL		4	57	Asistent medical generalist	PL	1.00
130	ASIST.MEDICAL PL		0	49	Asistent medical generalist	PL	1.00
131	ASIST.MEDICAL PL		3	56	Asistent medical generalist	PL	1.00
132	ASIST.MEDICAL PL		3	56	Asistent medical generalist	PL	1.00
133	ASIST.MEDICAL PL		3	56	Asistent medical generalist	PL	1.00
134	ASIST.MEDICAL PL		4	57	Asistent medical generalist	PL	1.00
135	ASIST.MEDICAL PL		4	57	Asistent medical generalist	PL	1.00
136	ASIST.MEDICAL PL		4	57	Asistent medical generalist	PL	1.00
137	ASIST.MEDICAL PL		4	57	Asistent medical generalist	PL	1.00
138	ASIST.MEDICAL PL		4	57	Asistent medical generalist	PL	1.00
139	ASIST.MEDICAL PL		4	57	Asistent medical generalist	PL	1.00
140	ASIST.MEDICAL PL		4	57	Asistent medical generalist	PL	1.00
141	ASIST.MEDICAL PL		4	57	Asistent medical generalist	PL	1.00
142	ASIST.MEDICAL PL		4	57	Asistent medical generalist	PL	1.00
143	ASIST.MEDICAL PL		4	57	Asistent medical generalist	PL	1.00
144	ASIST.MEDICAL PL		4	57	Asistent medical generalist	PL	1.00
145	ASIST.MEDICAL PL		4	57	Asistent medical generalist	PL	1.00
146	ASIST.SOCIAL PL		5	58	Asistent social	PL	1.00
147	ASIST.MEDICAL DEB. PL		0	25	Asistent medical generalist	PL	1.00
148	ASIST.MEDICAL PRINC. M		5	59	Asistent medical generalist	M	1.00
149	SORA MEDICALA M		5	51	Sora medicala	M	1.00
150	REGISTRATOR MED.PRINC. M		2	48	Registrator medical	M	1.00
151	REGISTRATOR MED.PRINC. M		3	50	Registrator medical	M	1.00
152	REGISTRATOR MED.PRINC. M		2	48	Registrator medical	M	1.00
153	REGISTRATOR MED.PRINC. M		3	50	Registrator medical	M	1.00
154	REGISTRATOR MED.PRINC. M		2	48	Registrator medical	M	1.00
155	REGISTRATOR MED. M		3	49	Registrator medical	M	1.00
156	REGISTRATOR MED. M		3	49	Registrator medical	M	1.00
157	REGISTRATOR MED. M		3	49	Registrator medical	M	1.00
158	REGISTRATOR MED. M		3	49	Registrator medical	M	1.00
159	REGISTRATOR MED. M		3	49	Registrator medical	M	1.00
160	REGISTRATOR MED. M		3	49	Registrator medical	M	1.00
161	REGISTRATOR MED. M		3	49	Registrator medical	M	1.00
162	REGISTRATOR MED.DEB. M		0	20	Registrator medical	M	1.00
163	BIOLOG PRINC. S		5	63	Biolog	S	1.00
164	BIOLOG SPECIALIST S		5	60	Biolog	S	1.00
165	ASIST. SOCIAL PRINC. S		4	61	Asistent social	S	1.00
166	INFIRMIERA G		4	24	Personal auxiliar	G	1.00
167	INFIRMIERA G		3	23	Personal auxiliar	G	1.00
168	INFIRMIERA G		3	23	Personal auxiliar	G	1.00
169	INFIRMIERA G		5	25	Personal auxiliar	G	1.00
170	INFIRMIERA G		3	23	Personal auxiliar	G	1.00
171	INFIRMIERA G		4	24	Personal auxiliar	G	1.00
172	INFIRMIERA G		5	25	Personal auxiliar	G	1.00
173	INFIRMIERA G		5	25	Personal auxiliar	G	1.00
174	INFIRMIERA G		2	21	Personal auxiliar	G	1.00
175	INFIRMIERA G		4	24	Personal auxiliar	G	1.00
176	INFIRMIERA G		5	25	Personal auxiliar	G	1.00
177	INFIRMIERA G		3	23	Personal auxiliar	G	1.00
178	INFIRMIERA G		4	24	Personal auxiliar	G	1.00
179	INFIRMIERA G		5	25	Personal auxiliar	G	1.00
180	INFIRMIERA G		5	25	Personal auxiliar	G	1.00
181	INFIRMIERA G		3	23	Personal auxiliar	G	1.00
182	INFIRMIERA G		5	25	Personal auxiliar	G	1.00
183	INFIRMIERA G		4	24	Personal auxiliar	G	1.00
184	INFIRMIERA G		5	25	Personal auxiliar	G	1.00

Nr. crt.	Funcția, gradul sau treapta profesională	Grad	Gradatie	Clasa	Specialitate	Nivel Studii	Cuatum post
185	INFIRMIERA G		5	25	Personal auxiliar	G	1.00
186	INFIRMIERA DEB. G		2	20	Personal auxiliar	G	1.00
187	INFIRMIERA DEB. G		4	23	Personal auxiliar	G	1.00
188	INFIRMIERA DEB. G		2	20	Personal auxiliar	G	1.00
189	BRANCARDIER G		5	24	Personal auxiliar	G	1.00
190	BRANCARDIER G		5	24	Personal auxiliar	G	1.00
191	BRANCARDIER G		5	24	Personal auxiliar	G	1.00
192	BRANCARDIER G		5	24	Personal auxiliar	G	1.00
193	BRANCARDIER G		3	22	Personal auxiliar	G	1.00
194	BRANCARDIER G		5	24	Personal auxiliar	G	1.00
195	BRANCARDIER G		5	24	Personal auxiliar	G	1.00
196	BRANCARDIER G		5	24	Personal auxiliar	G	1.00
197	BRANCARDIER G		4	23	Personal auxiliar	G	1.00
198	BRANCARDIER G		0	15	Personal auxiliar	G	1.00
199	BRANCARDIER G		4	23	Personal auxiliar	G	1.00
200	BRANCARDIER G		2	20	Personal auxiliar	G	1.00
201	BRANCARDIER G		5	24	Personal auxiliar	G	1.00
202	BRANCARDIER G		3	22	Personal auxiliar	G	1.00
203	BRANCARDIER G		5	24	Personal auxiliar	G	1.00
204	BRANCARDIER G		4	23	Personal auxiliar	G	1.00
205	BRANCARDIER G		0	15	Personal auxiliar	G	1.00
206	BRANCARDIER G		4	23	Personal auxiliar	G	1.00
207	BRANCARDIER G		5	24	Personal auxiliar	G	1.00
208	BRANCARDIER G		5	24	Personal auxiliar	G	1.00
209	BRANCARDIER G		5	24	Personal auxiliar	G	1.00
210	BRANCARDIER G		5	24	Personal auxiliar	G	1.00
211	BRANCARDIER G		0	15	Personal auxiliar	G	1.00
212	BRANCARDIER G		3	22	Personal auxiliar	G	1.00
213	BRANCARDIER G		4	23	Personal auxiliar	G	1.00
214	BRANCARDIER G		0	15	Personal auxiliar	G	1.00
215	BRANCARDIER G		5	24	Personal auxiliar	G	1.00
216	BRANCARDIER G		4	23	Personal auxiliar	G	1.00
217	BRANCARDIER G		4	23	Personal auxiliar	G	1.00
218	BRANCARDIER G		5	24	Personal auxiliar	G	1.00
219	BRANCARDIER G		5	24	Personal auxiliar	G	1.00
220	BRANCARDIER G		5	24	Personal auxiliar	G	1.00
221	BRANCARDIER G		5	24	Personal auxiliar	G	1.00
222	BRANCARDIER G		5	24	Personal auxiliar	G	1.00
223	BRANCARDIER G		3	22	Personal auxiliar	G	1.00
224	BRANCARDIER G		5	24	Personal auxiliar	G	1.00
225	BRANCARDIER G		2	20	Personal auxiliar	G	1.00
226	BRANCARDIER G		3	22	Personal auxiliar	G	1.00
227	BRANCARDIER G		5	24	Personal auxiliar	G	1.00
228	BRANCARDIER G		2	20	Personal auxiliar	G	1.00
229	BRANCARDIER G		5	24	Personal auxiliar	G	1.00
230	BRANCARDIER G		5	24	Personal auxiliar	G	1.00
231	BRANCARDIER G		5	24	Personal auxiliar	G	1.00
232	BRANCARDIER G		4	23	Personal auxiliar	G	1.00
233	BRANCARDIER G		2	20	Personal auxiliar	G	1.00
234	BRANCARDIER G		2	20	Personal auxiliar	G	1.00
235	INGRIJITOARE G		4	23	Personal auxiliar	G	1.00
236	INGRIJITOARE G		5	24	Personal auxiliar	G	1.00
237	INGRIJITOARE G		5	24	Personal auxiliar	G	1.00
238	INGRIJITOARE G		4	23	Personal auxiliar	G	1.00
239	INGRIJITOARE G		5	24	Personal auxiliar	G	1.00
240	INGRIJITOARE G		2	20	Personal auxiliar	G	1.00
241	INGRIJITOARE G		2	20	Personal auxiliar	G	1.00
242	INGRIJITOARE G		5	24	Personal auxiliar	G	1.00
243	INGRIJITOARE G		3	22	Personal auxiliar	G	1.00
244	REFERENT DE SPECIALITATE I S		5	57	Administrativ	S	1.00
245	OPERATOR I M		5	31	Operator calculator	M	1.00
246	OPERATOR II M		1	21	Operator calculator	M	1.00
247	OPERATOR II M		3	25	Operator calculator	M	1.00
248	OPERATOR III M		1	17	Operator calculator	M	1.00
	24202.UPU - SMURD PUNCT EXTERN BANEASA					Nr.paturi: 0	Nr.posturi:10,00
1	MEDIC SPECIALIST S		2	70	Medicina de familie	S	1.00
2	MEDIC SPECIALIST S		2	70	Medicina de familie	S	1.00

Nr. crt.	Funcția, gradul sau treapta profesională	Grad	Gradatie	Clasa	Specialitate	Nivel Studii	Cuantiu post
3	MEDIC SPECIALIST S		2	70	Medicina de familie	S	1.00
4	MEDIC SPECIALIST S		2	70	Medicina de familie	S	1.00
5	MEDIC SPECIALIST S		3	72	Medicina de familie	S	1.00
6	ASIST.MEDICAL PRINC. PL		3	59	Asistent medical generalist	PL	1.00
7	ASIST.MEDICAL PRINC. PL		5	61	Asistent medical generalist	PL	1.00
8	ASIST.MEDICAL PRINC. PL		4	60	Asistent medical generalist	PL	1.00
9	ASIST.MEDICAL PRINC. PL		3	59	Asistent medical generalist	PL	1.00
10	ASIST.MEDICAL PRINC. PL		5	61	Asistent medical generalist	PL	1.00
279.REZIDENTI ANUL VI						Nr.paturi: 0	Nr.posturi:2,00
	27901.MEDICI REZIDENTI ANUL VI					Nr.paturi: 0	Nr.posturi:1,00
1	MEDIC REZIDENT AN VI - VII S		2	62	Chirurgie generala	S	1.00
	27902.MEDICI REZIDENTI ANUL VI - I					Nr.paturi: 0	Nr.posturi:1,00
1	MEDIC REZIDENT AN VI - VII S		2	62	Cardiologie	S	1.00
280.REZIDENTI ANUL V						Nr.paturi: 0	Nr.posturi:17,00
	28001.MEDICI REZIDENTI AN V					Nr.paturi: 0	Nr.posturi:4,00
1	MEDIC REZIDENT AN IV - V S		1	59	Obstetrica - ginecologie	S	1.00
2	MEDIC REZIDENT AN IV - V S		2	61	Pediatric	S	1.00
3	MEDIC REZIDENT AN IV - V S		1	59	Medicina interna	S	1.00
4	MEDIC REZIDENT AN IV - V S		1	59	Chirurgie generala	S	1.00
	28002.MEDICI REZIDENTI AN V-I					Nr.paturi: 0	Nr.posturi:8,00
1	MEDIC REZIDENT AN IV - V S		4	64	Recuperare, medicina fizica si balneologie	S	1.00
2	MEDIC REZIDENT AN IV - V S		4	64	Medicina interna	S	1.00
3	MEDIC REZIDENT AN IV - V S		1	59	Ortopedie si traumatologie	S	1.00
4	MEDIC REZIDENT AN IV - V S		2	61	Chirurgie cardiovasculara	S	1.00
5	MEDIC REZIDENT AN IV - V S		2	64	Medicina de urgenta	S	1.00
6	MEDIC REZIDENT AN IV - V S		2	61	Hematologie	S	1.00
7	MEDIC REZIDENT AN IV - V S		2	61	Pediatric	S	1.00
8	MEDIC REZIDENT AN IV - V S		1	59	Chirurgie vasculara	S	1.00
	28006.MEDICI REZIDENTI PE POST AN V					Nr.paturi: 0	Nr.posturi:5,00
1	MEDIC REZIDENT AN IV - V S		2	64	Medicina de urgenta	S	1.00
2	MEDIC REZIDENT AN IV - V S		1	59	A.T.I.	S	1.00
3	MEDIC REZIDENT AN IV - V S		2	64	Medicina de urgenta	S	1.00
4	MEDIC REZIDENT AN IV - V S		1	62	Medicina de urgenta	S	1.00
5	MEDIC REZIDENT AN IV - V S		1	59	A.T.I.	S	1.00
281.REZIDENTI ANUL IV						Nr.paturi: 0	Nr.posturi:66,00
	28101.MEDICI REZIDENTI AN IV					Nr.paturi: 0	Nr.posturi:46,00
1	MEDIC REZIDENT AN IV - V S		1	59	Ortopedie si traumatologie	S	1.00
2	MEDIC REZIDENT AN IV - V S		2	61	A.T.I.	S	1.00
3	MEDIC REZIDENT AN IV - V S		1	59	Reumatologie	S	1.00
4	MEDIC REZIDENT AN IV - V S		1	59	Chirurgie generala	S	1.00
5	MEDIC REZIDENT AN IV - V S		1	59	Oncologie medicala	S	1.00
6	MEDIC REZIDENT AN IV - V S		3	63	Recuperare, medicina fizica si balneologie	S	1.00
7	MEDIC REZIDENT AN IV - V S		1	59	Pediatric	S	1.00
8	MEDIC REZIDENT AN IV - V S		2	89	Anatomie patologica	S	1.00
9	MEDIC REZIDENT AN IV - V S		1	59	Gastroenterologie	S	1.00
10	MEDIC REZIDENT AN IV - V S		1	59	Radiologie - imagistica medicala	S	1.00
11	MEDIC REZIDENT AN IV - V S		1	59	Recuperare, medicina fizica si balneologie	S	1.00
12	MEDIC REZIDENT AN IV - V S		1	59	Pediatric	S	1.00
13	MEDIC REZIDENT AN IV - V S		1	59	Radiologie - imagistica medicala	S	1.00
14	MEDIC REZIDENT AN IV - V S		1	59	Diabet zaharat, nutritie si boli metabolice	S	1.00
15	MEDIC REZIDENT AN IV - V S		1	59	Pneumologie	S	1.00
16	MEDIC REZIDENT AN IV - V S		1	59	Obstetrica - ginecologie	S	1.00
17	MEDIC REZIDENT AN IV - V S		2	61	Recuperare, medicina fizica si balneologie	S	1.00
18	MEDIC REZIDENT AN IV - V S		1	59	Obstetrica - ginecologie	S	1.00
19	MEDIC REZIDENT AN IV - V S		1	59	Gastroenterologie	S	1.00
20	MEDIC REZIDENT AN IV - V S		1	59	Nefrologie	S	1.00
21	MEDIC REZIDENT AN IV - V S		1	59	Pneumologie	S	1.00
22	MEDIC REZIDENT AN IV - V S		1	59	Radiologie - imagistica medicala	S	1.00
23	MEDIC REZIDENT AN IV - V S		1	59	Ortopedie pediatrica	S	1.00
24	MEDIC REZIDENT AN IV - V S		1	59	Medicina interna	S	1.00
25	MEDIC REZIDENT AN IV - V S		1	59	Cardiologie	S	1.00
26	MEDIC REZIDENT AN IV - V S		1	59	Obstetrica - ginecologie	S	1.00
27	MEDIC REZIDENT AN IV - V S		1	59	Radiologie - imagistica medicala	S	1.00
28	MEDIC REZIDENT AN IV - V S		1	59	Obstetrica - ginecologie	S	1.00

Nr. crt.	Funcția, gradul sau treapta profesională	Grad	Gradatie	Clasa	Specialitate	Nivel Studii	Cuatum post
29	MEDIC REZIDENT AN IV - V S		1	59	Endocrinologie	S	1.00
30	MEDIC REZIDENT AN IV - V S		1	59	Medicina de laborator	S	1.00
31	MEDIC REZIDENT AN IV - V S		1	59	Medicina de laborator	S	1.00
32	MEDIC REZIDENT AN IV - V S		1	59	Radiologie - imagistica medicala	S	1.00
33	MEDIC REZIDENT AN IV - V S		3	91	Medicina legala	S	1.00
34	MEDIC REZIDENT AN IV - V S		1	59	Recuperare, medicina fizica si balneologie	S	1.00
35	MEDIC REZIDENT AN IV - V S		1	59	Oftalmologie	S	1.00
36	MEDIC REZIDENT AN IV - V S		1	59	Pneumologie	S	1.00
37	MEDIC REZIDENT AN IV - V S		1	59	Gastroenterologie	S	1.00
38	MEDIC REZIDENT AN IV - V S		1	87	Anatomie patologica	S	1.00
39	MEDIC REZIDENT AN IV - V S		1	59	Ortopedie si traumatologie	S	1.00
40	MEDIC REZIDENT AN IV - V S		1	59	O.R.L.	S	1.00
41	MEDIC REZIDENT AN IV - V S		1	62	Medicina de urgenta	S	1.00
42	MEDIC REZIDENT AN IV - V S		1	59	Urologie	S	1.00
43	MEDIC REZIDENT AN IV - V S		1	62	Medicina de urgenta	S	1.00
44	MEDIC REZIDENT AN IV - V S		1	59	Medicina interna	S	1.00
45	MEDIC REZIDENT AN IV - V S		2	61	Chirurgie pediatrica	S	1.00
46	MEDIC REZIDENT AN IV - V S		1	59	Chirurgie orala si maxilo - faciala	S	1.00
	28102.MEDICI REZIDENTI AN IV-I				Nr.paturi: 0		Nr.posturi:18,00
1	MEDIC REZIDENT AN IV - V S		2	61	Chirurgie vasculara	S	1.00
2	MEDIC REZIDENT AN IV - V S		1	59	Psihiatrie	S	1.00
3	MEDIC REZIDENT AN IV - V S		2	61	O.R.L.	S	1.00
4	MEDIC REZIDENT AN IV - V S		2	61	Nefrologie	S	1.00
5	MEDIC REZIDENT AN IV - V S		1	59	Medicina de laborator	S	1.00
6	MEDIC REZIDENT AN IV - V S		2	61	Reumatologie	S	1.00
7	MEDIC REZIDENT AN IV - V S		3	91	Anatomie patologica	S	1.00
8	MEDIC REZIDENT AN IV - V S		1	59	Oftalmologie	S	1.00
9	MEDIC REZIDENT AN IV - V S		2	61	Reumatologie	S	1.00
10	MEDIC REZIDENT AN IV - V S		2	61	Medicina interna	S	1.00
11	MEDIC REZIDENT AN IV - V S		1	59	Pediatrica	S	1.00
12	MEDIC REZIDENT AN IV - V S		1	59	Reumatologie	S	1.00
13	MEDIC REZIDENT AN IV - V S		2	61	Oftalmologie	S	1.00
14	MEDIC REZIDENT AN IV - V S		1	59	Pediatrica	S	1.00
15	MEDIC REZIDENT AN IV - V S		3	63	Dermatovenerologie	S	1.00
16	MEDIC REZIDENT AN IV - V S		1	59	Recuperare, medicina fizica si balneologie	S	1.00
17	MEDIC REZIDENT AN IV - V S		1	59	Ortopedie pediatrica	S	1.00
18	MEDIC REZIDENT AN IV - V S		2	61	Medicina de laborator	S	1.00
	28106.MEDICI REZIDENTI PE POST AN IV				Nr.paturi: 0		Nr.posturi:2,00
1	MEDIC REZIDENT AN IV - V S		2	61	Neonatologie	S	1.00
2	MEDIC REZIDENT AN IV - V S		1	59	A.T.I.	S	1.00
	282.REZIDENTI ANUL III				Nr.paturi: 0		Nr.posturi:107,00
	28201.MEDICI REZIDENTI AN III-I				Nr.paturi: 0		Nr.posturi:29,00
1	MEDIC REZIDENT AN III S		1	58	O.R.L.	S	1.00
2	MEDIC REZIDENT AN III S		2	60	Neurologie	S	1.00
3	MEDIC REZIDENT AN III S		1	58	Medicina de familie	S	1.00
4	MEDIC REZIDENT AN III S		0	55	Diabet zaharat, nutritie si boli metabolice	S	1.00
5	MEDIC REZIDENT AN III S		1	58	Radiologie - imagistica medicala	S	1.00
6	MEDIC REZIDENT AN III S		0	55	Hematologie	S	1.00
7	MEDIC REZIDENT AN III S		2	60	Reumatologie	S	1.00
8	MEDIC REZIDENT AN III S		0	55	Nefrologie	S	1.00
9	MEDIC REZIDENT AN III S		2	60	Recuperare, medicina fizica si balneologie	S	1.00
10	MEDIC REZIDENT AN III S		0	55	O.R.L.	S	1.00
11	MEDIC REZIDENT AN III S		1	58	Protetica dentara	S	1.00
12	MEDIC REZIDENT AN III S		0	55	Chirurgie vasculara	S	1.00
13	MEDIC REZIDENT AN III S		0	55	Medicina de familie	S	1.00
14	MEDIC REZIDENT AN III S		1	58	Recuperare, medicina fizica si balneologie	S	1.00
15	MEDIC REZIDENT AN III S		0	55	Dermatovenerologie	S	1.00
16	MEDIC REZIDENT AN III S		5	64	Radiologie - imagistica medicala	S	1.00
17	MEDIC REZIDENT AN III S		1	58	Medicina interna	S	1.00
18	MEDIC REZIDENT AN III S		1	86	Anatomie patologica	S	1.00
19	MEDIC REZIDENT AN III S		1	58	O.R.L.	S	1.00
20	MEDIC REZIDENT AN III S		0	55	Cardiologie	S	1.00
21	MEDIC REZIDENT AN III S		1	61	Medicina de urgenta	S	1.00
22	MEDIC REZIDENT AN III S		2	60	Recuperare, medicina fizica si balneologie	S	1.00
23	MEDIC REZIDENT AN III S		1	58	Hematologie	S	1.00
24	MEDIC REZIDENT AN III S		0	55	Diabet zaharat, nutritie si boli metabolice	S	1.00

Nr. crt.	Funcția, gradul sau treapta profesională	Grad	Gradatie	Clasa	Specialitate	Nivel Studii	Cuquantum post
25	MEDIC REZIDENT AN III S		1	58	Dermatovenerologie	S	1.00
26	MEDIC REZIDENT AN III S		1	58	Chirurgie generala	S	1.00
27	MEDIC REZIDENT AN III S		0	55	Chirurgie generala	S	1.00
28	MEDIC REZIDENT AN III S		0	55	Chirurgie generala	S	1.00
29	MEDIC REZIDENT AN III S		0	55	Medicina de familie	S	1.00
	28203.MEDICI REZIDENTI AN III				Nr.paturi: 0		Nr.posturi:78,00
1	MEDIC REZIDENT AN III S		0	55	O.R.L.	S	1.00
2	MEDIC REZIDENT AN III S		0	55	Medicina interna	S	1.00
3	MEDIC REZIDENT AN III S		0	55	Ortopedie si traumatologie	S	1.00
4	MEDIC REZIDENT AN III S		0	55	Oftalmologie	S	1.00
5	MEDIC REZIDENT AN III S		0	55	Recuperare, medicina fizica si balneologie	S	1.00
6	MEDIC REZIDENT AN III S		0	55	Parodontologie	S	1.00
7	MEDIC REZIDENT AN III S		0	55	Medicina de familie	S	1.00
8	MEDIC REZIDENT AN III S		2	60	Radiologie - imagistica medicala	S	1.00
9	MEDIC REZIDENT AN III S		0	55	Pneumologie	S	1.00
10	MEDIC REZIDENT AN III S		0	55	Hematologie	S	1.00
11	MEDIC REZIDENT AN III S		0	55	Recuperare, medicina fizica si balneologie	S	1.00
12	MEDIC REZIDENT AN III S		1	58	Neurologie	S	1.00
13	MEDIC REZIDENT AN III S		2	60	Recuperare, medicina fizica si balneologie	S	1.00
14	MEDIC REZIDENT AN III S		0	55	Reumatologie	S	1.00
15	MEDIC REZIDENT AN III S		0	55	A.T.I.	S	1.00
16	MEDIC REZIDENT AN III S		0	55	Chirurgie generala	S	1.00
17	MEDIC REZIDENT AN III S		0	55	Neurologie	S	1.00
18	MEDIC REZIDENT AN III S		0	55	Protetica dentara	S	1.00
19	MEDIC REZIDENT AN III S		0	55	Pediatric	S	1.00
20	MEDIC REZIDENT AN III S		0	55	Psihiatrie	S	1.00
21	MEDIC REZIDENT AN III S		0	55	Psihiatrie	S	1.00
22	MEDIC REZIDENT AN III S		0	55	Reumatologie	S	1.00
23	MEDIC REZIDENT AN III S		1	58	Chirurgie generala	S	1.00
24	MEDIC REZIDENT AN III S		1	58	Nefrologie	S	1.00
25	MEDIC REZIDENT AN III S		0	55	Pediatric	S	1.00
26	MEDIC REZIDENT AN III S		0	55	Chirurgie plastica - microchirurgie reconstructiva	S	1.00
27	MEDIC REZIDENT AN III S		0	55	Neurologie	S	1.00
28	MEDIC REZIDENT AN III S		0	55	Oftalmologie	S	1.00
29	MEDIC REZIDENT AN III S		0	55	Chirurgie generala	S	1.00
30	MEDIC REZIDENT AN III S		4	63	Cardiologie	S	1.00
31	MEDIC REZIDENT AN III S		4	63	Reumatologie	S	1.00
32	MEDIC REZIDENT AN III S		0	55	Oftalmologie	S	1.00
33	MEDIC REZIDENT AN III S		0	55	Gastroenterologie	S	1.00
34	MEDIC REZIDENT AN III S		0	55	A.T.I.	S	1.00
35	MEDIC REZIDENT AN III S		2	60	Medicina de familie	S	1.00
36	MEDIC REZIDENT AN III S		0	55	Neurologie	S	1.00
37	MEDIC REZIDENT AN III S		4	63	Boli infectioase	S	1.00
38	MEDIC REZIDENT AN III S		0	55	Chirurgie generala	S	1.00
39	MEDIC REZIDENT AN III S		0	55	Pneumologie	S	1.00
40	MEDIC REZIDENT AN III S		0	55	Endocrinologie	S	1.00
41	MEDIC REZIDENT AN III S		0	55	O.R.L.	S	1.00
42	MEDIC REZIDENT AN III S		0	55	Chirurgie orala si maxilo - faciala	S	1.00
43	MEDIC REZIDENT AN III S		0	55	Parodontologie	S	1.00
44	MEDIC REZIDENT AN III S		3	62	Medicina de familie	S	1.00
45	MEDIC REZIDENT AN III S		0	55	Recuperare, medicina fizica si balneologie	S	1.00
46	MEDIC REZIDENT AN III S		0	55	Obstetrica - ginecologie	S	1.00
47	MEDIC REZIDENT AN III S		0	55	Recuperare, medicina fizica si balneologie	S	1.00
48	MEDIC REZIDENT AN III S		0	55	Chirurgie plastica - microchirurgie reconstructiva	S	1.00
49	MEDIC REZIDENT AN III S		0	55	Medicina de familie	S	1.00
50	MEDIC REZIDENT AN III S		0	55	Ortopedie si traumatologie	S	1.00
51	MEDIC REZIDENT AN III S		0	55	Psihiatrie	S	1.00
52	MEDIC REZIDENT AN III S		0	55	Chirurgie vasculara	S	1.00
53	MEDIC REZIDENT AN III S		0	55	Psihiatrie	S	1.00
54	MEDIC REZIDENT AN III S		0	55	Urologie	S	1.00
55	MEDIC REZIDENT AN III S		0	55	Chirurgie generala	S	1.00
56	MEDIC REZIDENT AN III S		0	55	Nefrologie	S	1.00
57	MEDIC REZIDENT AN III S		5	64	Recuperare, medicina fizica si balneologie	S	1.00
58	MEDIC REZIDENT AN III S		0	55	Dermatovenerologie	S	1.00
59	MEDIC REZIDENT AN III S		0	55	Medicina interna	S	1.00
60	MEDIC REZIDENT AN III S		0	55	Medicina de laborator	S	1.00
61	MEDIC REZIDENT AN III S		0	55	Psihiatrie	S	1.00

Nr. crt.	Funcția, gradul sau treapta profesională	Grad	Gradație	Clasa	Specialitate	Nivel Studii	Cuantiu post
62	MEDIC REZIDENT AN III S		0	55	Radiologie - imagistica medicala	S	1.00
63	MEDIC REZIDENT AN III S		0	55	Protetica dentara	S	1.00
64	MEDIC REZIDENT AN III S		0	55	Chirurgie plastica - microchirurgie reconstructiva	S	1.00
65	MEDIC REZIDENT AN III S		0	55	Obstetrica - ginecologie	S	1.00
66	MEDIC REZIDENT AN III S		0	55	Neurochirurgie	S	1.00
67	MEDIC REZIDENT AN III S		1	58	Medicina de familie	S	1.00
68	MEDIC REZIDENT AN III S		0	55	Pediatrie	S	1.00
69	MEDIC REZIDENT AN III S		0	55	Ortopedie si traumatologie	S	1.00
70	MEDIC REZIDENT AN III S		0	55	Recuperare, medicina fizica si balneologie	S	1.00
71	MEDIC REZIDENT AN III S		0	55	Radiologie - imagistica medicala	S	1.00
72	MEDIC REZIDENT AN III S		0	55	Recuperare, medicina fizica si balneologie	S	1.00
73	MEDIC REZIDENT AN III S		2	60	Medicina de familie	S	1.00
74	MEDIC REZIDENT AN III S		0	55	Chirurgie dento - alveolara	S	1.00
75	MEDIC REZIDENT AN III S		3	62	Recuperare, medicina fizica si balneologie	S	1.00
76	MEDIC REZIDENT AN III S		0	55	Boli infectioase	S	1.00
77	MEDIC REZIDENT AN III S		4	63	Chirurgie generala	S	1.00
78	MEDIC REZIDENT AN III S		1	58	Pneumologie	S	1.00
283.REZIDENTI ANUL II						Nr.paturi: 0	Nr.posturi:107,00
28301.MEDICI REZIDENTI AN II-I						Nr.paturi: 0	Nr.posturi:24,00
1	MEDIC REZIDENT AN II S		3	61	Medicina muncii	S	1.00
2	MEDIC REZIDENT AN II S		2	59	Chirurgie pediatria	S	1.00
3	MEDIC REZIDENT AN II S		0	54	Medicina de familie	S	1.00
4	MEDIC REZIDENT AN II S		1	57	Radiodiagnostic	S	1.00
5	MEDIC REZIDENT AN II S		0	54	A.T.I.	S	1.00
6	MEDIC REZIDENT AN II S		0	54	Endocrinologie	S	1.00
7	MEDIC REZIDENT AN II S		0	54	Medicina de laborator	S	1.00
8	MEDIC REZIDENT AN II S		0	54	Medicina interna	S	1.00
9	MEDIC REZIDENT AN II S		1	57	Recuperare, medicina fizica si balneologie	S	1.00
10	MEDIC REZIDENT AN II S		0	54	Chirurgie generala	S	1.00
11	MEDIC REZIDENT AN II S		0	54	Chirurgie generala	S	1.00
12	MEDIC REZIDENT AN II S		0	54	Radiologie - imagistica medicala	PL	1.00
13	MEDIC REZIDENT AN II S		0	54	Medicina interna	S	1.00
14	MEDIC REZIDENT AN II S		0	54	Ortopedie si traumatologie	S	1.00
15	MEDIC REZIDENT AN II S		0	82	Anatomie patologica	S	1.00
16	MEDIC REZIDENT AN II S		2	59	Dermatovenerologie	S	1.00
17	MEDIC REZIDENT AN II S		0	54	Medicina interna	S	1.00
18	MEDIC REZIDENT AN II S		2	59	Medicina de familie	S	1.00
19	MEDIC REZIDENT AN II S		0	54	Reumatologie	S	1.00
20	MEDIC REZIDENT AN II S		2	59	Pediatrie	S	1.00
21	MEDIC REZIDENT AN II S		0	54	Medicina interna	S	1.00
22	MEDIC REZIDENT AN II S		2	59	Medicina interna	S	1.00
23	MEDIC REZIDENT AN II S		0	54	O.R.L.	S	1.00
24	MEDIC REZIDENT AN II S		0	54	Medicina de laborator	S	1.00
28302.MEDICI REZIDENTI AN II						Nr.paturi: 0	Nr.posturi:83,00
1	MEDIC REZIDENT AN II S		0	54	Nefrologie	S	1.00
2	MEDIC REZIDENT AN II S		0	54	Medicina de laborator	S	1.00
3	MEDIC REZIDENT AN II S		1	57	Pneumologie	S	1.00
4	MEDIC REZIDENT AN II S		0	54	Urologie	S	1.00
5	MEDIC REZIDENT AN II S		0	54	Hematologie	S	1.00
6	MEDIC REZIDENT AN II S		0	82	Anatomie patologica	S	1.00
7	MEDIC REZIDENT AN II S		0	54	Chirurgie generala	S	1.00
8	MEDIC REZIDENT AN II S		0	54	Obstetrica - ginecologie	S	1.00
9	MEDIC REZIDENT AN II S		0	54	O.R.L.	S	1.00
10	MEDIC REZIDENT AN II S		0	54	Obstetrica - ginecologie	S	1.00
11	MEDIC REZIDENT AN II S		0	54	Radiologie - imagistica medicala	S	1.00
12	MEDIC REZIDENT AN II S		0	54	Oftalmologie	S	1.00
13	MEDIC REZIDENT AN II S		0	54	Radiologie - imagistica medicala	S	1.00
14	MEDIC REZIDENT AN II S		0	54	Obstetrica - ginecologie	S	1.00
15	MEDIC REZIDENT AN II S		0	54	Ortopedie pediatria	S	1.00
16	MEDIC REZIDENT AN II S		2	59	Diabet zaharat, nutritie si boli metabolice	S	1.00
17	MEDIC REZIDENT AN II S		0	54	Reumatologie	S	1.00
18	MEDIC REZIDENT AN II S		0	54	Chirurgie generala	S	1.00
19	MEDIC REZIDENT AN II S		0	54	Recuperare, medicina fizica si balneologie	S	1.00
20	MEDIC REZIDENT AN II S		0	54	Dermatovenerologie	S	1.00
21	MEDIC REZIDENT AN II S		0	54	Nefrologie	S	1.00
22	MEDIC REZIDENT AN II S		0	54	Hematologie	S	1.00

Nr. crt.	Funcția, gradul sau treapta profesională	Grad	Gradatie	Clasa	Specialitate	Nivel Studii	Cuatum post
23	MEDIC REZIDENT AN II S		0	54	Chirurgie vasculara	S	1.00
24	MEDIC REZIDENT AN II S		0	54	Psihiatrie	S	1.00
25	MEDIC REZIDENT AN II S		0	54	Recuperare, medicina fizica si balneologie	S	1.00
26	MEDIC REZIDENT AN II S		1	57	Epidemiologie	S	1.00
27	MEDIC REZIDENT AN II S		0	54	Recuperare, medicina fizica si balneologie	S	1.00
28	MEDIC REZIDENT AN II S		0	54	Pediatrie	S	1.00
29	MEDIC REZIDENT AN II S		0	54	Chirurgie vasculara	S	1.00
30	MEDIC REZIDENT AN II S		3	61	Chirurgie generala	S	1.00
31	MEDIC REZIDENT AN II S		0	54	Chirurgie pediatria	S	1.00
32	MEDIC REZIDENT AN II S		0	54	Psihiatrie	S	1.00
33	MEDIC REZIDENT AN II S		0	54	Medicina de familie	S	1.00
34	MEDIC REZIDENT AN II S		0	54	Boli infectioase	S	1.00
35	MEDIC REZIDENT AN II S		0	54	Neurologie	S	1.00
36	MEDIC REZIDENT AN II S		0	54	Chirurgie generala	S	1.00
37	MEDIC REZIDENT AN II S		0	54	Dermatovenerologie	S	1.00
38	MEDIC REZIDENT AN II S		0	54	Pneumologie	S	1.00
39	MEDIC REZIDENT AN II S		0	54	Ortopedie si traumatologie	S	1.00
40	MEDIC REZIDENT AN II S		0	54	Endocrinologie	S	1.00
41	MEDIC REZIDENT AN II S		2	59	Neurologie	S	1.00
42	MEDIC REZIDENT AN II S		0	54	Oftalmologie	S	1.00
43	MEDIC REZIDENT AN II S		0	54	Psihiatrie	S	1.00
44	MEDIC REZIDENT AN II S		0	54	Radiologie - imagistica medicala	S	1.00
45	MEDIC REZIDENT AN II S		0	54	Oftalmologie	S	1.00
46	MEDIC REZIDENT AN II S		0	54	O.R.L.	S	1.00
47	MEDIC REZIDENT AN II S		0	54	Psihiatrie	S	1.00
48	MEDIC REZIDENT AN II S		0	54	Chirurgie plastica - microchirurgie reconstructiva	S	1.00
49	MEDIC REZIDENT AN II S		0	54	Endocrinologie	S	1.00
50	MEDIC REZIDENT AN II S		0	54	Diabet zaharat, nutritie si boli metabolice	S	1.00
51	MEDIC REZIDENT AN II S		0	54	Psihiatrie	S	1.00
52	MEDIC REZIDENT AN II S		2	59	Epidemiologie	S	1.00
53	MEDIC REZIDENT AN II S		0	54	Medicina interna	S	1.00
54	MEDIC REZIDENT AN II S		3	61	Pediatrie	S	1.00
55	MEDIC REZIDENT AN II S		0	54	Medicina de familie	S	1.00
56	MEDIC REZIDENT AN II S		0	54	Boli infectioase	S	1.00
57	MEDIC REZIDENT AN II S		0	54	Cardiologie	S	1.00
58	MEDIC REZIDENT AN II S		0	54	Endocrinologie	S	1.00
59	MEDIC REZIDENT AN II S		0	54	Medicina de familie	S	1.00
60	MEDIC REZIDENT AN II S		0	54	Ortopedie si traumatologie	S	1.00
61	MEDIC REZIDENT AN II S		0	54	Cardiologie	S	1.00
62	MEDIC REZIDENT AN II S		0	82	Medicina legala	S	1.00
63	MEDIC REZIDENT AN II S		2	59	Psihiatrie	S	1.00
64	MEDIC REZIDENT AN II S		0	54	Medicina interna	S	1.00
65	MEDIC REZIDENT AN II S		0	54	Reumatologie	S	1.00
66	MEDIC REZIDENT AN II S		0	54	Medicina interna	S	1.00
67	MEDIC REZIDENT AN II S		0	54	Gastroenterologie	S	1.00
68	MEDIC REZIDENT AN II S		0	54	Urologie	S	1.00
69	MEDIC REZIDENT AN II S		0	54	Neurologie	S	1.00
70	MEDIC REZIDENT AN II S		0	54	Gastroenterologie	S	1.00
71	MEDIC REZIDENT AN II S		0	54	Psihiatrie	S	1.00
72	MEDIC REZIDENT AN II S		0	54	Psihiatrie	S	1.00
73	MEDIC REZIDENT AN II S		0	54	Diabet zaharat, nutritie si boli metabolice	S	1.00
74	MEDIC REZIDENT AN II S		0	54	Medicina interna	S	1.00
75	MEDIC REZIDENT AN II S		2	59	Recuperare, medicina fizica si balneologie	S	1.00
76	MEDIC REZIDENT AN II S		0	54	Cardiologie	S	1.00
77	MEDIC REZIDENT AN II S		0	54	Chirurgie generala	S	1.00
78	MEDIC REZIDENT AN II S		0	54	Diabet zaharat, nutritie si boli metabolice	S	1.00
79	MEDIC REZIDENT AN II S		0	54	Radiologie - imagistica medicala	S	1.00
80	MEDIC REZIDENT AN II S		0	54	Psihiatrie	S	1.00
81	MEDIC REZIDENT AN II S		1	57	Pediatrie	S	1.00
82	MEDIC REZIDENT AN II S		0	54	Medicina interna	S	1.00
83	MEDIC REZIDENT AN II S		1	57	Chirurgie plastica - microchirurgie reconstructiva	S	1.00
284.REZIDENTI ANUL I						Nr.paturi: 0	Nr.posturi:116,00
28401.MEDICI REZIDENTI AN I						Nr.paturi: 0	Nr.posturi:95,00
1	MEDIC REZIDENT AN I S		0	52	Chirurgie plastica - microchirurgie reconstructiva	S	1.00
2	MEDIC REZIDENT AN I S		0	52	Gastroenterologie	S	1.00
3	MEDIC REZIDENT AN I S		0	52	Neurologie	S	1.00

Nr. crt.	Funcția, gradul sau treapta profesională	Grad	Gradație	Clasa	Specialitate	Nivel Studii	Cuantiu post
4	MEDIC REZIDENT AN I S		0	52	Medicina de familie	S	1.00
5	MEDIC REZIDENT AN I S		0	52	Medicina de familie	S	1.00
6	MEDIC REZIDENT AN I S		0	52	Medicina de laborator	S	1.00
7	MEDIC REZIDENT AN I S		0	52	Chirurgie generala	S	1.00
8	MEDIC REZIDENT AN I S		0	52	Chirurgie pediatria	S	1.00
9	MEDIC REZIDENT AN I S		0	52	Obstetrica - ginecologie	S	1.00
10	MEDIC REZIDENT AN I S		0	52	Reumatologie	S	1.00
11	MEDIC REZIDENT AN I S		0	52	Pneumologie	S	1.00
12	MEDIC REZIDENT AN I S		0	52	Medicina interna	S	1.00
13	MEDIC REZIDENT AN I S		0	52	Hematologie	S	1.00
14	MEDIC REZIDENT AN I S		0	52	Medicina interna	S	1.00
15	MEDIC REZIDENT AN I S		5	61	Psihiatrie	S	1.00
16	MEDIC REZIDENT AN I S		2	57	Nefrologie	S	1.00
17	MEDIC REZIDENT AN I S		0	52	Dermatovenerologie	S	1.00
18	MEDIC REZIDENT AN I S		0	52	Medicina de familie	S	1.00
19	MEDIC REZIDENT AN I S		0	52	Dermatovenerologie	S	1.00
20	MEDIC REZIDENT AN I S		0	52	Cardiologie	S	1.00
21	MEDIC REZIDENT AN I S		2	57	Chirurgie generala	S	1.00
22	MEDIC REZIDENT AN I S		0	52	Psihiatrie	S	1.00
23	MEDIC REZIDENT AN I S		0	52	O.R.L.	S	1.00
24	MEDIC REZIDENT AN I S		0	52	Pneumologie	S	1.00
25	MEDIC REZIDENT AN I S		0	80	Anatomie patologica	S	1.00
26	MEDIC REZIDENT AN I S		5	61	Medicina de familie	S	1.00
27	MEDIC REZIDENT AN I S		0	52	Radiologie - imagistica medicala	S	1.00
28	MEDIC REZIDENT AN I S		0	52	Chirurgie generala	S	1.00
29	MEDIC REZIDENT AN I S		0	52	Radiologie - imagistica medicala	S	1.00
30	MEDIC REZIDENT AN I S		0	52	Medicina de familie	S	1.00
31	MEDIC REZIDENT AN I S		0	52	Pediatrica	S	1.00
32	MEDIC REZIDENT AN I S		0	52	Chirurgie generala	S	1.00
33	MEDIC REZIDENT AN I S		0	52	Recuperare, medicina fizica si balneologie	S	1.00
34	MEDIC REZIDENT AN I S		0	52	Epidemiologie	S	1.00
35	MEDIC REZIDENT AN I S		3	59	Radiologie - imagistica medicala	S	1.00
36	MEDIC REZIDENT AN I S		0	52	Pediatrica	S	1.00
37	MEDIC REZIDENT AN I S		0	52	Ortopedie si traumatologie	S	1.00
38	MEDIC REZIDENT AN I S		0	52	Medicina de familie	S	1.00
39	MEDIC REZIDENT AN I S		0	52	Obstetrica - ginecologie	S	1.00
40	MEDIC REZIDENT AN I S		0	52	Obstetrica - ginecologie	S	1.00
41	MEDIC REZIDENT AN I S		0	56	Medicina de urgenta	S	1.00
42	MEDIC REZIDENT AN I S		0	52	Medicina de laborator	S	1.00
43	MEDIC REZIDENT AN I S		0	52	Oftalmologie	S	1.00
44	MEDIC REZIDENT AN I S		0	52	Chirurgie pediatria	S	1.00
45	MEDIC REZIDENT AN I S		0	52	Reumatologie	S	1.00
46	MEDIC REZIDENT AN I S		0	52	Cardiologie	S	1.00
47	MEDIC REZIDENT AN I S		0	52	Chirurgie vasculara	S	1.00
48	MEDIC REZIDENT AN I S		0	52	O.R.L.	S	1.00
49	MEDIC REZIDENT AN I S		0	52	Hematologie	S	1.00
50	MEDIC REZIDENT AN I S		0	52	Neurologie	S	1.00
51	MEDIC REZIDENT AN I S		1	55	Oftalmologie	S	1.00
52	MEDIC REZIDENT AN I S		0	52	Chirurgie generala	S	1.00
53	MEDIC REZIDENT AN I S		0	52	Diabet zaharat, nutritie si boli metabolice	S	1.00
54	MEDIC REZIDENT AN I S		0	52	Chirurgie vasculara	S	1.00
55	MEDIC REZIDENT AN I S		0	52	Ortopedie si traumatologie	S	1.00
56	MEDIC REZIDENT AN I S		0	52	Psihiatrie	S	1.00
57	MEDIC REZIDENT AN I S		0	52	Nefrologie	S	1.00
58	MEDIC REZIDENT AN I S		0	52	Boli infectioase	S	1.00
59	MEDIC REZIDENT AN I S		0	52	Pediatrica	S	1.00
60	MEDIC REZIDENT AN I S		0	52	Psihiatrie	S	1.00
61	MEDIC REZIDENT AN I S		0	52	Urologie	S	1.00
62	MEDIC REZIDENT AN I S		0	80	Anatomie patologica	S	1.00
63	MEDIC REZIDENT AN I S		0	52	Urologie	S	1.00
64	MEDIC REZIDENT AN I S		0	52	Neurologie	S	1.00
65	MEDIC REZIDENT AN I S		0	52	Ortopedie pediatria	S	1.00
66	MEDIC REZIDENT AN I S		1	55	Medicina interna	S	1.00
67	MEDIC REZIDENT AN I S		0	80	Medicina legala	S	1.00
68	MEDIC REZIDENT AN I S		0	52	Pediatrica	S	1.00
69	MEDIC REZIDENT AN I S		0	52	Obstetrica - ginecologie	S	1.00
70	MEDIC REZIDENT AN I S		1	55	Psihiatrie	S	1.00

Nr. crt.	Funcția, gradul sau treapta profesională	Grad	Gradatie	Clasa	Specialitate	Nivel Studii	Cuquantum post
71	MEDIC REZIDENT AN I S		0	80	Medicina legala	S	1.00
72	MEDIC REZIDENT AN I S		0	52	Pediatrica	S	1.00
73	MEDIC REZIDENT AN I S		1	55	Recuperare, medicina fizica si balneologie	S	1.00
74	MEDIC REZIDENT AN I S		0	52	Ortopedie si traumatologie	S	1.00
75	MEDIC REZIDENT AN I S		0	52	Cardiologie	S	1.00
76	MEDIC REZIDENT AN I S		0	52	Ortopedie pediatrica	S	1.00
77	MEDIC REZIDENT AN I S		0	52	Chirurgie generala	S	1.00
78	MEDIC REZIDENT AN I S		0	52	Oftalmologie	S	1.00
79	MEDIC REZIDENT AN I S		0	52	Obstetrica - ginecologie	S	1.00
80	MEDIC REZIDENT AN I S		0	52	Endocrinologie	S	1.00
81	MEDIC REZIDENT AN I S		0	52	Diabet zaharat, nutritie si boli metabolice	PL	1.00
82	MEDIC REZIDENT AN I S		0	56	Medicina de urgenta	S	1.00
83	MEDIC REZIDENT AN I S		0	52	Endocrinologie	S	1.00
84	MEDIC REZIDENT AN I S		0	52	Medicina de laborator	S	1.00
85	MEDIC REZIDENT AN I S		0	52	Medicina interna	S	1.00
86	MEDIC REZIDENT AN I S		0	52	Recuperare, medicina fizica si balneologie	S	1.00
87	MEDIC REZIDENT AN I S		0	52	Chirurgie plastica - microchirurgie reconstructiva	S	1.00
88	MEDIC REZIDENT AN I S		0	56	Medicina de urgenta	S	1.00
89	MEDIC REZIDENT AN I S		5	61	Medicina de familie	S	1.00
90	MEDIC REZIDENT AN I S		3	59	Pediatrica	S	1.00
91	MEDIC REZIDENT AN I S		0	56	Medicina de urgenta	S	1.00
92	MEDIC REZIDENT AN I S		0	52	Medicina interna	S	1.00
93	MEDIC REZIDENT AN I S		0	52	Urologie	S	1.00
94	MEDIC REZIDENT AN I S		0	52	Chirurgie generala	S	1.00
95	MEDIC REZIDENT AN I S		0	52	Recuperare, medicina fizica si balneologie	S	1.00
	28404.MEDICI REZIDENTI AN I-I				Nr.paturi: 0		Nr.posturi:20,00
1	MEDIC REZIDENT AN I S		0	52	Endocrinologie	S	1.00
2	MEDIC REZIDENT AN I S		1	55	Oftalmologie	S	1.00
3	MEDIC REZIDENT AN I S		0	52	Cardiologie	S	1.00
4	MEDIC REZIDENT AN I S		2	61	Medicina de urgenta	S	1.00
5	MEDIC REZIDENT AN I S		0	52	Diabet zaharat, nutritie si boli metabolice	S	1.00
6	MEDIC REZIDENT AN I S		2	57	Pediatrica	S	1.00
7	MEDIC REZIDENT AN I S		0	52	Chirurgie generala	S	1.00
8	MEDIC REZIDENT AN I S		2	57	O.R.L.	S	1.00
9	MEDIC REZIDENT AN I S		0	52	Medicina de familie	S	1.00
10	MEDIC REZIDENT AN I S		0	52	Obstetrica - ginecologie	S	1.00
11	MEDIC REZIDENT AN I S		0	52	Pediatrica	S	1.00
12	MEDIC REZIDENT AN I S		0	52	Cardiologie	S	1.00
13	MEDIC REZIDENT AN I S		0	52	Oftalmologie	S	1.00
14	MEDIC REZIDENT AN I S		1	55	Neurologie	S	1.00
15	MEDIC REZIDENT AN I S		0	52	Diabet zaharat, nutritie si boli metabolice	S	1.00
16	MEDIC REZIDENT AN I S		0	52	Medicina de laborator	S	1.00
17	MEDIC REZIDENT AN I S		0	52	Pediatrica	S	1.00
18	MEDIC REZIDENT AN I S		0	52	Medicina de familie	S	1.00
19	MEDIC REZIDENT AN I S		0	52	Gastroenterologie	S	1.00
20	MEDIC REZIDENT AN I S		0	52	Chirurgie vasculara	S	1.00
	28406.MEDICI REZIDENTI PE POST AN I				Nr.paturi: 0		Nr.posturi:1,00
1	MEDIC REZIDENT AN I S		0	52	Medicina sportiva	S	1.00
	287.FARMACIST REZIDENT ANUL I				Nr.paturi: 0		Nr.posturi:9,00
	28701.FARMACISTI REZIDENTI ANUL I				Nr.paturi: 0		Nr.posturi:9,00
1	FARMACIST REZIDENT AN I S		0	50	Farmacie clinica	S	1.00
2	FARMACIST REZIDENT AN I S		1	53	Farmacie clinica	S	1.00
3	FARMACIST REZIDENT AN I S		0	50	Farmacie clinica	S	1.00
4	FARMACIST REZIDENT AN I S		0	50	Laborator farmaceutic	S	1.00
5	FARMACIST REZIDENT AN I S		0	50	Laborator farmaceutic	S	1.00
6	FARMACIST REZIDENT AN I S		0	50	Farmacie clinica	S	1.00
7	FARMACIST REZIDENT AN I S		0	50	Laborator farmaceutic	S	1.00
8	FARMACIST REZIDENT AN I S		1	53	Laborator farmaceutic	S	1.00
9	FARMACIST REZIDENT AN I S		0	50	Farmacie clinica	S	1.00
	288.FARMACIST REZIDENT ANUL II				Nr.paturi: 0		Nr.posturi:11,00
	28801.FARMACISTI REZIDENTI ANUL II				Nr.paturi: 0		Nr.posturi:11,00
1	FARMACIST REZIDENT AN II S		1	55	Laborator farmaceutic	S	1.00
2	FARMACIST REZIDENT AN II S		0	52	Laborator farmaceutic	S	1.00
3	FARMACIST REZIDENT AN II S		0	52	Farmacie clinica	S	1.00
4	FARMACIST REZIDENT AN II S		0	52	Farmacie clinica	S	1.00

Nr. crt.	Funcția, gradul sau treapta profesională	Grad	Gradatie	Clasa	Specialitate	Nivel Studii	Cuquantum post
5	FARMACIST REZIDENT AN II S		0	52	Laborator farmaceutic	S	1.00
6	FARMACIST REZIDENT AN II S		0	52	Laborator farmaceutic	S	1.00
7	FARMACIST REZIDENT AN II S		1	55	Farmacie clinica	S	1.00
8	FARMACIST REZIDENT AN II S		0	52	Laborator farmaceutic	S	1.00
9	FARMACIST REZIDENT AN II S		0	52	Farmacie clinica	S	1.00
10	FARMACIST REZIDENT AN II S		0	52	Farmacie clinica	S	1.00
11	FARMACIST REZIDENT AN II S		0	52	Laborator farmaceutic	S	1.00
289.FARMACIST REZIDENT ANUL III						Nr.paturi: 0	Nr.posturi:8,00
	28901.FARMACISTI REZIDENTI ANUL III					Nr.paturi: 0	Nr.posturi:8,00
1	FARMACIST REZIDENT AN III S		0	54	Farmacie clinica	S	1.00
2	FARMACIST REZIDENT AN III S		1	57	Laborator farmaceutic	S	1.00
3	FARMACIST REZIDENT AN III S		0	54	Farmacie clinica	S	1.00
4	FARMACIST REZIDENT AN III S		1	57	Laborator farmaceutic	S	1.00
5	FARMACIST REZIDENT AN III S		0	54	Farmacie clinica	S	1.00
6	FARMACIST REZIDENT AN III S		0	54	Laborator farmaceutic	S	1.00
7	FARMACIST REZIDENT AN III S		2	59	Laborator farmaceutic	S	1.00
8	FARMACIST REZIDENT AN III S		1	57	Farmacie clinica	S	1.00
340.CERCETARE-CHIRURGIE						Nr.paturi: 0	Nr.posturi:4,00
	20706.SECT.CL.CH.GENERALA-CERCETARE					Nr.paturi: 0	Nr.posturi:4,00
1	ASIST.CERCETARE STIINTIFICA S		4	80	Chirurgie generala	S	1.00
2	ASIST.CERCETARE STIINTIFICA S		4	70	Chirurgie generala	S	1.00
3	ASIST.CERCETARE STIINTIFICA S		4	80	Chirurgie generala/Chirurgie toracica	S	1.00
4	ASIST.CERCETARE STIINTIFICA S		4	80	Chirurgie generala	S	1.00
341.CERCETARE - CH.PLASTICA						Nr.paturi: 0	Nr.posturi:4,00
	34101.SECT.CL.CH.PLASTICA - CERCETARE					Nr.paturi: 0	Nr.posturi:4,00
1	ASIST.CERCETARE STIINTIFICA S		4	80	Chirurgie plastica	S	1.00
2	ASIST.CERCETARE STIINTIFICA S		4	80	Chirurgie plastica	S	1.00
3	ASIST.CERCETARE STIINTIFICA S		4	80	Chirurgie plastica	S	1.00
4	ASIST.CERCETARE STIINTIFICA S		4	80	Chirurgie plastica	S	1.00
342.CERCETARE-ANAT.PATOLOGICA						Nr.paturi: 0	Nr.posturi:12,00
	26406.SERV.CL.ANAT.PAT.-CERCETARE					Nr.paturi: 0	Nr.posturi:12,00
1	CERCETATOR STIINTIFIC I S		5	108	Anatomie patologica	S	1.00
2	CERCETATOR STIINTIFIC II S		4	107	Genetica medicala	S	1.00
3	CERCETATOR STIINTIFIC II S		4	107	Genetica medicala	S	1.00
4	CERCETATOR STIINTIFIC III S		4	98	Anatomie patologica	S	1.00
5	CERCETATOR STIINTIFIC III S		3	106	Medicina de laborator	S	1.00
6	CERCETATOR STIINTIFIC III S		2	95	Anatomie patologica	S	1.00
7	CERCETATOR STIINTIFIC III S		3	97	Anatomie patologica	S	1.00
8	CERCETATOR STIINTIFIC III S		4	98	Anatomie patologica	S	1.00
9	CERCETATOR STIINTIFIC S		3	97	Anatomie patologica	S	1.00
10	ASIST.CERCETARE STIINTIFICA S		4	98	Anatomie patologica	S	1.00
11	ASIST.CERCETARE STIINTIFICA S		4	98	Anatomie patologica	S	1.00
12	ASIST.CERCETARE STIINTIFICA S		4	98	Anatomie patologica	S	1.00
344.CENTRUL REFERINTA PL.FAMILIALA						Nr.paturi: 0	Nr.posturi:6,00
	34401.CENTRUL REFERINTA PL.FAMI					Nr.paturi: 0	Nr.posturi:6,00
1	MEDIC PRIMAR S		4	80	Obstetrica - ginecologie	S	1.00
	MEDIC COORDONATOR						
2	MEDIC PRIMAR S		5	81	Medicina de familie	S	1.00
3	MEDIC PRIMAR S		5	81	Medicina de familie	S	1.00
4	ASIST.MEDICAL PRINC. PL		5	55	Asistent medical de obstetrica - ginecologie	PL	1.00
5	ASIST.MEDICAL PRINC. PL		5	55	Asistent medical de obstetrica - ginecologie	PL	1.00
6	INGRIJITOARE G		3	19	Personal auxiliar	G	1.00
372.CENTRUL DE SANATATE MINTALA						Nr.paturi: 0	Nr.posturi:18,00
	37201.CENTRUL SANATATE MINTALA					Nr.paturi: 0	Nr.posturi:18,00
1	MEDIC SEF (MEDIC PRIMAR)	2	5	86	Psihiatrie	S	1.00
	MEDIC SEF SECTIE						
2	ASIST.MEDICAL PRINC. S		5	60	Asistent medical generalist	S	1.00
	ASISTENT MEDICAL SEF						
3	MEDIC PRIMAR S		4	80	Psihiatrie	S	1.00
4	MEDIC PRIMAR S		4	80	Psihiatrie	S	1.00
5	MEDIC PRIMAR S		5	81	Psihiatrie	S	1.00

Nr. crt.	Funcția, gradul sau treapta profesională	Grad	Gradatie	Clasa	Specialitate	Nivel Studii	Cuquantum post
6	MEDIC SPECIALIST S		4	70	Psihiatrie	S	1.00
7	ASIST.MEDICAL PRINC. S		5	60	Asistent medical generalist	S	1.00
8	ASIST.MEDICAL PRINC. PL		4	54	Asistent medical generalist	PL	1.00
9	ASIST.MEDICAL PRINC. PL		4	54	Asistent medical generalist	PL	1.00
10	ASIST.MEDICAL PRINC. PL		5	55	Asistent medical de ocrotire	PL	1.00
11	PSIHOLOG PRINC. S		2	61	Psihologie	S	1.00
12	PSIHOLOG PRINC. S		4	64	Psihologie	S	1.00
13	PSIHOLOG PRINC. S		4	64	Psihologie	S	1.00
14	ASIST. SOCIAL PRINC. S		5	60	Asistent social	S	1.00
15	ASIST. SOCIAL S		2	50	Asistent social	S	1.00
16	ASIST. SOCIAL S		2	50	Asistent social	S	1.00
17	PSIHOLOG SPECIALIST S		3	58	Psihologie	S	1.00
18	INGRIJITOARE G		3	19	Personal auxiliar	G	1.00
373.CENTRUL DE SANATATE MINTALA COPII						Nr.paturi: 0	Nr.posturi:15,00
	37202.CENTRUL SANAT.MINTALA COP					Nr.paturi: 0	Nr.posturi:15,00
1	MEDIC SEF (MEDIC PRIMAR)	1	5	85	Neuropsihiatrie infantila	S	1.00
	MEDIC SEF SECTIE						
2	ASIST.MEDICAL PRINC. PL		3	53	Asistent medical generalist	PL	1.00
	ASISTENT MEDICAL SEF						
3	MEDIC PRIMAR S		4	80	Psihiatrie pediatria	S	1.00
4	MEDIC SPECIALIST S		3	69	Psihiatrie pediatria	S	1.00
5	MEDIC SPECIALIST S		3	69	Psihiatrie pediatria	S	1.00
6	ASIST.MEDICAL PRINC. PL		4	54	Asistent medical generalist	PL	1.00
7	ASIST.MEDICAL PRINC. PL		3	53	Asistent medical generalist	PL	1.00
8	ASIST.MEDICAL PRINC. PL		4	54	Asistent medical generalist	PL	1.00
9	PSIHOLOG PRINC. S		5	65	Psihologie	S	1.00
10	PSIHOLOG PRINC. S		4	64	Psihologie	S	1.00
11	ASIST. SOCIAL PRINC. S		4	61	Asistent social	S	1.00
12	PSIHOLOG SPECIALIST S		3	58	Psihologie	S	1.00
13	PSIHOLOG SPECIALIST S		3	58	Psihologie	S	1.00
14	PSIHOLOG SPECIALIST S		3	58	Psihologie	S	1.00
15	PSIHOLOG SPECIALIST S		3	58	Psihologie	S	1.00

Nr. crt.	Functia, gradul sau treapta profesionala	Grad	Gradatie	Clasa	Specialitate	Nivel Studii	Cuquantum post
----------	--	------	----------	-------	--------------	--------------	----------------

Finantare: Medicina legala - IML

Nr.posturi 32,00

113.SERV.JUD.MEDICINA LEGALA					Nr.paturi: 0	Nr.posturi:32,00	
11301.SERV.JUD.MEDICINA LEGALA					Nr.paturi: 0	Nr.posturi:32,00	
1	MEDIC SEF (MEDIC PRIMAR)		5	108	Medicina legala	S	1.00
	MEDIC SEF SECTIE						
2	MEDIC PRIMAR S		5	108	Medicina legala	S	1.00
3	MEDIC PRIMAR S		5	108	Anatomie patologica	S	1.00
4	MEDIC PRIMAR S		5	108	Medicina legala	S	1.00
5	MEDIC PRIMAR S		5	108	Medicina legala	S	1.00
6	MEDIC PRIMAR S		5	108	Medicina legala	S	1.00
7	MEDIC SPECIALIST S		2	95	Anatomie patologica	S	1.00
8	MEDIC SPECIALIST S		2	95	Medicina legala	S	0.50
9	MEDIC SPECIALIST S		2	95	Medicina legala	S	0.50
10	MEDIC SPECIALIST S		2	95	Medicina legala	S	1.00
11	ASIST.MEDICAL PRINC. S		5	88	Asistent medical generalist	S	1.00
12	ASIST.MEDICAL PRINC. S		3	86	Asistent medical generalist	S	1.00
13	ASIST.MEDICAL PRINC. S		2	84	Asistent medical de laborator	S	1.00
14	ASIST.MEDICAL PRINC. PL		3	81	Asistent medical generalist	PL	1.00
15	ASIST.MEDICAL PRINC. PL		5	83	Asistent medical generalist	PL	1.00
16	ASIST.MEDICAL PRINC. M		5	81	Asistent medical generalist	M	1.00
17	OFICIANT MEDICAL PRINC. M		5	78	Asistent medical de laborator	M	1.00
18	AUTOPSIER DEB. M						1.00
19	REGISTRATOR MED.PRINC. M		4	49	Registrator medical	M	1.00
20	REGISTRATOR MED.PRINC. M		5	50	Registrator medical	M	1.00
21	REGISTRATOR MED.PRINC. M		5	50	Registrator medical	M	1.00
22	REGISTRATOR MED.PRINC. M		5	50	Registrator medical	M	1.00
23	REGISTRATOR MED.PRINC. M		5	50	Registrator medical	M	1.00
24	STATISTICIAN MED. M		4	47	Statistician medical	M	1.00
25	REGISTRATOR MED. M		5	48	Registrator medical	M	1.00
26	REGISTRATOR MED. M		0	39	Registrator medical	M	1.00
27	REGISTRATOR MED. M		1	42	Registrator medical	M	1.00
28	CHIMIST PRINC. S		5	91	Chimist	S	1.00
29	CHIMIST PRINC. S		5	91	Chimist	S	1.00
30	INGRIJITOARE G		5	49	Personal auxiliar	G	1.00
31	INGRIJITOARE G		5	49	Personal auxiliar	G	1.00
32	SOFER II		5	21	Sofer		1.00
33	SOFER II		5	21	Sofer		1.00

Manager,
SL DR. GRASA CATALINA LAE

Director Financiar/Contabil.
Ec. Androne Violeta

Sef Serviciu RI INOS,
Ec. Onica Laura Maria

**PERSONALUL NORMAL CFM. O.M.S. 1224/2010 LA 1.04.2017
SI POSTURILE APROBATE IN STATUL DE FUNCTII PE ANUL 2017**

Nr. Crt.	CATEGORIA DE PERSONAL	NORMATIV		Posturi conf. Stat funcții	CASA	TRANS.	ML
		minim	maxim				
1	Conducere	4	4	4	4	0	
2	Medici	262	477	346	275	62	9
3	Alt personal sanitar superior	65	70	42	24	16	2
4	Personal sanitar mediu	779	1291	1060	925	127	8
5	Infirmiere	355	487	364	342	22	
6	Îngrijitoare	198	235	174	163	9	2
7	Spălătorese	0	0	0	0	0	
8	Brancardieri	113	145	116	66	50	
9	Agent DDD	3	3	3	3	0	
10	T.E.S.A.	60	69	69	69	0	
11	Personal de deservire	0	0	0	0	0	
12	Garderobieri	7	7	7	7	0	
13	Muncitori întreținere și reparații din care:	119	119	106	106	0	
	- întreținere clădiri și instalații apă, lumina, incalzire	34	34	28	28	0	
	- deservire posturi fixe	83	83	76	76	0	
	- bloc alimentar	2	2	2	2	0	
14	Personal statistica inclusiv managementul calitatii	82	82	82	55	18	9
15	Soferi	9	9	9	7	0	2
16	Tehnicienii aparatura medicala	9	9	9	9	0	
17	Compartiment duhovnicesc	1	1	1	1	0	
18	Cercetare	17	17	20		20	
	TOTAL	2083	3025	2412	2056	324	32
19	Medici și farmaciști rezidenți din care:	443	443	443		443	
	- medici rezidenți	415	415	415		415	
	- farmaciști rezidenți	28	28	28		28	
	TOTAL GENERAL:	2526	3468	2855	2056	767	32

MANAGER
S.L. Dr. Gheorghe Catalin Nicolae

ȘEF SERVICIU R.U.
Ec. Onica Laurenția

ORGANIGRAMA – 2017
SPITALUL CLINIC JUDETEAN DE URGENTA “SF.APOSTOL ANDREI” CONSTANTA

Anexa nr. 3 la HCJC nr. 148/2014

Total posturi = 2855, din care :
- Medici si farmacisti rezidenti = 443

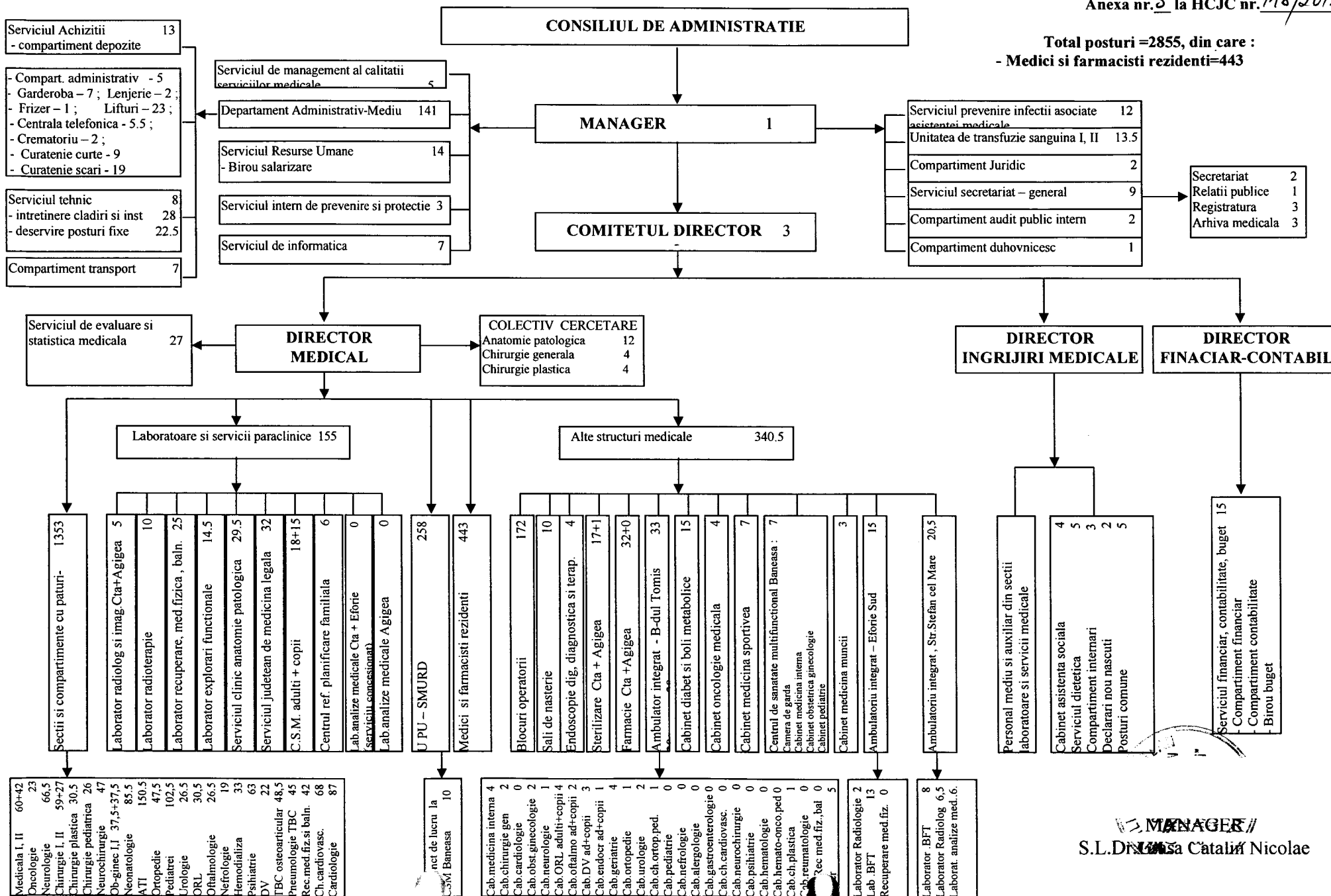

MANAGER
 S.L. Dr. ~~...~~ Catalina Nicolae

EXPUNEREA DE MOTIVE

**la proiectul de hotărâre privind aprobarea Statului de funcții și organigramei la
Spitalul Clinic Județean de Urgență „Sf. Apostol Andrei” Constanța**

Prin adresa nr.16200/16.05.2017 înregistrată la Consiliul Județean Constanța cu nr.12811/16.05.2017, Spitalul Clinic Județean de Urgență „Sf. Apostol Andrei” Constanța solicită aprobarea Statului de funcții.

Față de anul 2016 se solicită o suplimentare de 86 posturi, de la 2769 posturi la 2855 posturi, astfel:

-63 de posturi pentru activitatea spitalului finanțată de la Casa Județeană de Asigurări de Sănătate Constanța, ce sunt solicitate pe baza referatelor de necesitate întocmite de șefii de secții și aprobate de conducere;

-12 posturi pentru structura UPU-SMURD, ca urmare a creșterii numărului de prezentări în ultimii ani;

-1 post pentru Centrul de Sănătate Mintală adulți, pentru activitatea de asistență socială;

-10 posturi pentru medicii rezidenți, repartizați în anul 2017 de către Ministerul Sănătății să își desfășoare stagiile de rezidențiat în cadrul unității.

Spitalul Clinic Județean de Urgență „Sf. Apostol Andrei” Constanța informează că se încadrează în prevederile Bugetului de Venituri și Cheltuieli pentru anul 2017 și solicită aprobarea personalului normat potrivit Ordinului Ministerului Sănătății nr.1224/2010.

Prin adresa nr.16402/17.05.2017 înregistrată la Consiliul Județean Constanța cu nr.13113/18.05.2017, Spitalul Clinic Județean de Urgență „Sf. Apostol Andrei” Constanța solicită aprobarea organigramei unității urmare a suplimentărilor de posturi enumerate mai sus și în conformitate cu art.15, lit. c din HG nr.56/2009 pentru aprobarea Normelor metodologice de aplicare a OUG nr.162/2008 privind transferul de atribuții și competențe exercitate de Ministerul Sănătății către autoritățile publice locale.

Față de cele prezentate mai sus, supun spre dezbateră și aprobare proiectul de hotărâre privind aprobarea Statului de funcții și a organigramei la Spitalul Clinic Județean de Urgență „Sf. Apostol Andrei” Constanța.

PREȘEDINTE
Horia Marian TUPUȘANU

**CONSILIUL JUDEȚEAN CONSTANȚA
DIRECȚIA DE DEZVOLTARE JUDEȚEANĂ ȘI COORDONAREA INSTITUȚIILOR DE
SĂNĂTATE, SPORT ȘI ÎNVĂȚĂMÂNT**

RAPORT

**la proiectul de hotărâre privind aprobarea Statului de funcții și organigramei la
Spitalul Clinic Județean de Urgență „Sf. Apostol Andrei” Constanța**

Spitalul Clinic Județean de Urgență „Sf. Apostol Andrei” Constanța solicită aprobarea Statului de funcții și a organigramei unității sanitare, în conformitate cu art.15, lit. a și c din HG nr.56/2009 pentru aprobarea Normelor metodologice de aplicare a OUG nr.162/2008 privind transferul de atribuții și competențe exercitate de Ministerul Sănătății către autoritățile publice locale : „*Autoritatea administrației publice locale, prin structura cu atribuții specifice în domeniu, are următoarele competențe:*

a) aprobă statele de funcții ale unităților sanitare subordonate, cu încadrarea în normativele de personal și în bugetul de venituri și cheltuieli aprobat;

c) aprobă organigrama și modificarea acesteia;

Față de anul 2016, unitatea sanitară solicită o suplimentare de 86 de posturi, astfel încât numărul total de posturi crește de la 2769 posturi la 2855 posturi. Suplimentarea posturilor se realizează cu încadrarea în normativul de personal prevăzut de Ordinul Ministerului Sănătății nr.1224/2010 și în cheltuielile de personal aprobate ca limita maximă prin bugetul de venituri și cheltuieli pe anul 2017. Potrivit art. 6 din OUG nr. 1224/2010 privind aprobarea normativelor de personal pentru asistența medicală spitalicească, precum și pentru modificarea și completarea Ordinului ministrului sănătății publice nr. 1.778/2006 privind aprobarea normativelor de personal:

(1) Numărul de posturi, pe categorii de personal, între limita minimă și maximă, se stabilește de managerul fiecărei unități sanitare cu personalitate juridică, potrivit structurilor medicale aprobate, cu încadrarea în cheltuielile de personal aprobate ca limită maximă prin bugetul anual de venituri și cheltuieli.

(2) Numărul de posturi prevăzut la alin. (1) determinat potrivit normativului de personal la limita minimă poate fi majorat la propunerea motivată a direcției de sănătate publică sau a unităților sanitare, în funcție de subordonare, cu aprobarea Ministerului Sănătății, respectiv la propunerea motivată a unităților sanitare, cu aprobarea Primăriei Municipiului București/autorităților administrației publice locale, pentru spitalele din rețeaua autorităților administrației publice locale, în condițiile legii, și cu încadrarea în cheltuielile de personal aprobate ca limită maximă în bugetul anual de venituri și cheltuieli al fiecărei unități sanitare publice.

Spitalul Clinic Județean de Urgență „Sf. Apostol Andrei” Constanța informează că se încadrează în prevederile Bugetului de Venituri și Cheltuieli pentru anul 2017 și solicită aprobarea personalului normat potrivit Ordinului Ministerului Sănătății nr.1224/2010.

Prin adresa nr.16402/17.05.2017 înregistrată la Consiliul Județean Constanța cu nr.13113/18.05.2017, Spitalul Clinic Județean de Urgență „Sf. Apostol Andrei” Constanța solicită aprobarea organigramei unității urmare a suplimentărilor de posturi enumerate mai sus și în conformitate cu art.15, lit. c din HG nr.56/2009 pentru aprobarea Normelor metodologice de aplicare a OUG nr.162/2008 privind transferul de atribuții și competențe exercitate de Ministerul Sănătății către autoritățile publice locale.

Față de cele expuse mai sus, considerăm oportună și necesară inițierea **proiectului de hotărâre privind aprobarea Statului de funcții și organigramei la Spitalul Clinic Județean de Urgență „Sf. Apostol Andrei”**.

Director executiv
Direcția de Dezvoltare Județeană
și Coordonarea Instituțiilor de Sănătate, Sport și Învățământ
Mihaela ~~Anca~~ PETRACHI

Întocmit,
Dumitru Roxana
Inspector superior

**CONSILIUL JUDEȚEAN CONSTANȚA
DIRECȚIA GENERALĂ ECONOMICO-FINANCIARĂ**

R A P O R T

**la proiectul de hotărâre privind aprobarea Statului de funcții și
organigramei la Spitalul Clinic Județean de Urgență "Sf.Apostol Andrei" Constanța**

Potrivit art.91 alin2), lit.c din Legea nr.215/2001 privind administrația publică republicată, cu modificările și completările ulterioare, Consiliul Județean "*aprobă regulamentul de organizare și funcționare a consiliului județean, organigrama, ștutul de funcții, regulamentul de organizare și funcționare ale aparatului de specialitate, precum și ale instituțiilor și serviciilor publice de interes județean și ale societăților comerciale și regiilor autonome de interes județean*".

Spitalul Clinic Judetean de Urgenta "Sf.Apostol Andrei" Constanta informeaza ca se incadreaza in prevederile Bugetului de Venituri si Cheltuieli pentru anul 2017. Potrivit art.6 din UOG nr.1224/2010 pentru aprobarea normativelor de personal în unitățile sanitare publice, numărul de posturi, pe categorii de personal, între limita minimă și maximă se stabilește de managerul fiecărei unități sanitare cu aprobarea ordonatorului principal de credite.

Față de cele prezentate, consideram ca proiectul de hotărâre privind aprobarea Statului de funcții și organigramei la Spitalul Clinic Judetean de Urgenta "Sf.Apostol Andrei" Constanța se încadrează în prevederile legale în vigoare, drept pentru care propunem adoptarea acestuia în forma prezentată.

Director General

Blaciotf Georgeta 

Şef Serviciu Buget,

Cîrstin/Veronica

Director General Adjunct,

Cristache Florina

Şef Serviciu Resurse Umane,

Comanici Carmen

**CONSILIUL JUDEȚEAN CONSTANTA
COMISIA DE BUGET FINANȚE**

RAPORT

Comisia de Buget Finanțe, întrunită astăzi ...*28.06*... 2017, a analizat Expunerea de motive a Președintelui Consiliului Județean Constanța, Raportul Direcției de Dezvoltare Județeană și Coordonarea Instituțiilor de Sănătate, Sport și Învățământ și Raportul Direcției Generale Economico-Financiare la proiectul de hotărâre privind aprobarea Statului de funcții și organigramei la Spitalul Clinic Județean de Urgență „Sf. Apostol Andrei” Constanța.

Comisia avizează favorabil proiectul de hotărâre.

Comisia de Buget Finanțe

**PREȘEDINTE,
DONȚU GHEORGHE**

**CONSILIUL JUDEȚEAN CONSTANȚA
COMISIA PENTRU SĂNĂTATE ȘI PROTECȚIE SOCIALĂ**

RAPORT

Comisia pentru sănătate și protecție socială, întrunită astăzi28.06.2017,
a analizat Expunerea de motive a Președintelui Consiliului Județean Constanța și Raportul
Direcției de Dezvoltare Județeană și Coordonarea Instituțiilor de Sănătate, Sport și
Învățământ și Raportul Direcției Generale Economico-Financiare la proiectul de hotărâre
privind **aprobarea Statului de funcții și organigramei la Spitalul Clinic Județean de
Urgență „Sf. Apostol Andrei” Constanța.**

Suntem de acord cu proiectul de hotărâre mai sus amintit.

Comisia pentru sănătate și protecție socială

**PREȘEDINTE,
COIDEA FLORIN**